

NO. OF COPIES RECEIVED	
DISTRIBUTION	
SANTA F	
FILE	
U.S.G.S.	
LAND OFFICE	
OPERATOR	

NEW MEXICO OIL CONSERVATION COMMISSION

Form C-103
Supersedes Old
C-102 and C-103
Effective 1-1-65

<p align="center">SUNDRY NOTICES AND REPORTS ON WELLS</p> <p align="center"><small>(DO NOT USE THIS FORM FOR PROPOSALS TO DRILL OR TO DEEPEN OR PLUG BACK TO A DIFFERENT RESERVOIR. USE "APPLICATION FOR PERMIT -" (FORM C-101) FOR SUCH PROPOSALS.)</small></p>		<p>5a. Indicate Type of Lease State <input checked="" type="checkbox"/> Fee <input type="checkbox"/></p> <p>5. State Oil & Gas Lease No. L-1102</p>
<p>1. <input checked="" type="checkbox"/> OIL WELL <input type="checkbox"/> GAS WELL <input type="checkbox"/> OTHER-</p>		<p>7. Unit Agreement Name</p>
<p>2. Name of Operator O. H. Berry</p>		<p>8. Farm or Lease Name Amoco-State</p>
<p>3. Address of Operator 188 One Marienfeld Place, Midland, Texas 79701</p>		<p>9. Well No. 1 1</p>
<p>4. Location of Well UNIT LETTER B 800 FEET FROM THE North LINE AND 1650 FEET FROM East 36 LINE, SECTION 24 TOWNSHIP 35 RANGE 35 N.M.P.M.</p>		<p>10. Field and Pool, or Wildcat Wildcat</p>
<p>15. Elevation (Show whether DF, RT, GR, etc.) 3366.7</p>		<p>12. County Lea</p>

<p align="center">Check Appropriate Box To Indicate Nature of Notice, Report or Other Data</p>			
<p align="center">NOTICE OF INTENTION TO:</p>		<p align="center">SUBSEQUENT REPORT OF:</p>	
<p>PERFORM REMEDIAL WORK <input type="checkbox"/></p> <p>TEMPORARILY ABANDON <input type="checkbox"/></p> <p>PULL OR ALTER CASING <input type="checkbox"/></p> <p>OTHER <input type="checkbox"/></p>	<p>PLUG AND ABANDON <input type="checkbox"/></p> <p>CHANGE PLANS <input type="checkbox"/></p>	<p>REMEDIAL WORK <input type="checkbox"/></p> <p>COMMENCE DRILLING OPNS. <input type="checkbox"/></p> <p>CASING TEST AND CEMENT JOBS <input type="checkbox"/></p> <p>OTHER <input type="checkbox"/></p>	<p>ALTERING CASING <input type="checkbox"/></p> <p>PLUG AND ABANDONMENT <input checked="" type="checkbox"/></p>

17. Describe Proposed or Completed Operations (Clearly state all pertinent details, and give pertinent dates, including estimated date of starting any proposed work) SEE RULE 1103.

Drilled to 207' and mudded in 8-5/8", drilled to 700'; did not encounter Santa Rosa water; pulled 8-5/8. Plugged with 100' plug on bottom with 100 sx; plug from 350 to surface with 100 sx.

8. I hereby certify that the information above is true and complete to the best of my knowledge and belief.

<p><u>B. H. Roberts</u></p> <p>Orig. Signed by Jerry Sexton Dist. 1. Sept.</p>	<p>TITLE <u>Agent</u></p> <p>TITLE _____</p>	<p>DATE <u>8 August 1978</u></p> <p>DATE <u>Aug 14 1978</u></p>
---	--	---

OF APPROVAL, IF ANY:

RECEIVED

APR 9 1978

RECEIVED COMM.
APR 9 1978

NEW MEXICO OIL CONSERVATION COMMISSION
WELL LOCATION AND ACREAGE DEDICATION PLAT

Form C-102
Supersedes C-128
Effective 1-1-65

All distances must be from the outer boundaries of the Section.

Operator O.H. Berry		Lessee Amoco State		Acres 1	
Unit Letter B	Section 36	Township 24South	Range 35East	County Lea	
Actual Well Location (if well): 800 feet from the North line and 1650 feet from the East line					
Ground Level, Elev. 3366.7	Producing Formation		Pool		Dedicated Acreage Acres

1. Outline the acreage dedicated to the subject well by colored pencil or hachure marks on the plat below.
2. If more than one lease is dedicated to the well, outline each and identify the ownership thereof (both as to working interest and royalty).
3. If more than one lease of different ownership is dedicated to the well, have the interests of all owners been consolidated by communitization, unitization, force-pooling, etc?

☐ Yes ☐ No If answer is "yes," type of consolidation _____

If answer is "no," list the owners and tract descriptions which have actually been consolidated. (Use reverse side of this form if necessary.) _____

No allowable will be assigned to the well until all interests have been consolidated (by communitization, unitization, forced-pooling, or otherwise) or until a non-standard unit, eliminating such interests, has been approved by the Commission.

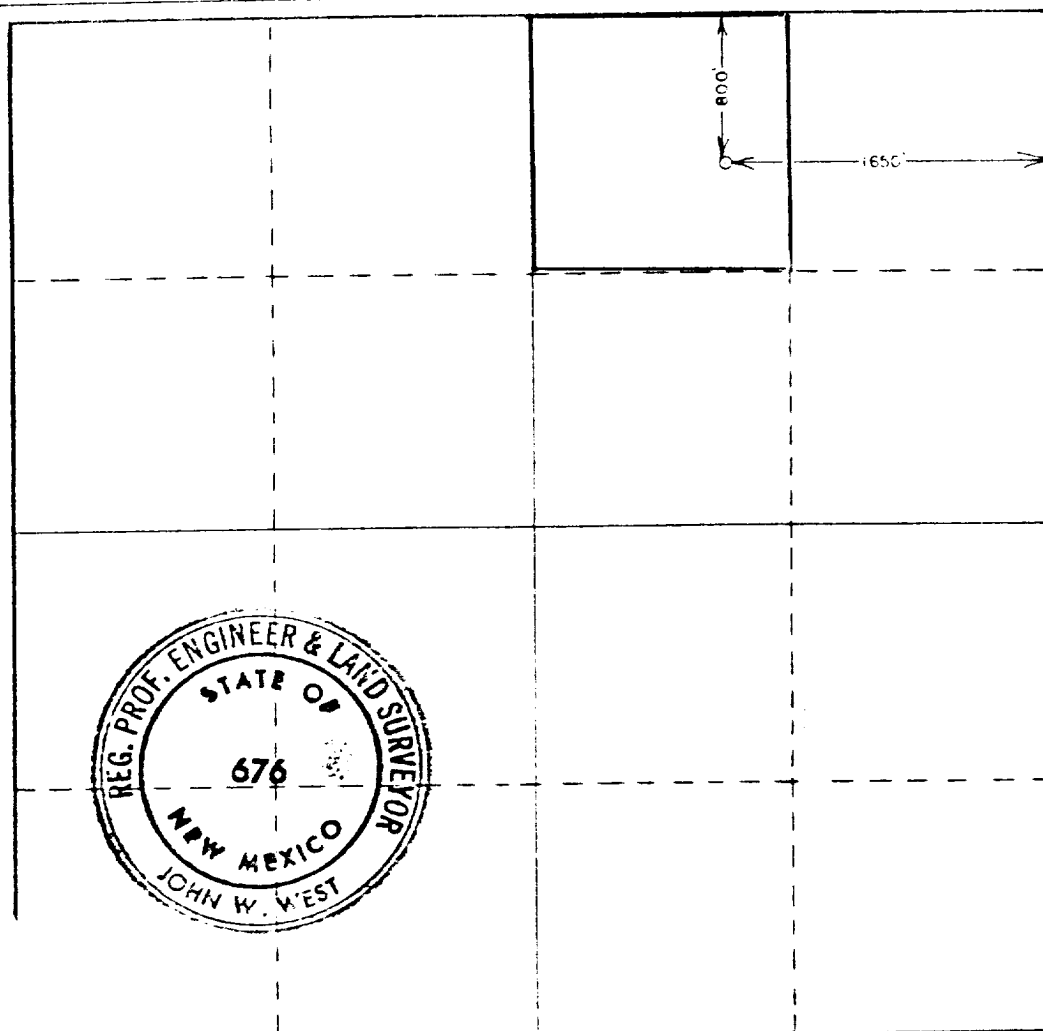

CERTIFICATION

I hereby certify that the information contained herein is true and complete to the best of my knowledge and belief.

B. W. Roberts
Name

B. W. Roberts

Position

Agent

Company

O. H. Berry

Date

8 August 1978

I hereby certify that the well location shown on this plat was plotted from field notes of actual surveys made by me or under my supervision, and that the same is true and correct to the best of my knowledge and belief.

Date Surveyed

May 27, 1978

Registered Professional Engineer and Land Surveyor

John W. West
Certificate No.

John W. West 676

Ronald J. Eidson 3239

800 900 1000 1100 1200 1300 1400 1500 1600 1700 1800 1900 2000 2100 2200 2300 2400

RECEIVED

AUG 9 1978

COMMUNICATION COMM,
HOUSE, H. M.