

Sub. # 3 Copies To Appropriate District Office
 District I
 1625 N. French Dr., Hobbs, NM 88240
 District II
 811 South First, Artesia, NM 88210
 District III
 1000 Rio Brazos Rd., Aztec, NM 87410
 District IV
 1220 S. St. Francis Dr., Santa Fe, NM 87505

State of New Mexico
 Energy, Minerals and Natural Resources

Form C-103
 Revised March 25, 1999

OIL CONSERVATION DIVISION
 1220 South St. Francis Dr.
 Santa Fe, NM 87505

WELL API NO. 30-025-31956
5. Indicate Type of Lease STATE <input type="checkbox"/> FEE <input type="checkbox"/>
6. State Oil & Gas Lease No.
7. Lease Name or Unit Agreement Name: Harrison, B.F. -C-
8. Well No. 1
9. Pool name or Wildcat N. Teague Lower Paddock - Blin. Assoc.

SUNDRY NOTICES AND REPORTS ON WELLS
 (DO NOT USE THIS FORM FOR PROPOSALS TO DRILL OR TO DEEPEN OR PLUG BACK TO A DIFFERENT RESERVOIR. USE "APPLICATION FOR PERMIT" (FORM C-101) FOR SUCH PROPOSALS)

1. Type of Well:
 Oil Well Gas Well

2. Name of Operator
 BRECK OPERATING CORP.

3. Address of Operator
 P.O. BOX 911, BRECKENRIDGE, TEXAS 76424

4. Well Location
 Unit Letter L : 1840 feet from the SOUTH line and 670 feet from the WEST line
 Section 9 Township 23S Range 37E NMPM LEA County

10. Elevation (Show whether DR, RKB, RT, GR, etc.)

11. Check Appropriate Box to Indicate Nature of Notice, Report or Other Data

NOTICE OF INTENTION TO:		SUBSEQUENT REPORT OF:	
PERFORM REMEDIAL WORK <input type="checkbox"/>	PLUG AND ABANDON <input type="checkbox"/>	REMEDIAL WORK <input type="checkbox"/>	ALTERING CASING <input type="checkbox"/>
TEMPORARILY ABANDON <input type="checkbox"/>	CHANGE PLANS <input type="checkbox"/>	COMMENCE DRILLING OPNS. <input type="checkbox"/>	PLUG AND ABANDONMENT <input type="checkbox"/>
PULL OR ALTER CASING <input type="checkbox"/>	MULTIPLE COMPLETION <input type="checkbox"/>	CASING TEST AND CEMENT JOB <input type="checkbox"/>	
OTHER: Recomplete <input type="checkbox"/>		OTHER: Request for TA Status <input checked="" type="checkbox"/>	

12. Describe proposed or completed operations. (Clearly state all pertinent details, and give pertinent dates, including estimated date of starting any proposed work). SEE RULE 1103. For Multiple Completions: Attach wellbore diagram of proposed completion or recompilation.

Effective January 1, 2002 this well was shut-in because it is producing 100% water from this zone.
 02-18-02 Set CIBP @ 5072'. 40' above top perf @ 5112'.
 03-05-02 Passed a MIT, witnessed by Buddy Hill
 Breck Operating Corp is requesting TA status for this well.

The NMOCD representative kept the MIT chart. please send us a copy for our files.

This Approval of Temporary
 Abandonment Expires 3/12/07

I hereby certify that the information above is true and complete to the best of my knowledge and belief.

SIGNATURE Donald R Craig TITLE DISTRICT ENGINEER DATE March 7, 2002

Type or print name DONALD R. CRAIG Telephone No. (254) 559-3355
 (This space for State use)

J
 L
 S
 APPROVED BY _____ TITLE STATE ENGINEER DATE 12 2002
 Conditions of approval, if any: _____
 GARY W. WILSON
 COUNTY REPRESENTATIVE III / STAFF MANAGER

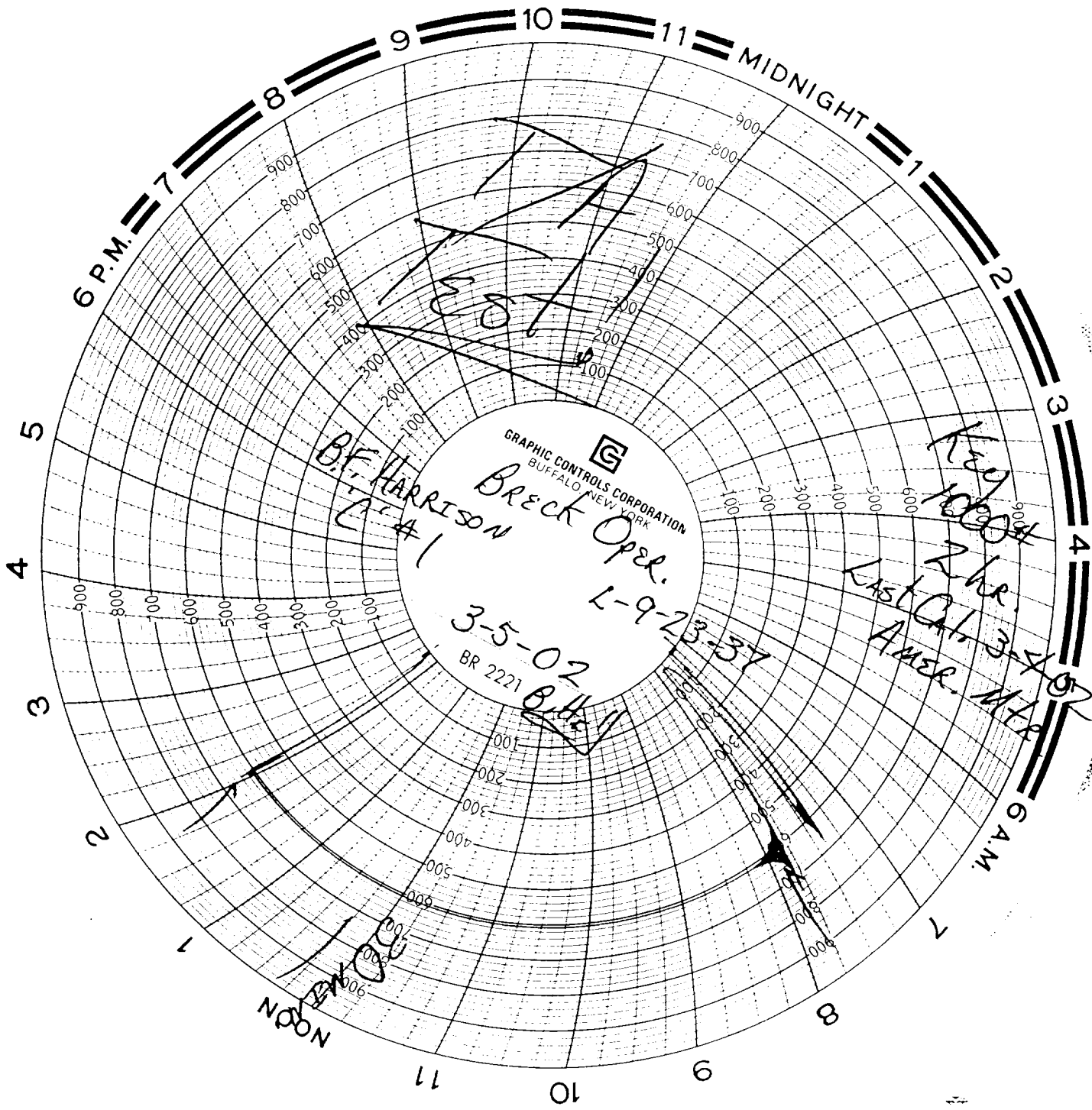

GRAPHIC CONTROLS CORPORATION
BUFFALO, NEW YORK

Breck Oper.
L-9-23-37

3-5-02
BR 2221

B.F. HARRISON
L-4-1

Key 1000
2 hr.
Last Call
Amer. Mfg.

Butell