

UNITED STATES
DEPARTMENT OF THE INTERIOR
GEOLOGICAL SURVEY

APPLICATION FOR PERMIT TO DRILL, DEEPEN, OR PLUG BACK

1a. TYPE OF WORK
 DRILL DEEPEN PLUG BACK

b. TYPE OF WELL
 OIL WELL GAS WELL OTHER SINGLE ZONE MULTIPLE ZONE

2. NAME OF OPERATOR
Perry R. Bass
Bass Enterprises Production Company

3. ADDRESS OF OPERATOR
Box 2760 Midland, Texas 79702

4. LOCATION OF WELL (Report location clearly and in accordance with any State requirements.)
 At surface 1980 FNL & 1980 FWL Sec. 24 T24S R33E
 At proposed prod. zone Same as above

14. DISTANCE IN MILES AND DIRECTION FROM NEAREST TOWN OR POST OFFICE*
21 Miles west of Jal, New Mexico

15. DISTANCE FROM PROPOSED* LOCATION TO NEAREST PROPERTY OR LEASE LINE, FT. (Also to nearest drlg. unit line, if any)
1980'

16. NO. OF ACRES IN LEASE
2480

17. NO. OF ACRES ASSIGNED TO THIS WELL
320

18. DISTANCE FROM PROPOSED LOCATION* TO NEAREST WELL, DRILLING, COMPLETED, OR APPLIED FOR, ON THIS LEASE, FT.
None

19. PROPOSED DEPTH
15,700'

20. ROTARY OR CABLE TOOLS
Rotary

21. ELEVATIONS (Show whether DF, RT, GR, etc.)
G. L. 3576.9'

22. APPROX. DATE WORK WILL START*
Upon Approval

5. LEASE DESIGNATION AND SERIAL NO.
LC-063798

6. IF INDIAN, ALLOTTEE OR TRIBE NAME

7. UNIT AGREEMENT NAME

8. FARM OR LEASE NAME
Madera Federal

9. WELL NO.
1

10. FIELD AND POOL, OR WILDCAT
Bell Lake Morrow

11. SEC. T. R. M. OR SLE. AND ALLOTTEE OR TRIBE
UNDESIGNATED

12. COUNTY OR PARISH
Lea

13. STATE
New Mexico

PROPOSED CASING AND CEMENTING PROGRAM

SIZE OF HOLE	SIZE OF CASING	WEIGHT PER FOOT	SETTING DEPTH	QUANTITY OF CEMENT
17 1/2"	13 3/8"	48#	+ 600	350sx C & 250sx C w/2% CaCl ₂ Circ.
12 1/4"	9 5/8"	36# & 40#	+ 5200'	1175sxlite&250sx "C" w/2% CaCl ₂ Circ.
8 3/4"	7"	23# & 26#	+ 13,500'	475sx Class "H" T.O.C. + 11,000'
6 1/4"	4 1/2" LINER	15.1#	+ 15,700'	350sx Class "H" Circulated to 7"C

IN ABOVE SPACE DESCRIBE PROPOSED PROGRAM: If proposal is to deepen or plug back, give data on present productive zone and proposed new productive zone. If proposal is to drill or deepen directionally, give pertinent data on subsurface locations and measured and true vertical depths. Give blowout preventer program, if any.

24. SIGNED Jim D. Peterson TITLE Drilling Foreman DATE July 31, 1984

(This space for Federal or State office use)

PERMIT NO. _____ APPROVAL DATE _____

APPROVED BY _____ TITLE _____ DATE _____

CONDITIONS OF APPROVAL, IF ANY:

APPROVAL SUBJECT TO
GENERAL REQUIREMENTS AND
SPECIAL STIPULATIONS

RECEIVED BY
AUG 20 1984
O. C. D.
ARTESIA, OFFICE

RECEIVED
AUG 22 1984
O. C. D.
NOTICE OFFICE

NEW MEXICO OIL CONSERVATION COMMISSION
WELL LOCATION AND ACREAGE DEDICATION PLAT

Form C-102
Supersedes C-120
Effective 1-1-85

All distances must be from the outer boundaries of the Section.

Operator Perry R. BASS BASS ENTERPRISES PRODUCTION CO.		Lease MADERA FEDERAL			Well No. 1
Unit Letter F	Section 24	Township 24-S	Range 33-E	County Lea	
Actual Footage Location of Well: 1980 feet from the North line and 1980 feet from the West line					
Ground Level Elev. 3576.9'	Producing Formation Morrow	Pool BELL LAKE MORROW	Dedicated Acreage: 320 Acres		

1. Outline the acreage dedicated to the subject well by colored pencil or hachure marks on the plat below.
2. If more than one lease is dedicated to the well, outline each and identify the ownership thereof (both as to working interest and royalty).
3. If more than one lease of different ownership is dedicated to the well, have the interests of all owners been consolidated by communitization, unitization, force-pooling, etc?

Yes No If answer is "yes," type of consolidation _____

If answer is "no," list the owners and tract descriptions which have actually been consolidated. (Use reverse side of this form if necessary.) _____

No allowable will be assigned to the well until all interests have been consolidated (by communitization, unitization, forced-pooling, or otherwise) or until a non-standard unit, eliminating such interests, has been approved by the Commission.

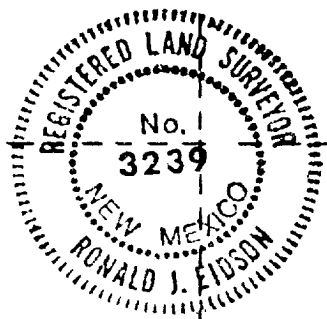
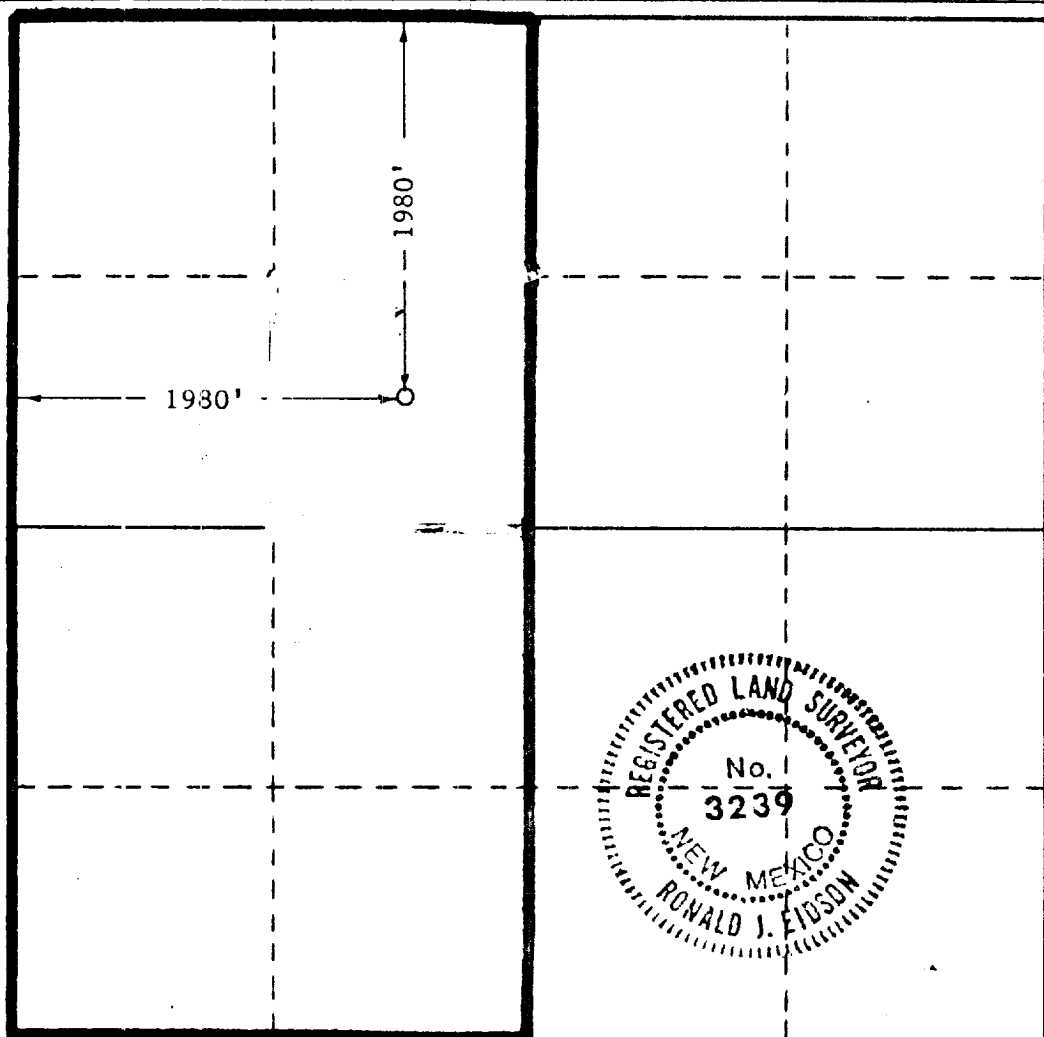

CERTIFICATION

I hereby certify that the information contained herein is true and complete to the best of my knowledge and belief.

Jim D. Robinson
Name

JIM D. ROBINSON
Position

DRILLING FOREMAN
Company
BASS ENTERPRISES PROD CO.

Date
JULY 31, 1984

I hereby certify that the well location shown on this plat was plotted from field notes of actual surveys made by me or under my supervision, and that the same is true and correct to the best of my knowledge and belief.

Date Surveyed
July 30, 1984

Registered Professional Engineer
and/or Land Surveyor

Ronald J. Eidson

Certificate No. JOHN W. WEST 676
PATRICK A. ROMERO 666
Ronald J. Eidson 3239

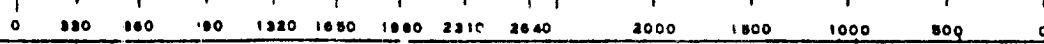

RECEIVED BY
AUG 20 1984
O. C. D.
ARTESIA, OFFICE

RECEIVED
AUG 22 1984
O.C.D.
HOBBES OFFICE