

PIT REMED.

PLAN AND

CLOSURE

REPORTS



STATE OF NEW MEXICO
ENERGY, MINERALS AND NATURAL RESOURCES DEPARTMENT

OIL CONSERVATION DIVISION
HOBBS DISTRICT OFFICE

January 15, 1997

POST OFFICE BOX 1980
HOBBS, NEW MEXICO 88241-1980
(505) 393-6161

Howard Hackett
Anadarko Petroleum Corporation (APC)
P.O. Box 37
Loco Hills, NM 88255

Re: E.W. Walden Pit Closure

Dear Mr. Hackett,

The New Mexico Oil Conservation Division (NMOCD) is in receipt of the pit closure report dated 12-03-96 for the above referenced pit located in unit K sec 15-Ts22s-R37e.

The NMOCD hereby approves of the submitted closure plan.

Please be advised that NMOCD approval does not relieve APC of liability should the methods used to contain remaining contaminants pose a future threat to ground water, surface water, human health or the environment. In addition, NMOCD approval does not relieve APC of responsibility for compliance with any other federal, state, or local laws and/or regulations.

If you require any further assistance concerning this matter please do not hesitate to call (505-393-6161) or write.

Sincerely yours,

A handwritten signature in cursive script, appearing to read "Wayne Price".

Wayne Price-Environmental Engineer

cc: Jerry Sexton-NMOCD District I Supervisor
Roger Anderson-NM NMOCD Environmental Bureau Chief, Santa Fe

attachments- cc of file to Santa Fe.

DISTRICT I

P.O. Box 1740 Hobbs, NM

DISTRICT II

Drawer 00, Artesia, NM 88211

DISTRICT III

AU Rio Grande Ad. Adm. NM 87410

State of New Mexico
Energy, Minerals and Natural Resources Department**OIL CONSERVATION DIVISION
2040 S. PACHECO
SANTA FE, NM 87505**SUBMIT 1 COPY TO
APPROPRIATE
DISTRICT OFFICE
AND 1 COPY TO
SANTA FE OFFICE

(Revised 3/9/94)

PIT REMEDIATION AND CLOSURE REPORTOperator: Anadarko Petroleum Corporation Telephone: 505/677-2411Address: PO Box 37, Loco Hills, NM 88255-0037Facility or: E. W. Walden SWD Emergency Overflow Pit
Well NameLocation: Unit or Qtr/Qtr Sec UL K sec 15 T 22S R 37E County LeaPit Type: Separator Dehydrator other Earthen PitLand Type: BLM , State , Fee X, Other Pit Location: Pit dimensions: length 50', width 40', depth 6'
(Attach diagram)Reference: wellhead X, other Footage from reference: 54'Direction from reference: NA Degrees X East North
of
 West South Depth To Ground Water:
(Vertical distance from
contaminants to seasonal
high water elevation of
ground water)Less than 50 feet (20 points)
50 feet to 99 feet (10 points)
Greater than 100 feet (0 Points) 10Wellhead Protection Area:
(Less than 200 feet from a private
domestic water source, or: less than
1000 feet from all other water sources)Yes (20 points)
No (0 points) 0Distance To Surface Water:
horizontal distance to perennial
lakes, ponds, rivers, streams, creeks,
irrigation canals and ditches)Less than 200 feet (20 points)
200 feet to 1000 feet (10 points)
Greater than 1000 feet (0 points) 0RANKING SCORE (TOTAL POINTS): 10

Date Remediation Started: 07-26-96 Date Completed: 10-05-96

Remediation Method: Excavation X Approx. cubic yards 264
(Check all appropriate sections) Landfarmed X Insitu Bioremediation NA
Other NA

Remediation Location: Onsite NA Offsite Environmental Plus, Inc.
(ie. landfarmed onsite, name and location of offsite facility) SW & NW $\frac{1}{2}$, Sec. 14, T22S, R37E, Lea County, New Mexico

General Description Of Remedial Action: Drilled test hole in center of forenamed pit, taking soil samples every 5' to a total depth of 20'. Hauled concentrated Hydro-Carbons to approved land farm. Coned up pit bottom and installed 12 Mil polyvinyl plastic sheeting. Hauled in clean soil and covered plastic with 3' of soil, crowning up soil in the middle of pit.

Ground Water Encountered: No X Yes Depth

Final Pit: Sample location See attached sheet showing
Closure Sampling: location (Exhibit #1).
(if multiple samples, attach sample results and diagram of sample locations and depths) Sample depth 20'

Sample date 07-26-96 Sample time NA

Sample Results

Benzene (ppm) NA

Total BTEX (ppm) NA

Field headspace (ppm) NA

TPH See Exhibit #2

Ground Water Sample: Yes No X (If yes, attach sample results)

I HEREBY CERTIFY THAT THE INFORMATION ABOVE IS TRUE AND COMPLETE TO THE BEST OF MY KNOWLEDGE AND BELIEF

DATE 12-04-96

SIGNATURE Howard Hackett PRINTED NAME AND TITLE Howard Hackett, Field Foreman

Submit 3 Copies
to Appropriate
District Office

State of New Mexico
Energy, Minerals and Natural Resources Department

Form C-103
Revised 1-1-89

DISTRICT I
P.O. Box 1980, Hobbs, NM 88240

DISTRICT II
P.O. Drawer DD, Artesia, NM 88210

DISTRICT III
1000 Rio Brazos Rd., Aztec, NM 87410

OIL CONSERVATION DIVISION
P.O. Box 2088
Santa Fe, New Mexico 87504-2088

WELL API NO.

NA

5. Indicate Type of Lease

STATE ☐

FEE ☐

6. State Oil & Gas Lease No.

NA

SUNDRY NOTICES AND REPORTS ON WELLS
(DO NOT USE THIS FORM FOR PROPOSALS TO DRILL OR TO DEEPEN OR PLUG BACK TO A
DIFFERENT RESERVOIR. USE "APPLICATION FOR PERMIT"
(FORM C-101) FOR SUCH PROPOSALS.)

1. Type of Well:

OIL
WELL ☐

GAS
WELL ☐

OTHER Overflow Pit

2. Name of Operator

Anadarko Petroleum Corporation

000817

3. Address of Operator

PO Box 37, Loco Hills, NM 88255

7. Lease Name or Unit Agreement Name

E. W. Walden

8. Well No.

NA

9. Pool name or Wildcat

NA

4. Well Location

See Exhibit #1

Unit Letter : Feet From The Line and Feet From The Line

Section 15 Township 22S Range 37E NMPM Lea County

10. Elevation (Show whether DF, RKB, RT, GR, etc.)

11. Check Appropriate Box to Indicate Nature of Notice, Report, or Other Data

NOTICE OF INTENTION TO:

PERFORM REMEDIAL WORK ☐

PLUG AND ABANDON ☐

TEMPORARILY ABANDON ☐

CHANGE PLANS ☐

PULL OR ALTER CASING ☐

OTHER: ☐

SUBSEQUENT REPORT OF:

REMEDIAL WORK ☐ ALTERING CASING ☐

COMMENCE DRILLING OPNS. ☐ PLUG AND ABANDONMENT ☐

CASING TEST AND CEMENT JOB ☐

OTHER: Closed Overflow Pit ☒

12. Describe Proposed or Completed Operations (Clearly state all pertinent details, and give pertinent dates, including estimated date of starting any proposed work) SEE RULE 1103.

SEE ATTACHMENTS

OLD HOBBS
OFFICE
DEC 03 1996
RECEIVED

I hereby certify that the information above is true and complete to the best of my knowledge and belief.

SIGNATURE

Howard Hackett

TITLE

Field Foreman

DATE

12-03-96

TYPE OR PRINT NAME

Howard Hackett

505-677-2411

TELEPHONE NO.

(This space for State Use)

APPROVED BY _____ TITLE _____ DATE _____

CONDITIONS OF APPROVAL, IF ANY:



Subsequent Report - E. W. Walden Lease
Pit Closure

10-27-96

Anadarko Petroleum Corporation has closed the emergency overflow pit located at the waterplant on the E. W. Walden Lease as per the Notice of Intent filed with the Hobbs NMOC office on 8-22-96. The pit location is shown on exhibit 1. Soil sampling was done on this pit by coring as shown on exhibit 2. The bore hole was then plugged to surface with a cement and bentonite mixture. The core sample test results are also shown on exhibit 2. Anadarko went in and removed all the soil that was heavily contaminated with hydrocarbons and hauled this soil to Environmental Plus, Inc. which is an approved NMOC Surface Waste Management Facility. There was 264 yards of contaminated soil hauled from this pit as shown on exhibits 3 & 4. Then the pit was contoured to slope in a dome away from the center and a 12 mil polyvinyl plastic sheeting was placed over the pit bottom. This is designed to direct rainwater away from the pit and not allow percolation of rainwater through the remaining hydrocarbon affected soil. The pit was then backfilled with clean soil and recontoured to the original surface grade. There are pictures, as shown in exhibits 5 & 6, of the pit before digging, during digging, before liner placement, after liner placement and completion of backfilling. A Hobbs' NMOC field inspector did inspect this pit before we placed the liner and backfilled.

JUD HOBBS
OFFICE
DEC 03 1996
RECEIVED

E.W. Walden SWD Pit

Well
U.L.K. # 8
1980' FWL
2280' FSL
Sec 15
T 22S
R 37E



300'

496'

ULL HUBBS
OFFICE
DEC 03 1996
RECEIVED

Well
U.L.K. # 4
1980 FSL
1980 FWL
Sec 15
T 22S
R 37E

54'

50'

49'

40'

6' Deep

40'

50'

Core Hole

Exhibit # 1
NOT TOTAL PAGE. 01 NOT

WESTERN ENVIRONMENTAL CONSULTANTS

P.O. Box 1816
Hobbs New, Mexico 88240
(505) 392 - 5021

SOIL ANALYSIS REPORT

DATE: 7/12/96
CLIENT: Anadarko Petro. Corp.
SUPERVISOR: A. Hodge
Sample Matrix: Soil

FACILITY: E.W. Walden SWD Pit
Test Method: EPA 418.1
Order No.: Mike Braswell

	TPH		DEPTH	LOCATION
SAMPLE NO. 1:	120,650 PPM		Surface	Composite center of pit
SAMPLE NO. 2:	32450 PPM		5'	SB-1 Pit Bottom
SAMPLE NO. 3:	22600 PPM		10'	SB-1 Pit Bottom
SAMPLE NO. 4:	107 PPM		15'	SB-1 Pit Bottom
SAMPLE NO. 5:	12 PPM		20'	SB-1 Pit Bottom
SAMPLE NO. 6:	PPM			
SAMPLE NO. 7:	PPM			
SAMPLE NO. 8:	PPM			
SAMPLE NO. 9:	PPM			
SAMPLE NO. 10:	PPM			

JOB HUBB
OFFICE
DEC 03 1996
RECEIVED

COMMENTS: These samples were split spoon samples taken during soil boring of pit bottom. Sample #1 was a surface sample taken at start of boring five foot below grade. All depths shown on report are five foot below graded.

Exhibit #2

Company Drilled for:

ANADARKO

Location: E.W. WALDEN SWD

N/4 SW 1/4 SEC-15-T225-R37E



Drilling Log

Drilling Method: AUGER
HOLLOW STEM

Depth of Boring: 20'

Casing Diameter: 7 1/4 OD

Casing Diameter: N/A

Well/Bore Number: SB-1

Date Drilled: 7/26/96

Driller: D. REZA

Logged By: A. HOFFER

Depth of Well: 25'

Length of Casing: N/A

Length of Screen: N/A

Screen Diameter: N/A

Slot Size: N/A

Well Material: CEMENT

0	✓ SURFACE OF PIT	SPLIT	SURFACE OF PIT		0
5	✓ CALACHIE / PIT MATERIAL	SPAWN	120,650 ppm		5
10	CALACHIE	11	32,450 ppm		10
15	CALACHIE / SAND	11	22,600 ppm		15
20	RED SAND	11	107 ppm		20
25	RED SAND	11	12 ppm		25
30	↑ TOTAL DEPTH STARTED DRILLING 5' BELOW SURFACE IN PIT BOTTOM		TPH TEST RUN ON SITE WITH TEST METHOD EPA: 418.1		30
35					35
40					40
45					45
50					50
55					55
60					60
65					65
70					70
75					75
80					80
85					85
90					90
95					95
100					100
105					105

JUD HUBBS
 OFFICE
 DEC 03 1996
 RECEIVED

Exhibit # 2

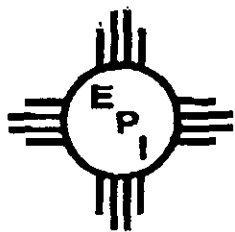
**ENVIRONMENTAL PLUS, INC.**

STATE APPROVED LAND FARM

PHONE (505) 394-3481

P.O. BOX 969

EUNICE, NEW MEXICO 88231

No

152

COMPANY NAME Anadarko Petroleum CorpCOMPANY REPRESENTATIVE NAME MikeLEASE NAME E.W. Walden SWD #4

SEC. - TOWNSHIP - RANGE OR LOCATION _____

TRUCKING COMPANY NAME Globe Const.DRIVER'S SIGNATURE Joe M. [Signature]TYPE OF MATERIAL AND QUANTITY 264 cu yds 22/000'sEXEMPT WASTE FROM OIL & GAS PRODUCTION ☒

OTHER _____ EXPLAIN _____

COPY OF ANALYSIS ATTACHED: YES _____ NO _____

CELL NO. 10

COMMENTS: _____

NAME OF ATTENDANT ON DUTY Charlie BettsDATE ACCEPTED 9-30-96

OLD MUDS
70000
DEC 03 1996
RECEIVED

Exhibit #3

GLOBE CONSTRUCTION COMPANY, INC. INVOICE*Driv Contractor and Oil Field Construction*PHONE: 392-6511
392-6512

HOBBS, NEW MEXICO 88240

BOX 779

SOLD TO: ANADARKO PRODUCTION COMPANY
P.O. BOX 37
LOCO HILLS, NEW MEXICO 88255-0037

DATE: SEPT. 2, 1996

JOB AND
INVOICE NO.: 996-081YOUR
ORDER NO.:

LOCATION: E.W. WALDEN SWD #4

NET 30 DAYS. 1% SERVICE CHARGE AFTER DUE DATE

DATE	DESCRIPTION OF WORK	PRICE	AMOUNT
	TICKET 51882		
9/30/96	FURNISH EQUIPMENT, LABOR AND MATERIALS TO LOAD AND HAUL PIT MATERIAL TO LAND FARM:		
	790 EXCAVATOR ---W/OPR.	9 HRS. @ 95.00	855.00
	DUMP TRUCKS - 12 YD.	36 HRS. @ 46.00	1,656.00
		Sub Total	\$ 2,511.00
	5.250		131.83
	THANK YOU	TOTAL	\$ 2,642.83

HOBBS
OFFICE
DEC 03 1996
RECEIVED

Exhibit #4

WESTERN ENVIRONMENTAL CONSULTANTS

**P.O. Box 1816
Hobbs, New Mexico 88240
(505) 392-5021**

CHEMICAL ANALYSIS REPORT

DATE: 07/26/96

CLIENT: Anadarko Petro. Corp.

SUPERVISOR: Allen Hodge

SAMPLE MATRIX: Soil

SITE ID: E.W. Walden SWD Pit

ORDERED BY: Mike Braswell

TEST METHOD: 8020

SAMPLE RECEIVED: Intact on site

<u>Parameter</u>		<u>Value</u>	<u>Units</u>	<u>Test Method</u>
Sample #1	Surface			
Benzene		<0.2	Mg/L	Headspace GC
Toluene		<0.2	Mg/L	8020/EPA
Ethylbenzene		<0.2	Mg/L	
Xylene (OMP)		15.0	Mg/L	
Sample # 2	5'			
Benzene		<0.2	Mg/L	Headspace GC
Toluene		<0.2	Mg/L	8020/EPA
Ethylbenzene		<0.2	Mg/L	
Xylene (OMP)		8.0	Mg/L	
Sample # 3	10'			
Benzene		<0.2	Mg/L	Headspace GC
Toluene		<0.2	Mg/L	8020/EPA
Ethylbenzene		<0.2	Mg/L	
Xylene (OMP)		3.5	Mg/L	
Sample # 4	15'			
Benzene		<0.2	Mg/L	Headspace GC
Toluene		<0.2	Mg/L	8020/EPA
Ethylbenzene		<0.2	Mg/L	
Xylene (OMP)		<0.2	Mg/L	
Sample #5	20'			
Benzene		<0.2	Mg/L	Headspace GC
Toluene		<0.2	Mg/L	8020/EPA
Ethylbenzene		<0.2	Mg/L	
Xylene (OMP)		<0.2	Mg/L	

COMMENTS: These samples were split spoon samples taken during soil boring of pit bottom. Sample # 1 was a surface sample taken at start of boring, five feet below grade. All depths shown on report are five feet below grade.

RECEIVED
JUL 27 1996
U.S. ENVIRONMENTAL PROTECTION AGENCY
NEW MEXICO OFFICE

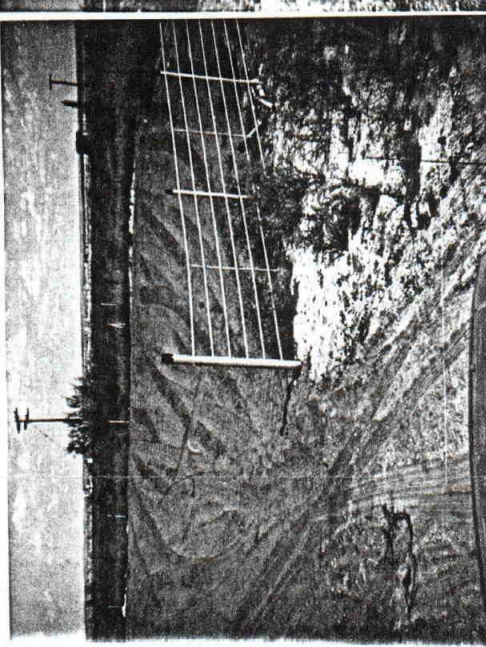
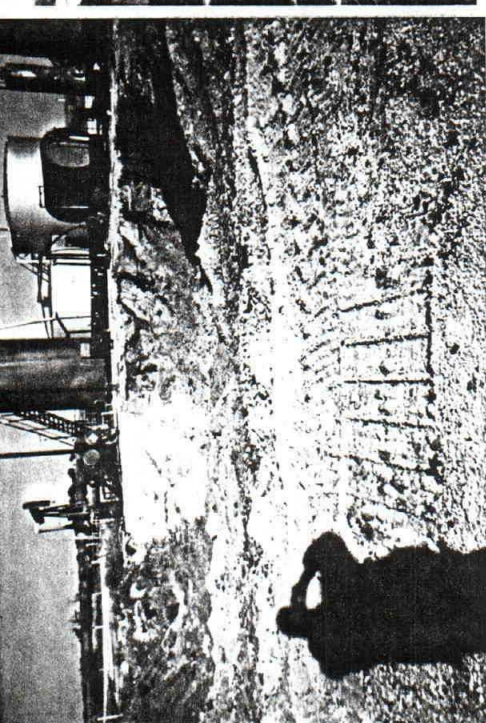
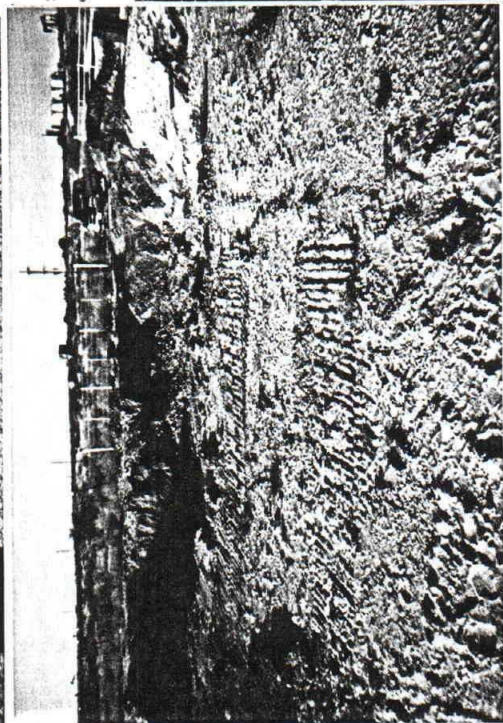
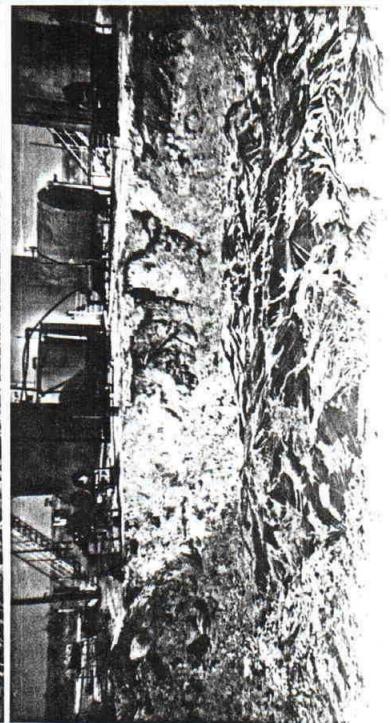
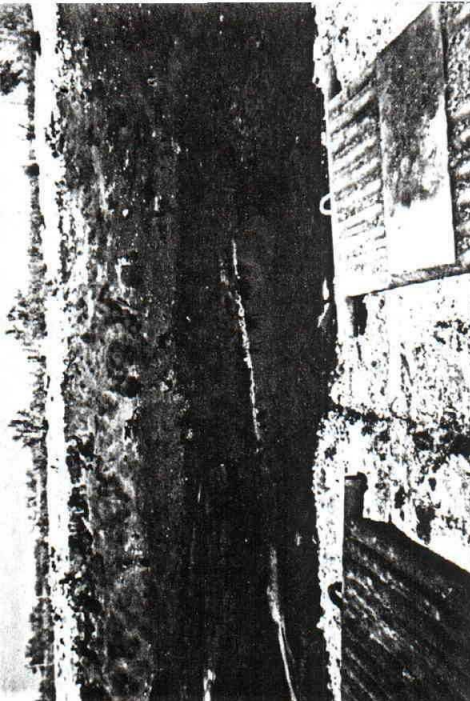
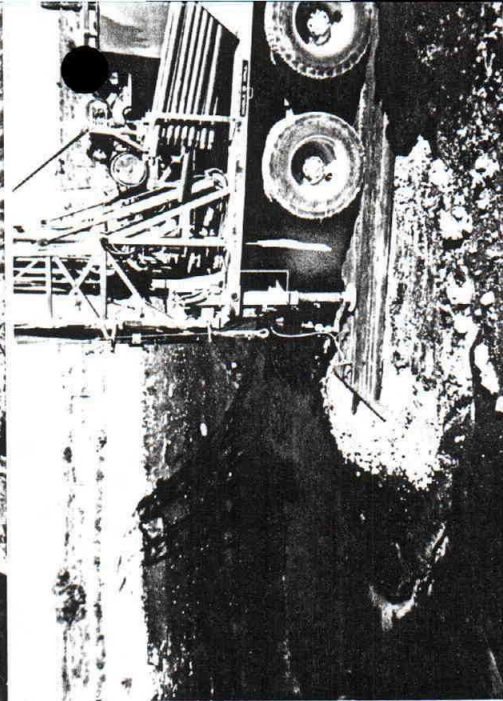

20 208 1710 Hobbs, NM

DISPATCH II

Tower H.O. Acme, NM 88211

LA 89 000000 04. APR. 1974 87410

State of New Mexico
Energy, Minerals and Natural Resources Department

OIL CONSERVATION DIVISION
2040 S. PACHECO
SANTA FE, NM 87505

PIT REMEDIATION AND CLOSURE REPORT

SUBMIT 1 COPY TO
APPROPRIATE
DISTRICT OFFICE
AND 1 COPY TO
SANTA FE OFFICE

(Revised 3/9/94)

Operator: Anadarko Petroleum Corporation Telephone: 505/677-2411

Address: PO Box 37, Loco Hills, NM 88255-0037

Facility or: E. W. Walden SWD Emergency Overflow Pit
Well Name

Location: Unit or Qtr/Qtr Sec UL K sec 15 T 22S R 37E County Lea

Pit Type: Separator Dehydrator other Earthen Pit

Land Type: BLM, State, Fee X, Other

Pit Location: Pit dimensions: length 50', width 40', depth 6'
(Attach diagram)

Reference: wellhead X , other

Footage from reference: 54'

Direction from reference: NA Degrees X East North _____
of
West South _____

Depth To Ground Water:
(Vertical distance from
contaminants to seasonal
high water elevation of
ground water)

Less than 50 feet	(20 points)	
50 feet to 99 feet	(10 points)	
Greater than 100 feet	(0 Points)	10

RECEIVED

Wellhead Protection Area:

(Less than 200 feet from a private domestic water source, or; less than 1000 feet from all other water sources)

DEC 06 1996

Yes (20 points)
No (0 points) 0

Environmental Bureau
Oil Conservation Division

Distance To Surface Water:

horizontal distance to perennial lakes, ponds, rivers, streams, creeks, irrigation canals and ditches)

Less than 200 feet (20 points)
200 feet to 1000 feet (10 points)
Greater than 1000 feet (0 points) 0

RANKING SCORE (TOTAL POINTS): 10

Date Remediation Started: 07-26-96 Date Completed: 10-05-96
Remediation Method: Excavation X Approx. cubic yards 264
(Check all appropriate sections) Landfarmed X Insitu Bioremediation NA
Other NA

Remediation Location: Onsite NA offsite Environmental Plus, Inc.
(ie. landfarmed onsite, name and location of offsite facility) SW & NW $\frac{1}{2}$, Sec. 14, T22S, R37E,
Lea County, New Mexico

General Description Of Remedial Action: Drilled test hole in center of
forenamed pit, taking soil samples every 5' to a total depth of 20'.
Hauled concentrated Hydro-Carbons to approved land farm. Coned up pit
bottom and installed 12 Mil polyvinyl plastic sheeting. Hauled in
clean soil and covered plastic with 3' of soil, crowning up soil in
the middle of pit.

Ground Water Encountered: No X Yes Depth

Final Pit: Sample location See attached sheet showing
Closure Sampling: location (Exhibit #1).
(if multiple samples, attach sample results and diagram of sample locations and depths) Sample depth 20'
Sample date 07-26-96 Sample time NA
Sample Results
Benzene(ppm) NA
Total BTEX(ppm) NA
Field headspace(ppm) NA
TPH See Exhibit #2

Ground Water Sample: Yes No X (If yes, attach sample results)

I HEREBY CERTIFY THAT THE INFORMATION ABOVE IS TRUE AND COMPLETE TO THE BEST OF MY KNOWLEDGE AND BELIEF

DATE 12-04-96

SIGNATURE Howard Hackett PRINTED NAME AND TITLE Howard Hackett, Field Foreman



Subsequent Report - E. W. Walden Lease
Pit Closure

10-27-96

Anadarko Petroleum Corporation has closed the emergency overflow pit located at the waterplant on the E. W. Walden Lease as per the Notice of Intent filed with the Hobbs NMOCD office on 8-22-96. The pit location is shown on exhibit 1. Soil sampling was done on this pit by coring as shown on exhibit 2. The bore hole was then plugged to surface with a cement and bentonite mixture. The core sample test results are also shown on exhibit 2. Anadarko went in and removed all the soil that was heavily contaminated with hydrocarbons and hauled this soil to Environmental Plus, Inc. which is an approved NMOCD Surface Waste Management Facility. There was 264 yards of contaminated soil hauled from this pit as shown on exhibits 3 & 4. Then the pit was contoured to slope in a dome away from the center and a 12 mil polyvinyl plastic sheeting was placed over the pit bottom. This is designed to direct rainwater away from the pit and not allow percolation of rainwater through the remaining hydrocarbon affected soil. The pit was then backfilled with clean soil and recontoured to the original surface grade. There are pictures, as shown in exhibits 5 & 6, of the pit before digging, during digging, before liner placement, after liner placement and completion of backfilling. A Hobbs' NMOCD field inspector did inspect this pit before we placed the liner and backfilled.

E.W. Walden SWD Pit

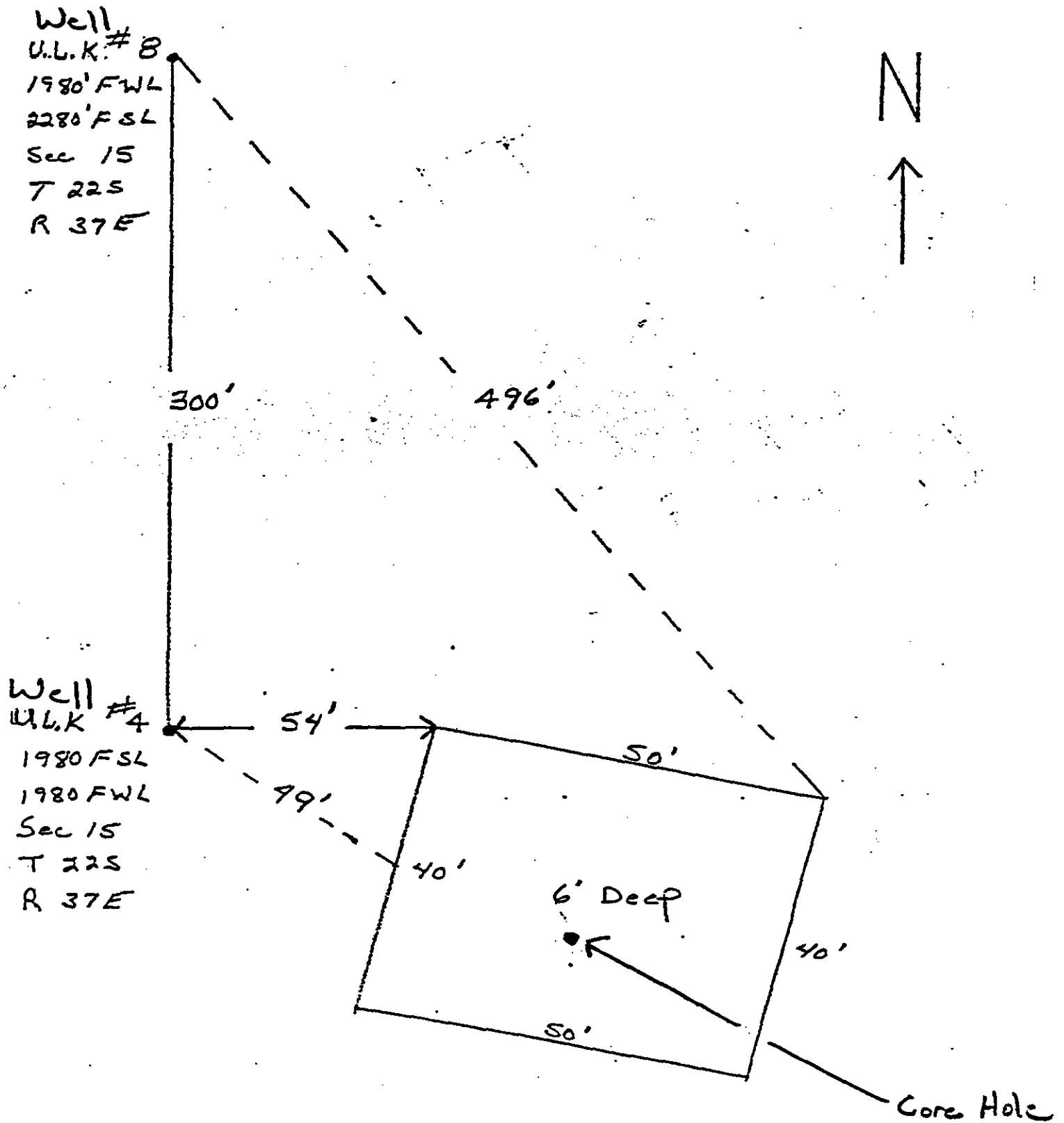

Exhibit #1

NON TOTAL PAGE.01 NON

WESTERN ENVIRONMENTAL CONSULTANTS

P.O. Box 1816
Hobbs New, Mexico 88240
(505) 392 - 5021

SOIL ANALYSIS REPORT

DATE: 7/12/96
CLIENT: Anadarko Petro. Corp.
SUPERVISOR: A. Hodge
Sample Matrix: Soil

FACILITY: E.W. Walden SWD Pit
Test Method: EPA 418.1
Order No.: Mike Braswell

	TPH		DEPTH	LOCATION
SAMPLE NO. 1:	120,650 PPM		Surface	Composite center of pit
SAMPLE NO. 2:	32450 PPM		5'	SB-1 Pit Bottom
SAMPLE NO. 3:	22600 PPM		10'	SB-1 Pit Bottom
SAMPLE NO. 4:	107 PPM		15'	SB-1 Pit Bottom
SAMPLE NO. 5:	12 PPM		20'	SB-1 Pit Bottom
SAMPLE NO. 6:	PPM			
SAMPLE NO. 7:	PPM			
SAMPLE NO. 8:	PPM			
SAMPLE NO. 9:	PPM			
SAMPLE NO. 10:	PPM			

COMMENTS: These samples were split spoon samples taken during soil boring of pit bottom. Sample #1 was a surface sample taken at start of boring five foot below grade. All depths shown on report are five foot below graded.

Company Drilled for:

ANADARKO



ENVIRONMENTAL

Drilling Log

Location: E.W. WALDEN SWD

N¹/₄ SW¹/₄ SEC-15-T22S-R37E

Well/Bore Number:

SB-1

Date Drilled:

7/26/96

Driller:

D. REZA

Logged By:

A. Hodge

Drilling Method: AUGER
HOLLOW STEM

Depth of Boring:

20'

Depth of Well:

25'

Length of Casing:

N/A

Length of Screens:

N/A

Bore Diameter: 7 1/4 OD

Casing Diameter:

N/A

Screen Diameter:

N/A

Slot Size:

N/A

Well Material:

CEMENT

0	SURFACE OF PIT	SPLIT	SURFACE OF PIT	0
5	CALACHIE / PIT MATERIAL	SPON	120,650 ppm	5
10	CALACHIE	"	32,450 ppm	10
15	CALACHIE / SAND	"	22,600 ppm	15
20	RED SAND	"	107 ppm	20
25	RED SAND	"	12 ppm	25
30	TOTAL DEPTH STARTED DRILLING 5' BELOW SURFACE IN PIT BOTTOM		TPH TEST RUN ON SITE WITH TEST METHOD EPA: 418.1	30
35				35
40				40
45				45
50				50
55				55
60				60
65				65
70				70
75				75
80				80
85				85
90				90
95				95
100				100
105				105

Exhibit # 2

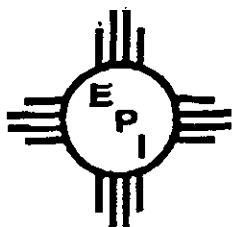
**ENVIRONMENTAL PLUS, INC.**

STATE APPROVED LAND FARM

PHONE (505) 394-3481

P.O. BOX 969

EUNICE, NEW MEXICO 88231

No

152

COMPANY NAME Anadarko Petroleum CorpCOMPANY REPRESENTATIVE NAME MikeLEASE NAME E.W. Walden SWD #4

SEC. - TOWNSHIP - RANGE OR LOCATION _____

TRUCKING COMPANY NAME Globe Const.DRIVER'S SIGNATURE [Signature]TYPE OF MATERIAL AND QUANTITY 264 cu yds 22 loadsEXEMPT WASTE FROM OIL & GAS PRODUCTION ☒

OTHER _____ EXPLAIN _____

COPY OF ANALYSIS ATTACHED: YES _____ NO _____

CELL NO. 10

COMMENTS: _____

NAME OF ATTENDANT ON DUTY Charlie BettsDATE ACCEPTED 9-30-96

Exhibit #3

P.02

GLOBE CONSTRUCTION COMPANY, INC. INVOICE

PHONE: 392-6511
392-6512

Drill Contractor and Oil Field Construction

HOBBS, NEW MEXICO 88240

BOX 779

SOLD TO: ANADARKO PRODUCTION COMPANY
F.O. BOX 37
LOCO HILLS, NEW MEXICO 88255-0037

DATE: SEPT. 2, 1936

JOB AND
INVOICE NO.: 396-081

**YOUR
ORDER NO.:**

LOCATION: E.W. WALDEN SMD #4

NET 30 DAYS . 1% SERVICE CHARGE AFTER DUE DATE

[illegible]