

# **CLOSURE REPORT**



RECEIVED

MAY 10 1999

ENVIRONMENTAL BUREAU  
OIL CONSERVATION DIVISION

## CLOSURE REPORT

TEXAS - NEW MEXICO PIPE LINE COMPANY

TNM-98-17

UNIT D, SECTION 5, TOWNSHIP 17 SOUTH, RANGE 38 EAST  
LEA COUNTY, NEW MEXICO



5309 Wurzbach, Suite 100  
San Antonio, Texas 78238  
(210) 680-3767  
(210) 680-3763 FAX

## CLOSURE REPORT

**TEXAS - NEW MEXICO PIPE LINE COMPANY**  
**TNM-98-17**  
**UNIT D, SECTION 5, TOWNSHIP 17 SOUTH, RANGE 38 EAST**  
**LEA COUNTY, NEW MEXICO**

PREPARED FOR:

***EQUIVA SERVICES, LLC***  
1670 BROADWAY  
DENVER, COLORADO 80202-4899

Mr. Marc Oler

PREPARED BY:

***KEI***

---

M. Kay Hawthorne, REM



---

Theresa Nix  
Project Manager

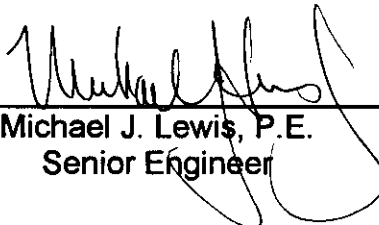

---

Michael J. Lewis, P.E.  
Senior Engineer

## **TABLE OF CONTENTS**

---

<b>PURPOSE AND SCOPE</b>	<b>1</b>
<b>SITE BACKGROUND</b>	<b>1</b>
<b>CLOSURE ACTIVITIES</b>	<b>1</b>
<b>CLOSURE SUMMARY</b>	<b>2</b>
<b>FIGURES</b>	
FIG. 1 - SITE LOCATION MAP	
FIG. 2 - SITE DETAILS	
<b>APPENDICES</b>	
APPENDIX A - ANALYTICAL LABORATORY REPORTS CHAIN-OF-CUSTODY DOCUMENTATION	
APPENDIX B - DISPOSAL DOCUMENTATION	

## PURPOSE AND SCOPE

The objective of the site closure activities was to obtain closure for the site based on New Mexico Oil Conservation Division (OCD) regulations. The following activities were performed to achieve this objective:

- determination of closure standards
- removal of impacted soil
- characterization of removed impacted soil
- off-site landfarming of impacted soil

## SITE BACKGROUND

The Texas - New Mexico Pipe Line Company (TNMPL) release site is located 6 miles south and 6 miles east of Lovington, Lea County, New Mexico in Unit D, Section 5, Township 17 South, Range 38 East. A site location map is presented as FIG. 1.

The release was discovered on July 27, 1998. Approximately 70 barrels were released from a crude oil pipeline when an unknown party removed a valve from the pipeline. The release occurred in a tank battery, adjacent to a 500 bbl. above ground tank. The crude oil impacted area extended to the north and to the west of the release location in an irregular pattern. The release was contained within the firewall of the tank battery. Approximately 30 barrels of crude oil were recovered. Site details are presented on FIG. 2.

## CLOSURE ACTIVITIES

Prior to this release, soils had been impacted by previous releases at the site not related to TNMPL. Based on verbal instructions from the New Mexico Oil Conservation Division (OCD), an agreement was reached with the facility operator as to the extent of soils impacted by TNMPL's release. In accordance with this agreement, 6 to 10 inches of impacted soil were excavated and replaced with clean fill. Due to the pre-existing hydrocarbon impact to soils at the maximum extent of TNMPL's excavation, confirmation sampling was not performed.

The measurements of the excavation and soils removed are summarized below:

MEASUREMENT	VALUE
Length	120 to 180 feet
Width	10 to 40 feet
Area	Approximately 5,100 square feet
Depth	Approximately 6 to 10 inches
Volume Landfarmed	Approximately 196 cubic yards
Assumed Depth to Water	45 to 50 feet

The excavated soils were stockpiled on plastic prior to off-site disposal. KEI collected a composite sample from the stockpiled soils on September 8, 1998, and submitted the sample for determination of total petroleum hydrocarbon (TPH) concentrations using modified EPA

Method 8015 - Diesel Range Organics (DRO). The TPH concentration is presented on the following page.

CONSTITUENT	STOCKPILE CONCENTRATION (mg/kg)
TPH	27,411

The laboratory report and chain-of-custody documentation are provided in APPENDIX A.

Excavated soils were hauled to C & C Landfarm, Inc. on September 21, 1998. Disposal documentation is included in APPENDIX B.

## CLOSURE SUMMARY

The following can be summarized from field and laboratory data:

- in accordance with OCD instructions, soil impacted by TNMPL's release was excavated, stockpiled, and landfarmed off-site
- due to the pre-existing hydrocarbon impact to soils at the maximum extent of TNMPL's excavation, confirmation sampling was not performed

Based on activities completed at the site and concurrence of the current facility operator, TNMPL requests that this release site be closed under OCD regulations.

**HUMBLE CITY QUADRANGLE**  
**NEW MEXICO - LEA CO.**  
 7.5 MINUTE SERIES (TOPOGRAPHIC)

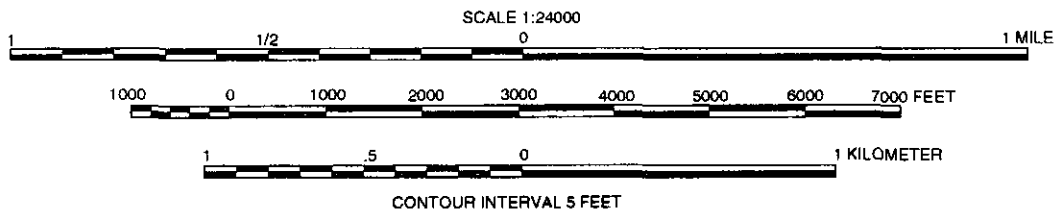
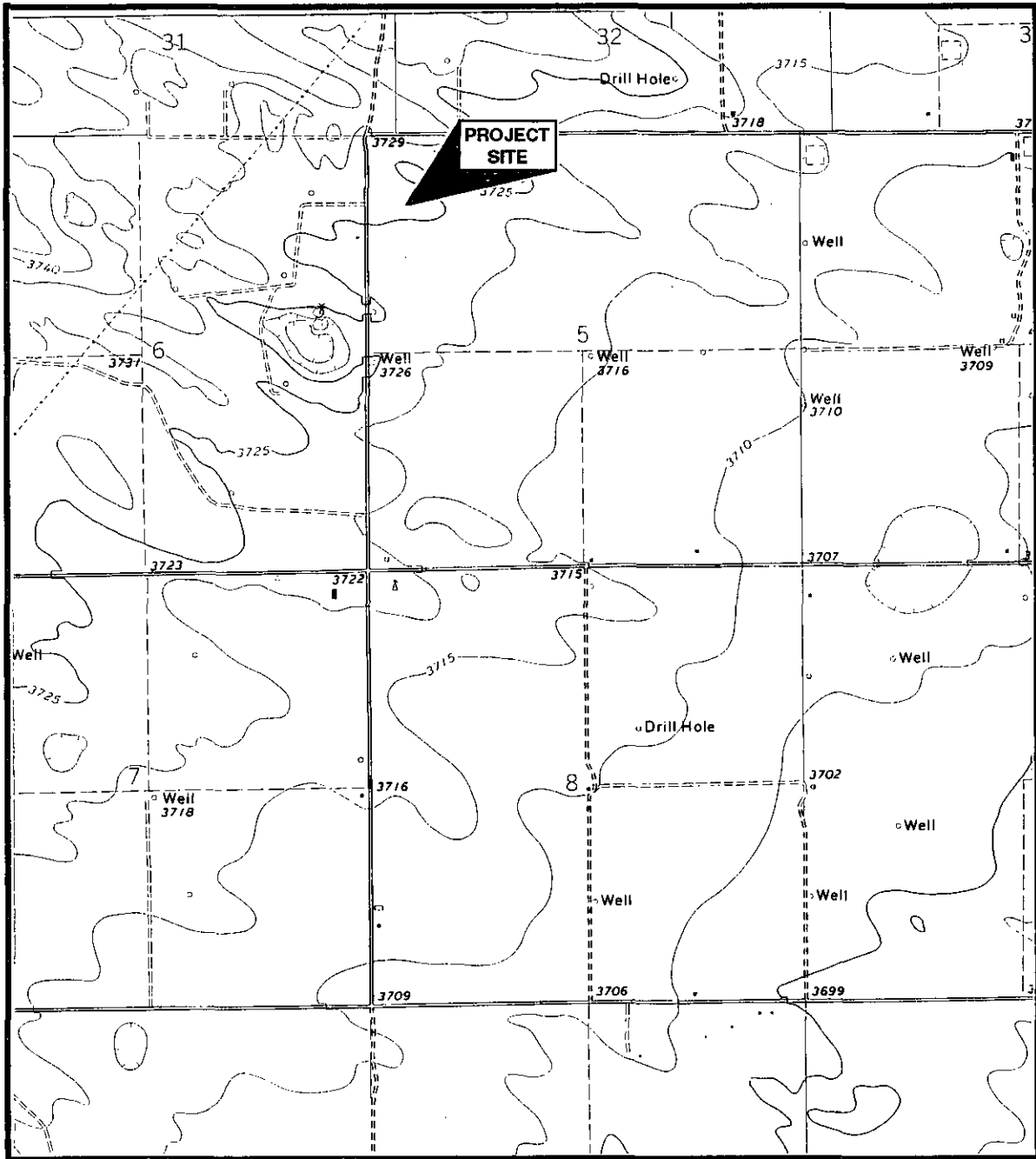

**SITE LOCATION MAP**

TEXAS-NEW MEXICO PIPE LINE CO.

TNM-98-17

LEA COUNTY, NEW MEXICO

810047-1-0

FIG 1

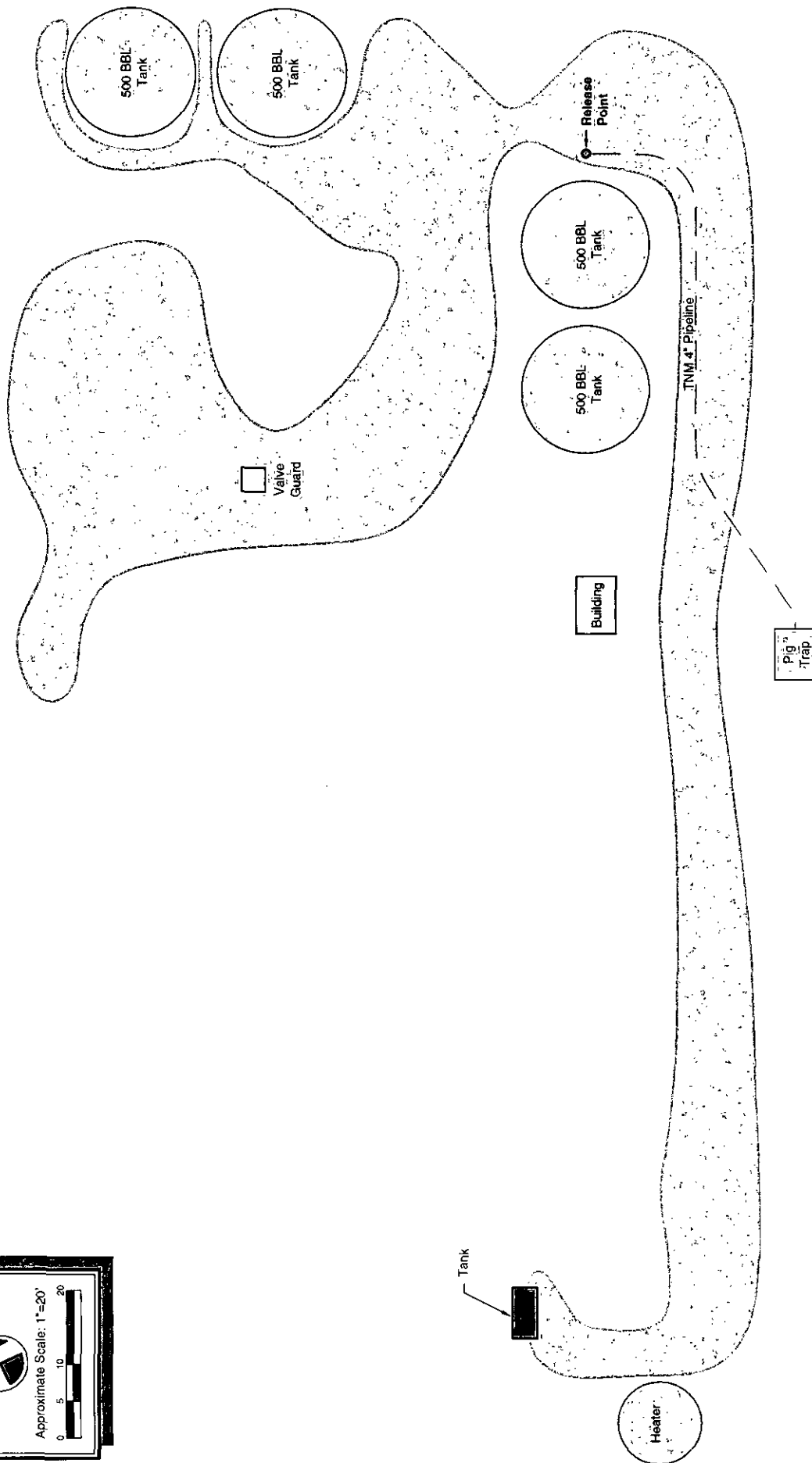
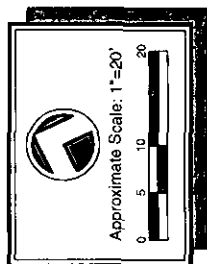

LEGEND	
	Excavated Slam Area

	SITE PLAN		810047-1-0
	TEXAS-NEW MEXICO PIPE LINE CO.	TNM-98-17	LEA COUNTY, NEW MEXICO
			FIG 2



# ENVIRONMENTAL LAB OF , INC.

"Don't Treat Your Soil Like Dirt!"

KEI

ATTN: THERESA NIX & M. HAWTHORNE

5309 WURZBACH SUITE 100

SAN ANTONIO, TEXAS 78238

FAX: 210-680-3763

FAX: 505-738-9006

Receiving Date: 09/08/98

Sample Type: Soil

Project #: TNM 98-17

Project Location: Lea County, N.M.

Analysis Date: 09/08/98

Sampling Date: 09/08/98

Sample Condition: Intact/Iced

ELT#	FIELD CODE	TPH (DRO) C10-C28 mg/kg
15373	TNM 98-17	27,411

QUALITY CONTROL

474

TRUE VALUE

503

% PRECISION

94

RPD

0

METHODS: SW 846- 8015m DRO

  
Raland K. Tuttle

9-9-98  
Date

### CHAIN-OF-CUSTODY RECORD AND ANALYSIS REQUEST

Ken Wilber

Phone #: (505) 396-9955

738-9006 (505)

ORIGINAL NWS

## ! many people

10/1/71

陳永發

[illegible]

**Abstract**

100

100

1

1

**1**

remains

## Life Insurance

**President Bill Clinton**

1	2	3	4	5	6	7	8	9	10	11	12	13	14	15	16	17	18	19	20	21	22	23	24	25	26	27	28	29	30	31	32	33	34	35	36	37	38	39	40	41	42	43	44	45	46	47	48	49	50	51	52	53	54	55	56	57	58	59	60	61	62	63	64	65	66	67	68	69	70	71	72	73	74	75	76	77	78	79	80	81	82	83	84	85	86	87	88	89	90	91	92	93	94	95	96	97	98	99	100	101	102	103	104	105	106	107	108	109	110	111	112	113	114	115	116	117	118	119	120	121	122	123	124	125	126	127	128	129	130	131	132	133	134	135	136	137	138	139	140	141	142	143	144	145	146	147	148	149	150	151	152	153	154	155	156	157	158	159	160	161	162	163	164	165	166	167	168	169	170	171	172	173	174	175	176	177	178	179	180	181	182	183	184	185	186	187	188	189	190	191	192	193	194	195	196	197	198	199	200	201	202	203	204	205	206	207	208	209	210	211	212	213	214	215	216	217	218	219	220	221	222	223	224	225	226	227	228	229	230	231	232	233	234	235	236	237	238	239	240	241	242	243	244	245	246	247	248	249	250	251	252	253	254	255	256	257	258	259	260	261	262	263	264	265	266	267	268	269	270	271	272	273	274	275	276	277	278	279	280	281	282	283	284	285	286	287	288	289	290	291	292	293	294	295	296	297	298	299	300	301	302	303	304	305	306	307	308	309	310	311	312	313	314	315	316	317	318	319	320	321	322	323	324	325	326	327	328	329	330	331	332	333	334	335	336	337	338	339	340	341	342	343	344	345	346	347	348	349	350	351	352	353	354	355	356	357	358	359	360	361	362	363	364	365	366	367	368	369	370	371	372	373	374	375	376	377	378	379	380	381	382	383	384	385	386	387	388	389	390	391	392	393	394	395	396	397	398	399	400	401	402	403	404	405	406	407	408	409	410	411	412	413	414	415	416	417	418	419	420	421	422	423	424	425	426	427	428	429	430	431	432	433	434	435	436	437	438	439	440	441	442	443	444	445	446	447	448	449	450	451	452	453	454	455	456	457	458	459	460	461	462	463	464	465	466
---	---	---	---	---	---	---	---	---	----	----	----	----	----	----	----	----	----	----	----	----	----	----	----	----	----	----	----	----	----	----	----	----	----	----	----	----	----	----	----	----	----	----	----	----	----	----	----	----	----	----	----	----	----	----	----	----	----	----	----	----	----	----	----	----	----	----	----	----	----	----	----	----	----	----	----	----	----	----	----	----	----	----	----	----	----	----	----	----	----	----	----	----	----	----	----	----	----	----	-----	-----	-----	-----	-----	-----	-----	-----	-----	-----	-----	-----	-----	-----	-----	-----	-----	-----	-----	-----	-----	-----	-----	-----	-----	-----	-----	-----	-----	-----	-----	-----	-----	-----	-----	-----	-----	-----	-----	-----	-----	-----	-----	-----	-----	-----	-----	-----	-----	-----	-----	-----	-----	-----	-----	-----	-----	-----	-----	-----	-----	-----	-----	-----	-----	-----	-----	-----	-----	-----	-----	-----	-----	-----	-----	-----	-----	-----	-----	-----	-----	-----	-----	-----	-----	-----	-----	-----	-----	-----	-----	-----	-----	-----	-----	-----	-----	-----	-----	-----	-----	-----	-----	-----	-----	-----	-----	-----	-----	-----	-----	-----	-----	-----	-----	-----	-----	-----	-----	-----	-----	-----	-----	-----	-----	-----	-----	-----	-----	-----	-----	-----	-----	-----	-----	-----	-----	-----	-----	-----	-----	-----	-----	-----	-----	-----	-----	-----	-----	-----	-----	-----	-----	-----	-----	-----	-----	-----	-----	-----	-----	-----	-----	-----	-----	-----	-----	-----	-----	-----	-----	-----	-----	-----	-----	-----	-----	-----	-----	-----	-----	-----	-----	-----	-----	-----	-----	-----	-----	-----	-----	-----	-----	-----	-----	-----	-----	-----	-----	-----	-----	-----	-----	-----	-----	-----	-----	-----	-----	-----	-----	-----	-----	-----	-----	-----	-----	-----	-----	-----	-----	-----	-----	-----	-----	-----	-----	-----	-----	-----	-----	-----	-----	-----	-----	-----	-----	-----	-----	-----	-----	-----	-----	-----	-----	-----	-----	-----	-----	-----	-----	-----	-----	-----	-----	-----	-----	-----	-----	-----	-----	-----	-----	-----	-----	-----	-----	-----	-----	-----	-----	-----	-----	-----	-----	-----	-----	-----	-----	-----	-----	-----	-----	-----	-----	-----	-----	-----	-----	-----	-----	-----	-----	-----	-----	-----	-----	-----	-----	-----	-----	-----	-----	-----	-----	-----	-----	-----	-----	-----	-----	-----	-----	-----	-----	-----	-----	-----	-----	-----	-----	-----	-----	-----	-----	-----	-----	-----	-----	-----	-----	-----	-----	-----	-----	-----	-----	-----	-----	-----	-----	-----	-----	-----	-----	-----	-----	-----	-----	-----	-----	-----	-----	-----	-----	-----	-----	-----	-----	-----	-----	-----	-----	-----	-----	-----	-----

**NOTE:** MAY CALL TO RUN SPLT

Will call w/po# 810047-1-0

Ken Dutton

1100 W. Valley Sur, Apt. B

Hobbs, NM 88240

**C & C LANDFARM, INC.**

BOX 55

MONUMENT, NEW MEXICO 88265

PHONE: (505) 397-2045

(505) 397-2860

(505) 392-2236

001962

24.00

COMPANY NAME

Egerton Pipeline Co

COMPANY REPRESENTATIVE NAME

B. Blackwood

LEASE NAME

Osborn Hens (Matty Price)

SEC.

TOWNSHIP

RANGE

TRUCKING COMPANY NAME

Merdy

DRIVERS SIGNATURE

TYPE OF MATERIAL BEING HAULED AND QUANTITY

196 ydsCity Dirt

COPY OF ANALYSIS ATTACHED, IF REQUIRED

Yes No

TPHC

2.7411

BENZENE

TOLUENE

ETHYL BENZENE

PARA XYLENE

ATTENDANT ON DUTY

Don Cooper

DATE

9-21-98

02-97-501-500-0125-1701