

## Texerra LLC

---

20055 Laredo Ln Monument, CO 80132  
Tel: 719-339-6791 E-mail: [lpg@texerra.com](mailto:lpg@texerra.com)

March 18<sup>th</sup>, 2015

Dr. Tomas Oberding  
New Mexico Energy, Minerals, & Natural Resources  
Oil Conservation Division, Environmental Bureau  
1220 S. St. Francis Drive  
Santa Fe, New Mexico 87504

RE: **2014 Annual Report**  
Rice Operating Company  
**BD P-26-1 and BD P-26-2 (AP-97)**  
T21S, R37E, Sec. 26, UL P

Sent by E-mail

Dr. Oberding:

This letter summarizes progress made over the past calendar year for these sites, which are operated by Rice Operating Company (ROC). Location and site schematic maps are given in the Appendix (Figures 1 and 2, respectively). In brief:

### *BD P-26-1*

Groundwater chloride concentrations in the near-source monitor well (MW-1) continued the general decline that began in late 2012, ending the 2014 reporting year at 204 mg/l (Appendix – Figure 3, Table 1). Groundwater concentrations in the down-gradient monitor well (MW-3) continued the general decline that began in July 2013, also ending the 2014 reporting year at 204 mg/l. BTEX concentrations remained below the limits of laboratory detection, as they have since they were first sampled in 2007. The depth to groundwater across this location averaged approximately 55 ft bgs in 2014.

### *BD P-26-2*

Groundwater chloride concentrations in the near-source monitor well (MW-1) continued the general decline that began in July 2013, ending the 2014 reporting year at 372 mg/l (Appendix – Figure 4, Table 2). Chloride concentrations in the down-gradient well (MW-2) ended the 2014 reporting year with a concentration of 690 mg/l, down from 1,120 mg/l in the fourth quarter of 2013. Groundwater chloride concentrations in the second, down-gradient monitor well, MW-3, averaged 705 mg/l in 2014 which was unchanged from the average of the first two samples taken from this well in 2013. BTEX concentrations remained below the limits of laboratory detection, as they have since they were first sampled in 2007. The depth to groundwater at this site is approximately 52 ft bgs.

## **BD P-26 1&2 Annual Report**

These data indicate that groundwater impacts from residual soil chlorides are gradually abating at both locations due to dilution, and this suggests that the total groundwater chloride mass beneath both locations is relatively small. We plan to continue to monitor groundwater for chlorides during 2015 and use this data to elucidate trends.

ROC is the service provider (agent) for the BD Salt Water Disposal System and has no ownership of any portion of pipeline, well or facility. The BD SWD System is owned by a consortium of oil producers, System Parties, who provide all operating capital on a percentage ownership/usage basis.

Please do not hesitate to contact either Rice Operating Company or myself if you have any questions or need additional information.

Thank you for your consideration.

Sincerely,

A handwritten signature in black ink, appearing to be 'L. Peter Galusky, Jr.', written over a light blue rectangular background.

L. Peter Galusky, Jr. P.E.  
NM Prof. Engineer No. 22561

Copy: Rice Operating Company

Attachments: Appendix

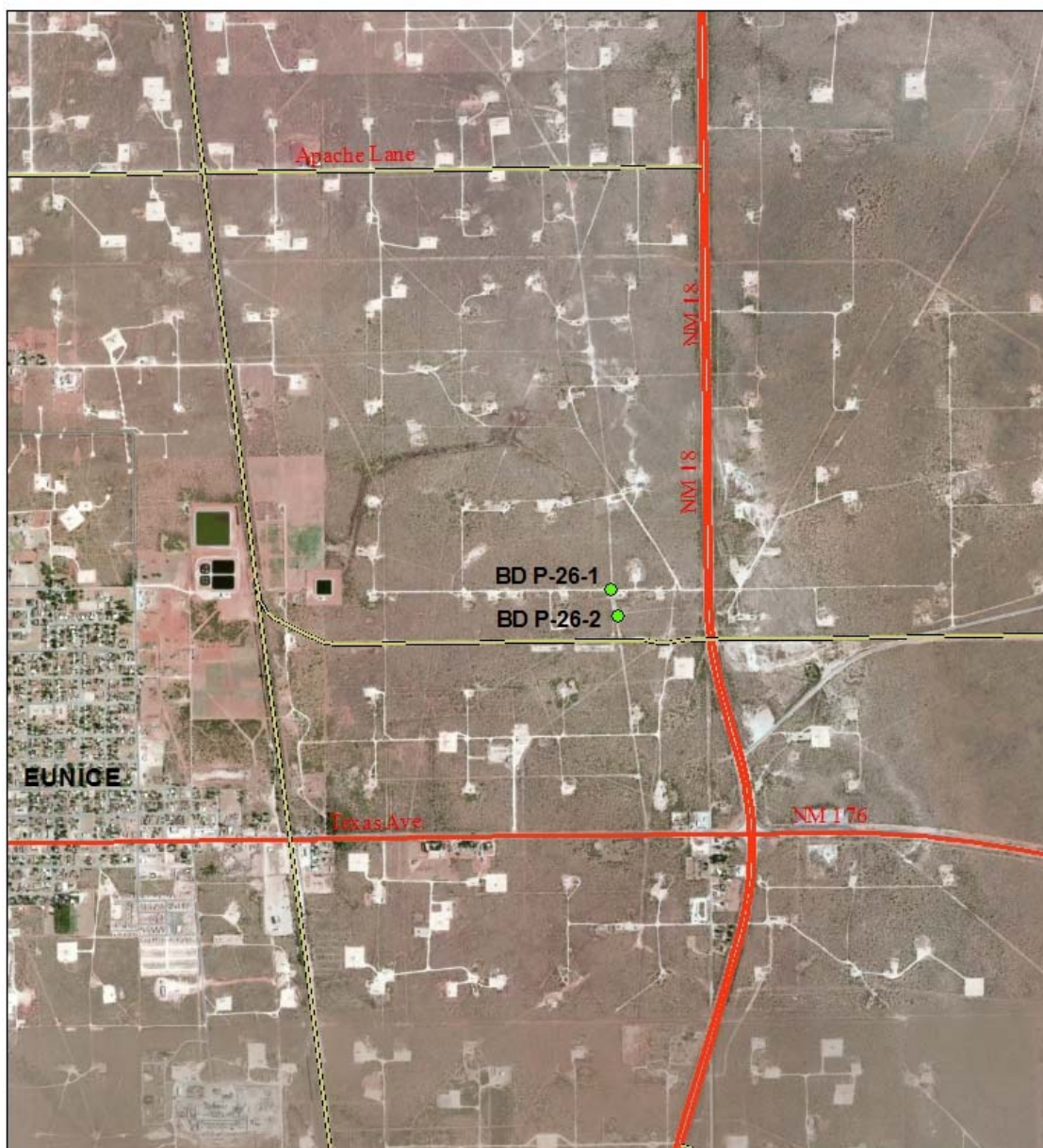

## BD P-26-1 & 2

NMOCD Case#: AP-97

UL/P SECTION 26  
T-21-S R-37-E  
LEA COUNTY, NM

## Figure 1



0 0.25 0.5  
Miles

Drawing date: 3/28/12  
Drafted by: L. Weinheimer

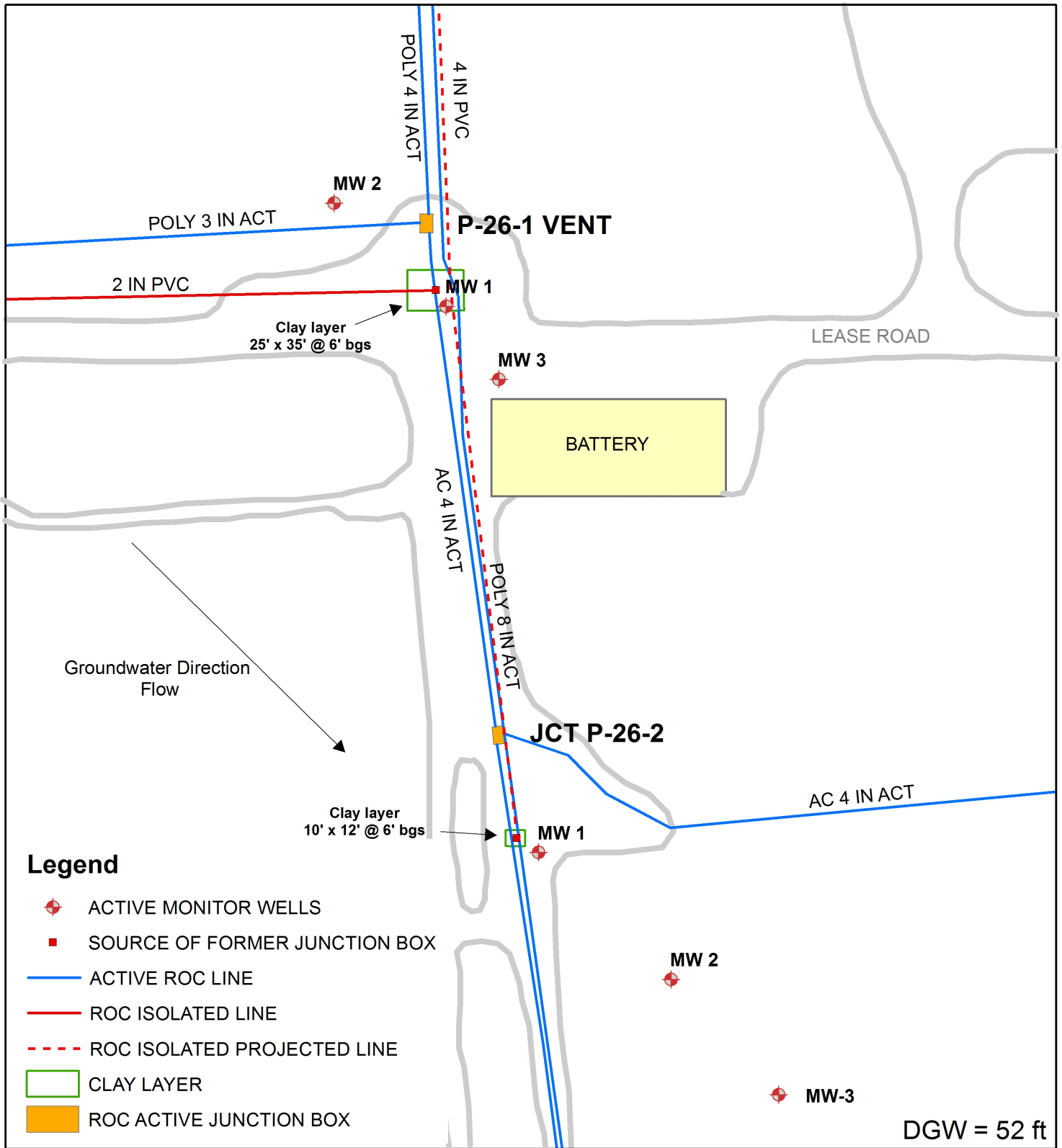

**Figure 2**



0 50 100  
 Feet

Drawing date: 3/9/15  
 Drafted by: T. Grieco



## BD P-26-1 & 2

NMOCD Case#: AP-97

UL/P SECTION 26  
 T-21-S R-37-E  
 LEA COUNTY, NM

**Figure 3**

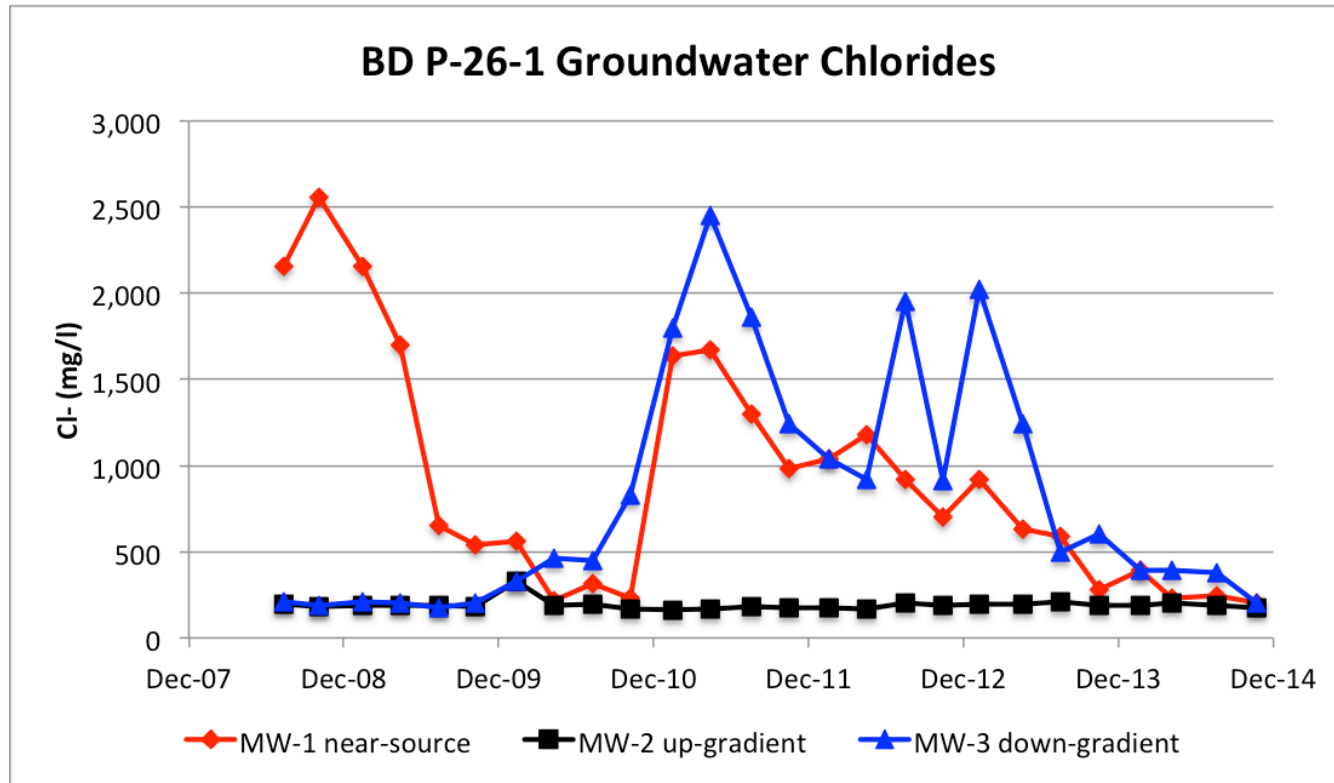

**Table 1****BD P-26-1**

Groundwater Chloride Conc (mg/l)				Groundwater Total BTEX Conc (mg/l)			
	MW-1 near-	MW-2 up-	MW-3 down-		MW-1 near-	MW-2 up-	MW-3 down-
Date	source	gradient	gradient	Date	source	gradient	gradient
7/16/08	2,160	196	212	7/16/08	nd	nd	nd
10/6/08	2,560	184	188	10/6/08	nd	nd	nd
1/16/09	2,160	192	208	1/16/09	nd	nd	nd
4/15/09	1,700	188	204	4/15/09	nd	nd	nd
7/15/09	650	192	176	7/15/09	nd	nd	nd
10/9/09	540	180	204	10/9/09	nd	nd	nd
1/15/10	560	328	328	1/15/10	nd	nd	nd
4/13/10	220	192	460	4/13/10	nd	nd	nd
7/13/10	316	196	450	7/13/10	nd	nd	nd
10/8/10	232	168	830	10/8/10	nd	nd	nd
1/18/11	1,640	164	1,800	1/18/11	nd	nd	nd
4/14/11	1,670	168	2,450	4/14/11	nd	nd	nd
7/21/11	1,300	180	1,860	7/21/11	nd	nd	nd
10/17/11	980	172	1,240	10/17/11	nd	nd	nd
1/20/12	1,040	176	1,040	1/20/12	nd	nd	nd
4/19/12	1,180	168	920	4/19/12	nd	nd	nd
7/17/12	920	204	1,950	7/17/12	nd	nd	nd
10/15/12	700	192	910	10/15/12	nd	nd	nd
1/9/13	920	196	2,020	1/9/13	nd	nd	nd
4/22/13	630	196	1,240	4/22/13	nd	nd	nd
7/18/13	590	208	500	7/18/13	nd	nd	nd
10/18/13	280	188	600	10/18/13	nd	nd	nd
1/24/14	392	192	390	1/24/14	nd	nd	nd
4/8/14	232	204	390	4/8/14	nd	nd	nd
7/22/14	244	192	380	7/22/14	nd	nd	nd
10/24/14	204	172	204	10/24/14	nd	nd	nd



PHONE (575) 393-2326 ° 101 E. MARLAND ° HOBBS, NM 88240

---

November 04, 2014

Hack Conder

Rice Operating Company

112 W. Taylor

Hobbs, NM 88240

RE: BD P-26-1 VENT

Enclosed are the results of analyses for samples received by the laboratory on 10/29/14 15:19.

Cardinal Laboratories is accredited through Texas NELAP under certificate number T104704398-13-5. Accreditation applies to drinking water, non-potable water and solid and chemical materials. All accredited analytes are denoted by an asterisk (\*). For a complete list of accredited analytes and matrices visit the TCEQ website at [www.tceq.texas.gov/field/qa/lab\\_accred\\_certif.html](http://www.tceq.texas.gov/field/qa/lab_accred_certif.html).

Cardinal Laboratories is accredited through the State of Colorado Department of Public Health and Environment for:

Method EPA 552.2	Haloacetic Acids (HAA-5)
Method EPA 524.2	Total Trihalomethanes (TTHM)
Method EPA 524.4	Regulated VOCs (V1, V2, V3)

Accreditation applies to public drinking water matrices.

This report meets NELAP requirements and is made up of a cover page, analytical results, and a copy of the original chain-of-custody. If you have any questions concerning this report, please feel free to contact me.

Sincerely,

A handwritten signature in black ink that reads "Coley D. Keene". The signature is written in a cursive style with a large, stylized 'C' and 'K'.

Coley D. Keene

Lab Director/Quality Manager



**Analytical Results For:**

 Rice Operating Company  
 Hack Conder  
 112 W. Taylor  
 Hobbs NM, 88240  
 Fax To: (575) 397-1471

Received:	10/29/2014	Sampling Date:	10/24/2014
Reported:	11/04/2014	Sampling Type:	Water
Project Name:	BD P-26-1 VENT	Sampling Condition:	Cool & Intact
Project Number:	NOT GIVEN	Sample Received By:	Celey D. Keene
Project Location:	T21S R37E SEC26 P-LEA CTY., NM		

**Sample ID: MONITOR WELL #1 (H403334-01)**

BTEX 8260B		mg/L		Analyzed By: MS						
Analyte	Result	Reporting Limit	Analyzed	Method Blank	BS	% Recovery	True Value QC	RPD	Qualifier	
Benzene*	<0.001	0.001	10/31/2014	ND	0.019	92.8	0.0200	6.96		
Toluene*	<0.001	0.001	10/31/2014	ND	0.020	101	0.0200	3.13		
Ethylbenzene*	<0.001	0.001	10/31/2014	ND	0.022	108	0.0200	3.95		
Total Xylenes*	<0.003	0.003	10/31/2014	ND	0.071	118	0.0600	2.49		
Total BTEX	<0.006	0.006	10/31/2014	ND						

Surrogate: Dibromofluoromethane 97.8 % 88.3-113

Surrogate: Toluene-d8 96.4 % 90.3-115

Surrogate: 4-Bromofluorobenzene 97.8 % 87.2-114

Chloride, SM4500Cl-B		mg/L		Analyzed By: AP						
Analyte	Result	Reporting Limit	Analyzed	Method Blank	BS	% Recovery	True Value QC	RPD	Qualifier	
Chloride*	204	4.00	10/30/2014	ND	104	104	100	0.00		

Sulfate 375.4		mg/L		Analyzed By: AP						
Analyte	Result	Reporting Limit	Analyzed	Method Blank	BS	% Recovery	True Value QC	RPD	Qualifier	
Sulfate*	173	25.0	10/30/2014	ND	19.8	99.2	20.0	0.303		

TDS 160.1		mg/L		Analyzed By: AP						
Analyte	Result	Reporting Limit	Analyzed	Method Blank	BS	% Recovery	True Value QC	RPD	Qualifier	
TDS*	904	5.00	11/03/2014	ND	542	103	527	2.04		

Cardinal Laboratories

\*=Accredited Analyte

PLEASE NOTE: Liability and Damages. Cardinal's liability and client's exclusive remedy for any claim arising, whether based in contract or tort, shall be limited to the amount paid by client for analyses. All claims, including those for negligence and any other cause whatsoever shall be deemed waived unless made in writing and received by Cardinal within thirty (30) days after completion of the applicable service. In no event shall Cardinal be liable for incidental or consequential damages, including, without limitation, business interruptions, loss of use, or loss of profits incurred by client, its subsidiaries, affiliates or successors arising out of or related to the performance of the services hereunder by Cardinal, regardless of whether such claim is based upon any of the above stated reasons or otherwise. Results relate only to the samples identified above. This report shall not be reproduced except in full with written approval of Cardinal Laboratories.



Celey D. Keene, Lab Director/Quality Manager



**Analytical Results For:**

Rice Operating Company  
Hack Conder  
112 W. Taylor  
Hobbs NM, 88240  
Fax To: (575) 397-1471

Received:	10/29/2014	Sampling Date:	10/24/2014
Reported:	11/04/2014	Sampling Type:	Water
Project Name:	BD P-26-1 VENT	Sampling Condition:	Cool & Intact
Project Number:	NOT GIVEN	Sample Received By:	Celey D. Keene
Project Location:	T21S R37E SEC26 P-LEA CTY., NM		

**Sample ID: MONITOR WELL #2 (H403334-02)**

BTEX 8260B		mg/L		Analyzed By: MS						
Analyte	Result	Reporting Limit	Analyzed	Method Blank	BS	% Recovery	True Value QC	RPD	Qualifier	
Benzene*	<0.001	0.001	10/31/2014	ND	0.019	92.8	0.0200	6.96		
Toluene*	<0.001	0.001	10/31/2014	ND	0.020	101	0.0200	3.13		
Ethylbenzene*	<0.001	0.001	10/31/2014	ND	0.022	108	0.0200	3.95		
Total Xylenes*	<0.003	0.003	10/31/2014	ND	0.071	118	0.0600	2.49		
Total BTEX	<0.006	0.006	10/31/2014	ND						

Surrogate: Dibromofluoromethane 98.1 % 88.3-113

Surrogate: Toluene-d8 98.0 % 90.3-115

Surrogate: 4-Bromofluorobenzene 98.8 % 87.2-114

Chloride, SM4500Cl-B		mg/L	Analyzed By: AP							
Analyte	Result	Reporting Limit	Analyzed	Method Blank	BS	% Recovery	True Value QC	RPD	Qualifier	
Chloride*	172	4.00	10/30/2014	ND	104	104	100	0.00		

Sulfate 375.4		mg/L	Analyzed By: AP							
Analyte	Result	Reporting Limit	Analyzed	Method Blank	BS	% Recovery	True Value QC	RPD	Qualifier	
Sulfate*	165	25.0	10/30/2014	ND	19.8	99.2	20.0	0.303		

TDS 160.1		mg/L	Analyzed By: AP							
Analyte	Result	Reporting Limit	Analyzed	Method Blank	BS	% Recovery	True Value QC	RPD	Qualifier	
TDS*	882	5.00	11/03/2014	ND	542	103	527	2.04		

Cardinal Laboratories

\*=Accredited Analyte

PLEASE NOTE: Liability and Damages. Cardinal's liability and client's exclusive remedy for any claim arising, whether based in contract or tort, shall be limited to the amount paid by client for analyses. All claims, including those for negligence and any other cause whatsoever shall be deemed waived unless made in writing and received by Cardinal within thirty (30) days after completion of the applicable service. In no event shall Cardinal be liable for incidental or consequential damages, including, without limitation, business interruptions, loss of use, or loss of profits incurred by client, its subsidiaries, affiliates or successors arising out of or related to the performance of the services hereunder by Cardinal, regardless of whether such claim is based upon any of the above stated reasons or otherwise. Results relate only to the samples identified above. This report shall not be reproduced except in full with written approval of Cardinal Laboratories.



Celey D. Keene, Lab Director/Quality Manager

**Analytical Results For:**

Rice Operating Company  
Hack Conder  
112 W. Taylor  
Hobbs NM, 88240  
Fax To: (575) 397-1471

Received:	10/29/2014	Sampling Date:	10/24/2014
Reported:	11/04/2014	Sampling Type:	Water
Project Name:	BD P-26-1 VENT	Sampling Condition:	Cool & Intact
Project Number:	NOT GIVEN	Sample Received By:	Celey D. Keene
Project Location:	T21S R37E SEC26 P-LEA CTY., NM		

**Sample ID: MONITOR WELL #3 (H403334-03)**

BTEX 8260B		mg/L		Analyzed By: MS						
Analyte	Result	Reporting Limit	Analyzed	Method Blank	BS	% Recovery	True Value QC	RPD	Qualifier	
Benzene*	<0.001	0.001	10/31/2014	ND	0.019	92.8	0.0200	6.96		
Toluene*	<0.001	0.001	10/31/2014	ND	0.020	101	0.0200	3.13		
Ethylbenzene*	<0.001	0.001	10/31/2014	ND	0.022	108	0.0200	3.95		
Total Xylenes*	<0.003	0.003	10/31/2014	ND	0.071	118	0.0600	2.49		
Total BTEX	<0.006	0.006	10/31/2014	ND						

Surrogate: Dibromofluoromethane 96.0 % 88.3-113

Surrogate: Toluene-d8 98.8 % 90.3-115

Surrogate: 4-Bromofluorobenzene 99.5 % 87.2-114

Chloride, SM4500Cl-B		mg/L		Analyzed By: AP						
Analyte	Result	Reporting Limit	Analyzed	Method Blank	BS	% Recovery	True Value QC	RPD	Qualifier	
Chloride*	204	4.00	10/30/2014	ND	104	104	100	0.00		

Sulfate 375.4		mg/L		Analyzed By: AP						
Analyte	Result	Reporting Limit	Analyzed	Method Blank	BS	% Recovery	True Value QC	RPD	Qualifier	
Sulfate*	189	25.0	10/30/2014	ND	19.8	99.2	20.0	0.303		

TDS 160.1		mg/L		Analyzed By: AP						
	Analyte	Result	Reporting Limit	Analyzed	Method Blank	BS	% Recovery	True Value QC	RPD	Qualifier
TDS*		968	5.00	11/03/2014	ND	546	104	527	3.58	

Cardinal Laboratories

\*=Accredited Analyte

PLEASE NOTE: Liability and Damages. Cardinal's liability and client's exclusive remedy for any claim arising, whether based in contract or tort, shall be limited to the amount paid by client for analyses. All claims, including those for negligence and any other cause whatsoever shall be deemed waived unless made in writing and received by Cardinal within thirty (30) days after completion of the applicable service. In no event shall Cardinal be liable for incidental or consequential damages, including, without limitation, business interruptions, loss of use, or loss of profits incurred by client, its subsidiaries, affiliates or successors arising out of or related to the performance of the services hereunder by Cardinal, regardless of whether such claim is based upon any of the above stated reasons or otherwise. Results relate only to the samples identified above. This report shall not be reproduced except in full with written approval of Cardinal Laboratories.



Celey D. Keene, Lab Director/Quality Manager

**Notes and Definitions**

ND	Analyte NOT DETECTED at or above the reporting limit
RPD	Relative Percent Difference
**	Samples not received at proper temperature of 6°C or below.
***	Insufficient time to reach temperature.
-	Chloride by SM4500Cl-B does not require samples be received at or below 6°C Samples reported on an as received basis (wet) unless otherwise noted on report

---

Cardinal Laboratories

\*=Accredited Analyte

PLEASE NOTE: Liability and Damages. Cardinal's liability and client's exclusive remedy for any claim arising, whether based in contract or tort, shall be limited to the amount paid by client for analyses. All claims, including those for negligence and any other cause whatsoever shall be deemed waived unless made in writing and received by Cardinal within thirty (30) days after completion of the applicable service. In no event shall Cardinal be liable for incidental or consequential damages, including, without limitation, business interruptions, loss of use, or loss of profits incurred by client, its subsidiaries, affiliates or successors arising out of or related to the performance of the services hereunder by Cardinal, regardless of whether such claim is based upon any of the above stated reasons or otherwise. Results relate only to the samples identified above. This report shall not be reproduced except in full with written approval of Cardinal Laboratories.



---

Celey D. Keene, Lab Director/Quality Manager

101 East Marland - Hobbs, New Mexico  
88240 Tel  
(575) 393-2326 Fax  
(575) 393-2476

## Cardinal Laboratories, Inc.

## CHAIN-OF-CUSTODY AND ANALYSIS REQUEST

LAB Order ID # \_\_\_\_\_

Company Name: RICE Operating Company

BILL TO	Company:	PO#
---------	----------	-----

RICE Operating Company

Project Manager:

Address: \_\_\_\_\_ (Street, City, Zip)

## Hack Conder

122 W Taylor Street ~ Hobbs, New Mexico 88240

Address: (Street, City, Zip)

Phone#:

Fax#:

122 W Taylor Street ~ Hobbs, New Mexico 88240

(575) 393-9174

(575)397-1471

Phone #:  
(575) 393-9174

Fax #:  
(575) 397-1471

Project #:	Project Name:
	BD P-26-1 Vent

Sampler Signature: Rozanne Johnson (575)631-9310

rozanne@valornet.com

Project Location:  
T21S R37E Sec26 P ~ Lea County New Mexico

[illegible]

Page 6 of 6

#54

**Figure 4**

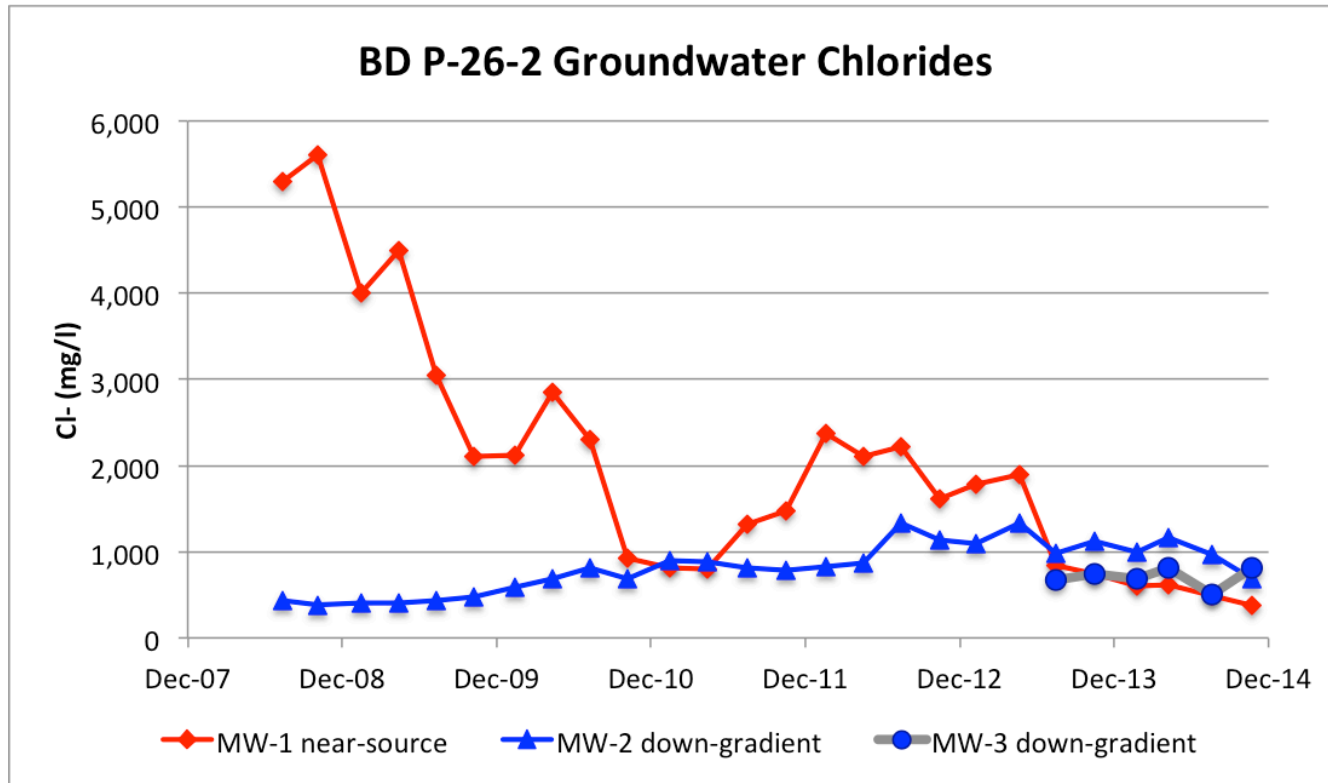

**Table 2****BD P-26-2**

<u>Date</u>	<b>Groundwater Chloride Conc (mg/l)</b>		
	<u>MW-1 near-</u> <u>source</u>	<u>MW-2 down-</u> <u>gradient</u>	<u>MW-3 down-</u> <u>gradient</u>
7/16/08	5,300	432	
10/6/08	5,600	384	
1/16/09	4,000	400	
4/15/09	4,500	412	
7/15/09	3,050	432	
10/9/09	2,100	480	
1/15/10	2,120	590	
4/13/10	2,850	690	
7/13/10	2,300	820	
10/8/10	920	690	
1/18/11	820	900	
4/14/11	800	890	
7/19/11	1,320	810	
10/17/11	1,480	780	
1/20/12	2,370	830	
4/19/12	2,100	870	
7/17/12	2,220	1,340	
10/15/12	1,620	1,140	
1/9/13	1,780	1,090	
4/22/13	1,900	1,340	
7/18/13	840	980	670
10/18/13	740	1,120	740
1/24/14	600	1,000	680
4/8/14	620	1,160	820
7/22/14	490	970	500
10/24/14	372	690	820

<u>Date</u>	<b>Groundwater Total BTEX Conc (mg/l)</b>		
	<u>MW-1 near-</u> <u>source</u>	<u>MW-2 down-</u> <u>gradient</u>	<u>MW-3 down-</u> <u>gradient</u>
7/16/08	nd	nd	nd
10/6/08	nd	nd	nd
1/16/09	nd	nd	nd
4/15/09	nd	nd	nd
7/15/09	nd	nd	nd
10/9/09	nd	nd	nd
1/15/10	nd	nd	nd
4/13/10	nd	nd	nd
7/13/10	nd	nd	nd
10/8/10	nd	nd	nd
1/18/11	nd	nd	nd
4/14/11	nd	nd	nd
7/19/11	nd	nd	nd
10/17/11	nd	nd	nd
1/20/12	nd	nd	nd
4/19/12	nd	nd	nd
7/17/12	nd	nd	nd
10/15/12	nd	nd	nd
1/9/13	nd	nd	nd
4/22/13	nd	nd	nd
7/18/13	nd	nd	nd
10/18/13	nd	nd	nd
1/24/14	nd	nd	nd
4/8/14	nd	nd	nd
7/22/14	nd	nd	nd
10/24/14	nd	nd	nd

November 04, 2014

Hack Conder

Rice Operating Company

112 W. Taylor

Hobbs, NM 88240

RE: BD JUNCTION P-26-2

Enclosed are the results of analyses for samples received by the laboratory on 10/29/14 15:18.

Cardinal Laboratories is accredited through Texas NELAP under certificate number T104704398-13-5. Accreditation applies to drinking water, non-potable water and solid and chemical materials. All accredited analytes are denoted by an asterisk (\*). For a complete list of accredited analytes and matrices visit the TCEQ website at [www.tceq.texas.gov/field/qa/lab\\_accred\\_certif.html](http://www.tceq.texas.gov/field/qa/lab_accred_certif.html).

Cardinal Laboratories is accredited through the State of Colorado Department of Public Health and Environment for:

Method EPA 552.2	Haloacetic Acids (HAA-5)
Method EPA 524.2	Total Trihalomethanes (TTHM)
Method EPA 524.4	Regulated VOCs (V1, V2, V3)

Accreditation applies to public drinking water matrices.

This report meets NELAP requirements and is made up of a cover page, analytical results, and a copy of the original chain-of-custody. If you have any questions concerning this report, please feel free to contact me.

Sincerely,



Celey D. Keene

Lab Director/Quality Manager



**Analytical Results For:**

Rice Operating Company  
Hack Conder  
112 W. Taylor  
Hobbs NM, 88240  
Fax To: (575) 397-1471

Received:	10/29/2014	Sampling Date:	10/24/2014
Reported:	11/04/2014	Sampling Type:	Water
Project Name:	BD JUNCTION P-26-2	Sampling Condition:	Cool & Intact
Project Number:	NOT GIVEN	Sample Received By:	Celey D. Keene
Project Location:	T21S R37E SEC26 P-LEA CTY., NM		

**Sample ID: MONITOR WELL #1 (H403333-01)**

BTEX 8260B		mg/L		Analyzed By: MS						
Analyte	Result	Reporting Limit	Analyzed	Method Blank	BS	% Recovery	True Value QC	RPD	Qualifier	
Benzene*	<0.001	0.001	10/31/2014	ND	0.019	92.8	0.0200	6.96		
Toluene*	<0.001	0.001	10/31/2014	ND	0.020	101	0.0200	3.13		
Ethylbenzene*	<0.001	0.001	10/31/2014	ND	0.022	108	0.0200	3.95		
Total Xylenes*	<0.003	0.003	10/31/2014	ND	0.071	118	0.0600	2.49		
Total BTEX	<0.006	0.006	10/31/2014	ND						

Surrogate: Dibromofluoromethane 97.4 % 88.3-113

Surrogate: Toluene-d8 97.1 % 90.3-115

Surrogate: 4-Bromofluorobenzene 95.4 % 87.2-114

Chloride, SM4500Cl-B		mg/L		Analyzed By: AP					
Analyte	Result	Reporting Limit	Analyzed	Method Blank	BS	% Recovery	True Value QC	RPD	Qualifier
Chloride*	372	4.00	10/30/2014	ND	104	104	100	0.00	

Sulfate 375.4		mg/L		Analyzed By: AP					
Analyte	Result	Reporting Limit	Analyzed	Method Blank	BS	% Recovery	True Value QC	RPD	Qualifier
Sulfate*	188	83.3	10/30/2014	ND	19.8	99.2	20.0	0.303	

TDS 160.1		mg/L		Analyzed By: AP						
Analyte	Result	Reporting Limit	Analyzed	Method Blank	BS	% Recovery	True Value QC	RPD	Qualifier	
TDS*	1260	5.00	11/03/2014	ND	542	103	527	2.04		

Cardinal Laboratories

\*=Accredited Analyte

PLEASE NOTE: Liability and Damages. Cardinal's liability and client's exclusive remedy for any claim arising, whether based in contract or tort, shall be limited to the amount paid by client for analyses. All claims, including those for negligence and any other cause whatsoever shall be deemed waived unless made in writing and received by Cardinal within thirty (30) days after completion of the applicable service. In no event shall Cardinal be liable for incidental or consequential damages, including, without limitation, business interruptions, loss of use, or loss of profits incurred by client, its subsidiaries, affiliates or successors arising out of or related to the performance of the services hereunder by Cardinal, regardless of whether such claim is based upon any of the above stated reasons or otherwise. Results relate only to the samples identified above. This report shall not be reproduced except in full with written approval of Cardinal Laboratories.



Celey D. Keene, Lab Director/Quality Manager

**Analytical Results For:**

Rice Operating Company  
Hack Conder  
112 W. Taylor  
Hobbs NM, 88240  
Fax To: (575) 397-1471

Received:	10/29/2014	Sampling Date:	10/24/2014
Reported:	11/04/2014	Sampling Type:	Water
Project Name:	BD JUNCTION P-26-2	Sampling Condition:	Cool & Intact
Project Number:	NOT GIVEN	Sample Received By:	Celey D. Keene
Project Location:	T21S R37E SEC26 P-LEA CTY., NM		

**Sample ID: MONITOR WELL #2 (H403333-02)**

BTEX 8260B		mg/L		Analyzed By: MS						
Analyte	Result	Reporting Limit	Analyzed	Method Blank	BS	% Recovery	True Value QC	RPD	Qualifier	
Benzene*	<0.001	0.001	10/31/2014	ND	0.019	92.8	0.0200	6.96		
Toluene*	<0.001	0.001	10/31/2014	ND	0.020	101	0.0200	3.13		
Ethylbenzene*	<0.001	0.001	10/31/2014	ND	0.022	108	0.0200	3.95		
Total Xylenes*	<0.003	0.003	10/31/2014	ND	0.071	118	0.0600	2.49		
Total BTEX	<0.006	0.006	10/31/2014	ND						

Surrogate: Dibromofluoromethane 98.3 % 88.3-113

Surrogate: Toluene-d8 99.0 % 90.3-115

Surrogate: 4-Bromofluorobenzene 98.7 % 87.2-114

Chloride, SM4500Cl-B		mg/L		Analyzed By: AP						
Analyte	Result	Reporting Limit	Analyzed	Method Blank	BS	% Recovery	True Value QC	RPD	Qualifier	
Chloride*	690	4.00	10/30/2014	ND	104	104	100	0.00		

Sulfate 375.4		mg/L		Analyzed By: AP						
Analyte	Result	Reporting Limit	Analyzed	Method Blank	BS	% Recovery	True Value QC	RPD	Qualifier	
Sulfate*	196	50.0	10/30/2014	ND	19.8	99.2	20.0	0.303		

TDS 160.1		mg/L		Analyzed By: AP						
Analyte	Result	Reporting Limit	Analyzed	Method Blank	BS	% Recovery	True Value QC	RPD	Qualifier	
TDS*	1890	5.00	11/03/2014	ND	542	103	527	2.04		

Cardinal Laboratories

\*=Accredited Analyte

PLEASE NOTE: Liability and Damages. Cardinal's liability and client's exclusive remedy for any claim arising, whether based in contract or tort, shall be limited to the amount paid by client for analyses. All claims, including those for negligence and any other cause whatsoever shall be deemed waived unless made in writing and received by Cardinal within thirty (30) days after completion of the applicable service. In no event shall Cardinal be liable for incidental or consequential damages, including, without limitation, business interruptions, loss of use, or loss of profits incurred by client, its subsidiaries, affiliates or successors arising out of or related to the performance of the services hereunder by Cardinal, regardless of whether such claim is based upon any of the above stated reasons or otherwise. Results relate only to the samples identified above. This report shall not be reproduced except in full with written approval of Cardinal Laboratories.



Celey D. Keene, Lab Director/Quality Manager

**Analytical Results For:**

Rice Operating Company  
Hack Conder  
112 W. Taylor  
Hobbs NM, 88240  
Fax To: (575) 397-1471

Received:	10/29/2014	Sampling Date:	10/24/2014
Reported:	11/04/2014	Sampling Type:	Water
Project Name:	BD JUNCTION P-26-2	Sampling Condition:	Cool & Intact
Project Number:	NOT GIVEN	Sample Received By:	Celey D. Keene
Project Location:	T21S R37E SEC26 P-LEA CTY., NM		

**Sample ID: MONITOR WELL #3 (H403333-03)**

BTEX 8260B		mg/L		Analyzed By: MS						
Analyte	Result	Reporting Limit	Analyzed	Method Blank	BS	% Recovery	True Value QC	RPD	Qualifier	
Benzene*	<0.001	0.001	10/31/2014	ND	0.019	92.8	0.0200	6.96		
Toluene*	<0.001	0.001	10/31/2014	ND	0.020	101	0.0200	3.13		
Ethylbenzene*	<0.001	0.001	10/31/2014	ND	0.022	108	0.0200	3.95		
Total Xylenes*	<0.003	0.003	10/31/2014	ND	0.071	118	0.0600	2.49		
Total BTEX	<0.006	0.006	10/31/2014	ND						

Surrogate: Dibromofluoromethane 96.9 % 88.3-113

Surrogate: Toluene-d8 99.0 % 90.3-115

Surrogate: 4-Bromofluorobenzene 95.6 % 87.2-114

Chloride, SM4500Cl-B		mg/L		Analyzed By: AP					
Analyte	Result	Reporting Limit	Analyzed	Method Blank	BS	% Recovery	True Value QC	RPD	Qualifier
Chloride*	820	4.00	10/30/2014	ND	104	104	100	0.00	

Sulfate 375.4		mg/L		Analyzed By: AP						
Analyte	Result	Reporting Limit	Analyzed	Method Blank	BS	% Recovery	True Value QC	RPD	Qualifier	
Sulfate*	224	50.0	10/30/2014	ND	19.8	99.2	20.0	0.303		

TDS 160.1		mg/L		Analyzed By: AP						
Analyte	Result	Reporting Limit	Analyzed	Method Blank	BS	% Recovery	True Value QC	RPD	Qualifier	
TDS*	2190	5.00	11/03/2014	ND	542	103	527	2.04		

Cardinal Laboratories

\*=Accredited Analyte

PLEASE NOTE: Liability and Damages. Cardinal's liability and client's exclusive remedy for any claim arising, whether based in contract or tort, shall be limited to the amount paid by client for analyses. All claims, including those for negligence and any other cause whatsoever shall be deemed waived unless made in writing and received by Cardinal within thirty (30) days after completion of the applicable service. In no event shall Cardinal be liable for incidental or consequential damages, including, without limitation, business interruptions, loss of use, or loss of profits incurred by client, its subsidiaries, affiliates or successors arising out of or related to the performance of the services hereunder by Cardinal, regardless of whether such claim is based upon any of the above stated reasons or otherwise. Results relate only to the samples identified above. This report shall not be reproduced except in full with written approval of Cardinal Laboratories.



Celey D. Keene, Lab Director/Quality Manager

**Notes and Definitions**

ND	Analyte NOT DETECTED at or above the reporting limit
RPD	Relative Percent Difference
**	Samples not received at proper temperature of 6°C or below.
***	Insufficient time to reach temperature.
-	Chloride by SM4500Cl-B does not require samples be received at or below 6°C Samples reported on an as received basis (wet) unless otherwise noted on report

---

Cardinal Laboratories

\*=Accredited Analyte

PLEASE NOTE: Liability and Damages. Cardinal's liability and client's exclusive remedy for any claim arising, whether based in contract or tort, shall be limited to the amount paid by client for analyses. All claims, including those for negligence and any other cause whatsoever shall be deemed waived unless made in writing and received by Cardinal within thirty (30) days after completion of the applicable service. In no event shall Cardinal be liable for incidental or consequential damages, including, without limitation, business interruptions, loss of use, or loss of profits incurred by client, its subsidiaries, affiliates or successors arising out of or related to the performance of the services hereunder by Cardinal, regardless of whether such claim is based upon any of the above stated reasons or otherwise. Results relate only to the samples identified above. This report shall not be reproduced except in full with written approval of Cardinal Laboratories.



---

Celey D. Keene, Lab Director/Quality Manager

