

NSL Initial Application

Received: 12/17/20

Revised March 23, 2017

| | | | |
|---------------------------|----------------------|------------------|-------------------------------|
| RECEIVED: 12/17/20 | REVIEWER: LRL | TYPE: NSL | APP NO: pLEL2035260238 |
|---------------------------|----------------------|------------------|-------------------------------|

ABOVE THIS TABLE FOR OCD DIVISION USE ONLY

NEW MEXICO OIL CONSERVATION DIVISION
 - Geological & Engineering Bureau -
 1220 South St. Francis Drive, Santa Fe, NM 87505

**ADMINISTRATIVE APPLICATION CHECKLIST**

THIS CHECKLIST IS MANDATORY FOR ALL ADMINISTRATIVE APPLICATIONS FOR EXCEPTIONS TO DIVISION RULES AND
 REGULATIONS WHICH REQUIRE PROCESSING AT THE DIVISION LEVEL IN SANTA FE

Applicant: COG Operating LLC **OGRID Number:** 229137
Well Name: Way South State Com #710H **API:** 30-015-45891
Pool: Purple Sage; Wolfcamp **Pool Code:** 98220

**SUBMIT ACCURATE AND COMPLETE INFORMATION REQUIRED TO PROCESS THE TYPE OF APPLICATION
 INDICATED BELOW**

- 1) **TYPE OF APPLICATION:** Check those which apply for [A]
 A. Location – Spacing Unit – Simultaneous Dedication
☒ NSL ☐ NSP (PROJECT AREA) ☐ NSP (PRORATION UNIT) ☐ SD
- B. Check one only for [I] or [II]
 [I] Commingling – Storage – Measurement
☐ DHC ☐ CTB ☐ PLC ☐ PC ☐ OLS ☐ OLM
 [II] Injection – Disposal – Pressure Increase – Enhanced Oil Recovery
☐ WFX ☐ PMX ☐ SWD ☐ IPI ☐ EOR ☐ PPR

2) **NOTIFICATION REQUIRED TO:** Check those which apply.

- A. ☒ Offset operators or lease holders
 B. ☐ Royalty, overriding royalty owners, revenue owners
 C. ☐ Application requires published notice
 D. ☐ Notification and/or concurrent approval by SLO
 E. ☐ Notification and/or concurrent approval by BLM
 F. ☐ Surface owner
 G. ☒ For all of the above, proof of notification or publication is attached, and/or,
 H. ☐ No notice required

FOR OCD ONLY

- ☐ Notice Complete
☐ Application
 Content
 Complete

- 3) **CERTIFICATION:** I hereby certify that the information submitted with this application for administrative approval is **accurate** and **complete** to the best of my knowledge. I also understand that **no action** will be taken on this application until the required information and notifications are submitted to the Division.

Note: Statement must be completed by an individual with managerial and/or supervisory capacity.

Robyn Russell

Print or Type Name

12/16/2020

Date

(432) 685-4385

Phone Number

Russell@concho.com

e-mail Address

Signature

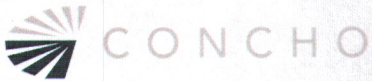

December 16, 2020

New Mexico Oil Conservation Division
1220 S. St. Francis Drive
Santa Fe, NM 87505

RE: **Way South State Com #710H NSL**

To Whom It May Concern,

COG Operating LLC respectfully requests approval of a non-standard project area for the following well:

Way South State Com #710H – API #30-015-45891

SHL: 792 FSL 805 FWL, UL E, Lot 2, Sec 31, T26S, R28E
FTP: 961 FSL 354 FWL, UL D, Lot 1, Sec 31, T26S, R28E
LTP: 367 FNL 297 FWL, UL D, Lot 1, Sec 19, T26S, R28E
BHL: 205 FNL 294 FWL, UL D, Lot 1, Sec 19, T26S, R28E
TVD: 20,945'

This well was completed too close to the West line of Sections 19, 30 and 31 of T26S, R28E. Chevron USA Inc is the Operator in the offset Sections 24, 25 & 36 of T26S, R27E and has been sent notification via certified mail. A copy of said mail has been attached to this application.

Please contact me should you have any questions.

Sincerely,

A handwritten signature in blue ink, appearing to read "Robyn Russell".

Robyn Russell
Regulatory Compliance Lead
COG Operating LLC
(432) 685-4385
Rrussell@concho.com

DISTRICT I
1625 N. FRENCH DR., HOBBS, NM 88240
Phone: (575) 393-6161 Fax: (575) 393-0720

DISTRICT II
811 S. FIRST ST., ARTESIA, NM 88210
Phone: (575) 748-1283 Fax: (575) 748-9720

DISTRICT III
1000 RIO BRAZOS RD., AZTEC, NM 87410
Phone: (505) 334-6176 Fax: (505) 334-6170

DISTRICT IV
1220 S. ST. FRANCIS DR., SANTA FE, NM 87505
Phone: (505) 476-3480 Fax: (505) 476-3482

State of New Mexico
Energy, Minerals & Natural Resources Department
OIL CONSERVATION DIVISION
1220 SOUTH ST. FRANCIS DR.
Santa Fe, New Mexico 87505

Form C-102
Revised August 1, 2011
Submit one copy to appropriate
District Office

☒ AMENDED REPORT
As Drilled

WELL LOCATION AND ACREAGE DEDICATION PLAT

| | | |
|-----------------------------------|---|---|
| API Number 30-015-45891 | Pool Code 98220 | Pool Name Purple Sage; Wolfcamp (Gas) |
| Property Code 308269 | Property Name WAY SOUTH STATE COM | Well Number 710H |
| OGRID No. 229137 | Operator Name COG OPERATING, LLC | Elevation 3159.1' |

Surface Location

| UL or lot No. | Section | Township | Range | Lot Idn | Feet from the | North/South line | Feet from the | East/West line | County |
|---------------|---------|----------|-------|---------|---------------|------------------|---------------|----------------|--------|
| 2 | 31 | 26-S | 28-E | | 792 | SOUTH | 805 | WEST | EDDY |

Bottom Hole Location If Different From Surface

| UL or lot No. | Section | Township | Range | Lot Idn | Feet from the | North/South line | Feet from the | East/West line | County |
|---------------|---------|----------|-------|---------|---------------|------------------|---------------|----------------|--------|
| 1 | 19 | 26-S | 28-E | | 205 | NORTH | 294 | WEST | EDDY |

| Dedicated Acres | Joint or Infill | Consolidation Code | Order No. |
|-----------------|-----------------|--------------------|-----------|
| 736.48 | | | |

NO ALLOWABLE WILL BE ASSIGNED TO THIS COMPLETION UNTIL ALL INTERESTS HAVE BEEN CONSOLIDATED
OR A NON-STANDARD UNIT HAS BEEN APPROVED BY THE DIVISION

SEE PAGE 2

| | | |
|--------------------------------|---|-----------------------------|
| Property Code 308269 | Property Name WAY SOUTH STATE COM | Well Number 710H |
| OGRID No. 229137 | Operator Name COG OPERATING, LLC | Elevation 3159.1' |

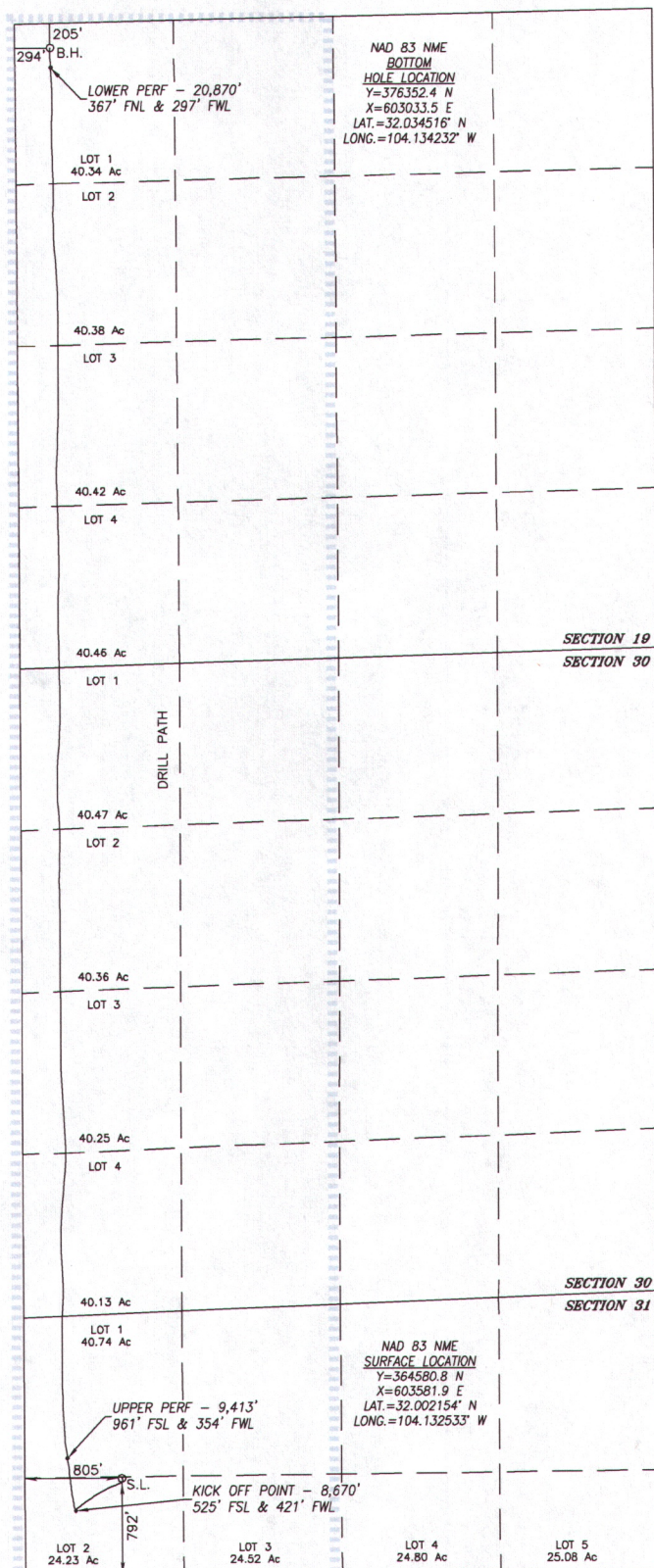

SURFACE INFO AND BOREPATH SHOWN HEREON IS BASED ON DIRECTIONAL SURVEY REPORT PROVIDED BY COG OPERATING, LLC FOR THE WAY SOUTH STATE COM #710H SUPPLIED TO HARCROW SURVEYING, LLC ON MARCH 11, 2020

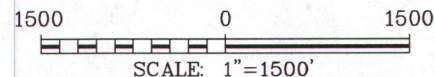

OPERATOR CERTIFICATION

I hereby certify that the information herein is true and complete to the best of my knowledge and belief, and that this organization either owns a working interest or unleased mineral interest in the land including the proposed bottom hole location or has a right to drill this well at this location pursuant to a contract with an owner of such mineral or working interest, or to a voluntary pooling agreement or a compulsory pooling order heretofore entered by the division.

Amanda Avery 03/19/20

Signature Date

Amanda Avery

Printed Name

aavery@concho.com

E-mail Address

SURVEYOR CERTIFICATION

I hereby certify that the well location shown on this plat was plotted from field notes of actual surveys made by me or under my supervision, and that the same is true and correct to the best of my belief.

FEB. 25, 2019/OCT. 8, 2019

Date of Survey/Date of Geographic Survey

Signature & Seal of Professional Surveyor



Chad Harcrow 3/12/20

Certificate No. CHAD HARCROW 17777

Way South State Com #710H NSL Land Map

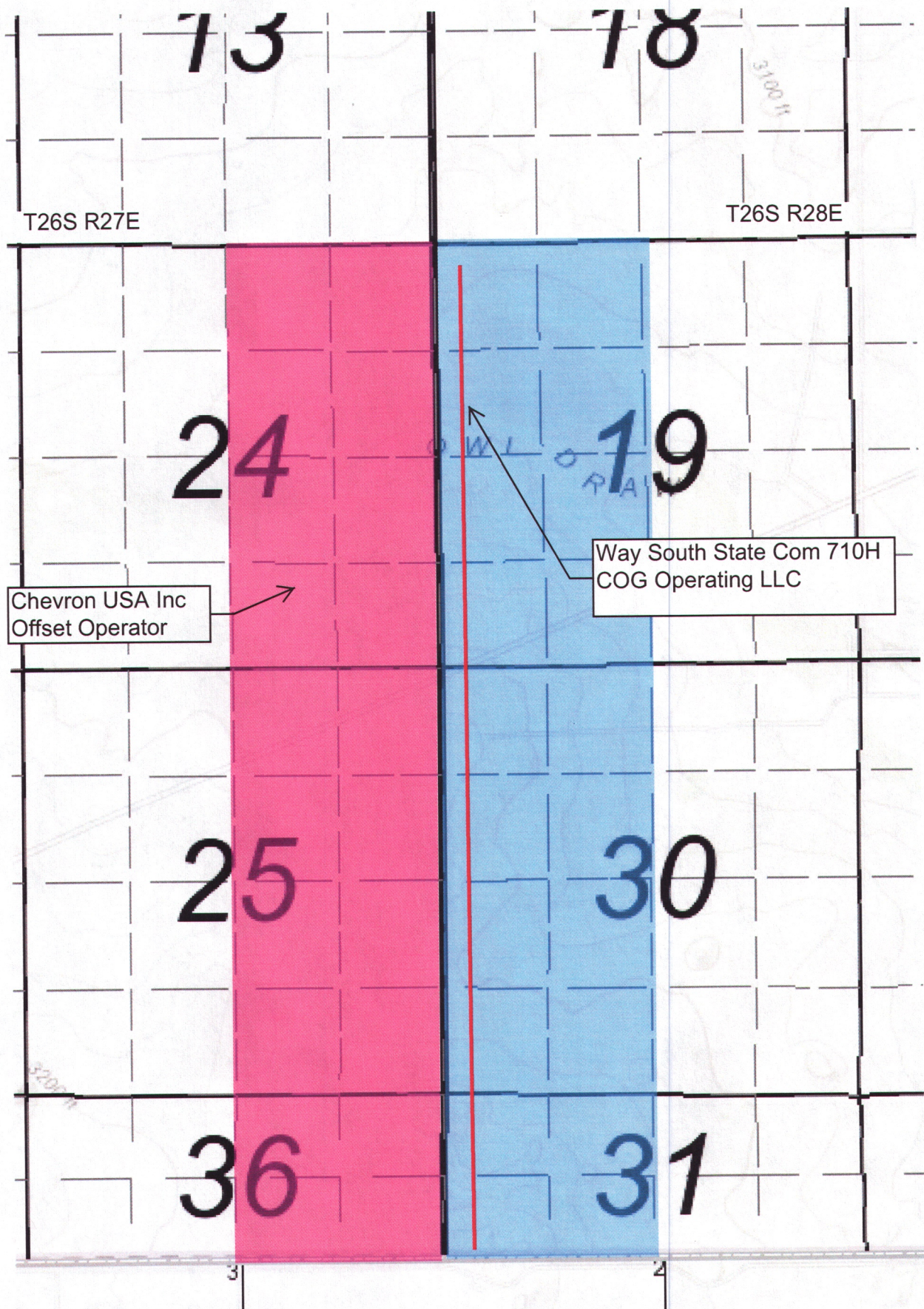



Sent Certified Mail
Receipt #: 9489-0090-0027-6171-4125-32

December 16, 2020

**Chevron USA Inc
6301 Deauville Avenue
Midland, TX 79706**

**RE: Designation of a Non-Standard Location by COG Operating LLC
Eddy County, New Mexico**

To Whom It May Concern,

This letter is to advise you that COG Operating LLC has filed the enclosed Well Dedication and Acreage Plat (C-102) with the New Mexico Oil Conservation Division seeking to designate a non-standard location in Sections 19, 30 & 31, T26S, R28E, Eddy County, New Mexico.

Should your company have any objection, it must be filed in writing within twenty (20) days from the date of this notice. Non-response within the 20-day notice shall constitute an approval/waiver of protest to COG's non-standard location.

Please contact me should you have any questions.

Sincerely,

A handwritten signature in blue ink, appearing to read "Robyn Russell".

Robyn Russell
Regulatory Compliance Lead
COG Operating LLC
(432) 685-4385
Rrussell@concho.com

From: [Robyn Russell](#)
To: [Lowe, Leonard, EMNRD](#)
Subject: [EXT] RE: NSL - Way South State Com Well No. 710H
Date: Friday, December 18, 2020 10:44:18 AM

Hey Leonard,

Sorry, I just saw this email that you sent first. The spacing unit for this well is 736.48 acres which includes the W2 of Sections 19, 30 & 31.

Thank you,

Robyn Russell
Regulatory Compliance Lead
(432) 685-4385

From: Lowe, Leonard, EMNRD <Leonard.Lowe@state.nm.us>
Sent: Friday, December 18, 2020 10:58 AM
To: Robyn Russell <Rrussell@concho.com>
Subject: [External] NSL - Way South State Com Well No. 710H

**** External email. Use caution. ****

Ms. Robyn Russell,

What is the Horizontal Spacing Unit for this well in reference to the NSL request?

RE: Way South State Com #710H NSL

To Whom It May Concern,

COG Operating LLC respectfully requests approval of a non-sta

Way South State Com #710H – API #30-015-45891

SHL: 792 FSL 805 FWL, UL E, Lot 2, Sec 31, T26S, R28E

FTP: 961 FSL 354 FWL, UL D, Lot 1, Sec 31, T26S, R28E

LTP: 367 FNL 297 FWL, UL D, Lot 1, Sec 19, T26S, R28E

BHL: 205 FNL 294 FWL, UL D, Lot 1, Sec 19, T26S, R28E

TVD: 20,945'

Leonard R. Lowe

Engineering Bureau

OCD - EMNRD

5200 Oakland Ave. NE

Albuquerque, N.M. 87113

C: 505-930-6717

<http://www.emnrd.state.nm.us/ocd/>

NOTICE: The information in this email may be confidential and/or privileged. If you are not

From: [Robyn Russell](#)
To: [Lowe, Leonard, EMNRD](#)
Subject: [EXT] Re: Specific distance - NSL - Way South State Com Well NO. 710H
Date: Friday, December 18, 2020 10:14:33 AM

Hey Leonard,

I'm not sure of what the distances are. We are applying for the NSL due to the Last Take Point being at a non-standard location. The District OCD office stated that we would need an approved NSL before they would approve our completion paperwork.

Thank you,
Robyn Russell
Regulatory Compliance Lead
(432) 685-4385

From: Lowe, Leonard, EMNRD <Leonard.Lowe@state.nm.us>
Sent: Friday, December 18, 2020 11:05:21 AM
To: Robyn Russell <Rrussell@concho.com>
Subject: [External] Specific distance - NSL - Way South State Com Well NO. 710H

**** External email. Use caution. ****

Ms. Robyn Russell,

Re: NSL – Way South State Com Well No. 710H

I know the units in the far left area of the HSU are lots (less than 40 acres), therefore the dimensions of the Lots are regular.

Knowing that,

What is distance of encroachment towards the west? Per your survey.

llowe

Leonard R. Lowe

Engineering Bureau
OCD - EMNRD
5200 Oakland Ave. NE
Albuquerque, N.M. 87113
C: 505-930-6717
<http://www.emnrd.state.nm.us/oecd/>

NOTICE: The information in this email may be confidential and/or privileged. If you are not the intended recipient or an authorized representative of the intended recipient, you are hereby notified that any review, dissemination or copying of this email and its attachments, if any, or the information contained herein, is prohibited. If you have received this email in error, please immediately notify the sender by return email and delete this email from your system. Further, any contract terms proposed or purportedly accepted in this email are not binding and are