

KAISER-FRANCIS OIL COMPANY

6733 S. YALE TULSA, OK 74136  
918-494-0000

February 10, 2021

New Mexico Oil Conservation Division  
Oil Conservation Division  
1220 South St. Francis Drive  
Santa Fe, New Mexico 87505

Ladies and Gentlemen

Pursuant to Division Rules Kaiser-Francis Oil Company ("KFOC") applies for approval of an unorthodox oil well location for the following well:

<u>Well:</u>	Bell Lake Unit (South Block) Well No. 209
<u>API:</u>	30025465890000
<u>Surface Location:</u>	1460 feet FNL & 2365 feet FEL SEC. 6 T24S R34E
<u>First Take Point:</u>	2540 feet FSL & 2630 feet FEL SEC. 6 T24S R34E
<u>Last Take Point:</u>	100 feet FSL & 2630 feet FEL SEC. 6 T24S R34E
<u>Well Unit:</u>	North Line of Section 6 and South Line of Section 7, Township 24 South, Range 34 East, N.M.P.M., Lea County

The well will be drilled to a depth sufficient to test the Bell Lake; Bone Spring, South Pool (Pool Code 98264. The pool has special rules under Order No. R-14600 (attached as **Exhibit A**), with 480 acre spacing and wells to be located no closer than 100 feet to the sideline of a well unit.

A Form C-102 for the well is attached as **Exhibit B**. The well is closer than 100 feet to the sideline of the well unit. The unorthodox location is due to the placement of horizontal wellbores within Sections 6 and 7 to maximize recovery.

The well is in the interior of the Bell Lake Unit, which is operated by KFOC and has common ownership. Thus, the encroachment does not adversely affect any offset owner. As a result of the foregoing notice has not been given to anyone.

Please contact me if you need any further information on this application.

Very truly yours,



Chris Miller  
Senior Project Technical Coordinator  
Kaiser-Francis Oil Company

District I  
1625 N. French Dr., Hobbs, NM 88240  
Phone: (575) 393-6161 Fax: (575) 393-0720

District II  
811 S. First St., Artesia, NM 88210  
Phone: (575) 748-1283 Fax: (575) 748-9720

District III  
1000 Rio Brazos Road, Aztec, NM 87410  
Phone: (505) 334-6178 Fax: (505) 334-6170

District IV  
1220 S. St. Francis Dr., Santa Fe, NM 87505  
Phone: (505) 476-3460 Fax: (505) 476-3462

State of New Mexico  
Energy, Minerals & Natural Resources Department  
OIL CONSERVATION DIVISION  
1220 South St. Francis Dr.  
Santa Fe, NM 87505

Form C-102  
Revised August 1, 2011  
Submit one copy to appropriate  
District Office  
☐ AMENDED REPORT

## WELL LOCATION AND ACREAGE DEDICATION PLAT

<sup>1</sup> API Number	<sup>2</sup> Pool Code	<sup>3</sup> Pool Name
<sup>4</sup> Property Code	<sup>5</sup> Property Name	<sup>6</sup> Well Number
	BELL LAKE UNIT SOUTH	209H
<sup>7</sup> OGRID No. 12361	<sup>8</sup> Operator Name KAISER-FRANCIS OIL CO.	<sup>9</sup> Elevation 3607.3

<sup>10</sup> Surface Location

UL or lot no.	Section	Township	Range	Lot Idn	Feet from the	North/South line	Feet from the	East/West line	County
G	6	24 S	34 E		1460	NORTH	2365	EAST	LEA

<sup>11</sup> Bottom Hole Location If Different From Surface

UL or lot no.	Section	Township	Range	Lot Idn	Feet from the	North/South line	Feet from the	East/West line	County
O	7	24 S	34 E		100	SOUTH	2630	EAST	LEA
<sup>12</sup> Dedicated Acres	<sup>13</sup> Joint or Infill	<sup>14</sup> Consolidation Code	<sup>15</sup> Order No.						

No allowable will be assigned to this completion until all interests have been consolidated or a non-standard unit has been approved by the division.

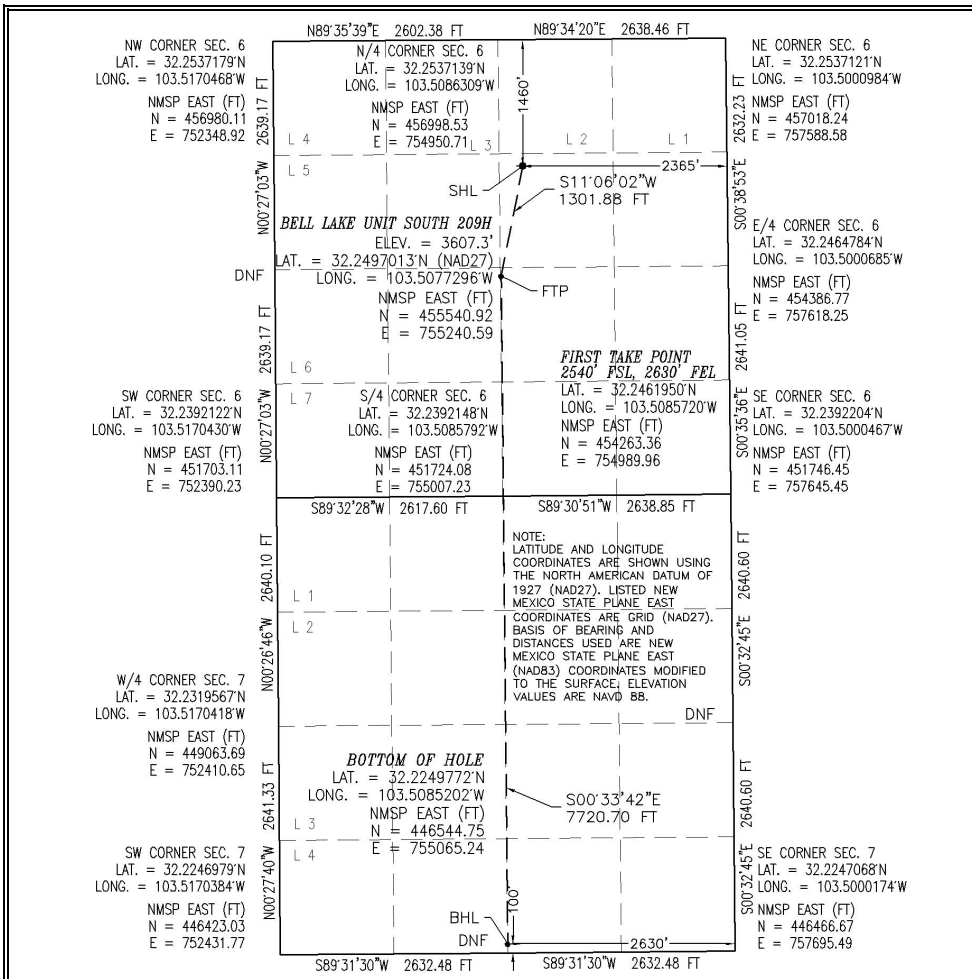
<sup>17</sup> OPERATOR CERTIFICATION

I hereby certify that the information contained herein is true and complete to the best of my knowledge and belief, and that this organization either owns a working interest or unleased mineral interest in the land including the proposed bottom hole location or has a right to drill this well at this location pursuant to a contract with an owner of such a mineral or working interest, or to a voluntary pooling agreement or a compulsory pooling order heretofore entered by the division.

Signature \_\_\_\_\_ Date \_\_\_\_\_

Printed Name \_\_\_\_\_

E-mail Address \_\_\_\_\_

<sup>18</sup> SURVEYOR CERTIFICATION

I hereby certify that the well location shown on this plat was plotted from field notes of actual surveys made by me or under my supervision, and that the same is true and correct to the best of my belief.

FEBRUARY 9, 2021  
Date of Survey \_\_\_\_\_

Signature and Seal of Professional Surveyor: \_\_\_\_\_

Certificate Number: FILMON F. JARAMILLO, LS 12797

SURVEY NO. 6735B

Intent ☐ As Drilled ☐API # 

Operator Name: <b>KAISER-FRANCIS OIL CO.</b>	Property Name: <b>BELL LAKE UNIT SOUTH</b>	Well Number <b>209H</b>
---	---	----------------------------

Kick Off Point (KOP)

UL <b>G</b>	Section <b>6</b>	Township <b>24S</b>	Range <b>34E</b>	Lot	Feet <b>1460</b>	From N/S <b>NORTH</b>	Feet <b>2365</b>	From E/W <b>EAST</b>	County <b>LEA</b>
Latitude <b>32.2497013</b>					Longitude <b>103.5077296</b>			NAD <b>27</b>	

First Take Point (FTP)

UL <b>J</b>	Section <b>6</b>	Township <b>24S</b>	Range <b>34E</b>	Lot	Feet <b>2540</b>	From N/S <b>SOUTH</b>	Feet <b>2630</b>	From E/W <b>EAST</b>	County <b>LEA</b>
Latitude <b>32.2461950</b>					Longitude <b>103.5085720</b>			NAD <b>27</b>	

Last Take Point (LTP)

UL <b>O</b>	Section <b>7</b>	Township <b>24S</b>	Range <b>34E</b>	Lot	Feet <b>100</b>	From N/S <b>SOUTH</b>	Feet <b>2630</b>	From E/W <b>EAST</b>	County <b>LEA</b>
Latitude <b>32.2249772</b>					Longitude <b>103.5085202</b>			NAD <b>27</b>	

Is this well the defining well for the Horizontal Spacing Unit? ☐Is this well an infill well? ☐

If infill is yes please provide API if available, Operator Name and well number for Defining well for Horizontal Spacing Unit.

API # 

Operator Name:	Property Name:	Well Number
----------------	----------------	-------------

KZ 06/29/2018

SECTION 6, TOWNSHIP 24 SOUTH, RANGE 34 EAST, N.M.P.M.  
LEA COUNTY, STATE OF NEW MEXICO  
**SITE MAP**

NOTE: LATITUDE AND LONGITUDE COORDINATES ARE SHOWN USING THE NORTH AMERICAN DATUM OF 1927 (NAD27). LISTED NEW MEXICO STATE PLANE EAST COORDINATES ARE GRID (NAD27). BASIS OF BEARING AND DISTANCES USED ARE NEW MEXICO STATE PLANE EAST (NAD83) COORDINATES MODIFIED TO THE SURFACE. ELEVATION VALUES ARE NAVD 88.

**BELL LAKE UNIT SOUTH 209H**

ELEV. = 3607.3'

5.968± ACRES

LAT. = 32.2497013°N (NAD27)

LONG. = 103.5077296°W

NMSP EAST (FT)

N = 455540.92

E = 755240.59

- A - BELL LAKE UNIT SOUTH 409H
- B - BELL LAKE UNIT SOUTH 410H
- C - BELL LAKE UNIT SOUTH 209H

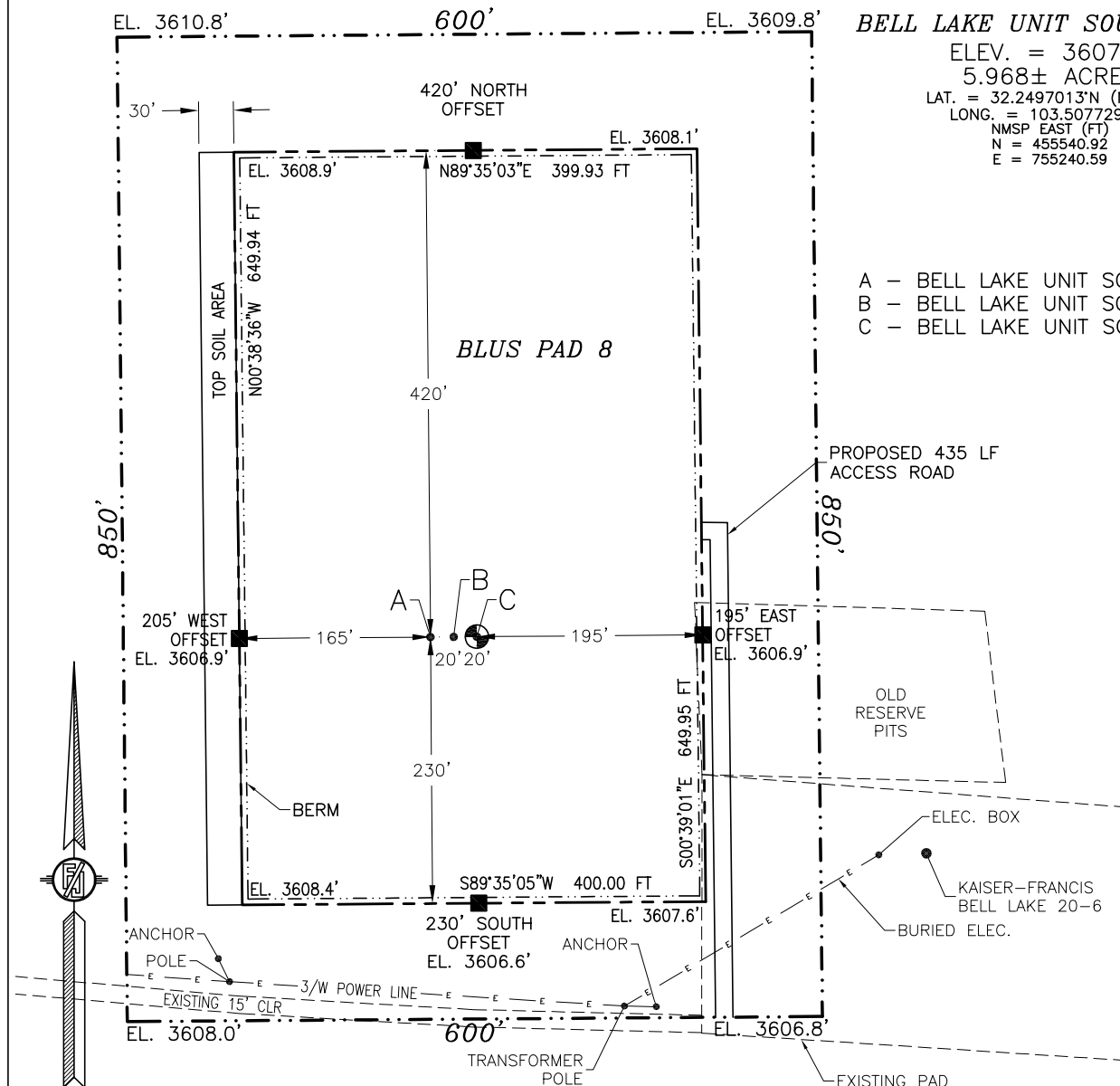

015 75 150 300

SCALE 1" = 150'

**DIRECTIONS TO LOCATION**

FROM THE INTERSECTION OF STATE HIGHWAY 128 AND CR 21 (DELAWARE BASIN) GO NORTH ON CR 21 APPROX. 2.7 MILES TO A LEASE ROAD. TURN RIGHT AND GO EAST AT LEASE ROAD FOR APPROX. 0.1 OF A MILE TO ROAD SURVEY. FOLLOW ROAD SURVEY NORTH APPROX. 435' TO THE EAST SIDE OF PAD FOR THIS LOCATION.

I, FILIMON F. JARAMILLO, A NEW MEXICO REGISTERED PROFESSIONAL SURVEYOR, CERTIFY THAT I DID PERSONALLY AND RESPONSIBLY FOR THIS SURVEY, THAT THIS SURVEY WAS CONDUCTED IN ACCORDANCE WITH THE MINIMUM KNOWLEDGE AND SKILL REQUIRED BY THE STATE OF NEW MEXICO FOR SURVEYING IN NEW MEXICO.

FILIMON F. JARAMILLO 452797

**MADRID SURVEYING, INC.**

301 SOUTH CANAL  
(575) 234-3341

**KAISER-FRANCIS OIL CO.**

**BELL LAKE UNIT SOUTH 209H**

LOCATED 1460 FT. FROM THE NORTH LINE  
AND 2365 FT. FROM THE EAST LINE OF  
SECTION 6, TOWNSHIP 24 SOUTH,  
RANGE 34 EAST, N.M.P.M.  
LEA COUNTY, STATE OF NEW MEXICO

FEBRUARY 9, 2021

SURVEY NO. 6735B

CARLSBAD, NEW MEXICO

District I  
1625 N. French Dr., Hobbs, NM 88240  
Phone: (575) 393-6161 Fax: (575) 393-0720

District II  
811 S. First St., Artesia, NM 88210  
Phone: (575) 748-1283 Fax: (575) 748-9720

District III  
1000 Rio Brazos Road, Aztec, NM 87410  
Phone: (505) 334-6178 Fax: (505) 334-6170

District IV  
1220 S. St. Francis Dr., Santa Fe, NM 87505  
Phone: (505) 476-3460 Fax: (505) 476-3462

State of New Mexico  
Energy, Minerals & Natural Resources Department  
OIL CONSERVATION DIVISION  
1220 South St. Francis Dr.  
Santa Fe, NM 87505

Form C-102  
Revised August 1, 2011  
Submit one copy to appropriate  
District Office

☐ AMENDED REPORT

WELL LOCATION AND ACREAGE DEDICATION PLAT

<sup>1</sup> API Number	<sup>2</sup> Pool Code	<sup>3</sup> Pool Name
<sup>4</sup> Property Code	<sup>5</sup> Property Name	<sup>6</sup> Well Number
	BELL LAKE UNIT SOUTH	209H
<sup>7</sup> OGRID No. 12361	<sup>8</sup> Operator Name KAISER-FRANCIS OIL CO.	<sup>9</sup> Elevation 3607.3

<sup>10</sup> Surface Location

UL or lot no.	Section	Township	Range	Lot Idn	Feet from the	North/South line	Feet from the	East/West line	County
G	6	24 S	34 E		1460	NORTH	2365	EAST	LEA

<sup>11</sup> Bottom Hole Location If Different From Surface

UL or lot no.	Section	Township	Range	Lot Idn	Feet from the	North/South line	Feet from the	East/West line	County
O	7	24 S	34 E		100	SOUTH	2630	EAST	LEA

<sup>12</sup> Dedicated Acres	<sup>13</sup> Joint or Infill	<sup>14</sup> Consolidation Code	<sup>15</sup> Order No.

No allowable will be assigned to this completion until all interests have been consolidated or a non-standard unit has been approved by the division.

<p>NOTE: LATITUDE AND LONGITUDE COORDINATES ARE SHOWN USING THE NORTH AMERICAN DATUM OF 1983 (NAD83). LISTED NEW MEXICO STATE PLANE EAST COORDINATES ARE GRID (NAD83). BASIS OF BEARING AND DISTANCES USED ARE NEW MEXICO STATE PLANE EAST COORDINATES MODIFIED TO THE SURFACE VERTICAL DATUM NAVD83.</p>	<p><b><sup>17</sup> OPERATOR CERTIFICATION</b></p> <p>I hereby certify that the information contained herein is true and complete to the best of my knowledge and belief, and that this organization either owns a working interest or unleased mineral interest in the land including the proposed bottom hole location or has a right to drill this well at this location pursuant to a contract with an owner of such a mineral or working interest, or to a voluntary pooling agreement or a compulsory pooling order heretofore entered by the division.</p> <p>Signature _____ Date _____</p> <p>Printed Name _____</p> <p>E-mail Address _____</p> <p><b><sup>18</sup> SURVEYOR CERTIFICATION</b></p> <p>I hereby certify that the well location shown on this plat was plotted from field notes of actual surveys made by me or under my supervision, and that the same is true and correct to the best of my knowledge.</p> <p>FEBRUARY 9, 2021</p> <p>Date of Survey _____</p> <p>Signature and Seal of Professional Surveyor:  _____</p> <p>Certificate Number: FILMON F. JARAMILLO, LS 12797</p>
---	--

Intent ☐ As Drilled ☐API # 

Operator Name:	Property Name:	Well Number
<b>KAISER-FRANCIS OIL CO.</b>	<b>BELL LAKE UNIT SOUTH</b>	<b>209H</b>

Kick Off Point (KOP)

UL <b>G</b>	Section <b>6</b>	Township <b>24S</b>	Range <b>34E</b>	Lot	Feet <b>1460</b>	From N/S <b>NORTH</b>	Feet <b>2365</b>	From E/W <b>EAST</b>	County <b>LEA</b>
Latitude <b>32.2498252</b>					Longitude <b>103.5082079</b>			NAD <b>83</b>	

First Take Point (FTP)

UL <b>J</b>	Section <b>6</b>	Township <b>24S</b>	Range <b>34E</b>	Lot	Feet <b>2540</b>	From N/S <b>SOUTH</b>	Feet <b>2630</b>	From E/W <b>EAST</b>	County <b>LEA</b>
Latitude <b>32.2463189</b>					Longitude <b>103.5090501</b>			NAD <b>83</b>	

Last Take Point (LTP)

UL <b>O</b>	Section <b>7</b>	Township <b>24S</b>	Range <b>34E</b>	Lot	Feet <b>100</b>	From N/S <b>SOUTH</b>	Feet <b>2630</b>	From E/W <b>EAST</b>	County <b>LEA</b>
Latitude <b>32.2251013</b>					Longitude <b>103.5089969</b>			NAD <b>83</b>	

Is this well the defining well for the Horizontal Spacing Unit? ☐Is this well an infill well? ☐

If infill is yes please provide API if available, Operator Name and well number for Defining well for Horizontal Spacing Unit.

API # 

Operator Name:	Property Name:	Well Number

KZ 06/29/2018



SECTION 6, TOWNSHIP 24 SOUTH, RANGE 34 EAST, N.M.P.M.  
LEA COUNTY, STATE OF NEW MEXICO  
**SITE MAP**

NOTE: LATITUDE AND LONGITUDE COORDINATES ARE SHOWN USING THE NORTH AMERICAN DATUM OF 1983 (NAD83) LISTED NEW MEXICO STATE PLANE EAST COORDINATES ARE GRID (NAD83). BASIS OF BEARING AND DISTANCES USED ARE NEW MEXICO STATE PLANE EAST COORDINATES MODIFIED TO THE SURFACE. ELEVATION VALUES ARE NAVD88.

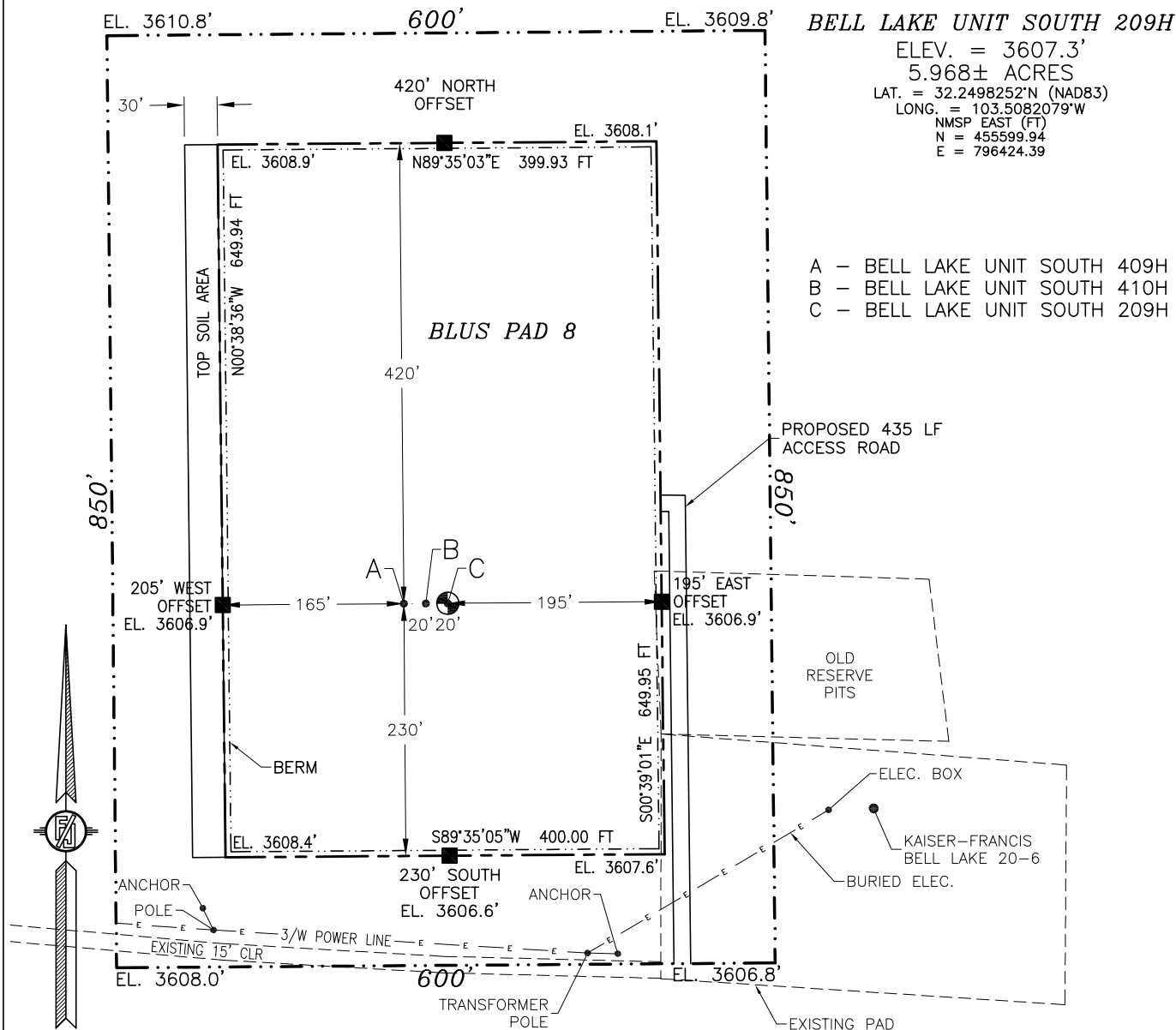

015 75 150 300

SCALE 1" = 150'

**DIRECTIONS TO LOCATION**

FROM THE INTERSECTION OF STATE HIGHWAY 128 AND CR 21 (DELAWARE BASIN) GO NORTH ON CR 21 APPROX. 2.7 MILES TO A LEASE ROAD. TURN RIGHT AND GO EAST AT LEASE ROAD FOR APPROX. 0.1 OF A MILE TO ROAD SURVEY. FOLLOW ROAD SURVEY NORTH APPROX. 435' TO THE EAST SIDE OF PAD FOR THIS LOCATION.

I, FILIMON F. JARAMILLO, A NEW MEXICO REGISTERED PROFESSIONAL SURVEYOR CERTIFY THAT I DID PERSONALLY SUPERVISE FOR THIS SURVEY, THAT THIS SURVEY WAS ACCORDING TO THE BEST OF MY KNOWLEDGE AND BELIEF AND THAT THE SURVEY MEETS THE MINIMUM STANDARDS FOR SURVEYING IN NEW MEXICO.

FILIMON F. JARAMILLO 45272797

**MADRONA SURVEYING, INC.**

301 SOUTH CANAL  
(575) 234-3341

**CARLSBAD, NEW MEXICO**

**KAISER-FRANCIS OIL CO.**

**BELL LAKE UNIT SOUTH 209H**

LOCATED 1460 FT. FROM THE NORTH LINE  
AND 2365 FT. FROM THE EAST LINE OF  
SECTION 6, TOWNSHIP 24 SOUTH,  
RANGE 34 EAST, N.M.P.M.  
LEA COUNTY, STATE OF NEW MEXICO

FEBRUARY 9, 2021

SURVEY NO. 6735B

SECTION 6, TOWNSHIP 24 SOUTH, RANGE 34 EAST, N.M.P.M.  
LEA COUNTY, STATE OF NEW MEXICO  
LOCATION VERIFICATION MAP

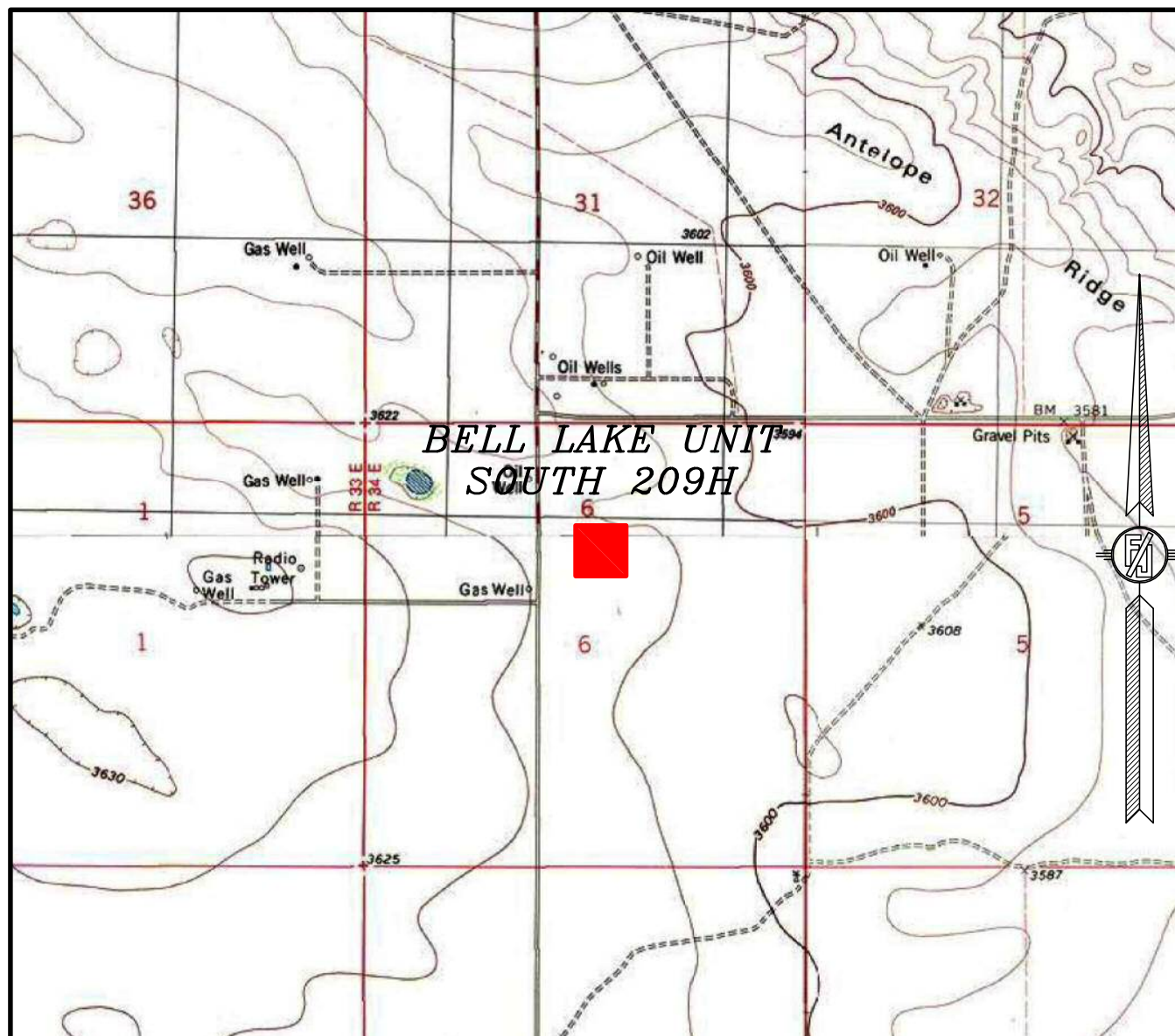

USGS QUAD MAP:  
BELL LAKE

NOT TO SCALE

KAISER-FRANCIS OIL CO.  
**BELL LAKE UNIT SOUTH 209H**  
LOCATED 1460 FT. FROM THE NORTH LINE  
AND 2365 FT. FROM THE EAST LINE OF  
SECTION 6, TOWNSHIP 24 SOUTH,  
RANGE 34 EAST, N.M.P.M.  
LEA COUNTY, STATE OF NEW MEXICO

FEBRUARY 9, 2021

MADRON SURVEYING, INC.

301 SOUTH CANAL  
(575) 234-3341

SURVEY NO. 6735B  
CARLSBAD, NEW MEXICO



SECTION 6, TOWNSHIP 24 SOUTH, RANGE 34 EAST, N.M.P.M.  
LEA COUNTY, STATE OF NEW MEXICO  
VICINITY MAP

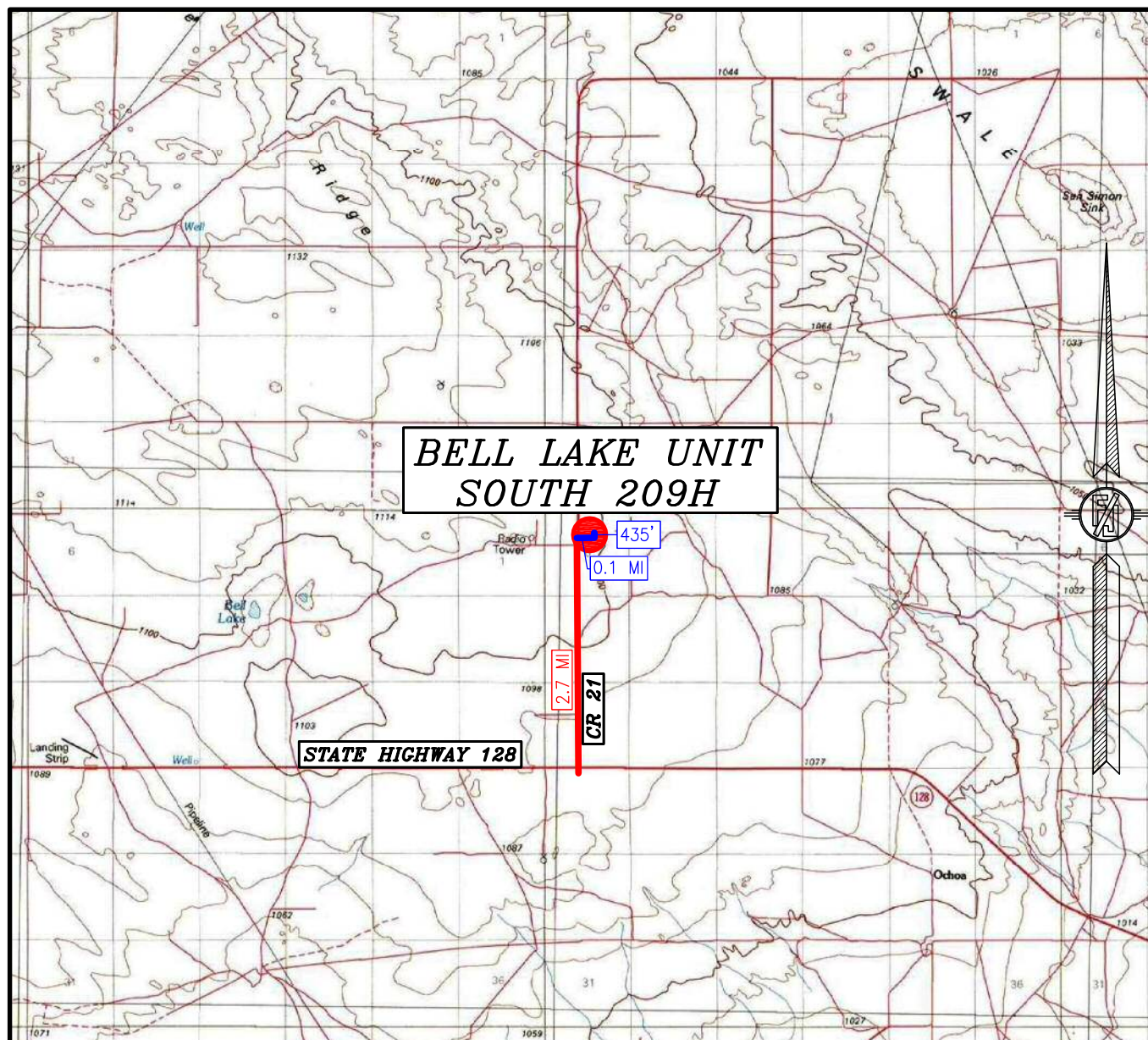

DISTANCES IN MILES

NOT TO SCALE

**DIRECTIONS TO LOCATION**

FROM THE INTERSECTION OF STATE HIGHWAY 128 AND CR 21 (DELAWARE BASIN) GO NORTH ON CR 21 APPROX. 2.7 MILES TO A LEASE ROAD. TURN RIGHT AND GO EAST AT LEASE ROAD FOR APPROX. 0.1 OF A MILE TO ROAD SURVEY. FOLLOW ROAD SURVEY NORTH APPROX. 435' TO THE EAST SIDE OF PAD FOR THIS LOCATION.

KAISER-FRANCIS OIL CO.  
**BELL LAKE UNIT SOUTH 209H**  
LOCATED 1460 FT. FROM THE NORTH LINE  
AND 2365 FT. FROM THE EAST LINE OF  
SECTION 6, TOWNSHIP 24 SOUTH,  
RANGE 34 EAST, N.M.P.M.  
LEA COUNTY, STATE OF NEW MEXICO

FEBRUARY 9, 2021

MADRON SURVEYING, INC.

301 SOUTH CANAL  
(575) 234-3341SURVEY NO. 6735B  
CARLSBAD, NEW MEXICO



SECTION 6, TOWNSHIP 24 SOUTH, RANGE 34 EAST, N.M.P.M.  
LEA COUNTY, STATE OF NEW MEXICO  
**AERIAL PHOTO**

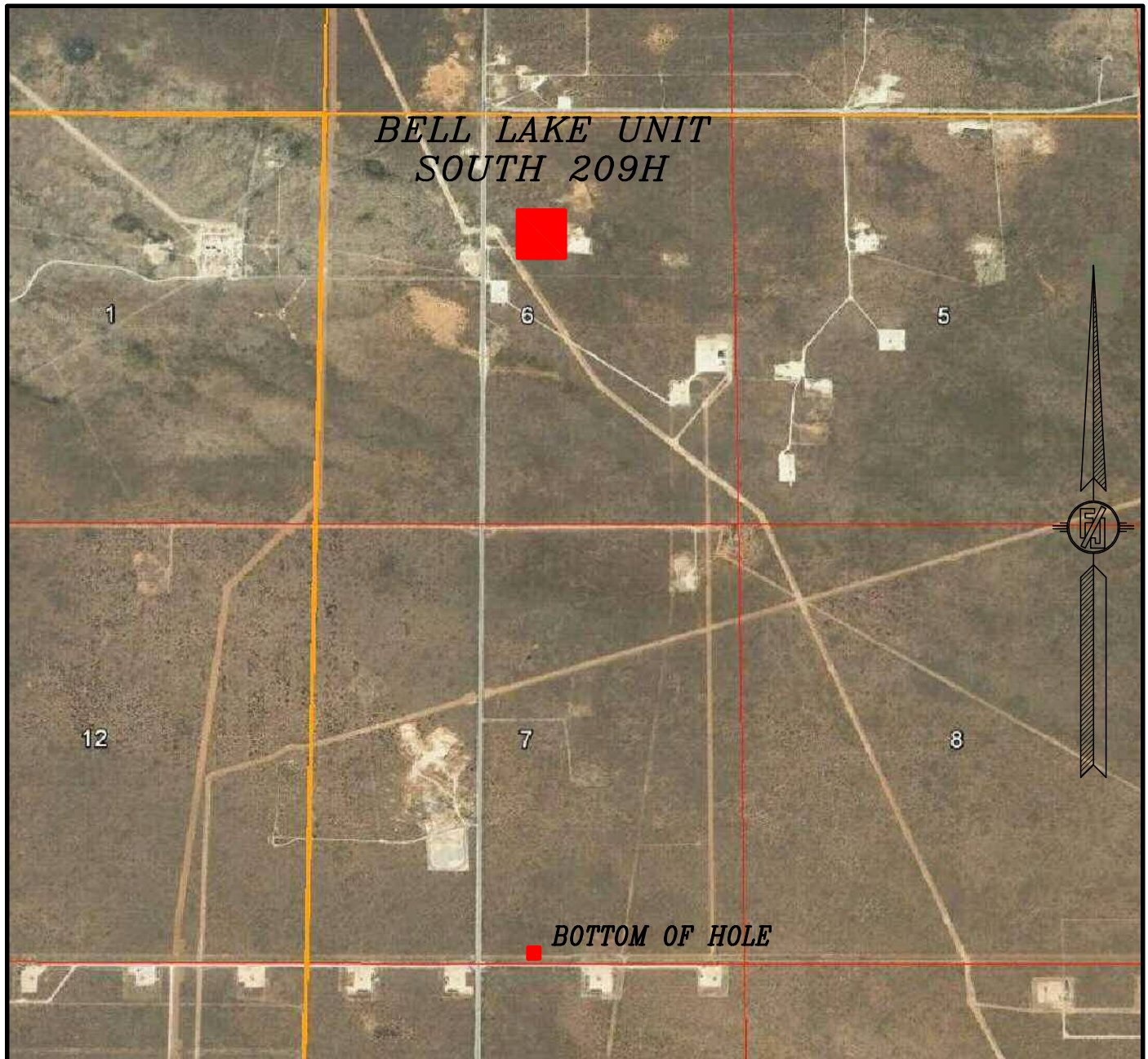

NOT TO SCALE  
AERIAL PHOTO:  
GOOGLE EARTH  
NOVEMBER 2018

KAISER-FRANCIS OIL CO.  
**BELL LAKE UNIT SOUTH 209H**  
LOCATED 1460 FT. FROM THE NORTH LINE  
AND 2365 FT. FROM THE EAST LINE OF  
SECTION 6, TOWNSHIP 24 SOUTH,  
RANGE 34 EAST, N.M.P.M.  
LEA COUNTY, STATE OF NEW MEXICO

FEBRUARY 9, 2021

SURVEY NO. 6735B

MADRON SURVEYING, INC. 301 SOUTH CANAL  
(575) 234-3341

CARLSBAD, NEW MEXICO



SECTION 6, TOWNSHIP 24 SOUTH, RANGE 34 EAST, N.M.P.M.  
LEA COUNTY, STATE OF NEW MEXICO  
ACCESS AERIAL ROUTE MAP

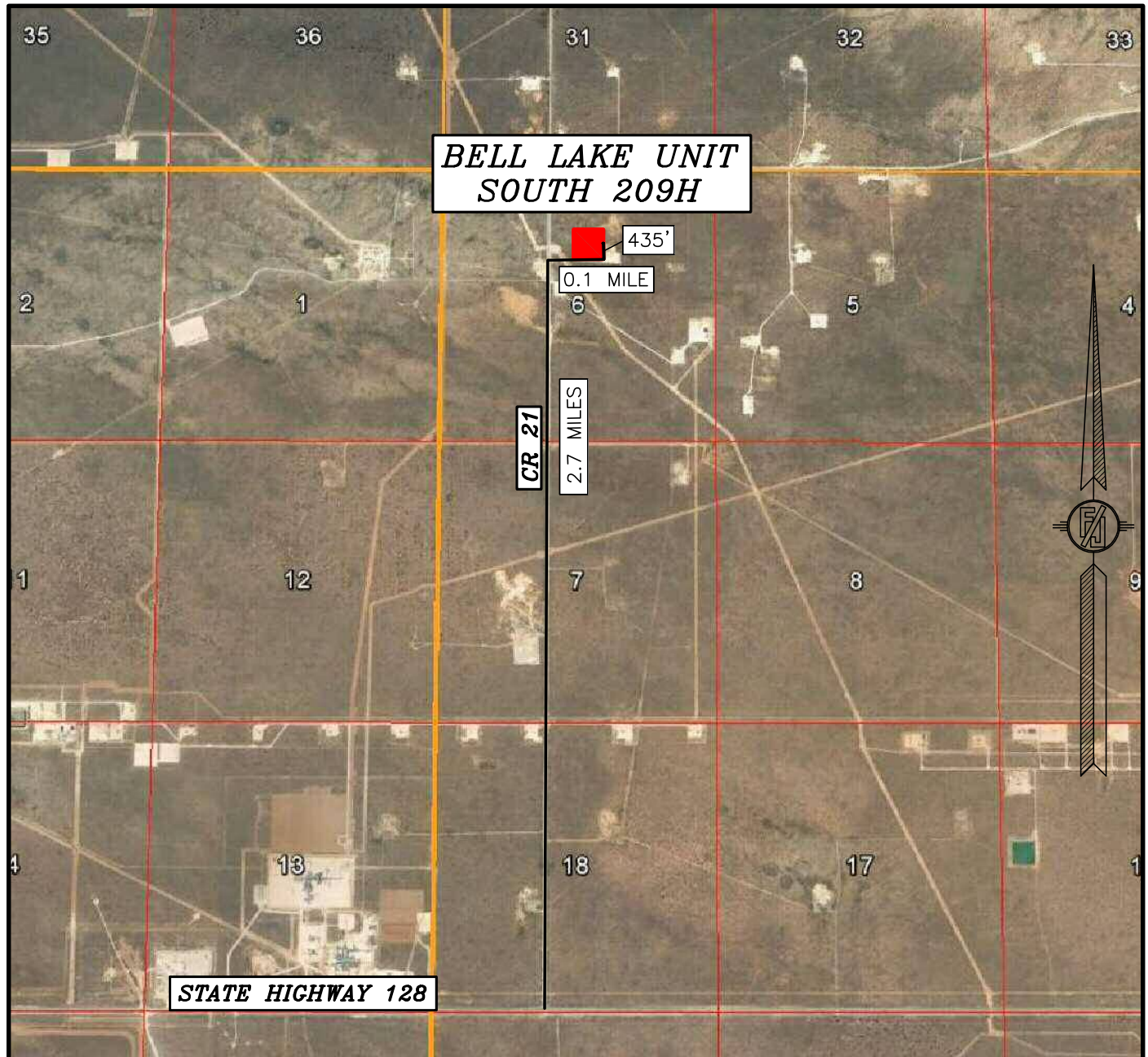

NOT TO SCALE  
AERIAL PHOTO:  
GOOGLE EARTH  
NOVEMBER 2018

KAISER-FRANCIS OIL CO.  
**BELL LAKE UNIT SOUTH 209H**  
LOCATED 1460 FT. FROM THE NORTH LINE  
AND 2365 FT. FROM THE EAST LINE OF  
SECTION 6, TOWNSHIP 24 SOUTH,  
RANGE 34 EAST, N.M.P.M.  
LEA COUNTY, STATE OF NEW MEXICO

FEBRUARY 9, 2021

MADRON SURVEYING, INC.

301 SOUTH CANAL  
(575) 234-3341

SURVEY NO. 6735B  
CARLSBAD, NEW MEXICO

## 1-MILE MAP

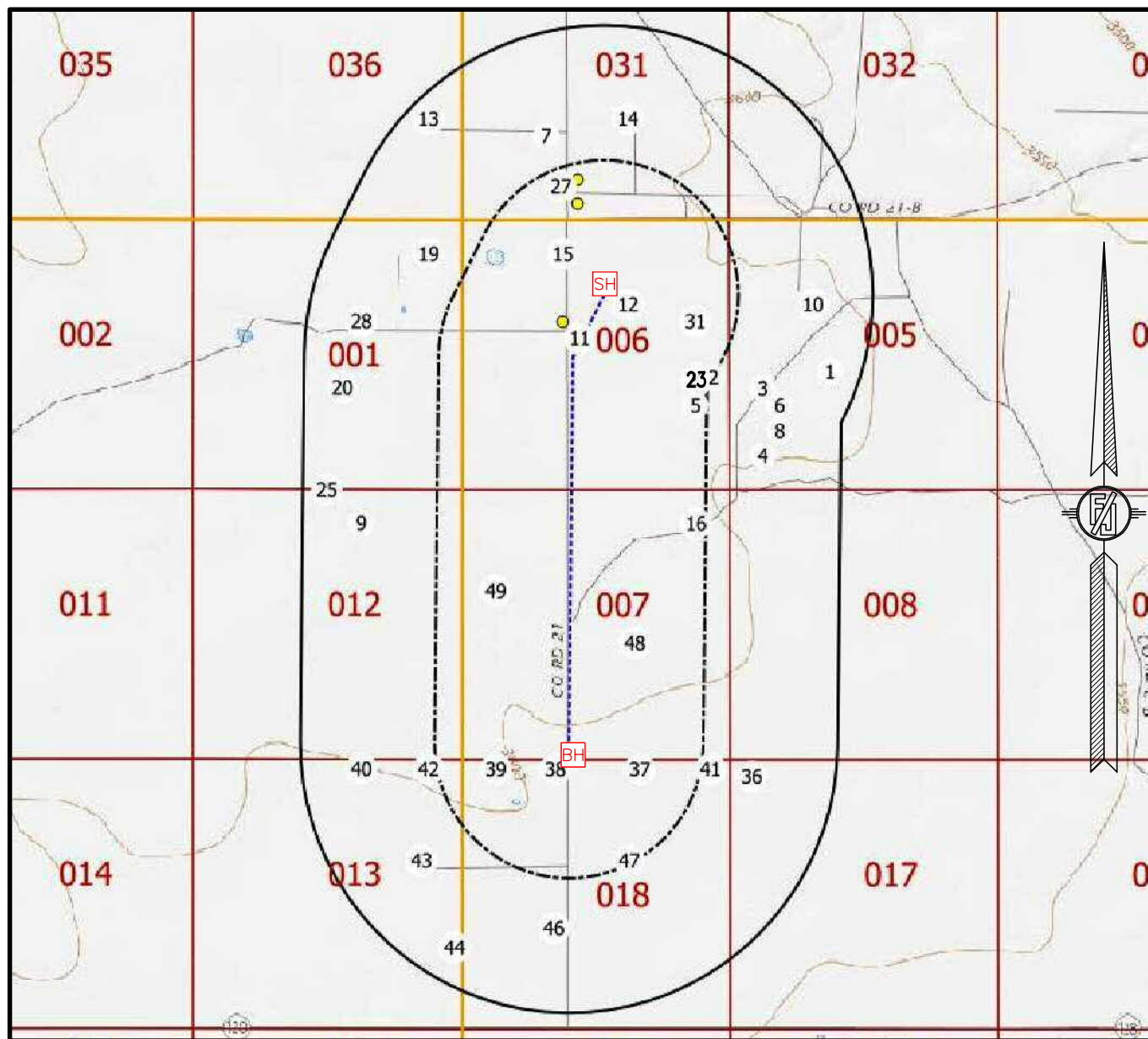

NOT TO SCALE

[SH] SURFACE LOCATION

[BH] BOTTOM OF HOLE

[XX] WELLS WITHIN 1 MILE

--- WELL PATH

- - - 1/4 MILE BOUNDARY

— 1-MILE BOUNDARY

KAISER-FRANCIS OIL CO.  
**BELL LAKE UNIT SOUTH 209H**  
 LOCATED 1460 FT. FROM THE NORTH LINE  
 AND 2365 FT. FROM THE EAST LINE OF  
 SECTION 6, TOWNSHIP 24 SOUTH,  
 RANGE 34 EAST, N.M.P.M.  
 LEA COUNTY, STATE OF NEW MEXICO

FEBRUARY 9, 2021

SURVEY NO. 6735B

MADRON SURVEYING, INC. 301 SOUTH CANAL  
(575) 234-3341

CARLSBAD, NEW MEXICO

**ACCESS ROAD PLAT**

ACCESS ROAD TO THE BELL LAKE UNIT SOUTH WELLPAD 8  
(BELL LAKE UNIT SOUTH 409H, 410H, 209H)

**KAISER-FRANCIS OIL CO.**

CENTERLINE SURVEY OF AN ACCESS ROAD CROSSING  
SECTION 6, TOWNSHIP 24 SOUTH, RANGE 34 EAST, N.M.P.M.  
LEA COUNTY, STATE OF NEW MEXICO  
FEBRUARY 9, 2021

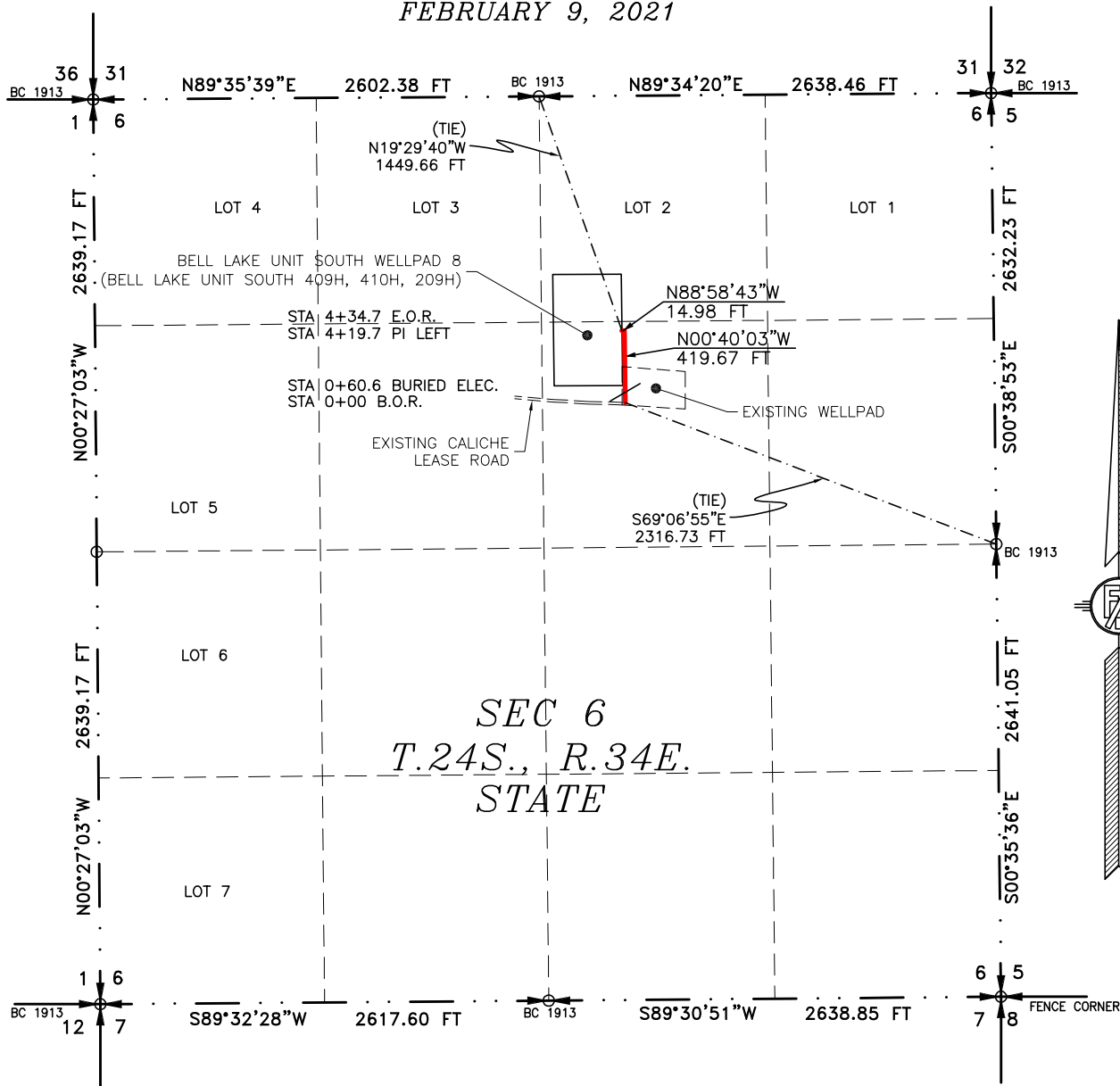

SEE NEXT SHEET (2-2) FOR DESCRIPTION

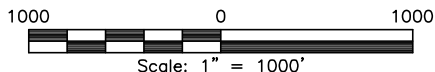
**GENERAL NOTES**

- 1.) THE INTENT OF THIS ROUTE SURVEY IS TO ACQUIRE AN EASEMENT.
- 2.) BASIS OF BEARING AND DISTANCE IS NMSP EAST (NAD83) MODIFIED TO SURFACE COORDINATES. NAD 83 (FEET) AND NAVD 88 (FEET) COORDINATE SYSTEMS USED IN THE SURVEY.

SHEET: 1-2

**MADRON SURVEYING, INC.** 301 SOUTH CANAL, CARLSBAD, NEW MEXICO 88220  
(575) 234-3341

**SURVEYOR CERTIFICATE**

I, FILIMON F. JARAMILLO, A NEW MEXICO PROFESSIONAL SURVEYOR NO. 12797, HEREBY CERTIFY THAT I HAVE CONDUCTED AND AM RESPONSIBLE FOR THIS SURVEY, THAT THIS SURVEY IS TRUE AND CORRECT TO THE BEST OF MY KNOWLEDGE AND BELIEF, AND THAT THIS SURVEY AND PLAT MEET THE MINIMUM STANDARDS FOR LAND SURVEYING IN THE STATE OF NEW MEXICO.

IN WITNESS WHEREOF, THIS CERTIFICATE IS EXECUTED AT CARLSBAD, NEW MEXICO, THIS 9th DAY OF FEBRUARY 2021

FILIMON F. JARAMILLO, PLS. 12797  
NEW MEXICO PROFESSIONAL SURVEYOR

MADRON SURVEYING, INC.  
301 SOUTH CANAL  
CARLSBAD, NEW MEXICO 88220  
Phone (575) 234-3341

**SURVEY NO. 6735B**



**ACCESS ROAD PLAT**  
**ACCESS ROAD TO THE BELL LAKE UNIT SOUTH WELLPAD 8**  
**(BELL LAKE UNIT SOUTH 409H, 410H, 209H)**

**KAISER-FRANCIS OIL CO.**  
**CENTERLINE SURVEY OF AN ACCESS ROAD CROSSING**  
**SECTION 6, TOWNSHIP 24 SOUTH, RANGE 34 EAST, N.M.P.M.**  
**LEA COUNTY, STATE OF NEW MEXICO**  
**FEBRUARY 9, 2021**

**DESCRIPTION**

A STRIP OF LAND 30 FEET WIDE CROSSING STATE OF NEW MEXICO LAND IN SECTION 6, TOWNSHIP 24 SOUTH, RANGE 34 EAST, N.M.P.M., LEA COUNTY, STATE OF NEW MEXICO AND BEING 15 FEET EACH SIDE OF THE FOLLOWING DESCRIBED CENTERLINE SURVEY:

BEGINNING AT A POINT WITHIN THE SW/4 NE/4 OF SAID SECTION 6, TOWNSHIP 24 SOUTH, RANGE 34 EAST, N.M.P.M., WHENCE THE EAST QUARTER CORNER OF SAID SECTION 6, TOWNSHIP 24 SOUTH, RANGE 34 EAST, N.M.P.M. BEARS S69°06'55"E, A DISTANCE OF 2316.73 FEET;

THENCE N00°40'03"W A DISTANCE OF 419.67 FEET TO AN ANGLE POINT OF THE LINE HEREIN DESCRIBED;

THENCE N88°58'43"W A DISTANCE OF 14.98 FEET THE TERMINUS OF THIS CENTERLINE SURVEY, WHENCE THE NORTH QUARTER CORNER OF SAID SECTION 6, TOWNSHIP 24 SOUTH, RANGE 34 EAST, N.M.P.M. BEARS N19°29'40"W, A DISTANCE OF 1449.66 FEET;

SAID STRIP OF LAND BEING 434.65 FEET OR 26.34 RODS IN LENGTH, CONTAINING 0.299 ACRES MORE OR LESS AND BEING ALLOCATED BY FORTIES AS FOLLOWS:

SW/4 NE/4 434.65 L.F. 26.34 RODS 0.299 ACRES

**GENERAL NOTES**

1.) THE INTENT OF THIS ROUTE SURVEY IS TO ACQUIRE AN EASEMENT.

2.) BASIS OF BEARING AND DISTANCE IS NMSP EAST (NAD83) MODIFIED TO SURFACE COORDINATES. NAD 83 (FEET) AND NAVD 88 (FEET) COORDINATE SYSTEMS USED IN THE SURVEY.

**SHEET: 2-2**

**MADRON SURVEYING, INC.** 301 SOUTH CANAL CARLSBAD, NEW MEXICO 88220  
 (575) 234-3341

**SURVEYOR CERTIFICATE**

I, FILIMON F. JARAMILLO, A NEW MEXICO PROFESSIONAL SURVEYOR NO. 12797, HEREBY CERTIFY THAT I HAVE CONDUCTED AND AM RESPONSIBLE FOR THIS SURVEY, THAT THIS SURVEY IS TRUE AND CORRECT TO THE BEST OF MY KNOWLEDGE AND BELIEF, AND THAT THIS SURVEY AND PLAT MEET THE MINIMUM STANDARDS FOR LAND SURVEYING IN THE STATE OF NEW MEXICO.

IN WITNESS WHEREOF, THIS CERTIFICATE IS EXECUTED AT CARLSBAD, NEW MEXICO, THIS 9 DAY OF FEBRUARY 2021

  
 FILIMON F. JARAMILLO PLS. 12797

MADRON SURVEYING, INC.  
 301 SOUTH CANAL  
 CARLSBAD, NEW MEXICO 88220  
 Phone (575) 234-3341

**SURVEY NO. 6735B**

Revised March 23, 2017

RECEIVED:	REVIEWER:	TYPE:	APP NO:
-----------	-----------	-------	---------

ABOVE THIS TABLE FOR OCD DIVISION USE ONLY

**NEW MEXICO OIL CONSERVATION DIVISION**  
 - Geological & Engineering Bureau -  
 1220 South St. Francis Drive, Santa Fe, NM 87505

**ADMINISTRATIVE APPLICATION CHECKLIST**

THIS CHECKLIST IS MANDATORY FOR ALL ADMINISTRATIVE APPLICATIONS FOR EXCEPTIONS TO DIVISION RULES AND REGULATIONS WHICH REQUIRE PROCESSING AT THE DIVISION LEVEL IN SANTA FE

**Applicant:** Kaiser-Francis Oil Company **OGRID Number:** 12361  
**Well Name:** Bell Lake Unit South #209H **API:** 30025465890000  
**Pool:** Bell Lake, Bone Spring, South Pool **PoolCode:** 98264

**SUBMIT ACCURATE AND COMPLETE INFORMATION REQUIRED TO PROCESS THE TYPE OF APPLICATION INDICATED BELOW**

**1) TYPE OF APPLICATION:** Check those which apply for[A]

A. Location – Spacing Unit – Simultaneous Dedication

☒ NSL☐ NSP (PROJECT AREA)☐ NSP (PRORATION UNIT)☐ SD

B. Check one only for [I] or [II]

[ I ] Commingling – Storage – Measurement

☐ DHC☐ CTB☐ PLC☐ PC☐ OLS☐ OLM

[ II ] Injection – Disposal – Pressure Increase – Enhanced Oil Recovery

☐ WFX☐ PMX☐ SWD☐ IPI☐ EOR☐ PPR**2) NOTIFICATION REQUIRED TO:** Check those which apply.A. ☐ Offset operators or lease holdersB. ☐ Royalty, overriding royalty owners, revenue ownersC. ☐ Application requires published noticeD. ☐ Notification and/or concurrent approval by SLOE. ☐ Notification and/or concurrent approval by BLMF. ☐ Surface ownerG. ☐ For all of the above, proof of notification or publication is attached, and/or,H. ☒ No notice required**FOR OCD ONLY**☐ Notice Complete☐ Application  
Content  
Complete

**3) CERTIFICATION:** I hereby certify that the information submitted with this application for administrative approval is **accurate** and **complete** to the best of my knowledge. I also understand that **no action** will be taken on this application until the required information and notifications are submitted to the Division.

**Note:** Statement must be completed by an individual with managerial and/or supervisory capacity.

Chris Miller, Senior Project Technical Coordinator,  
 Kaiser-Francis Oil Company

Print or TypeName

Date 2/10/2021Phone Number 918-269-3908

Signature

chrism@kfoc.net

e-mail Address

**District I**  
1625 N. French Dr., Hobbs, NM 88240  
Phone:(575) 393-6161 Fax:(575) 393-0720  
**District II**  
811 S. First St., Artesia, NM 88210  
Phone:(575) 748-1283 Fax:(575) 748-9720  
**District III**  
1000 Rio Brazos Rd., Aztec, NM 87410  
Phone:(505) 334-6178 Fax:(505) 334-6170  
**District IV**  
1220 S. St Francis Dr., Santa Fe, NM 87505  
Phone:(505) 476-3470 Fax:(505) 476-3462

**State of New Mexico**  
**Energy, Minerals and Natural Resources**  
**Oil Conservation Division**  
**1220 S. St Francis Dr.**  
**Santa Fe, NM 87505**

CONDITIONS  
  
Action 17797

CONDITIONS OF APPROVAL

Operator:	KAISER-FRANCIS OIL CO	P.O. Box 21468	Tulsa, OK74121	OGRID:	12361	Action Number:	17797	Action Type:	NSL
OCD Reviewer									Condition
Ilowe									None