



Chevron U.S.A. Inc.
6301 Deauville Blvd
Midland, TX 79706
Tel 432.687.7665
LBecerra@chevron.com

October 14, 2020

Oil Conservation Division
1220 S. St. Francis Drive
Santa Fe, NM 87505

Application for administrative approval for pool/lease commingling and off-lease measurement, sales and storage of the Wolfcamp (Gas) (98220) and Bone Spring South (15011), Eddy County, NM

Dear Sir/Madam,

Chevron U.S.A. Inc. (OGRID: 4323) seeks administrative approval for a Central Tank Battery/Off Lease Measurement Facility to commingle oil and gas production from the Purple Sage;Wolfcamp (Gas) (98220) and Culebra Bluff;Bone Spring South (15011) pools for the attached list of existing and future wells and leases drilled within the mentioned areas of diverse ownership in Sec. 14 and 23 T23S-R29E & Sec. 25 and 36, T32S-R28E, Eddy County, New Mexico. Copies of the certified C-102 for each well and facilities supporting documents are included with this notification.

Pursuant to NMAC 19.15.12.7, approved spacing units with diverse ownership are considered separate leases for commingling purposes. Chevron USA Inc. is requesting approval to commingle production according to the provisions of NMAC 19.15.12.10.C for all existing and future wells in these separate areas of diverse ownership at the Culebra Bluff Sec. 23 Central Tank Battery in UL: O, T23S-R28E. Pursuant to 19.15.12.10(C)(4)(g), Chevron USA Inc. requests authority to produce future leases with notice provided to only the interest owners of the future wells on these leases.

Names of all WIO and RIO are included with this request. All owners have been notified of this request and that each will have 20 days with which to object to the commingling request per NMOCD Rule 19.15.12.10 Surface Commingle C. (4) c.

Sincerely,

A handwritten signature in black ink, appearing to read "Laura Becerra", with a stylized flourish at the end.

Laura Becerra
Sr. Regulatory Affairs Coordinator

Revised March 23, 2017

RECEIVED:	REVIEWER:	TYPE:	APP NO:
-----------	-----------	-------	---------

ABOVE THIS TABLE FOR OCD DIVISION USE ONLY

NEW MEXICO OIL CONSERVATION DIVISION
 - Geological & Engineering Bureau -
 1220 South St. Francis Drive, Santa Fe, NM 87505



ADMINISTRATIVE APPLICATION CHECKLIST

THIS CHECKLIST IS MANDATORY FOR ALL ADMINISTRATIVE APPLICATIONS FOR EXCEPTIONS TO DIVISION RULES AND REGULATIONS WHICH REQUIRE PROCESSING AT THE DIVISION LEVEL IN SANTA FE

Applicant: CHEVRON USA INC **OGRID Number:** 4323
Well Name: CB CAL 25 36 STATE COM 303H **API:** 30-015-46635
Pool: BONE SPRING **Pool Code:** 15011

SUBMIT ACCURATE AND COMPLETE INFORMATION REQUIRED TO PROCESS THE TYPE OF APPLICATION INDICATED BELOW

1) TYPE OF APPLICATION: Check those which apply for [A]

A. Location – Spacing Unit – Simultaneous Dedication

☐ NSL ☐ NSP (PROJECT AREA) ☐ NSP (PRORATION UNIT) ☐ SD

B. Check one only for [I] or [II]

[I] Commingling – Storage – Measurement

☐ DHC ☐ CTB ☒ PLC ☐ PC ☐ OLS ☒ OLM

[II] Injection – Disposal – Pressure Increase – Enhanced Oil Recovery

☐ WFX ☐ PMX ☐ SWD ☐ IPI ☐ EOR ☐ PPR

2) NOTIFICATION REQUIRED TO: Check those which apply.

- A. ☒ Offset operators or lease holders
 B. ☒ Royalty, overriding royalty owners, revenue owners
 C. ☐ Application requires published notice
 D. ☒ Notification and/or concurrent approval by SLO
 E. ☐ Notification and/or concurrent approval by BLM
 F. ☐ Surface owner
 G. ☒ For all of the above, proof of notification or publication is attached, and/or,
 H. ☐ No notice required

FOR OCD ONLY

- ☐ Notice Complete
☐ Application Content Complete

3) CERTIFICATION: I hereby certify that the information submitted with this application for administrative approval is **accurate** and **complete** to the best of my knowledge. I also understand that **no action** will be taken on this application until the required information and notifications are submitted to the Division.

Note: Statement must be completed by an individual with managerial and/or supervisory capacity.

LAURA BECERRA

Print or Type Name

Signature

10/12/2020

Date

(432) 687-7665

Phone Number

LBECERRA@CHEVRON.COM

e-mail Address



Chevron North America
Exploration and Production Company
(A Chevron U.S.A. Inc. Division)
6301 Deauville Blvd
Midland, TX 79706

October 12, 2020

RE: Application for off lease measurement/sales/storage and surface lease and pool commingling of the Purple Sage; Wolfcamp (Gas) (98220) and Culebra Bluff; Bone Spring South (15011), Eddy County, NM; Culebra Bluff 23 Central Tank Battery

The Culebra Bluff 23 Central Tank Battery is located in the S2SE (UL: P), Sec. 23, T23S-R28E. The Culebra Bluff 26 Compressor Station is located in Section 26, T23S R28E. CB BERU wells are located in Section 14 & 23, T23S R29E. CB CAL wells are located in Section 25 & 36, T23S R28E.

This facility will be commingling new wells (quantity 10), CB CAL 25 36 STATE COM 08 401H, 402H, 403H, 302H and 303H; and CB BERU 23 14 FEE 06 401H, 402H, 403H, 301H and 302H; and are targeted to begin producing in March and May 2021 respectively.

The 401H, 402H, and 403H wells are in the Purple Sage/Wolfcamp formation and 302H and 303H wells are in the Bone Spring formation. CB BERU 23 14 FEE 06 401H, 402H, 403H wells are in the Purple Sage/Wolfcamp formation and 301H and 302H wells are in the Bone Spring formation.

Well production will be allocated based on a production curve from well tests, tested at a frequency of once every 3 days during the initial production phase before peak production is reached but not to exceed 30 days. For each well, during the plateau period and while decline rate is greater than 22%, the oil and gas production shall be allocated using a minimum of three (3) well tests per month. During the final stages of the well decline period, each well will be tested at a frequency of two (2) well tests per month when the decline rate is between 22% and 10% per month; and one (1) well test per month when the decline rate is less than 10% per month.

Jenna Kennedy
Facilities Engineer

District I
1625 N. French Drive, Hobbs, NM 88240
District II
811 S. First St., Artesia, NM 88210
District III
1000 Rio Brazos Road, Aztec, NM 87410
District IV
1220 S. St Francis Dr, Santa Fe, NM
87505

State of New Mexico
Energy, Minerals and Natural Resources Department
OIL CONSERVATION DIVISION
1220 S. St Francis Drive
Santa Fe, New Mexico 87505

Form C-107-B
Revised August 1, 2011

Submit the original
application to the Santa Fe
office with one copy to the
appropriate District Office.

APPLICATION FOR SURFACE COMMINGLING (DIVERSE OWNERSHIP)

OPERATOR NAME: Chevron USA Inc.
OPERATOR ADDRESS: 6301 Deauville Blvd., Midland, TX 79706
APPLICATION TYPE:

☐ Pool Commingling ☐ Lease Commingling ☒ Pool and Lease Commingling ☒ Off-Lease Storage and Measurement (Only if not Surface Commingled)

LEASE TYPE: ☒ Fee ☐ State ☐ Federal

Is this an Amendment to existing Order? ☐ Yes ☒ No If "Yes", please include the appropriate Order No. _____
Have the Bureau of Land Management (BLM) and State Land office (SLO) been notified in writing of the proposed commingling
☒ Yes ☐ No

(A) POOL COMMINGLING

Please attach sheets with the following information

(1) Pool Names and Codes	Gravities / BTU of Non-Commingled Production	Calculated Gravities / BTU of Commingled Production		Calculated Value of Commingled Production	Volumes
Bone Spring - (15011)	44 API	Gravity of commingled production: 45			
Wolfcamp (Gas) - (98220)	45 API				

- (2) Are any wells producing at top allowables? ☐ Yes ☐ No
(3) Has all interest owners been notified by certified mail of the proposed commingling? ☒ Yes ☐ No.
(4) Measurement type: ☒ Metering ☐ Other (Specify)
(5) Will commingling decrease the value of production? ☐ Yes ☒ No If "yes", describe why commingling should be approved

(B) LEASE COMMINGLING

Please attach sheets with the following information

- (1) Pool Name and Code.
(2) Is all production from same source of supply? ☐ Yes ☐ No
(3) Have all interest owners been notified by certified mail of the proposed commingling? ☐ Yes ☐ No
(4) Measurement type: ☐ Metering ☐ Other (Specify)

(C) POOL and LEASE COMMINGLING

Please attach sheets with the following information

- (1) Complete Sections A and E.

(D) OFF-LEASE STORAGE and MEASUREMENT

Please attached sheets with the following information

- (1) Is all production from same source of supply? ☐ Yes ☒ No
(2) Include proof of notice to all interest owners.

(E) ADDITIONAL INFORMATION (for all application types)

Please attach sheets with the following information

- (1) A schematic diagram of facility, including legal location.
(2) A plat with lease boundaries showing all well and facility locations. Include lease numbers if Federal or State lands are involved.
(3) Lease Names, Lease and Well Numbers, and API Numbers.

I hereby certify that the information above is true and complete to the best of my knowledge and belief.

SIGNATURE:  TITLE: Sr. Regulatory Affairs Coordinator DATE: 10/12/2020

TYPE OR PRINT NAME Laura Becerra TELEPHONE NO.: _____

E-MAIL ADDRESS: LBecerra@Chevron.com

APPLICATION FOR COMMINGLING AT A COMMON CENTRAL TANK BATTERY Chevron U.S.A. Inc.

Culebra Bluff Central Section 23 Tank Battery

Oil & Gas metering:

The central tank battery (Culebra Bluff Central 23 CTB) is located in the S2SE corner of Sec. 23, T23S-R28E. The wells from the Bone Spring Pool and the Purple Sage/Wolfcamp Pool will be commingled through a common production train (Train 1) for separation and measurement. Additionally, wells from CB BERU Section 14 & 23, T23S R29E lease and CB CAL Section 25 & 36, T23S R28E lease will also be commingled through the same production train (Train 1).

For gas, there will be a common central delivery point (CDP) gas sales at the Culebra Bluff Central gas compression station in Section 26, T23S R28E. that takes combined suction gas from Culebra Central CTB 23. This compressor station sends gas either to a High Pressure sales point (Targa) or to a gas lift system. The produced water will go to common water tanks on location and then to NGL (third party) water disposal station.

Flash gas from the Tanks & the Heated Vessels (Heated Production Separator & Heater Treater) will be compressed via the VRU/FGC system and sent through the common facility gas meter before leaving the CTB.

Oil from all wells will be sent to common oil tanks and sold through common LACT units (SN 1912E10170 and 1945E10151). All wells will be tested monthly in order to meet all federal and state requirements regardless of the phase of decline. The value of gas and oil will not be affected due to different formations as BTUs & API gravities are expected to be the same or similar.

Gas Processing:

Gas from Culebra Bluff Central 23 CTB will flow to the Culebra Bluff Central 26 Compressor Station. The CTB's gas will be continuously measured utilizing orifice meters fitted with EFM flow computers located at Culebra Bluff Central 23 CTB (SN 160108778 and SN 160108785) prior to entering the Compressor Station suction. Gas will be compressed and utilized for gas lift of all wells producing into Culebra Bluff Central 23 CTB. Total gas lift volumes for each well will be measured through individual well gas lift orifice meters fitted with Total Flow EFM flow computers as well as a common gas lift meter at the compressor station outlet for total gas lift volume via Total Flow EFM (SN TBD).

- CB CAL 25 36 STATE COM 08 401H gas lift meter consists of a Total Flow EFM (SN #TBD)
- CB CAL 25 36 STATE COM 08 402H gas lift meter consists of a Total Flow EFM (SN #TBD)
- CB CAL 25 36 STATE COM 08 403H gas lift meter consists of a Total Flow EFM (SN #TBD)
- CB CAL 25 36 STATE COM 08 302H gas lift meter consists of a Total Flow EFM (SN #TBD)
- CB CAL 25 36 STATE COM 08 303H gas lift meter consists of a Total Flow EFM (SN #TBD)
- CB BERU 23 14 FEE 06 401H gas lift meter consists of a Total Flow EFM (SN #TBD)
- CB BERU 23 14 FEE 06 402H gas lift meter consists of a Total Flow EFM (SN #TBD)
- CB BERU 23 14 FEE 06 403H gas lift meter consists of a Total Flow EFM (SN #TBD)
- CB BERU 23 14 FEE 06 301H gas lift meter consists of a Total Flow EFM (SN #TBD)
- CB BERU 23 14 FEE 06 302H gas lift meter consists of a Total Flow EFM (SN #TBD)

Each Sales Point will have an orifice meter fitted with an EFM flow computer.

- Culebra Bluff Central 26 CS Targa Sales 1 EFM (SN TBD)
- Culebra Bluff West 26 CS Targa Sales 2 EFM (SN TBD)

APPLICATION FOR COMMINGLING AT A COMMON CENTRAL TANK BATTERY Chevron U.S.A. Inc.

Culebra Bluff Central Section 23 Tank Battery

Flaring in the event of an upset will also be measured with a thermal mass meter fitted with an EFM Flow Computer (SN TBD). This flare meter is located upstream of the common Targa sales orifice meters/FMP.

Process and Flow Descriptions:

The flow of production is shown in detail on the enclosed facility flow diagram and map which shows the lease boundaries, location of wells, and locations of the flow lines, facility, and gas sales meter. The commingling of this will not result in reduced royalty or improper measurement of production. The proposed commingling will reduce the surface facility footprint and overall emissions.

Chevron U.S.A. Inc. understands the requested approval will not constitute the granting of any right-of-way or construction rights not granted by the lease instrument.

Crude Statement

- Chevron will receive the same sales price for all crude production in this area, and surface commingling of these pools will not change the value of the crude sales price under current contract terms.

Gas Statement

- The commingling of gas between the captioned wells will not have an impact on the value of the production and Chevron will receive the same sales price, as the same gathering and processing fees are expected to apply to all gas production.

Total Sales Gas from CS 26

= CS26 Targa Check Meter 1 + CS26 Targa Check Meter 2 + Gas Lift Meter
– Targa Buyback Meter

Total Gas Lift = Sum of all well gas lift meters

CTB 23 Produced Gas = 23 CTB Facility Gas Meters (SN: TBD + SN: TBD)

Page 8 of 134

Culebra Bluff Central 23 CTB - Train 1

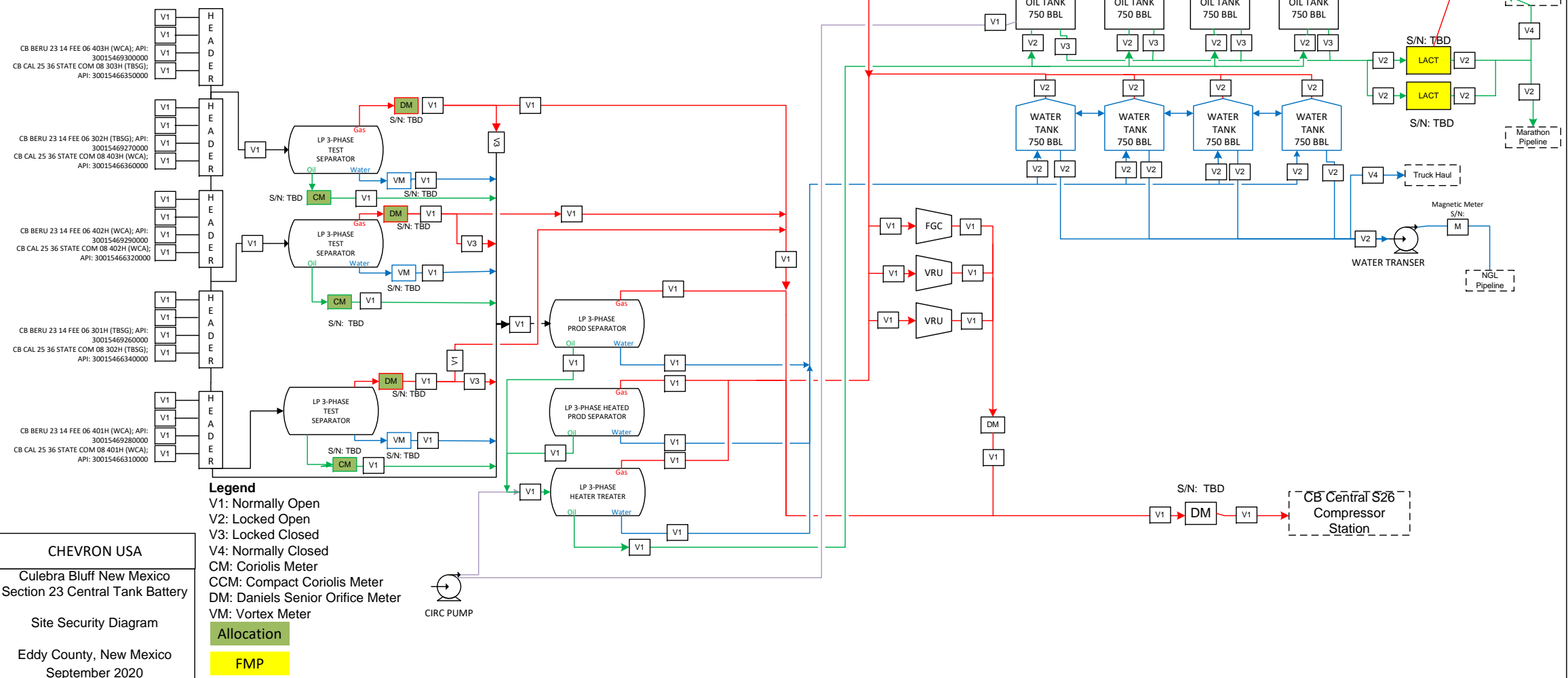

Well List

Spacing Unit: CB BERU 23 14 FEE 06 301H

No Federal Leases in Spacing Unit

Well Name		Location	API #	Pool
CB BERU 23 14 FEE 06 301H	327345	Section 14 & 23, T23S R29E	30-015-46926	Bone Spring (15011)

Spacing Unit: CB BERU 23 14 FEE 06 302H

No Federal Leases in Spacing Unit

Well Name		Location	API #	Pool
CB BERU 23 14 FEE 06 302H	327345	Section 14 & 23, T23S R29E	30-015-46927	Bone Spring (15011)

Spacing Unit: CB BERU 14 23 FEE 06 401H, 402H, 403H

No Federal Leases in Spacing Unit

Well Name		Location	API #	Pool
CB BERU 23 14 FEE 06 401H	327345	Section 14 & 23, T23S R29E	30-015-46928	Purple Sage; Wolfcamp (98220)
CB BERU 23 14 FEE 06 402H	327345	Section 14 & 23, T23S R29E	30-015-46929	Purple Sage; Wolfcamp (98220)
CB BERU 23 14 FEE 06 403H	327345	Section 14 & 23, T23S R29E	30-015-46930	Purple Sage; Wolfcamp (98220)

Spacing Unit: CB CAL 25 36 STATE COM 08 302H

No Federal Leases in Spacing Unit

Well Name		Location	API #	Pool
CB CAL 25 36 STATE COM 08 302H	327020	Section 25 & 36, T23S R28E	30-015-46634	Bone Spring (15011)

Spacing Unit: CB CAL 25 36 STATE COM 08 303H

No Federal Leases in Spacing Unit

Well Name		Location	API #	Pool
CB CAL 25 36 STATE COM 08 303H	327020	Section 25 & 36, T23S R28E	30-015-46635	Bone Spring (15011)

Spacing Unit: CB CAL 25 36 STATE COM 08 401H, 402H, 403H

No Federal Leases in Spacing Unit

Well Name		Location	API #	Pool
CB CAL 25 36 STATE COM 08 401H	327020	Section 25 & 36, T23S R28E	30-015-46631	Purple Sage; Wolfcamp (98220)
CB CAL 25 36 STATE COM 08 402H	327020	Section 25 & 36, T23S R28E	30-015-46632	Purple Sage; Wolfcamp (98220)
CB CAL 25 36 STATE COM 08 403H	327020	Section 25 & 36, T23S R28E	30-015-46636	Purple Sage; Wolfcamp (98220)

Chevron plans to commingle the Bone Spring and Wolfcamp formation covering the aforementioned spacing units.

***Forecasted Monthly Production. These wells have not been completed.

API	WELL	Mar 21			Apr 21			May 21			Jun 21			Jul 21			Aug 21		
		BOPD	Mscf/day	BWPD	BOPD	Mscf/day	BWPD	BOPD	Mscf/day	BWPD	BOPD	Mscf/day	BWPD	BOPD	Mscf/day	BWPD	BOPD	Mscf/day	BWPD
30-015-46634	CB CAL 25 36 STATE COM 08 302H	901	1,543	5,127	1,336	2,343	5,127	1,327	2,343	4,575	1,215	2,343	4,060	1,066	2,177	3,694	943	1,978	3,340
30-015-46635	CB CAL 25 36 STATE COM 08 303H	901	1,543	5,127	1,336	2,343	5,127	1,327	2,343	4,575	1,215	2,343	4,060	1,066	2,177	3,694	943	1,978	3,340
30-015-46631	CB CAL 25 36 STATE COM 08 401H	901	1,543	5,127	1,336	2,343	5,127	1,327	2,343	4,575	1,215	2,343	4,060	1,066	2,177	3,694	943	1,978	3,340
30-015-46632	CB CAL 25 36 STATE COM 08 402H	901	1,543	5,127	1,336	2,343	5,127	1,327	2,343	4,575	1,215	2,343	4,060	1,066	2,177	3,694	943	1,978	3,340
30-015-46636	CB CAL 25 36 STATE COM 08 403H	901	1,543	5,127	1,336	2,343	5,127	1,327	2,343	4,575	1,215	2,343	4,060	1,066	2,177	3,694	943	1,978	3,340

API	WELL	Jun 21			Jul 21			Aug 21			Sep 21			Oct 21			Nov 21		
		BOPD	Mscf/day	BWPD	BOPD	Mscf/day	BWPD	BOPD	Mscf/day	BWPD	BOPD	Mscf/day	BWPD	BOPD	Mscf/day	BWPD	BOPD	Mscf/day	BWPD
30-015-46926	CB BERU 23 14 FEE 06 301H	741	1,292	4,214	1,098	1,962	3,966	1,019	1,962	3,396	885	1,756	3,017	768	1,571	2,672	679	1,427	2,407
30-015-46927	CB BERU 23 14 FEE 06 302H	741	1,292	4,214	1,098	1,962	3,966	1,019	1,962	3,396	885	1,756	3,017	768	1,571	2,672	679	1,427	2,407
30-015-46928	CB BERU 23 14 FEE 06 401H	741	1,292	4,214	1,098	1,962	3,966	1,019	1,962	3,396	885	1,756	3,017	768	1,571	2,672	679	1,427	2,407
30-015-46929	CB BERU 23 14 FEE 06 402H	741	1,292	4,214	1,098	1,962	3,966	1,019	1,962	3,396	885	1,756	3,017	768	1,571	2,672	679	1,427	2,407
30-015-46930	CB BERU 23 14 FEE 06 403H	741	1,292	4,214	1,098	1,962	3,966	1,019	1,962	3,396	885	1,756	3,017	768	1,571	2,672	679	1,427	2,407

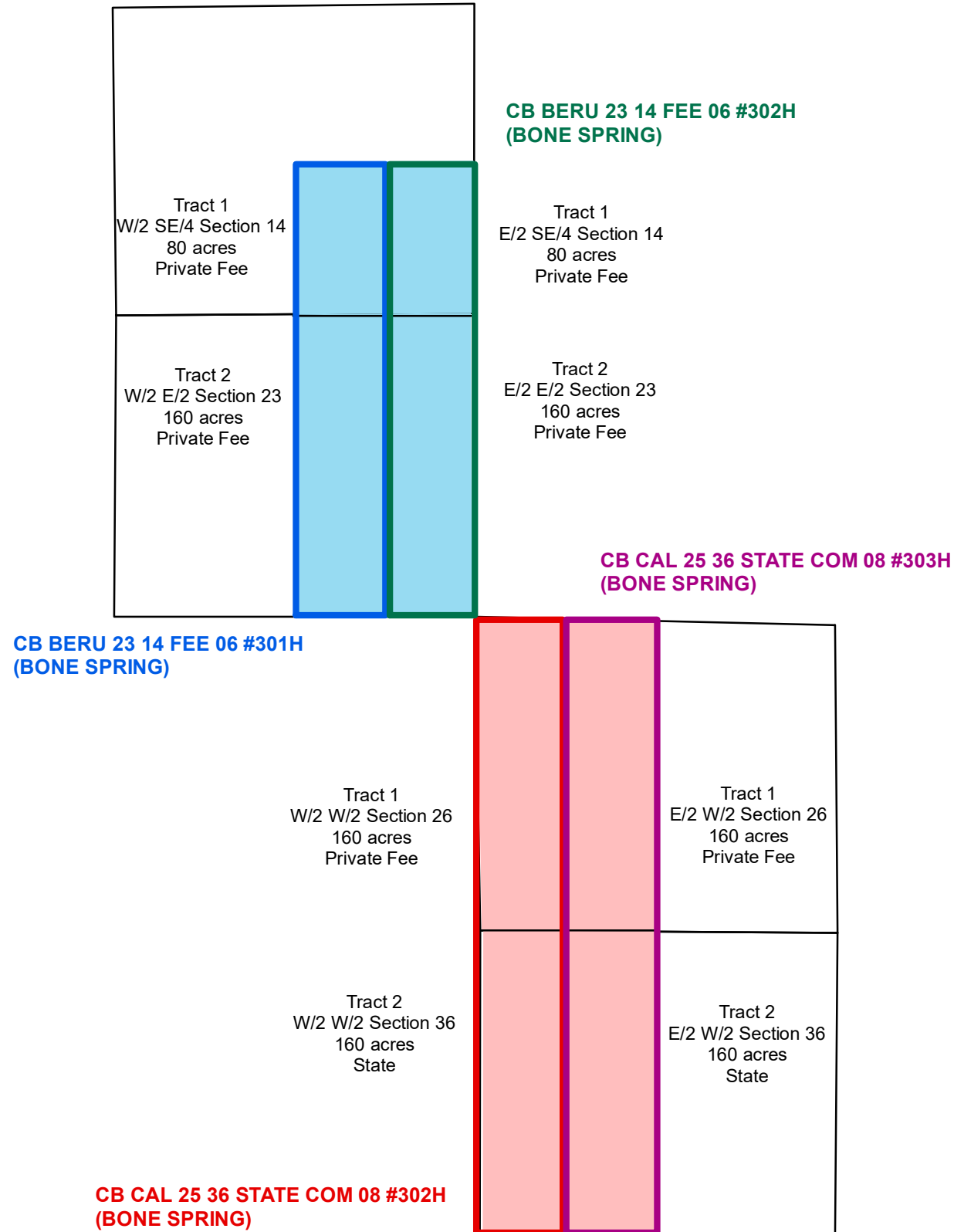

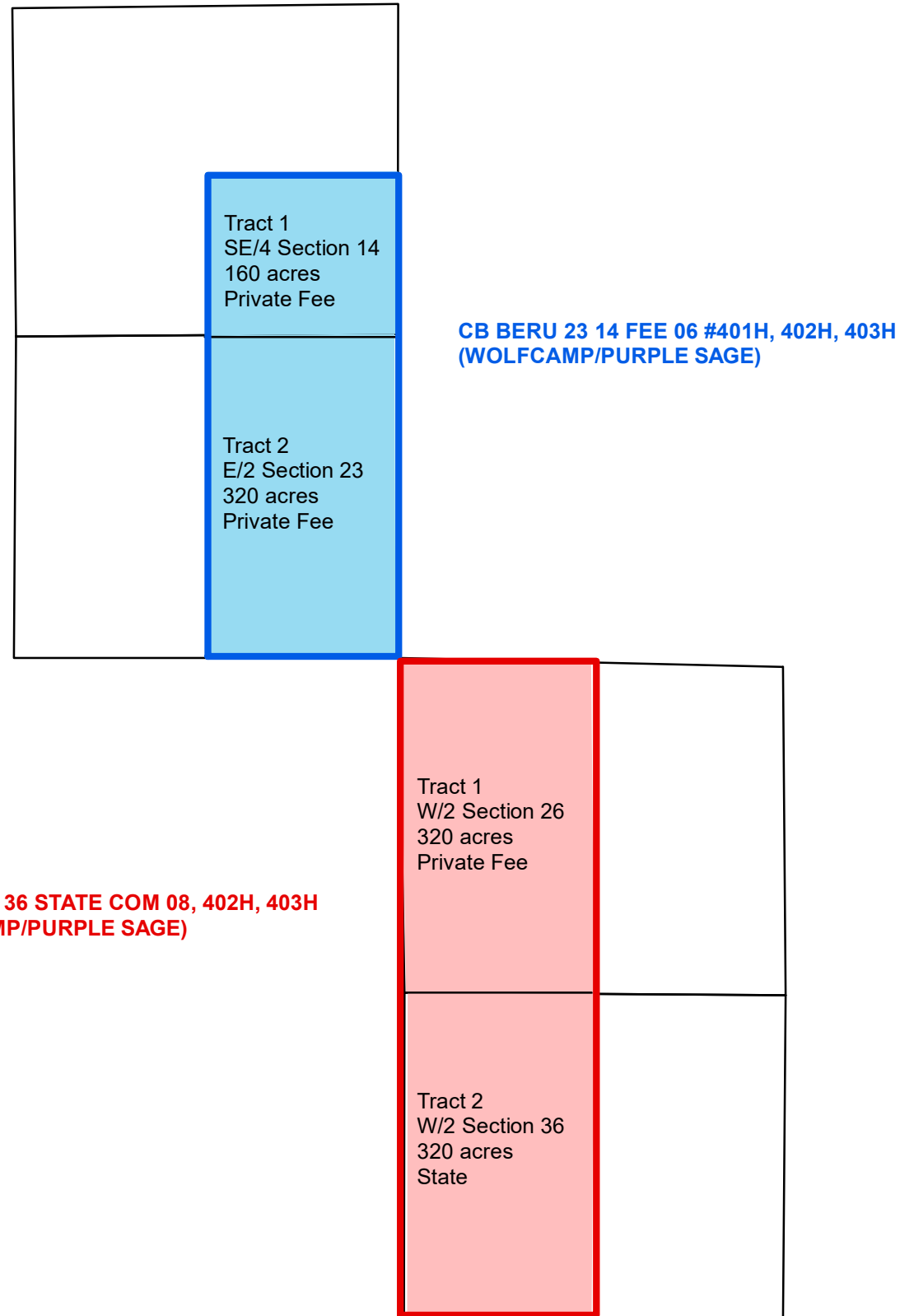

**NEW MEXICO
STATE
LAND OFFICE**

**APPLICATION FOR
COMMINGLING AND OFF-LEASE STORAGE
ON STATE TRUST LANDS**



This application form is required for all commingling applications requiring approval by the Commissioner of Public Lands.

Applicant: CHEVRON USA INC. **OGRID #:** 4323

Well Name: CB CAL 25 36 STATE COM 08 303H **API #:** 30-015-46635

Pool: BONE SPRING (15011)

OPERATOR NAME: CHEVRON USA INC.

OPERATOR ADDRESS: 6301 DEAUVILLE BLVD., MIDLAND, TX 79706

APPLICATION REQUIREMENTS – SUBMIT:

1. New Mexico Oil Conservation Division (NMOCD) application packet (or equivalent information if no application is required by NMOCD),
2. Commingling application fee of \$150.

CERTIFICATION: To the best of my knowledge,

- All business leases and rights-of-way necessary for conducting the proposed operation on State Trust lands have been applied for or obtained,
- The information submitted with this application is **accurate** and **complete**, and
- No loss will accrue to the state of New Mexico as a result of the proposed operation.

I also understand that **no action** will be taken on this application until the required information and fee are submitted to the State Land Office.

Note: Statement must be completed by an individual with managerial and/or supervisory capacity.

LAURA BECERRA

Print or Type Name



Signature

(432) 687-7665

Phone Number

10/12/2020

Date

LBECERRA@CHEVRON.COM

e-mail Address

Submit application to:

Commissioner of Public Lands
Attn: Commingling Manager
PO Box 1148
Santa Fe, NM 87504-1148

Questions?

Contact the Commingling Manager:
505.827.5791

Upon approval, the requesting organization will receive an acknowledgment letter from the Commissioner of Public Lands.



Kelly Rau
Land Representative

Chevron U.S.A. Inc.
1400 Smith Street
Houston, Texas 77002
Tel 713.713.7411
Kelly.rau@chevron.com

VIA CERTIFIED MAIL – RETURN RECEIPT REQUESTED

September 22, 2020

**BELINDA WILLIAMS
13260 W 42ND ST
ODESSA, TX 79764**

RE: Application for Commingling & Off-Lease Measurement:

CB BERU 23 14 FEE 06 301H

CB BERU 23 14 FEE 06 302H

CB BERU 23 14 FEE 06 401H

CB BERU 23 14 FEE 06 402H

CB BERU 23 14 FEE 06

CB CAL 25 36 STATE COM 08 302H

CB CAL 25 36 STATE COM 08 303H

CB CAL 25 36 STATE COM 08 401H

CB CAL 25 36 STATE COM 08 402H

CB CAL 25 36 STATE COM 08 403H

Section 14 & 23, Township 23 South, Range 28 East and

Section 25 & 36, Township 23 South, Range 28 East, N.M.P.M.,

Eddy County, New Mexico

Dear Interest Owner:

This letter will serve as notice that Chevron U.S.A. Inc. is filing an application with the New Mexico Oil Conservation Division ("NMOCD") in Santa Fe, NM. seeking approval to commingle production from the attached list of wells and for Off-Lease Measurement, Sales & Storage at a common central tank battery.

Should your company have any objection, it must be filed in writing within twenty (20) days from the date of this notice. If the Oil Conservation Division determines the application complies with the applicable regulations, then it will be approved. The New Mexico Oil Conservation Division address is 1220 South St. Francis Drive, Santa Fe, New Mexico, 87505, the telephone number is 505-476-3200.

Sincerely,

Kelly Rau
Land Representative

Owner	Address	State & Zip
Joe T. Milavec and Cella B. Milavec Revocable Trust, dated 7/15/94	P.O. Box 22	Peralta, NM 87042
Robert Duncan Cain, Jr. a.k.a. Burly Cain	12004 Zia NE Rd., Apt. E1	Albuquerque, NM 87123
Salem Pecos Stribling a.k.a. Sam Stribling	9300 Mabry Avenue NE	Albuquerque, NM 87109
Terry Lee Williams	14 644 CR #8	Montpelier, OH 43543
GB Williams Properties, LLC	3166 County Line Rd.	Mountain Grove, MO 65711
Melissa McCarthy fka Melissa Breaux fka Lisa Williams	1820 S. Skipworth	Spokane, WA 99206
Alex Rey Cardona	201 W Rose	Carlsbad, NM 88220
Frances S. Cardona	201 W Rose	Carlsbad, NM 88220
Patricia Ann Arnedariz	192 Murray St. #1	Newark, NJ 07114
Veronica Marie Nieto	5717 Bonneville	El Paso, TX 79912
Billy Frank Hill	307 Iowa Ave	Holton, KS 66436
Dale M. Richardson	5824 E 15th Ter	Kansas City, MO 64126
Dale M. Richardson	5093 E US Highway 82	Gainesville, TX 76240
FlatRock Royalties, LLC	PO Box 1287	Artesia, NM 88211
George E. Richardson	4288 American Legion Rd	Abbeville, GA 31001
Gregory A. Collier	3336 NW 12th St. Apt. #1	Oklahoma City, OK 73107
Harry J. Richardson	13363 E Asbury Dr #104	Aurora, CO 80014
Hope Royalties, LLC	P.O. Box 1326	Artesia, NM 88211
Liana Darlene Pearson	2706 Fort St.	Hays, KS 7601
Linda Sue Richardson	4 Sagebrush Trail	Artesia, NM 88210
Margaret L. Mehl	702 NE Cambridge Dr.	Lee Summit, MO 64086
Phoenix Four, LLC	400 W Illinois Suite 1400	Midland, TX 79701
Robert D. Richardson	13363 E Asbury Dr #104	Aurora, CO 80014
Sheryl A. (Swearingen Johnson Collins) Gilchrist	3242 NW 43rd St.	Topeka, KS 66618
Tularosa Oil Company	P.O. Box 471349	Fort Worth, TX 76147
Mark L. Hensley	602 W. Riverside Dr.	Carlsbad, NM 88220
Mark L. Hensley	56 Giovengo Rd.	Loving, NM 88256
Pearl F. Giovengo	P.O. Box 416	Loving, NM 88256
Estate of Lawrence P. Williams	P.O. Box 1021	Princeton, Texas 75407
John Michael & Marion Richardson	3660 Highway 41	Stanley, NM 87056
Leslie B. Einstein Trust	17017 Avenida de Santa Ynez	Pacific Palisades, CA 90272
Roy A. Howard	6005 Brow Road	Dunster, BC, Canada
William M. Baker and Francine L. Baker Family Trust	488 W. 6th Street	Claremont, CA 91711
Marion Jane Gordon	P.O. Box 952	Carlsbad, NM 88220
Belinda Sue Williams aka Belinda Raines	13260 W 42ND ST	ODESSA, TX 79764
George O. Stribling, Trustee for Margaret Stribling, Robert Cain and Salem Stribling	61 AVENIDA DEL SOL	CEDAR CREST, NM 87008
James Clay Williams	743 N OAK ST	KERMIT, TX 79745
James W. Williams	7985 HIGHWAY 38	MOUNTAIN GROVE, MO 65711
John D. Stribling	P O BOX 10204	ALBUQUERQUE, NM 87184
Linville D. Williams	1345 N GREENFIELD RD	GILBERT, AZ 85234
Margaret L. Fate	615 WINDMILL RANCH RD	ENCINTAS, CA 92024
Margaret M. Stribling	61 AVIENDA DEL SOL	CEDAR CREST, NM 87008
MRC Permian Company	5400 LBJ FREEWAY, STE 1500	DALLAS, TX 75240
Stephen Frank Williams, Jr.	4927 HIGHWAY 5	HARTVILLE, MO 65667
Lanora Sue Williams Allomong	14-644 CO RD 8	MONTPELIER, OH 43543
Linda Williams Militello	P O BOX 305	WATSON, LA 70786
Lovella Kilman	8425 JAMES AVE NE	ALBUQUERQUE, NM 87111
Williams Living Trust dated March 18, 2008	1323 WILLOW LN	FARMERSVILLE, TX 75442
1836 Royalty Partners, LLC	306 W WALL ST, STE 620	MIDLAND, TX 79701
Beatrice C. Barrera	3652 BURMITE COURT	LAS CRUCES, NM 88012
Christina Elizabeth Guerrero	4211 E PHILLIPS PL	CENTENNIAL, CO 80122
Ranchito AD4, LP	2100 ROSS AVE	DALLAS, TX 75201
Uplift Energy LLC	PO Box 10702	Midland, TX 79702
Barbara Lee Backman, Inc.	510 W RIVERSIDE AVE STE 400	SPOKANE, WA 99201
Brett Guitar Witherspoon	3833 ARROYO RD	FORT WORTH, TX 76109
Caki Family Limited Partnership	5851 ROYAL CREST DR	DALLAS, TX 75230
Caren G. Machell	174 WATERCOLOR WY STE 103 PMP 340	SANTA ROSA BEACH, FL 32459
Caren Gall Machell Exempt Trust	174 WATERCOLOR WY STE 103 PMP 340	SANTA ROSA BEACH, FL 32459
Carol Gibson Trust	PO BOX 701	ABILENE, TX 79604
CrownRock Minerals, L.P.	PO BOX 51933	MIDLAND, TX 79710
Cynthia Rhodes Trust	PO BOX 701	ABILENE, TX 79604
Earl B. Guitar, Jr. Bypass Trust	PO BOX 56429	HOUSTON, TX 77256
Guitar Galusha, L.P.	PO BOX 1438	ABILENE, TX 79604
Guitar Land & Cattle Company, L.P.	PO BOX 2213	ABILENE, TX 79604
Guy Witherspoon, III	PO BOX 100403	FORT WORTH, TX 76185
Jack G. Woods, Jr.	PO BOX 341342	AUSTIN, TX 78734
JMA Oil Properties, LTD.	PO BOX 58	ABILENE, TX 79604
John Guitar Witherspoon, Jr.	7404 LEMONWOOD	FORT WORTH, TX 76133
John Kelly Guitar	PO BOX 1121	CLYDE, TX 79510
JPH Holdings, L.P.	4400 ARCADY AVE	DALLAS, TX 75205
Judy Guitar Uhey, LLC	PO BOX 632	ELIZABETHTOWN, KY 42702

Kelly Woods Leach	4610 8TH ST	LUBBOCK, TX 79416
Laura Jean Hofer Trust	11248 S TURNER AVE	ONTARIO, CA 91761
Lesli Guitar Nichols	PO BOX 327	BIG SPRINGS, TX 79721
Melissa McGee	6 WOODHAVEN	ABILENE, TX 79605
Murchison-Guitar Family, LP	PO BOX 712	RED BLUFF, CA 96080
Pardue Limited Company	PO BOX 2018	CARLSBAD, NM 88221
Polk Land & Minerals, LP	1101 BUTTERNUT	ABILENE, TX 79602
Pressley H. Guitar	PO BOX 5383	ABILENE, TX 79608
Sally Guitar	10 WOODHAVEN CIR	ABILENE, TX 79605
Santa Elena Minerals, LP	PO BOX 2063	MIDLAND, TX 79702
Sharon Guitar Ellis, LLC	PO BOX 469	VALLEYFORD, WA 99036
Truchas Peaks, LLC	110 LOUISIANA ST, STE 500	MIDLAND, TX 79701
Virginia Nevill Hoff Management Trust	2601 LAKEWOOD CIR	TUSCALOOSA, AL 35405
Wende Witherspoon Morgan	1720 SOUTHWICKE	FLOWERMOUND, TX 75022
Whitten Guitar Witherspoon	7524 PEAR TREEE LN	FORT WORTH, TX 76133
Woods Dickens Ranch, L.P.	4610 8TH ST	LUBBOCK, TX 79416
Carnegie Energy, LLC	4925 GREENVILLE AVE STE 200	DALLAS, TX 75206
Craig Collins	3242 NW 43RD ST	TOPEKA, KS 66618
Diana Lee Peace	12512 MONARCH DR NE	ALBUQUERQUE, NM 87110
EnCore Permian Holding LP	PO BOX 1113	MIDLAND, TX 79702
Evalyn Swearingen Testamentary Trust	1362 N 80TH RD	CONCORDIA, KS 66901
Fort Worth Mineral Company, LLC	500 MAIN ST SUITE 1200	FORT WORTH, TX 76102
Grant Allen Swearingen	209 S ASHLEY PARK	WICHITA, KS 67209
James A. Collier, III	PO BOX 63	ELGIN, OK 73538
Jesma Roberta Hopper	2926 COLUMBINE	WICHITA, KS 67204
Joyce Ann Sasse	2500 LONGVIEW DR	COLUMBIA, MO 65203
Justin Nine & Sara Nine	1900 LARKSPUR DR	GOLDEN, CO 80401
Koray Ali Cagliergin	410 SOUTH ARMENIA AVE, UNIT #922	TAMPA, FL 33609
Lois M. Lundbland Durland	527 E CLACKAMAS CIR	WOODBURN, OR 97071
Marc Lilley & Lisa Lilley	19008 N 98TH WAY	SCOTTSDALE, AZ 85255
Mark McClellan & Paula McClellan	8580 WOODWAY DR	HOUSTON, TX 77063
Martha Joy Stribling	918 PARKLAND CIRCLE SE	ALBUQUERQUE, NM 87108
Meredith E. Hardgrave and Helen Joyce Hardgrave Revocable Living Trust	6012 EAST 114TH ST	TULSA, OK 74137
PetroLima, LLC	PO BOX 1113	MIDLAND, TX 79702
Princess Properties, LLC	1213 WEST THIRD ST	ROSWELL, NM 88201
Ronald Melvin Rogers	19955 INDIAN SUMMER LANE	MONUMENT CO 80132-0000
Roy G. Barton, Jr. and Claudia R. Barton (JTWROS)	1919 NORTH TURNER ST	HOBBS, NM 88240
Russell T. Rudy LTD.	PO BOX 572260	HOUSTON, TX 77257
Sharon K. Fenton	3447 SE 35TH ST	TOPEKA, KS 66605
Solomon Valley Community Foundation	PO BOX 2876	SALINA, KS 67402
Sonja S. Lopez	4006 SAN ANDRES NE	ALBUQUERQUE, NM 87110
Susan M. Hinkle	70 RIVERSIDE DR	ROSWELL, NM 88210
Terry and Carla White Trust dated May 7, 2014	1302 W THIRD ST	CHANUTE, KS 66720
The John Charles Major Trust	7751 S MEMORIAL DR APT 5209	TULSA, OK 74133
Tim Lilley & Tashina Lilley	4873 RAIN TREE CIR	PARKER, CO 80134
Tundra AD3, LP	2100 Ross Ave, Suite 1870	Dallas, TX 75201
Kathleen A. Phillips	PO BOX 11313	MIDLAND, TX 79702
Thomas B. Stribling Sr. Trust	520 RANCHITOS RD NW	ALBUQUERQUE, NM 87110
State of New Mexico	PO BOX 1148	SANTA FE, NM 87504
Jack Austin Richardson	P. O. Box 20100	Albuquerque, NM 87154
John Michael and Marion Richardson	3660 Highway 41	Stanley, NM 87506
Chalcolm Exploration, LLC	403 Tierra Berrenda	Roswell, NM 88201
Tierra Oil Company, LLC	P. O. Box 700968	San Antonio, TX 78270-0968
Richardson Mineral and Royalty LLC	P. O. Box 2423	Roswell, NM 88202
Morris Schertz	P. O. Box 2588	Roswell, NM 88201
Harvard Energy Partners	P. O. Box 936	Roswell, NM 88201
Tumbler Energy Partners, LLC	P. O. Box 50938	Midland, TX 79710
The Cress Family Trust, Robert H. Cress Trustee	1400 West 4th Street	Roswell, NM 88201
Linville D. Williams	1345 N. Greenfield Rd	Gilbert, AZ 85234
GB Williams Properties, LLC	3166 County Line Rd	Mountain Grove, MO 65711
James and Troyce Williams	7985 Highway 38, Mountain Grove	MO 65711
James A. Brown Family Trust Dated April 6, 2011	P. O. Box 928	Elk City, OK 73648
Browne Family Revocable LivingTrust u/a dated August 7, 2013	3473 KIMBERLY RD	CAMERON PARK, CA 95682
Watt Living Trust u/a dated January 16, 2009	128 Dyrell WaY	Folsom, CA 95630
Charlotte E. Wells and Kaiulani L. Bumpus (JT)	900 Broken Feather Trail, Trailer 219	Pflugerville, TX 78660
Tundra AD3, LP	2100 Ross Ave, Suite 1870	Dallas, TX 75201
Stanico Energy Corporation	P. O. Box 32467	Oklahoma City, OK 73123
Hillier Oil & Gas Ltd.	4620 Livingston Ave	Dallas, TX 75209
Highland (Texas) Eneregy Company	7557 Rambler Rd, #918	Dallas, TX 75231
Kaiser Francis Oil Company	P. O. Box 21468	Tulsa, OK 74121
B. Craig Duke	P. O. Box 10403	Midland, TX 79702
ROCKEWEEL ENERGY RESOURCES LLC	PO BOX 5484	OKLAHOMA CITY, OK 73112

Read & Stevens, Inc.	400 N. Pennsylvania Ave	Roswell, NM 88201
Desert States Energy, Inc.	230 S. River St.	Wimberley, TX 78676
OXY USA WTP Limited Partnership	5 Greenway Plaza, Suite 110	Houston, TX 77046-0521
Marathon Oil Permian, LLC	5555 San Felipe St.	Houston, TX 77056
Bogle Oil, Inc,	P O BOX 460	DEXTER, NM 88230
BX4, LLC	21915 E SILVER CREEK CT	QUEEN CREEK, AZ 85142
Cheryl Beck	1229 SASEBO NE	ALBUQUERQUE, NM 87112
Concepcion C. Onsurez Revocable Trust	P O BOX 393	LOVING, NM 88256-0393
Crystal A. Howard	1563 SOLANA AVE	BERKELEY, CA 94707
Danielle Levine-Baum	3908 OLEANDER COURT #P	CALABASAS, CA 91302
Darrin M. Margulies Trust	5502 MURIETTA AVE	SHERMAN OAKS, CA 91401
David L. Margulies and Gloria S. Margulies Trust	5502 MURIETTA AVE	SHERMAN OAKS, CA 91401
El Rojo, L.L.C.	P O BOX 514	CHANDLER, AZ 85244
Emil Berger Trust	12211 IDAHO AVE #104	LOS ANGELES, CA 90025
Estate of Cella B. Milavec	119 TIERRA DEL SOL LOOP	BELEN, NM 87002
Greg Martinez	8270 CHASE WAY	ARVADA, CO 80003
Harvey R. Hicks, Jr.	3216 W BELMONT AVE	PHOENIX, AZ 85051
Heather Holesapple Oil, Gas and Mineral Management	P O BOX 5383	DENVER, CO 80217
Howard Family Resources, LLC	P O BOX 230222	PORTLAND, OR 97281
Joan W. Clem	1033 NEWCASTLE DR	WEATHERFORD, TX 76086
Joe A. Clem	P O BOX 1402	EAGAR, AZ 85925
John Draper Brantley, Jr.	706 W RIVERSIDE RD	CARLSBAD, NM 88220
Johnny L. Reid, husband of, & Jackie L. Reid, as JTS	245 E LONDON RD	LOVING, NM 88256
Judith Clem Hamilton	5136 N 31ST PL #627	PHOENIX, AZ 85016
Julee Marguiles-Metz	4534 RADFORD AVE	STUDIO CITY, CA 91607
Linda Sue Williams Militello	P O BOX 305	WATSON, LA 70786
Margaret Stribling	61 AVIENDA DEL SOL	CEDAR CREST, NM 87008
Mark D. Howard	4590 HALKIRK CT	PALM HARBOR, FL 34685
Marsha Sue Kantor	75 STONE RUN RD	BEDMINSTER, NJ 07921
Melinda Thompson	P O BOX 740362	ARVADA, CO 80003
Merland, Inc.	P O BOX 548	CARLSBAD, NM 88221
Pegasus Resources, LLC	P O BOX 733980	DALLAS, TX 75373
Renee Ann Levine-Blonder	21234 PROVIDENCIA ST	WOODLAND HILLS, CA 91364
Richard Holesapple Revocable Trust	P O BOX 40909	AUSTIN, TX 78704
Ross Duncan Properties, LLC	P O BOX 647	ARTESIA, NM 88211
Sammy King Price	4905 W PINE LODGE RD	ROSWELL, NM 88201
Shayna Levine-Hoffman	22405 KEARNY ST	CALABASAS, CA 91302
Solomon N. Grover Trust	5502 MURIETTA AVE	SHERMAN OAKS, CA 91401
Stennis Family Trust H	200 MICHELLE DR	SANTA FE, NM 87501
Tommy Lee Pierce	681 ELKINS LANE	HUNTVILLE, TX 77340
Tundra AD3, PL	2100 ROSS AVE, STE 1870 LB-9	DALLAS, TX 75201
Urquidez Family Living Trust	9021 N 63RD DR	GLENDAL, AZ 85302
Valdez Family 2006 Irrevocable Trust	8844 ECHO LN	PEORIA, AZ 85345
Brady Lynn Raindl	PO BOX 65043	LUBBOCK, TX 79464
Brandi Blair Raindl	PO BOX 853	TAHOKA, TX 79373
Brent Mitchell Raindl	3315 LANCELOT DR	DALLAS, TX 75229
Cynthia Fay Lee	416 N LAKE ST	CARLSBAD, NM 88220
Debra Kay Primera	PO BOX 28504	AUSTIN, TX 78755
George McBeath Tracy	10504 LEXINGTON AVE	ALBUQUERQUE, NM 87112
Mittie Beth Hayes	116 W PEACH LANE	CARLSBAD, NM 88220
Morris E. Schertz	P O DRAWER 2588	ROSWELL, NM 88202
Ricky D. Raindl	PO BOX 142454	IRVING, TX 75014
Robert Mitchell Raindl	PO BOX 853	TAHOKA, TX 79373
Susie Belle Bindel	1212 WEST URAL DR	CARLSBAD, NM 88220
Thunder Moon Resources, LLC	P. O. Box 180573	Dallas, TX 75218
CapRock Resources, LLC	P. O. Box 670581	Dallas, TX 75367-0581
Glasgow Oil & Gas Company	P. O. Box 849	Prosper, TX 75078
Kerry Lynn Paape	6859 Riverbrook Trace	Columbus, GA 31904
Stroube Energy Corporation	17194 Preston Rd.No. 102 LB 249	Dallas, TX 75248
William Robert Paape	1110 Kennan Rd.	West Lake Hills, TX 78746
McMullen Minerals, LLC	P. O. Box 670857	Fort Worth, TX 76147
BK Exploration Corporation	10159 E. 11th Street, Suite 401	Tulsa, OK 74128
TLW Investments, LLC	1001 Fannin, Suite 2020	Houston, TX 77002
Alpha Permian Resources, LLC	P. O. Box 10701	Midland, TX 79702
Alpha Energy Partners	508 W WALL ST, STE 1200	MIDLAND, TX 79701

7019 1640 0001 2270 8095

CERTIFIED MAIL® RECEIPT

Domestic Mail Only

For delivery information, visit our website at www.usps.com®.

OFFICIAL USE

Certified Mail Fee	
\$	
Extra Services & Fees (check box, add fee as appropriate)	
<input type="checkbox"/> Return Receipt (hardcopy)	\$
<input type="checkbox"/> Return Receipt (electronic)	\$
<input type="checkbox"/> Certified Mail Restricted Delivery	\$
<input type="checkbox"/> Adult Signature Required	\$
<input type="checkbox"/> Adult Signature Restricted Delivery	\$

Postmark
Here

Postage

\$
Total Postage a
\$
Sent To

RENEE ANN LEVINE-BLONDER
21234 PROVIDENCIA ST
WOODLAND HILLS, CA 91364

Street and Apt. 1

City, State, ZIP+

PS Form 3800, April 2015 PSN 7530-02-000-9047

See Reverse for Instructions

7019 1640 0001 2270 8088

U.S. Postal Service

CERTIFIED MAIL® RECEIPT

Domestic Mail Only

For delivery information, visit our website at www.usps.com®.

OFFICIAL USE

Certified Mail Fee	
\$	
Extra Services & Fees (check box, add fee as appropriate)	
<input type="checkbox"/> Return Receipt (hardcopy)	\$
<input type="checkbox"/> Return Receipt (electronic)	\$
<input type="checkbox"/> Certified Mail Restricted Delivery	\$
<input type="checkbox"/> Adult Signature Required	\$
<input type="checkbox"/> Adult Signature Restricted Delivery	\$

Postmark
Here

Pos

\$

Total

\$

Ser

Stre

City, State, ZIP

City, State, ZIP

City, State, ZIP

City, State, ZIP

City, State, ZIP

City, State, ZIP

City, State, ZIP

City, State, ZIP

City, State, ZIP

City, State, ZIP

City, State, ZIP

City, State, ZIP

City, State, ZIP

City, State, ZIP

City, State, ZIP

City, State, ZIP

City, State, ZIP

City, State, ZIP

City, State, ZIP

City, State, ZIP

City, State, ZIP

City, State, ZIP

City, State, ZIP

City, State, ZIP

City, State, ZIP

City, State, ZIP

City, State, ZIP

City, State, ZIP

City, State, ZIP

City, State, ZIP

City, State, ZIP

City, State, ZIP

City, State, ZIP

City, State, ZIP

City, State, ZIP

City, State, ZIP

City, State, ZIP

City, State, ZIP

City, State, ZIP

City, State, ZIP

City, State, ZIP

City, State, ZIP

City, State, ZIP

City, State, ZIP

City, State, ZIP

City, State, ZIP

City, State, ZIP

City, State, ZIP

City, State, ZIP

City, State, ZIP

City, State, ZIP

City, State, ZIP

City, State, ZIP

City, State, ZIP

City, State, ZIP

City, State, ZIP

City, State, ZIP

City, State, ZIP

City, State, ZIP

City, State, ZIP

City, State, ZIP

City, State, ZIP

City, State, ZIP

City, State, ZIP

City, State, ZIP

City, State, ZIP

City, State, ZIP

City, State, ZIP

City, State, ZIP

City, State, ZIP

City, State, ZIP

City, State, ZIP

City, State, ZIP

City, State, ZIP

City, State, ZIP

City, State, ZIP

City, State, ZIP

PEGASUS RESOURCES LLC
P O BOX 733980
DALLAS, TX 75373

PS Form 3800, April 2015 PSN 7530-02-000-9047

See Reverse for Instructions

7019 1640 0001 2270 8118

CERTIFIED MAIL® RECEIPT

Domestic Mail Only

For delivery information, visit our website at www.usps.com®.

OFFICIAL USE

Certified Mail Fee	
\$	
Extra Services & Fees (check box, add fee as appropriate)	
<input type="checkbox"/> Return Receipt (hardcopy)	\$
<input type="checkbox"/> Return Receipt (electronic)	\$
<input type="checkbox"/> Certified Mail Restricted Delivery	\$
<input type="checkbox"/> Adult Signature Required	\$
<input type="checkbox"/> Adult Signature Restricted Delivery	\$

Postmark
Here

Postage

\$
Total Post
\$
Sent To

ROSS DUNCAN PROPERTIES LLC
P O BOX 647
ARTESIA, NM 88211

Street and

City, State,

City, State,

City, State,

City, State,

City, State,

City, State,

City, State,

City, State,

City, State,

City, State,

City, State,

City, State,

City, State,

City, State,

City, State,

City, State,

City, State,

City, State,

City, State,

City, State,

City, State,

City, State,

City, State,

City, State,

City, State,

City, State,

City, State,

City, State,

City, State,

City, State,

City, State,

City, State,

City, State,

City, State,

City, State,

City, State,

City, State,

City, State,

City, State,

City, State,

City, State,

City, State,

City, State,

City, State,

City, State,

City, State,

PS Form 3800, April 2015 PSN 7530-02-000-9047

See Reverse for Instructions

7019 1640 0001 2270 8101

CERTIFIED MAIL® RECEIPT

Domestic Mail Only

For delivery information, visit our website at www.usps.com®.

OFFICIAL USE

Certified Mail Fee	
\$	
Extra Services & Fees (check box, add fee as appropriate)	
<input type="checkbox"/> Return Receipt (hardcopy)	\$
<input type="checkbox"/> Return Receipt (electronic)	\$
<input type="checkbox"/> Certified Mail Restricted Delivery	\$
<input type="checkbox"/> Adult Signature Required	\$
<input type="checkbox"/> Adult Signature Restricted Delivery	\$

Postmark
Here

Postage

\$
Total Postage
\$
Sent To

RICHARD HOLESAPPLE REV TRST
P O BOX 40909
AUSTIN, TX 78704

Street and A

City, State,

City, State,

City, State,

City, State,

City, State,

City, State,

City, State,

City, State,

City, State,

City, State,

City, State,

City, State,

City, State,

City, State,

City, State,

City, State,

City, State,

City, State,

City, State,

City, State,

City, State,

City, State,

City, State,

City, State,

City, State,

City, State,

City, State,

City, State,

City, State,

City, State,

City, State,

City, State,

City, State,

City, State,

City, State,

City, State,

City, State,

City, State,

City, State,

City, State,

City, State,

City, State,

City, State,

City, State,

City, State,

City, State,

PS Form 3800, April 2015 PSN 7530-02-000-9047

See Reverse for Instructions

7019 1640 0001 2270 8132

CERTIFIED MAIL® RECEIPT

Domestic Mail Only

For delivery information, visit our website at www.usps.com®.

OFFICIAL USE

Certified Mail Fee	
\$	
Extra Services & Fees (check box, add fee as appropriate)	
<input type="checkbox"/> Return Receipt (hardcopy)	\$
<input type="checkbox"/> Return Receipt (electronic)	\$
<input type="checkbox"/> Certified Mail Restricted Delivery	\$
<input type="checkbox"/> Adult Signature Required	\$
<input type="checkbox"/> Adult Signature Restricted Delivery	\$

Postmark
Here

Postage

\$
Total P
\$
Sent To

Shayna Levine-Hoffman
22405 KEARNY ST
CALABASAS, CA 91302

Street

City, St

City, St

City, St

City, St

City, St

City, St

City, St

City, St

City, St

City, St

City, St

City, St

City, St

City, St

City, St

City, St

PS Form 3800, April 2015 PSN 7530-02-000-9047

See Reverse for Instructions

7019 1640 0001 2270 8125

CERTIFIED MAIL® RECEIPT

Domestic Mail Only

For delivery information, visit our website at www.usps.com®.

OFFICIAL USE

7019 1640 0001 2270 8156

U.S. Postal Service™
CERTIFIED MAIL® RECEIPT
 Domestic Mail Only
For delivery information, visit our website at www.usps.com®.

OFFICIAL USE

Certified Mail Fee	\$
Extra Services & Fees (check box, add fee as appropriate)	
<input type="checkbox"/> Return Receipt (hardcopy)	\$
<input type="checkbox"/> Return Receipt (electronic)	\$
<input type="checkbox"/> Certified Mail Restricted Delivery	\$
<input type="checkbox"/> Adult Signature Required	\$
<input type="checkbox"/> Adult Signature Restricted Delivery	\$

Postmark
Here
 Postage
 \$
 Total Post
 \$
 Sent To
 Street and
 City, State

 STENNIS FAMILY TR H
 200 MICHELLE DR
 SANTA FE, NM 87501

PS Form 3800, April 2015 PSN 7530-02-000-9047 See Reverse for Instructions

7019 1640 0001 2270 8149

U.S. Postal Service™
CERTIFIED MAIL® RECEIPT
 Domestic Mail Only
For delivery information, visit our website at www.usps.com®.

OFFICIAL USE

Certified Mail Fee	\$
Extra Services & Fees (check box, add fee as appropriate)	
<input type="checkbox"/> Return Receipt (hardcopy)	\$
<input type="checkbox"/> Return Receipt (electronic)	\$
<input type="checkbox"/> Certified Mail Restricted Delivery	\$
<input type="checkbox"/> Adult Signature Required	\$
<input type="checkbox"/> Adult Signature Restricted Delivery	\$

Postmark
Here
 Postage
 \$
 Total Post
 \$
 Sent To
 Street and
 City, State

 SOLOMON N GROVER TRUST
 5502 MURIETTA AVE
 SHERMAN OAKS, CA 91401

PS Form 3800, April 2015 PSN 7530-02-000-9047 See Reverse for Instruction

7019 1640 0001 2270 8170

U.S. Postal Service™
CERTIFIED MAIL® RECEIPT
 Domestic Mail Only
For delivery information, visit our website at www.usps.com®.

OFFICIAL USE

Certified Mail Fee	\$
Extra Services & Fees (check box, add fee as appropriate)	
<input type="checkbox"/> Return Receipt (hardcopy)	\$
<input type="checkbox"/> Return Receipt (electronic)	\$
<input type="checkbox"/> Certified Mail Restricted Delivery	\$
<input type="checkbox"/> Adult Signature Required	\$
<input type="checkbox"/> Adult Signature Restricted Delivery	\$

Postmark
Here
 Postage
 \$
 Total F
 \$
 Sent T
 Street
 City, S

 TUNDRA AD3 LP
 2100 ROSS AVE, STE 1870 LB-9
 DALLAS, TX 75201

PS Form 3800, April 2015 PSN 7530-02-000-9047 See Reverse for Instructions

7019 1640 0001 2270 8163

U.S. Postal Service™
CERTIFIED MAIL® RECEIPT
 Domestic Mail Only
For delivery information, visit our website at www.usps.com®.

OFFICIAL USE

Certified Mail Fee	\$
Extra Services & Fees (check box, add fee as appropriate)	
<input type="checkbox"/> Return Receipt (hardcopy)	\$
<input type="checkbox"/> Return Receipt (electronic)	\$
<input type="checkbox"/> Certified Mail Restricted Delivery	\$
<input type="checkbox"/> Adult Signature Required	\$
<input type="checkbox"/> Adult Signature Restricted Delivery	\$

Postmark
Here
 Postage
 \$
 Total Post
 \$
 Sent To
 Street and
 City, State

 TOMMY LEE PIERCE
 681 ELKINS LANE
 HUNTVILLE, TX 77340

PS Form 3800, April 2015 PSN 7530-02-000-9047 See Reverse for Instructions

7019 1640 0001 2270 8194

U.S. Postal Service™
CERTIFIED MAIL® RECEIPT
 Domestic Mail Only
For delivery information, visit our website at www.usps.com®.

OFFICIAL USE

Certified Mail Fee	\$
Extra Services & Fees (check box, add fee as appropriate)	
<input type="checkbox"/> Return Receipt (hardcopy)	\$
<input type="checkbox"/> Return Receipt (electronic)	\$
<input type="checkbox"/> Certified Mail Restricted Delivery	\$
<input type="checkbox"/> Adult Signature Required	\$
<input type="checkbox"/> Adult Signature Restricted Delivery	\$

Postmark
Here
 Postage
 \$
 Total Po
 \$
 Sent To
 Street and
 City, State

 VALDEZ FAMILY 2006 IRR TRST
 8844 ECHO LN
 PEORIA, AZ 85345

PS Form 3800, April 2015 PSN 7530-02-000-9047 See Reverse for Instructions

7019 1640 0001 2270 8187

U.S. Postal Service™
CERTIFIED MAIL® RECEIPT
 Domestic Mail Only
For delivery information, visit our website at www.usps.com®.

OFFICIAL USE

Certified Mail Fee	\$
Extra Services & Fees (check box, add fee as appropriate)	
<input type="checkbox"/> Return Receipt (hardcopy)	\$
<input type="checkbox"/> Return Receipt (electronic)	\$
<input type="checkbox"/> Certified Mail Restricted Delivery	\$
<input type="checkbox"/> Adult Signature Required	\$
<input type="checkbox"/> Adult Signature Restricted Delivery	\$

Postmark
Here
 Postage
 \$
 Total P
 \$
 Sent To
 Street and
 City, State

 URQUIDEZ FAMILY LIV TR
 9021 N 63RD DR
 GLENDALE, AZ 85302

PS Form 3800, April 2015 PSN 7530-02-000-9047 See Reverse for Instruction

7019 1640 0001 2270 8217

CERTIFIED MAIL® RECEIPT

Domestic Mail Only

For delivery information, visit our website at www.usps.com®.**OFFICIAL USE**

Certified Mail Fee

\$

Extra Services & Fees (check box, add fee as appropriate)

☐ Return Receipt (hardcopy) \$

☐ Return Receipt (electronic) \$

☐ Certified Mail Restricted Delivery \$

☐ Adult Signature Required \$

☐ Adult Signature Restricted Delivery \$

Postmark
Here

Postage

\$

Total Post

\$

Sent To

Street and

City, State

BRANDI BLAIR RAINDL
PO BOX 853
TAHOKA, TX 79373

PS Form 3800, April 2015 PSN 7530-02-000-9047

See Reverse for Instructions

7019 1640 0001 2270 8200

CERTIFIED MAIL® RECEIPT

Domestic Mail Only

For delivery information, visit our website at www.usps.com®.**OFFICIAL USE**

Certified Mail Fee

\$

Extra Services & Fees (check box, add fee as appropriate)

☐ Return Receipt (hardcopy) \$

☐ Return Receipt (electronic) \$

☐ Certified Mail Restricted Delivery \$

☐ Adult Signature Required \$

☐ Adult Signature Restricted Delivery \$

Postmark
Here

Postage

\$

Total Post

\$

Sent To

Street and

City, State

BRADY LYNN RAINDL
PO BOX 65043
LUBBOCK, TX 79464

PS Form 3800, April 2015 PSN 7530-02-000-9047

See Reverse for Instructions

7019 1640 0001 2270 8231

U.S. Postal Service™

CERTIFIED MAIL® RECEIPT

Domestic Mail Only

For delivery information, visit our website at www.usps.com®.**OFFICIAL USE**

Certified Mail Fee

\$

Extra Services & Fees (check box, add fee as appropriate)

☐ Return Receipt (hardcopy) \$

☐ Return Receipt (electronic) \$

☐ Certified Mail Restricted Delivery \$

☐ Adult Signature Required \$

☐ Adult Signature Restricted Delivery \$

Postmark
Here

Postage

\$

Total Post

\$

Sent To

Street and

City, State

CYNTHIA FAYE LEE
416 N LAKE ST
CARLSBAD, NM 88220

PS Form 3800, April 2015 PSN 7530-02-000-9047

See Reverse for Instructions

7019 1640 0001 2270 8224

U.S. Postal Service™

CERTIFIED MAIL® RECEIPT

Domestic Mail Only

For delivery information, visit our website at www.usps.com®.**OFFICIAL USE**

Certified Mail Fee

\$

Extra Services & Fees (check box, add fee as appropriate)

☐ Return Receipt (hardcopy) \$

☐ Return Receipt (electronic) \$

☐ Certified Mail Restricted Delivery \$

☐ Adult Signature Required \$

☐ Adult Signature Restricted Delivery \$

Postmark
Here

Postage

\$

Total Post

\$

Sent To

Street and

City, State

BRENT MITCHELL RAINDL
3315 LANCELOT DR
DALLAS, TX 75229

PS Form 3800, April 2015 PSN 7530-02-000-9047

See Reverse for Instructions

7019 1640 0001 2270 8255

U.S. Postal Service™

CERTIFIED MAIL® RECEIPT

Domestic Mail Only

For delivery information, visit our website at www.usps.com®.**OFFICIAL USE**

Certified Mail Fee

\$

Extra Services & Fees (check box, add fee as appropriate)

☐ Return Receipt (hardcopy) \$

☐ Return Receipt (electronic) \$

☐ Certified Mail Restricted Delivery \$

☐ Adult Signature Required \$

☐ Adult Signature Restricted Delivery \$

Postmark
Here

Postage

\$

Total Post

\$

Sent To

Street and

City, State

GEORGE MCBEATH TRACY
10504 LEXINGTON AVE
ALBUQUERQUE, NM 87112

PS Form 3800, April 2015 PSN 7530-02-000-9047

See Reverse for Instructions

7019 1640 0001 2270 8248

U.S. Postal Service™

CERTIFIED MAIL® RECEIPT

Domestic Mail Only

For delivery information, visit our website at www.usps.com®.**OFFICIAL USE**

Certified Mail Fee

\$

Extra Services & Fees (check box, add fee as appropriate)

☐ Return Receipt (hardcopy) \$

☐ Return Receipt (electronic) \$

☐ Certified Mail Restricted Delivery \$

☐ Adult Signature Required \$

☐ Adult Signature Restricted Delivery \$

Postmark
Here

Postage

\$

Total Post

\$

Sent To

Street and

City, State

DEBRA KAY PRIMERA
PO BOX 28504
AUSTIN, TX 78755

PS Form 3800, April 2015 PSN 7530-02-000-9047

See Reverse for Instructions

7019 1640 0001 2270 8279

**U.S. Postal Service™
CERTIFIED MAIL® RECEIPT**
Domestic Mail Only
For delivery information, visit our website at www.usps.com®.

OFFICIAL USE

Certified Mail Fee

\$

Extra Services & Fees (check box, add fee as appropriate)

- ☐ Return Receipt (hardcopy) \$ _____
☐ Return Receipt (electronic) \$ _____
☐ Certified Mail Restricted Delivery \$ _____
☐ Adult Signature Required \$ _____
☐ Adult Signature Restricted Delivery \$ _____

Postmark
Here

Postage

\$

Total Post

\$

Sent To

Street and

City, State

MORRIS E SHERTZ
P O DRAWER 2588
ROSWELL, NM 88202

PS Form 3800, April 2015 PSN 7530-02-000-9047

See Reverse for Instructions

7019 1640 0001 2270 8293

**U.S. Postal Service™
CERTIFIED MAIL® RECEIPT**
Domestic Mail Only
For delivery information, visit our website at www.usps.com®.

OFFICIAL USE

Certified Mail Fee

\$

Extra Services & Fees (check box, add fee as appropriate)

- ☐ Return Receipt (hardcopy) \$ _____
☐ Return Receipt (electronic) \$ _____
☐ Certified Mail Restricted Delivery \$ _____
☐ Adult Signature Required \$ _____
☐ Adult Signature Restricted Delivery \$ _____

Postmark
Here

Postage

\$

Total Po

\$

Sent To

Street and

City, State

ROBERT MITCHELL RAINDL
PO BOX 853
TAHOKA, TX 79373

PS Form 3800, April 2015 PSN 7530-02-000-9047

See Reverse for Instructions

7019 1640 0001 2270 8309

**U.S. Postal Service™
CERTIFIED MAIL® RECEIPT**
Domestic Mail Only
For delivery information, visit our website at www.usps.com®.

OFFICIAL USE

Certified Mail Fee

\$

Extra Services & Fees (check box, add fee as appropriate)

- ☐ Return Receipt (hardcopy) \$ _____
☐ Return Receipt (electronic) \$ _____
☐ Certified Mail Restricted Delivery \$ _____
☐ Adult Signature Required \$ _____
☐ Adult Signature Restricted Delivery \$ _____

Postmark
Here

Postage

\$

Total Posta

\$

Sent To

Street and

City, State

SUSIE BELLE RAINDL
1212 WEST URAL DR
CARLSBAD, NM 88220

PS Form 3800, April 2015 PSN 7530-02-000-9047

See Reverse for Instructions

7019 1640 0001 2270 8262

**U.S. Postal Service™
CERTIFIED MAIL® RECEIPT**
Domestic Mail Only
For delivery information, visit our website at www.usps.com®.

OFFICIAL USE

Certified Mail Fee

\$

Extra Services & Fees (check box, add fee as appropriate)

- ☐ Return Receipt (hardcopy) \$ _____
☐ Return Receipt (electronic) \$ _____
☐ Certified Mail Restricted Delivery \$ _____
☐ Adult Signature Required \$ _____
☐ Adult Signature Restricted Delivery \$ _____

Postmark
Here

Postage

\$

Total Pr

\$

Sent To

Street and

City, State

MITTIE BETH HAYES
116 W PEACH LANE
CARLSBAD, NM 88220

PS Form 3800, April 2015 PSN 7530-02-000-9047

See Reverse for Instruction

7019 1640 0001 2270 8286

**U.S. Postal Service™
CERTIFIED MAIL® RECEIPT**
Domestic Mail Only
For delivery information, visit our website at www.usps.com®.

OFFICIAL USE

Certified Mail Fee

\$

Extra Services & Fees (check box, add fee as appropriate)

- ☐ Return Receipt (hardcopy) \$ _____
☐ Return Receipt (electronic) \$ _____
☐ Certified Mail Restricted Delivery \$ _____
☐ Adult Signature Required \$ _____
☐ Adult Signature Restricted Delivery \$ _____

Postmark
Here

Postage

\$

Total P.

\$

Sent To

Street and

City, State

RICKY D RAINDL
PO BOX 142454
IRVING, TX 75014

PS Form 3800, April 2015 PSN 7530-02-000-9047

See Reverse for Instruction

7019 1640 0001 2270 8316

**U.S. Postal Service™
CERTIFIED MAIL® RECEIPT**
Domestic Mail Only
For delivery information, visit our website at www.usps.com®.

OFFICIAL USE

Certified Mail Fee

\$

Extra Services & Fees (check box, add fee as appropriate)

- ☐ Return Receipt (hardcopy) \$ _____
☐ Return Receipt (electronic) \$ _____
☐ Certified Mail Restricted Delivery \$ _____
☐ Adult Signature Required \$ _____
☐ Adult Signature Restricted Delivery \$ _____

Postmark
Here

Postage

\$

Total Postage

\$

Sent To

Street and A,

City, State, Z

Thunder Moon Resources, LLC
P. O. Box 180573
Dallas, TX 75218

PS Form 3800, April 2015 PSN 7530-02-000-9047

See Reverse for Instructions

7019 1640 0001 2270 8330

U.S. Postal Service™
CERTIFIED MAIL® RECEIPT
 Domestic Mail Only
For delivery information, visit our website at www.usps.com®.**OFFICIAL USE**

Certified Mail Fee

\$

Extra Services & Fees (check box, add fee as appropriate)

- ☐ Return Receipt (hardcopy) \$
- ☐ Return Receipt (electronic) \$
- ☐ Certified Mail Restricted Delivery \$
- ☐ Adult Signature Required \$
- ☐ Adult Signature Restricted Delivery \$

Postmark
Here

Postage

\$

Total Postage

\$

Sent To

Street and

City, State, Z

Glasgow Oil & Gas Company
 P. O. Box 849
 Prosper, TX 75078

PS Form 3800, April 2015 PSN 7530-02-000-9047

See Reverse for Instructions

7019 1640 0001 2270 8323

U.S. Postal Service™
CERTIFIED MAIL® RECEIPT
 Domestic Mail Only
For delivery information, visit our website at www.usps.com®.**OFFICIAL USE**

Certified Mail Fee

\$

Extra Services & Fees (check box, add fee as appropriate)

- ☐ Return Receipt (hardcopy) \$
- ☐ Return Receipt (electronic) \$
- ☐ Certified Mail Restricted Delivery \$
- ☐ Adult Signature Required \$
- ☐ Adult Signature Restricted Delivery \$

Postmark
Here

Postage

\$

Total Postage

\$

Sent To

Street and

City, State, Z

CapRock Resources, LLC
 P. O. Box 670581
 Dallas, TX 75367-0581

PS Form 3800, April 2015 PSN 7530-02-000-9047

See Reverse for Instructions

7019 1640 0001 2270 8354

U.S. Postal Service™
CERTIFIED MAIL® RECEIPT
 Domestic Mail Only
For delivery information, visit our website at www.usps.com®.**OFFICIAL USE**

Certified Mail Fee

\$

Extra Services & Fees (check box, add fee as appropriate)

- ☐ Return Receipt (hardcopy) \$
- ☐ Return Receipt (electronic) \$
- ☐ Certified Mail Restricted Delivery \$
- ☐ Adult Signature Required \$
- ☐ Adult Signature Restricted Delivery \$

Postmark
Here

Postage

\$

Total Postage

\$

Sent To

Street and

City, State, Z

Stroube Energy Corporation
 17194 Preston Rd. No. 102 LB 249
 Dallas, TX 75248

PS Form 3800, April 2015 PSN 7530-02-000-9047

See Reverse for Instructions

7019 1640 0001 2270 8347

U.S. Postal Service™
CERTIFIED MAIL® RECEIPT
 Domestic Mail Only
For delivery information, visit our website at www.usps.com®.**OFFICIAL USE**

Certified Mail Fee

\$

Extra Services & Fees (check box, add fee as appropriate)

- ☐ Return Receipt (hardcopy) \$
- ☐ Return Receipt (electronic) \$
- ☐ Certified Mail Restricted Delivery \$
- ☐ Adult Signature Required \$
- ☐ Adult Signature Restricted Delivery \$

Postmark
Here

Postage

\$

Total Postage

\$

Sent To

Street and

City, State, Z

Kerry Lynn Paape
 6859 Riverbrook Trace
 Columbus, GA 31904

PS Form 3800, April 2015 PSN 7530-02-000-9047

See Reverse for Instructions

7019 1640 0001 2270 8361

U.S. Postal Service™
CERTIFIED MAIL® RECEIPT
 Domestic Mail Only
For delivery information, visit our website at www.usps.com®.**OFFICIAL USE**

Certified Mail Fee

\$

Extra Services & Fees (check box, add fee as appropriate)

- ☐ Return Receipt (hardcopy) \$
- ☐ Return Receipt (electronic) \$
- ☐ Certified Mail Restricted Delivery \$
- ☐ Adult Signature Required \$
- ☐ Adult Signature Restricted Delivery \$

Postmark
Here

Postage

\$

Total Postage

\$

Sent To

Street and

City, State, Z

William Robert Paape
 1110 Kennan Rd.
 West Lake Hills, TX 78746

PS Form 3800, April 2015 PSN 7530-02-000-9047

See Reverse for Instructions

7019 1640 0001 2270 8378

U.S. Postal Service™
CERTIFIED MAIL® RECEIPT
 Domestic Mail Only
For delivery information, visit our website at www.usps.com®.**OFFICIAL USE**

Certified Mail Fee

\$

Extra Services & Fees (check box, add fee as appropriate)

- ☐ Return Receipt (hardcopy) \$
- ☐ Return Receipt (electronic) \$
- ☐ Certified Mail Restricted Delivery \$
- ☐ Adult Signature Required \$
- ☐ Adult Signature Restricted Delivery \$

Postmark
Here

Postage

\$

Total Postage

\$

Sent To

Street and

City, State, Z

McMullen Minerals, LLC
 P. O. Box 670857
 Fort Worth, TX 76147

PS Form 3800, April 2015 PSN 7530-02-000-9047

See Reverse for Instructions

7019 1640 0001 2270 8392

U.S. Postal Service™
CERTIFIED MAIL® RECEIPT
 Domestic Mail Only
For delivery information, visit our website at www.usps.com®.

OFFICIAL USE

Certified Mail Fee

\$

Extra Services & Fees (check box, add fee as appropriate)

- ☐ Return Receipt (hardcopy) \$
- ☐ Return Receipt (electronic) \$
- ☐ Certified Mail Restricted Delivery \$
- ☐ Adult Signature Required \$
- ☐ Adult Signature Restricted Delivery \$

Postmark
Here

Postage

\$ Total Postage

\$ Sent To

Street and

City, State

 TLW Investments, LLC
 1001 Fannin, Suite 2020
 Houston, TX 77002

PS Form 3800, April 2015 PSN 7530-02-000-9047

See Reverse for Instructions

7019 1640 0001 2270 8415

U.S. Postal Service™
CERTIFIED MAIL® RECEIPT
 Domestic Mail Only
For delivery information, visit our website at www.usps.com®.

OFFICIAL USE

Certified Mail Fee

\$

Extra Services & Fees (check box, add fee as appropriate)

- ☐ Return Receipt (hardcopy) \$
- ☐ Return Receipt (electronic) \$
- ☐ Certified Mail Restricted Delivery \$
- ☐ Adult Signature Required \$
- ☐ Adult Signature Restricted Delivery \$

Postmark
Here

Postage

\$ Total Postage

\$ Sent To

Street and

City, State

 ALPHA ENERGY PARTNERS LLC
 508 W WALL ST, STE 1200
 MIDLAND, TX 79701

PS Form 3800, April 2015 PSN 7530-02-000-9047

See Reverse for Instructions

7019 1640 0001 2270 8439

U.S. Postal Service™
CERTIFIED MAIL® RECEIPT
 Domestic Mail Only
For delivery information, visit our website at www.usps.com®.

OFFICIAL USE

Certified Mail Fee

\$

Extra Services & Fees (check box, add fee as appropriate)

- ☐ Return Receipt (hardcopy) \$
- ☐ Return Receipt (electronic) \$
- ☐ Certified Mail Restricted Delivery \$
- ☐ Adult Signature Required \$
- ☐ Adult Signature Restricted Delivery \$

Postmark
Here

Postage

\$ Total Postage

\$ Sent To

Street and

City, State, ZIP+4®

 Robert Duncan Cain, Jr. a.k.a. Burly Cain
 12004 Zia NE Rd., Apt. E1
 Albuquerque, NM 87123

PS Form 3800, April 2015 PSN 7530-02-000-9047

See Reverse for Instructions

7019 1640 0001 2270 8385

U.S. Postal Service™
CERTIFIED MAIL® RECEIPT
 Domestic Mail Only
For delivery information, visit our website at www.usps.com®.

OFFICIAL USE

Certified Mail Fee

\$

Extra Services & Fees (check box, add fee as appropriate)

- ☐ Return Receipt (hardcopy) \$
- ☐ Return Receipt (electronic) \$
- ☐ Certified Mail Restricted Delivery \$
- ☐ Adult Signature Required \$
- ☐ Adult Signature Restricted Delivery \$

Postmark
Here

Postage

\$ Total Postage

\$ Sent To

Street and A

City, State, ZIP+4®

 BK Exploration Corporation
 10159 E. 11th Street, Suite 401
 Tulsa, OK 74128

PS Form 3800, April 2015 PSN 7530-02-000-9047

See Reverse for Instructions

7019 1640 0001 2270 8408

U.S. Postal Service™
CERTIFIED MAIL® RECEIPT
 Domestic Mail Only
For delivery information, visit our website at www.usps.com®.

OFFICIAL USE

Certified Mail Fee

\$

Extra Services & Fees (check box, add fee as appropriate)

- ☐ Return Receipt (hardcopy) \$
- ☐ Return Receipt (electronic) \$
- ☐ Certified Mail Restricted Delivery \$
- ☐ Adult Signature Required \$
- ☐ Adult Signature Restricted Delivery \$

Postmark
Here

Postage

\$ Total Postage

\$ Sent To

Street and A

City, State, ZIP+4®

 Alpha Permian Resources, LLC
 P. O. Box 10701
 Midland, TX 79702

PS Form 3800, April 2015 PSN 7530-02-000-9047

See Reverse for Instructions

7019 1640 0001 2270 8422

U.S. Postal Service™
CERTIFIED MAIL® RECEIPT
 Domestic Mail Only
For delivery information, visit our website at www.usps.com®.

OFFICIAL USE

Certified Mail Fee

\$

Extra Services & Fees (check box, add fee as appropriate)

- ☐ Return Receipt (hardcopy) \$
- ☐ Return Receipt (electronic) \$
- ☐ Certified Mail Restricted Delivery \$
- ☐ Adult Signature Required \$
- ☐ Adult Signature Restricted Delivery \$

Postmark
Here

Postage

\$ Total Postage

\$ Sent To

Street and

City, State, ZIP+4®

 Joe T. Milavec and Cella B. Milavec
 Revocable Trust, dated 7/15/94
 P.O. Box 22
 Peralta, NM 87042

PS Form 3800, April 2015 PSN 7530-02-000-9047

See Reverse for Instructions

7019 1640 0001 2270 8453

U.S. Postal Service CERTIFIED MAIL® RECEIPT Domestic Mail Only	
For delivery information, visit our website at www.usps.com ®.	
OFFICIAL USE	
Certified Mail Fee \$	Postmark Here
Extra Services & Fees (check box, add fee as appropriate)	
<input type="checkbox"/> Return Receipt (hardcopy) \$	
<input type="checkbox"/> Return Receipt (electronic) \$	
<input type="checkbox"/> Certified Mail Restricted Delivery \$	
<input type="checkbox"/> Adult Signature Required \$	
<input type="checkbox"/> Adult Signature Restricted Delivery \$	
Postage \$	
Total Post	Terry Lee Williams
Sent To	14 644 CR #8
Street and	Montpelier, OH 43543
City, State,	
PS Form 3800, April 2015 PSN 7530-02-000-9047 See Reverse for Instructions	

7019 1640 0001 2270 8477

U.S. Postal Service™ CERTIFIED MAIL® RECEIPT Domestic Mail Only	
For delivery information, visit our website at www.usps.com ®.	
OFFICIAL USE	
Certified Mail Fee \$	Postmark Here
Extra Services & Fees (check box, add fee as appropriate)	
<input type="checkbox"/> Return Receipt (hardcopy) \$	
<input type="checkbox"/> Return Receipt (electronic) \$	
<input type="checkbox"/> Certified Mail Restricted Delivery \$	
<input type="checkbox"/> Adult Signature Required \$	
<input type="checkbox"/> Adult Signature Restricted Delivery \$	
Postage \$	
Total Postage	Melissa McCarthy fka Melissa Breaux fka
Sent To	Lisa Williams
Street and Apt	1820 S. Skipworth
City, State, Zi	Spokane, WA 99206
PS Form 3800, April 2015 PSN 7530-02-000-9047 See Reverse for Instructions	

7019 1640 0001 2270 8491

U.S. Postal Service™ CERTIFIED MAIL® RECEIPT Domestic Mail Only	
For delivery information, visit our website at www.usps.com ®.	
OFFICIAL USE	
Certified Mail Fee \$	Postmark Here
Extra Services & Fees (check box, add fee as appropriate)	
<input type="checkbox"/> Return Receipt (hardcopy) \$	
<input type="checkbox"/> Return Receipt (electronic) \$	
<input type="checkbox"/> Certified Mail Restricted Delivery \$	
<input type="checkbox"/> Adult Signature Required \$	
<input type="checkbox"/> Adult Signature Restricted Delivery \$	
Postage \$	
Total Post	Frances S. Cardona
Sent To	201 W Rose
Street and	Carlsbad, NM 88220
City, State	
PS Form 3800, April 2015 PSN 7530-02-000-9047 See Reverse for Instructions	

7019 1640 0001 2270 8446

U.S. Postal Service CERTIFIED MAIL® RECEIPT Domestic Mail Only	
For delivery information, visit our website at www.usps.com ®.	
OFFICIAL USE	
Certified Mail Fee \$	Postmark Here
Extra Services & Fees (check box, add fee as appropriate)	
<input type="checkbox"/> Return Receipt (hardcopy) \$	
<input type="checkbox"/> Return Receipt (electronic) \$	
<input type="checkbox"/> Certified Mail Restricted Delivery \$	
<input type="checkbox"/> Adult Signature Required \$	
<input type="checkbox"/> Adult Signature Restricted Delivery \$	
Postage \$	
Total Postage	alem Pecos Stribling a.k.a. Sam Stribling
Sent To	9300 Mabry Avenue NE
Street and	Albuquerque, NM 87109
City, State,	
PS Form 3800, April 2015 PSN 7530-02-000-9047 See Reverse for Instruction	

7019 1640 0001 2270 8460

U.S. Postal Service™ CERTIFIED MAIL® RECEIPT Domestic Mail Only	
For delivery information, visit our website at www.usps.com ®.	
OFFICIAL USE	
Certified Mail Fee \$	Postmark Here
Extra Services & Fees (check box, add fee as appropriate)	
<input type="checkbox"/> Return Receipt (hardcopy) \$	
<input type="checkbox"/> Return Receipt (electronic) \$	
<input type="checkbox"/> Certified Mail Restricted Delivery \$	
<input type="checkbox"/> Adult Signature Required \$	
<input type="checkbox"/> Adult Signature Restricted Delivery \$	
Postage \$	
Total Postage	GB Williams Properties, LLC
Sent To	3166 County Line Rd.
Street and A	Mountain Grove, MO 65711
City, State, Zi	
PS Form 3800, April 2015 PSN 7530-02-000-9047 See Reverse for Instruction	

7019 1640 0001 2270 8484

U.S. Postal Service™ CERTIFIED MAIL® RECEIPT Domestic Mail Only	
For delivery information, visit our website at www.usps.com ®.	
OFFICIAL USE	
Certified Mail Fee \$	Postmark Here
Extra Services & Fees (check box, add fee as appropriate)	
<input type="checkbox"/> Return Receipt (hardcopy) \$	
<input type="checkbox"/> Return Receipt (electronic) \$	
<input type="checkbox"/> Certified Mail Restricted Delivery \$	
<input type="checkbox"/> Adult Signature Required \$	
<input type="checkbox"/> Adult Signature Restricted Delivery \$	
Postage \$	
Total Postage	Alex Rey Cardona
Sent To	201 W Rose
Street and	Carlsbad, NM 88220
City, State,	
PS Form 3800, April 2015 PSN 7530-02-000-9047 See Reverse for Instruction	

7019 1640 0001 2270 8514

U.S. Postal Service
CERTIFIED MAIL® RECEIPT

Domestic Mail Only

For delivery information, visit our website at www.usps.com®.

OFFICIAL USE

Certified Mail Fee

\$

Extra Services & Fees (check box, add fee as appropriate)

- ☐ Return Receipt (hardcopy) \$
- ☐ Return Receipt (electronic) \$
- ☐ Certified Mail Restricted Delivery \$
- ☐ Adult Signature Required \$
- ☐ Adult Signature Restricted Delivery \$

Postmark
Here

Postage

\$

Total Po

Veronica Marie Nieto

Sent To 5717 Bonneville

Street and El Paso, TX 79912

City, State

PS Form 3800, April 2015 PSN 7530-02-000-9047

See Reverse for Instructions

7019 1640 0001 2270 8507

U.S. Postal Service
CERTIFIED MAIL® RECEIPT

Domestic Mail Only

For delivery information, visit our website at www.usps.com®.

OFFICIAL USE

Certified Mail Fee

\$

Extra Services & Fees (check box, add fee as appropriate)

- ☐ Return Receipt (hardcopy) \$
- ☐ Return Receipt (electronic) \$
- ☐ Certified Mail Restricted Delivery \$
- ☐ Adult Signature Required \$
- ☐ Adult Signature Restricted Delivery \$

Postmark
Here

Postage

\$

Total Po:

Patricia Ann Arnedariz

Sent To 192 Murray St. #1

Street and Newark, NJ 07114

City, State

PS Form 3800, April 2015 PSN 7530-02-000-9047

See Reverse for Instruction

7019 1640 0001 2270 8538

U.S. Postal Service™
CERTIFIED MAIL® RECEIPT

Domestic Mail Only

For delivery information, visit our website at www.usps.com®.

OFFICIAL USE

Certified Mail Fee

\$

Extra Services & Fees (check box, add fee as appropriate)

- ☐ Return Receipt (hardcopy) \$
- ☐ Return Receipt (electronic) \$
- ☐ Certified Mail Restricted Delivery \$
- ☐ Adult Signature Required \$
- ☐ Adult Signature Restricted Delivery \$

Postmark
Here

Postage

\$

Total Postage

Dale M. Richardson

Sent To 5824 E 15th Ter

Street and Kansas City, MO 64126

City, State, Z

PS Form 3800, April 2015 PSN 7530-02-000-9047

See Reverse for Instructions

7019 1640 0001 2270 8521

U.S. Postal Service™
CERTIFIED MAIL® RECEIPT

Domestic Mail Only

For delivery information, visit our website at www.usps.com®.

OFFICIAL USE

Certified Mail Fee

\$

Extra Services & Fees (check box, add fee as appropriate)

- ☐ Return Receipt (hardcopy) \$
- ☐ Return Receipt (electronic) \$
- ☐ Certified Mail Restricted Delivery \$
- ☐ Adult Signature Required \$
- ☐ Adult Signature Restricted Delivery \$

Postmark
Here

Postage

\$

Total Post

Billy Frank Hill

Sent To 307 Iowa Ave

Street and Holton, KS 66436

City, State

PS Form 3800, April 2015 PSN 7530-02-000-9047

See Reverse for Instruction

7019 1640 0001 2270 8552

U.S. Postal Service™
CERTIFIED MAIL® RECEIPT

Domestic Mail Only

For delivery information, visit our website at www.usps.com®.

OFFICIAL USE

Certified Mail Fee

\$

Extra Services & Fees (check box, add fee as appropriate)

- ☐ Return Receipt (hardcopy) \$
- ☐ Return Receipt (electronic) \$
- ☐ Certified Mail Restricted Delivery \$
- ☐ Adult Signature Required \$
- ☐ Adult Signature Restricted Delivery \$

Postmark
Here

Postage

\$

Total Postage

FlatRock Royalties, LLC

Sent To PO Box 1287

Street and Artesia, NM 88211

City, State, Z

PS Form 3800, April 2015 PSN 7530-02-000-9047

See Reverse for Instructions

7019 1640 0001 2270 8545

U.S. Postal Service™
CERTIFIED MAIL® RECEIPT

Domestic Mail Only

For delivery information, visit our website at www.usps.com®.

OFFICIAL USE

Certified Mail Fee

\$

Extra Services & Fees (check box, add fee as appropriate)

- ☐ Return Receipt (hardcopy) \$
- ☐ Return Receipt (electronic) \$
- ☐ Certified Mail Restricted Delivery \$
- ☐ Adult Signature Required \$
- ☐ Adult Signature Restricted Delivery \$

Postmark
Here

Postage

\$

Total Postage

Dale M. Richardson

Sent To 5093 E US Highway 82

Street and Gainesville, TX 76240

City, State, Z

PS Form 3800, April 2015 PSN 7530-02-000-9047

See Reverse for Instructions

U.S. Postal Service™
CERTIFIED MAIL® RECEIPT
 Domestic Mail Only

For delivery information, visit our website at www.usps.com®.

OFFICIAL USE

Certified Mail Fee	
\$	
Extra Services & Fees (check box, add fee as appropriate)	
<input type="checkbox"/> Return Receipt (hardcopy)	\$
<input type="checkbox"/> Return Receipt (electronic)	\$
<input type="checkbox"/> Certified Mail Restricted Delivery	\$
<input type="checkbox"/> Adult Signature Required	\$
<input type="checkbox"/> Adult Signature Restricted Delivery	\$

Postmark
Here

Postage	
\$	
Total Postage	
\$	
Sent To	
Street and Apt	
City, State, Zip	

Gregory A. Collier
 3336 NW 12th St. Apt. #1
 Oklahoma City, OK 73107

PS Form 3800, April 2015 PSN 7530-02-000-9047

See Reverse for Instructions

7019 1640 0001 2270 8590

U.S. Postal Service™
CERTIFIED MAIL® RECEIPT
 Domestic Mail Only

For delivery information, visit our website at www.usps.com®.

OFFICIAL USE

Certified Mail Fee	
\$	
Extra Services & Fees (check box, add fee as appropriate)	
<input type="checkbox"/> Return Receipt (hardcopy)	\$
<input type="checkbox"/> Return Receipt (electronic)	\$
<input type="checkbox"/> Certified Mail Restricted Delivery	\$
<input type="checkbox"/> Adult Signature Required	\$
<input type="checkbox"/> Adult Signature Restricted Delivery	\$

Postmark
Here

Postage	
\$	
Total Postage	
\$	
Sent To	
Street and Apt	
City, State, Zip	

Hope Royalties, LLC
 P.O. Box 1326
 Artesia, NM 88211

PS Form 3800, April 2015 PSN 7530-02-000-9047

See Reverse for Instructions

7019 1640 0001 2270 8613

U.S. Postal Service™
CERTIFIED MAIL® RECEIPT
 Domestic Mail Only

For delivery information, visit our website at www.usps.com®.

OFFICIAL USE

Certified Mail Fee	
\$	
Extra Services & Fees (check box, add fee as appropriate)	
<input type="checkbox"/> Return Receipt (hardcopy)	\$
<input type="checkbox"/> Return Receipt (electronic)	\$
<input type="checkbox"/> Certified Mail Restricted Delivery	\$
<input type="checkbox"/> Adult Signature Required	\$
<input type="checkbox"/> Adult Signature Restricted Delivery	\$

Postmark
Here

Postage	
\$	
Total Postage	
\$	
Sent To	
Street and Apt	
City, State, Zip	

Linda Sue Richardson
 4 Sagebrush Trail
 Artesia, NM 88210

PS Form 3800, April 2015 PSN 7530-02-000-9047

See Reverse for Instructions

7019 1640 0001 2270 8583

U.S. Postal Service™
CERTIFIED MAIL® RECEIPT
 Domestic Mail Only

For delivery information, visit our website at www.usps.com®.

OFFICIAL USE

Certified Mail Fee	
\$	
Extra Services & Fees (check box, add fee as appropriate)	
<input type="checkbox"/> Return Receipt (hardcopy)	\$
<input type="checkbox"/> Return Receipt (electronic)	\$
<input type="checkbox"/> Certified Mail Restricted Delivery	\$
<input type="checkbox"/> Adult Signature Required	\$
<input type="checkbox"/> Adult Signature Restricted Delivery	\$

Postmark
Here

Postage	
\$	
Total Postage	
\$	
Sent To	
Street and Apt	
City, State, Zip	

George E. Richardson
 4288 American Legion Rd
 Abbeville, GA 31001

PS Form 3800, April 2015 PSN 7530-02-000-9047

See Reverse for Instructions

7019 1640 0001 2270 8606

U.S. Postal Service™
CERTIFIED MAIL® RECEIPT
 Domestic Mail Only

For delivery information, visit our website at www.usps.com®.

OFFICIAL USE

Certified Mail Fee	
\$	
Extra Services & Fees (check box, add fee as appropriate)	
<input type="checkbox"/> Return Receipt (hardcopy)	\$
<input type="checkbox"/> Return Receipt (electronic)	\$
<input type="checkbox"/> Certified Mail Restricted Delivery	\$
<input type="checkbox"/> Adult Signature Required	\$
<input type="checkbox"/> Adult Signature Restricted Delivery	\$

Postmark
Here

Postage	
\$	
Total Postage	
\$	
Sent To	
Street and Apt	
City, State, Zip	

Liana Darlene Pearson
 2706 Fort St.
 Hays, KS 7601

PS Form 3800, April 2015 PSN 7530-02-000-9047

See Reverse for Instructions

7019 1640 0001 2270 8637

U.S. Postal Service™
CERTIFIED MAIL® RECEIPT
 Domestic Mail Only
For delivery information, visit our website at www.usps.com®.**OFFICIAL USE**

Certified Mail Fee

\$

Extra Services & Fees (check box, add fee as appropriate)

☐ Return Receipt (hardcopy) \$
☐ Return Receipt (electronic) \$
☐ Certified Mail Restricted Delivery \$
☐ Adult Signature Required \$
☐ Adult Signature Restricted Delivery \$
Postmark
Here

Postage

\$

Total Postage

\$

Sent To

Street and

City, State

 Phoenix Four, LLC
 400 W Illinois Suite 1400
 Midland, TX 79701

PS Form 3800, April 2015 PSN 7530-02-000-9047

See Reverse for Instructions

7019 1640 0001 2270 8651

U.S. Postal Service™
CERTIFIED MAIL® RECEIPT
 Domestic Mail Only
For delivery information, visit our website at www.usps.com®.**OFFICIAL USE**

Certified Mail Fee

\$

Extra Services & Fees (check box, add fee as appropriate)

☐ Return Receipt (hardcopy) \$
☐ Return Receipt (electronic) \$
☐ Certified Mail Restricted Delivery \$
☐ Adult Signature Required \$
☐ Adult Signature Restricted Delivery \$
Postmark
Here

Postage

\$

Total Postage

\$

Sent To

Street and Apt

City, State, ZIP+4®

 Sheryl A. (Swearingen Johnson Collins)
 Gilchrist
 3242 NW 43rd St
 Topeka, KS 66618

PS Form 3800, April 2015 PSN 7530-02-000-9047

See Reverse for Instructions

7019 1640 0001 2270 8675

U.S. Postal Service™
CERTIFIED MAIL® RECEIPT
 Domestic Mail Only
For delivery information, visit our website at www.usps.com®.**OFFICIAL USE**

Certified Mail Fee

\$

Extra Services & Fees (check box, add fee as appropriate)

☐ Return Receipt (hardcopy) \$
☐ Return Receipt (electronic) \$
☐ Certified Mail Restricted Delivery \$
☐ Adult Signature Required \$
☐ Adult Signature Restricted Delivery \$
Postmark
Here

Postage

\$

Total Postage

\$

Sent To

Street and

City, State

 Mark L. Hensley
 602 W. Riverside Dr.
 Carlsbad, NM 88220

PS Form 3800, April 2015 PSN 7530-02-000-9047

See Reverse for Instructions

7019 1640 0001 2270 8620

U.S. Postal Service™
CERTIFIED MAIL® RECEIPT
 Domestic Mail Only
For delivery information, visit our website at www.usps.com®.**OFFICIAL USE**

Certified Mail Fee

\$

Extra Services & Fees (check box, add fee as appropriate)

☐ Return Receipt (hardcopy) \$
☐ Return Receipt (electronic) \$
☐ Certified Mail Restricted Delivery \$
☐ Adult Signature Required \$
☐ Adult Signature Restricted Delivery \$
Postmark
Here

Postage

\$

Total Postage

\$

Sent To

Street and

City, State

 Margaret L. Mehl
 702 NE Cambridge Dr.
 Lee Summit, MO 64086

PS Form 3800, April 2015 PSN 7530-02-000-9047

See Reverse for Instructions

7019 1640 0001 2270 8644

U.S. Postal Service™
CERTIFIED MAIL® RECEIPT
 Domestic Mail Only
For delivery information, visit our website at www.usps.com®.**OFFICIAL USE**

Certified Mail Fee

\$

Extra Services & Fees (check box, add fee as appropriate)

☐ Return Receipt (hardcopy) \$
☐ Return Receipt (electronic) \$
☐ Certified Mail Restricted Delivery \$
☐ Adult Signature Required \$
☐ Adult Signature Restricted Delivery \$
Postmark
Here

Postage

\$

Total Postage

\$

Sent To

Street and

City, State, ZIP+4®

 Robert D. Richardson
 13363 E Asbury Dr #104
 Aurora, CO 80014

PS Form 3800, April 2015 PSN 7530-02-000-9047

See Reverse for Instructions

7019 1640 0001 2270 8668

U.S. Postal Service™
CERTIFIED MAIL® RECEIPT
 Domestic Mail Only
For delivery information, visit our website at www.usps.com®.**OFFICIAL USE**

Certified Mail Fee

\$

Extra Services & Fees (check box, add fee as appropriate)

☐ Return Receipt (hardcopy) \$
☐ Return Receipt (electronic) \$
☐ Certified Mail Restricted Delivery \$
☐ Adult Signature Required \$
☐ Adult Signature Restricted Delivery \$
Postmark
Here

Postage

\$

Total Postage

\$

Sent To

Street and

City, State

 Tularosa Oil Company
 P.O. Box 471349
 Fort Worth, TX 76147

PS Form 3800, April 2015 PSN 7530-02-000-9047

See Reverse for Instructions

U.S. Postal ServiceTM
CERTIFIED MAILTM RECEIPT
(Domestic Mail Only, No Insurance Coverage Provided)

For delivery information visit our website at www.usps.com.

OFFICIAL USE

Postage \$	
Certified Fee	
Return Receipt Fee (Endorsement Required)	
Restricted Delivery Fee (Endorsement Required)	

Postmark
Here

MARSHA SUE KANTOR
75 STONE RUN RD
BEDMINSTER, NJ 07921

PS Form 3800, August 2006

See Reverse for Instructions

U.S. Postal ServiceTM
CERTIFIED MAIL[®] RECEIPT
Domestic Mail Only

For delivery information, visit our website at www.usps.com.

OFFICIAL USE

Certified Mail Fee	
Extra Services & Fees (check box, add fee as appropriate)	
<input type="checkbox"/> Return Receipt (hardcopy)	\$
<input type="checkbox"/> Return Receipt (electronic)	\$
<input type="checkbox"/> Certified Mail Restricted Delivery	\$
<input type="checkbox"/> Adult Signature Required	\$
<input type="checkbox"/> Adult Signature Restricted Delivery	\$

Postmark
Here

Total Postage \$
Sent To BELINDA WILLIAMS
13260 W 42ND ST
ODESSA, TX 79764
Street and Apt
City, State, ZIP

PS Form 3800, April 2015 PSN 7530-02-000-9047

See Reverse for Instructions

U.S. Postal ServiceTM
CERTIFIED MAILTM RECEIPT
(Domestic Mail Only, No Insurance Coverage Provided)

For delivery information visit our website at www.usps.com.

OFFICIAL USE

Postage \$	
Certified Fee	
Return Receipt Fee (Endorsement Required)	
Restricted Delivery Fee (Endorsement Required)	

Postmark
Here

MELINDA THOMPSON
P O BOX 740362
ARVADA, CO 80003

PS Form 3800, August 2006

See Reverse for Instructions

U.S. Postal ServiceTM
CERTIFIED MAIL[®] RECEIPT
Domestic Mail Only

For delivery information, visit our website at www.usps.com.

OFFICIAL USE

Certified Mail Fee	
Extra Services & Fees (check box, add fee as appropriate)	
<input type="checkbox"/> Return Receipt (hardcopy)	\$
<input type="checkbox"/> Return Receipt (electronic)	\$
<input type="checkbox"/> Certified Mail Restricted Delivery	\$
<input type="checkbox"/> Adult Signature Required	\$
<input type="checkbox"/> Adult Signature Restricted Delivery	\$

Postmark
Here

Total Postage \$
Sent To GEORGE O STRIBLING
61 AVENIDA DEL SOL
CEDAR CREST, NM 87008
Street and Apt
City, State, ZIP

PS Form 3800, April 2015 PSN 7530-02-000-9047

See Reverse for Instructions

U.S. Postal ServiceTM
CERTIFIED MAILTM RECEIPT
(Domestic Mail Only, No Insurance Coverage Provided)

For delivery information visit our website at www.usps.com.

OFFICIAL USE

Postage \$	
Certified Fee	
Return Receipt Fee (Endorsement Required)	
Restricted Delivery Fee (Endorsement Required)	

Postmark
Here

MERLAND INC
P O BOX 548
CARLSBAD, NM 88221

PS Form 3800, August 2006

See Reverse for Instructions

U.S. Postal ServiceTM
CERTIFIED MAIL[®] RECEIPT
Domestic Mail Only

For delivery information, visit our website at www.usps.com.

OFFICIAL USE

Certified Mail Fee	
Extra Services & Fees (check box, add fee as appropriate)	
<input type="checkbox"/> Return Receipt (hardcopy)	\$
<input type="checkbox"/> Return Receipt (electronic)	\$
<input type="checkbox"/> Certified Mail Restricted Delivery	\$
<input type="checkbox"/> Adult Signature Required	\$
<input type="checkbox"/> Adult Signature Restricted Delivery	\$

Postmark
Here

Total Postage \$
Sent To JAMES CLAY WILLIAMS
743 N OAK ST
KERMIT, TX 79745
Street and Apt
City, State, ZIP

PS Form 3800, April 2015 PSN 7530-02-000-9047

See Reverse for Instructions

U.S. Postal ServiceTM
CERTIFIED MAIL® RECEIPT
Domestic Mail Only

For delivery information, visit our website at www.usps.com®.

OFFICIAL USE

Certified Mail Fee \$
 Extra Services & Fees (check box, add fee as appropriate)
☐ Return Receipt (hardcopy) \$
☐ Return Receipt (electronic) \$
☐ Certified Mail Restricted Delivery \$
☐ Adult Signature Required \$
☐ Adult Signature Restricted Delivery \$
 Postage \$

Postmark
Here

Total Postage and F \$
Sent To \$
 Street and Apt. No. James W. Williams
 7985 HIGHWAY 38
 Mountain Grove, MO 65711
 City, State, Zip

PS Form 3800, April 2015 PSN 7530-02-000-9047 See Reverse for Instructions

U.S. Postal ServiceTM
CERTIFIED MAIL® RECEIPT
Domestic Mail Only

For delivery information, visit our website at www.usps.com®.

OFFICIAL USE

Certified Mail Fee \$
 Extra Services & Fees (check box, add fee as appropriate)
☐ Return Receipt (hardcopy) \$
☐ Return Receipt (electronic) \$
☐ Certified Mail Restricted Delivery \$
☐ Adult Signature Required \$
☐ Adult Signature Restricted Delivery \$
 Postage \$

Postmark
Here

Total Postage and F \$
Sent To \$
 Street and Apt. No. MARGARET L FATE
 615 WINDMILL RANCH RD
 ENCINTAS, CA 92024
 City, State, Zip

PS Form 3800, April 2015 PSN 7530-02-000-9047 See Reverse for Instructions

U.S. Postal ServiceTM
CERTIFIED MAIL® RECEIPT
Domestic Mail Only

For delivery information, visit our website at www.usps.com®.

OFFICIAL USE

Certified Mail Fee \$
 Extra Services & Fees (check box, add fee as appropriate)
☐ Return Receipt (hardcopy) \$
☐ Return Receipt (electronic) \$
☐ Certified Mail Restricted Delivery \$
☐ Adult Signature Required \$
☐ Adult Signature Restricted Delivery \$
 Postage \$

Postmark
Here

Total Postage and F \$
Sent To \$
 Street and Apt. No. JOHN D STRIBLING
 P O BOX 10204
 ALBUQUERQUE, NM 87184
 City, State, Zip

PS Form 3800, April 2015 PSN 7530-02-000-9047 See Reverse for Instructions

U.S. Postal ServiceTM
CERTIFIED MAIL® RECEIPT
Domestic Mail Only

For delivery information, visit our website at www.usps.com®.

OFFICIAL USE

Certified Mail Fee \$
 Extra Services & Fees (check box, add fee as appropriate)
☐ Return Receipt (hardcopy) \$
☐ Return Receipt (electronic) \$
☐ Certified Mail Restricted Delivery \$
☐ Adult Signature Required \$
☐ Adult Signature Restricted Delivery \$
 Postage \$

Postmark
Here

Total Postage and F \$
Sent To \$
 Street and Apt. No. Margaret Stribling
 61 AVIENDA DEL SOL
 CEDAR CREST, NM 87008
 City, State, Zip

PS Form 3800, April 2015 PSN 7530-02-000-9047 See Reverse for Instructions

U.S. Postal ServiceTM
CERTIFIED MAIL® RECEIPT
Domestic Mail Only

For delivery information, visit our website at www.usps.com.

OFFICIAL USE

Certified Mail Fee \$
 Extra Services & Fees (check box, add fee as appropriate)
☐ Return Receipt (hardcopy) \$
☐ Return Receipt (electronic) \$
☐ Certified Mail Restricted Delivery \$
☐ Adult Signature Required \$
☐ Adult Signature Restricted Delivery \$
 Postage \$

Postmark
Here

Total Postage and F \$
Sent To \$
 Street and Apt. No. LINVILLE DOUGLAS WILLIAMS
 1345 N GREENFIELD RD
 GILBERT, AZ 85234
 City, State, Zip

PS Form 3800, April 2015 PSN 7530-02-000-9047 See Reverse for Instructions

U.S. Postal ServiceTM
CERTIFIED MAIL® RECEIPT
Domestic Mail Only

For delivery information, visit our website at www.usps.com.

OFFICIAL USE

Certified Mail Fee \$
 Extra Services & Fees (check box, add fee as appropriate)
☐ Return Receipt (hardcopy) \$
☐ Return Receipt (electronic) \$
☐ Certified Mail Restricted Delivery \$
☐ Adult Signature Required \$
☐ Adult Signature Restricted Delivery \$
 Postage \$

Postmark
Here

Total Postage and F \$
Sent To \$
 Street and City, State, Zip MRC PERMIAN COMPANY
 5400 LBJ FREEWAY, STE 1500
 DALLAS, TX 75240

PS Form 3800, April 2015 PSN 7530-02-000-9047 See Reverse for Instructions

U.S. Postal ServiceTM
CERTIFIED MAIL[®] RECEIPT
 Domestic Mail Only

For delivery information, visit our website at www.usps.com.

OFFICIAL USE

Certified Mail Fee \$
 Extra Services & Fees (check box, add fee as appropriate)
☐ Return Receipt (hardcopy) \$
☐ Return Receipt (electronic) \$
☐ Certified Mail Restricted Delivery \$
☐ Adult Signature Required \$
☐ Adult Signature Restricted Delivery \$
 Postage \$

Postmark
Here

JOHNNY L REID
 245 E LONDON RD
 LOVING, NM 88256

PS Form 3800, April 2015 PSN 7530-02-000-9047 See Reverse for Instructions

U.S. Postal ServiceTM
CERTIFIED MAIL[®] RECEIPT
 (Domestic Mail Only; No Insurance Coverage Provided)

For delivery information visit our website at www.usps.com.

OFFICIAL USE

Postage \$
 Certified Fee
 Return Receipt Fee
(Endorsement Required)
 Restricted Delivery Fee
(Endorsement Required)

Postmark
Here

Linda Sue Williams Milletto
 P O BOX 305
 WATSON, LA 70786

PS Form 3800, August 2006 See Reverse for Instructions

U.S. Postal ServiceTM
CERTIFIED MAIL[®] RECEIPT
 Domestic Mail Only

For delivery information, visit our website at www.usps.com.

OFFICIAL USE

Certified Mail Fee \$
 Extra Services & Fees (check box, add fee as appropriate)
☐ Return Receipt (hardcopy) \$
☐ Return Receipt (electronic) \$
☐ Certified Mail Restricted Delivery \$
☐ Adult Signature Required \$
☐ Adult Signature Restricted Delivery \$
 Postage \$

Postmark
Here

JUDITH CLEM HAMILTON
 5136 N 31ST PL #627
 PHOENIX, AZ 85016

PS Form 3800, April 2015 PSN 7530-02-000-9047 See Reverse for Instructions

U.S. Postal ServiceTM
CERTIFIED MAIL[®] RECEIPT
 (Domestic Mail Only; No Insurance Coverage Provided)

For delivery information visit our website at www.usps.com.

OFFICIAL USE

Postage \$
 Certified Fee
 Return Receipt Fee
(Endorsement Required)
 Restricted Delivery Fee
(Endorsement Required)

Postmark
Here

Margaret Stribling
 61 AVIENDA DEL SOL
 CEDAR CREST, NM 87008

PS Form 3800, August 2006 See Reverse for Instructions

U.S. Postal ServiceTM
CERTIFIED MAIL[®] RECEIPT
 (Domestic Mail Only; No Insurance Coverage Provided)

For delivery information visit our website at www.usps.com.

OFFICIAL USE

Postage \$
 Certified Fee
 Return Receipt Fee
(Endorsement Required)
 Restricted Delivery Fee
(Endorsement Required)

Postmark
Here

JULEE MARGULIES-METZ
 4534 RADFORD AVE
 STUDIO CITY, CA 91607

PS Form 3800, August 2006 See Reverse for Instructions

U.S. Postal ServiceTM
CERTIFIED MAIL[®] RECEIPT
 (Domestic Mail Only; No Insurance Coverage Provided)

For delivery information visit our website at www.usps.com.

OFFICIAL USE

Postage \$
 Certified Fee
 Return Receipt Fee
(Endorsement Required)
 Restricted Delivery Fee
(Endorsement Required)

Postmark
Here

MARK D HOWARD
 4590 HALKIRK CT
 PALM HARBOR, FL 34685

PS Form 3800, August 2006 See Reverse for Instructions

U.S. Postal Service™
CERTIFIED MAIL® RECEIPT
 Domestic Mail Only

For delivery information, visit our website at www.usps.com®.

OFFICIAL USE

Certified Mail Fee

\$

Extra Services & Fees (check box, add fee as appropriate)

☐ Return Receipt (hardcopy) \$
☐ Return Receipt (electronic) \$
☐ Certified Mail Restricted Delivery \$
☐ Adult Signature Required \$
☐ Adult Signature Restricted Delivery \$

Postmark
Here

Postage

\$

Total Postage

\$

Sent To

Street and Apt.

City, State, Zip

Marion Jane Gordon
 P.O. Box 952
 Carlsbad, NM 88220

PS Form 3800, April 2015 PSN 7530-02-000-9047

See Reverse for Instructions

U.S. Postal Service™
CERTIFIED MAIL® RECEIPT
 Domestic Mail Only

For delivery information, visit our website at www.usps.com®.

OFFICIAL USE

Certified Mail Fee

\$

Extra Services & Fees (check box, add fee as appropriate)

☐ Return Receipt (hardcopy) \$
☐ Return Receipt (electronic) \$
☐ Certified Mail Restricted Delivery \$
☐ Adult Signature Required \$
☐ Adult Signature Restricted Delivery \$

Postmark
Here

Postage

JOE A CLEM
 P O BOX 1402
 EAGAR, AZ 85925

PS Form 3800, April 2015 PSN 7530-02-000-9047

See Reverse for Instructions

U.S. Postal Service™
CERTIFIED MAIL® RECEIPT
 Domestic Mail Only

For delivery information, visit our website at www.usps.com®.

OFFICIAL USE

Certified Mail Fee

\$

Extra Services & Fees (check box, add fee as appropriate)

☐ Return Receipt (hardcopy) \$
☐ Return Receipt (electronic) \$
☐ Certified Mail Restricted Delivery \$
☐ Adult Signature Required \$
☐ Adult Signature Restricted Delivery \$

Postmark
Here

Postage

JOHN DRAPER BRANTLEY JR
 706 W RIVERSIDE RD
 CARLSBAD, NM 88220

PS Form 3800, April 2015 PSN 7530-02-000-9047

See Reverse for Instructions

U.S. Postal Service™
CERTIFIED MAIL® RECEIPT
 Domestic Mail Only

For delivery information, visit our website at www.usps.com®.

OFFICIAL USE

Certified Mail Fee

\$

Extra Services & Fees (check box, add fee as appropriate)

☐ Return Receipt (hardcopy) \$
☐ Return Receipt (electronic) \$
☐ Certified Mail Restricted Delivery \$
☐ Adult Signature Required \$
☐ Adult Signature Restricted Delivery \$

Postmark
Here

Postage

\$

Total Postage William M. Baker and Francine L. Baker

Sent To

Street and Ap.

City, State, Zip

Family Trust
 488 W. 6th Street
 Claremont, CA 91711

PS Form 3800, April 2015 PSN 7530-02-000-9047

See Reverse for Instructions

7019 1640 0001 2270 7951

**U.S. Postal Service™
CERTIFIED MAIL® RECEIPT**
Domestic Mail Only
For delivery information, visit our website at www.usps.com®.**OFFICIAL USE**

Certified Mail Fee

\$

Extra Services & Fees (check box, add fee as appropriate)

- ☐ Return Receipt (hardcopy) \$ _____
- ☐ Return Receipt (electronic) \$ _____
- ☐ Certified Mail Restricted Delivery \$ _____
- ☐ Adult Signature Required \$ _____
- ☐ Adult Signature Restricted Delivery \$ _____

Postage

Postmark
Here

GREG MARTINEZ JR
8270 CHASE WAY
ARVADA, CO 80003

PS Form 3800, April 2015 PSN 7530-02-000-9047

See Reverse for Instructions

7019 1640 0001 2270 7944

**U.S. Postal Service™
CERTIFIED MAIL® RECEIPT**
Domestic Mail Only
For delivery information, visit our website at www.usps.com®.**OFFICIAL USE**

Certified Mail Fee

\$

Extra Services & Fees (check box, add fee as appropriate)

- ☐ Return Receipt (hardcopy) \$ _____
- ☐ Return Receipt (electronic) \$ _____
- ☐ Certified Mail Restricted Delivery \$ _____
- ☐ Adult Signature Required \$ _____
- ☐ Adult Signature Restricted Delivery \$ _____

Postage

Postmark
Here

Estate of Cella B. Milavec
119 TIERRA DEL SOL LOOP
BELEN, NM 87002

PS Form 3800, April 2015 PSN 7530-02-000-9047

See Reverse for Instructions

7019 1640 0001 2270 7975

**U.S. Postal Service™
CERTIFIED MAIL® RECEIPT**
Domestic Mail Only
For delivery information, visit our website at www.usps.com®.**OFFICIAL USE**

Certified Mail Fee

\$

Extra Services & Fees (check box, add fee as appropriate)

- ☐ Return Receipt (hardcopy) \$ _____
- ☐ Return Receipt (electronic) \$ _____
- ☐ Certified Mail Restricted Delivery \$ _____
- ☐ Adult Signature Required \$ _____
- ☐ Adult Signature Restricted Delivery \$ _____

Postage

Postmark
Here

leather Holesapple Oil, Gas and Mineral
Management
P O BOX 5383
DENVER, CO 80217

PS Form 3800, April 2015 PSN 7530-02-000-9047

See Reverse for Instructions

7019 1640 0001 2270 7968

**U.S. Postal Service™
CERTIFIED MAIL® RECEIPT**
Domestic Mail Only
For delivery information, visit our website at www.usps.com®.**OFFICIAL USE**

Certified Mail Fee

\$

Extra Services & Fees (check box, add fee as appropriate)

- ☐ Return Receipt (hardcopy) \$ _____
- ☐ Return Receipt (electronic) \$ _____
- ☐ Certified Mail Restricted Delivery \$ _____
- ☐ Adult Signature Required \$ _____
- ☐ Adult Signature Restricted Delivery \$ _____

Postage

Postmark
Here

HARVEY R HICKS JR
3216 W BELMONT AVE
PHOENIX, AZ 85051

PS Form 3800, April 2015 PSN 7530-02-000-9047

See Reverse for Instructions

7019 1640 0001 2270 7999

**U.S. Postal Service™
CERTIFIED MAIL® RECEIPT**
Domestic Mail Only
For delivery information, visit our website at www.usps.com®.**OFFICIAL USE**

Certified Mail Fee

\$

Extra Services & Fees (check box, add fee as appropriate)

- ☐ Return Receipt (hardcopy) \$ _____
- ☐ Return Receipt (electronic) \$ _____
- ☐ Certified Mail Restricted Delivery \$ _____
- ☐ Adult Signature Required \$ _____
- ☐ Adult Signature Restricted Delivery \$ _____

Postage

Postmark
Here

JOAN W CLEM
1033 NEWCASTLE DR
WEATHERFORD, TX 76086

PS Form 3800, April 2015 PSN 7530-02-000-9047

See Reverse for Instructions

7019 1640 0001 2270 7982

**U.S. Postal Service™
CERTIFIED MAIL® RECEIPT**
Domestic Mail Only
For delivery information, visit our website at www.usps.com®.**OFFICIAL USE**

Certified Mail Fee

\$

Extra Services & Fees (check box, add fee as appropriate)

- ☐ Return Receipt (hardcopy) \$ _____
- ☐ Return Receipt (electronic) \$ _____
- ☐ Certified Mail Restricted Delivery \$ _____
- ☐ Adult Signature Required \$ _____
- ☐ Adult Signature Restricted Delivery \$ _____

Postage

Postmark
Here

HOWARD FAMILY RESOURCES LLC
P O BOX 230222
PORTLAND, OR 97281

PS Form 3800, April 2015 PSN 7530-02-000-9047

See Reverse for Instructions

7019 1640 0001 2270 7807

CERTIFIED MAIL® RECEIPT

Domestic Mail Only

For delivery information, visit our website at www.usps.com®.**OFFICIAL USE**

Certified Mail Fee

\$

Extra Services & Fees (check box, add fee as appropriate)

- ☐ Return Receipt (hardcopy) \$ _____
- ☐ Return Receipt (electronic) \$ _____
- ☐ Certified Mail Restricted Delivery \$ _____
- ☐ Adult Signature Required \$ _____
- ☐ Adult Signature Restricted Delivery \$ _____

Postage

Postmark
Here

Read & Stevens, Inc.
400 N. Pennsylvania Ave
Roswell, NM 88201

PS Form 3800, April 2015 PSN 7530-02-000-9047

See Reverse for Instructions

7019 1640 0001 2270 7791

U.S. Postal Service

CERTIFIED MAIL® RECEIPT

Domestic Mail Only

For delivery information, visit our website at www.usps.com®.**OFFICIAL USE**

Certified Mail Fee

\$

Extra Services & Fees (check box, add fee as appropriate)

- ☐ Return Receipt (hardcopy) \$ _____
- ☐ Return Receipt (electronic) \$ _____
- ☐ Certified Mail Restricted Delivery \$ _____
- ☐ Adult Signature Required \$ _____
- ☐ Adult Signature Restricted Delivery \$ _____

Postage

Postmark
Here

ROCKWELL ENERGY RESOURCES LLC
PO BOX 5484
OKLAHOMA CITY, OK 73112

PS Form 3800, April 2015 PSN 7530-02-000-9047

See Reverse for Instructions

7019 1640 0001 2270 9290

U.S. Postal Service™

CERTIFIED MAIL® RECEIPT

Domestic Mail Only

For delivery information, visit our website at www.usps.com®.**OFFICIAL USE**

Certified Mail Fee

\$

Extra Services & Fees (check box, add fee as appropriate)

- ☐ Return Receipt (hardcopy) \$ _____
- ☐ Return Receipt (electronic) \$ _____
- ☐ Certified Mail Restricted Delivery \$ _____
- ☐ Adult Signature Required \$ _____
- ☐ Adult Signature Restricted Delivery \$ _____

Postage

Postmark
Here

Total Postage John Michael & Marion Richardson
3660 Highway 41
Stanley, NM 87056

Street and Apt.

City, State, ZIP

PS Form 3800, April 2015 PSN 7530-02-000-9047

See Reverse for Instructions

7019 1640 0001 2270 8705

U.S. Postal Service™

CERTIFIED MAIL® RECEIPT

Domestic Mail Only

For delivery information, visit our website at www.usps.com®.**OFFICIAL USE**

Certified Mail Fee

\$

Extra Services & Fees (check box, add fee as appropriate)

- ☐ Return Receipt (hardcopy) \$ _____
- ☐ Return Receipt (electronic) \$ _____
- ☐ Certified Mail Restricted Delivery \$ _____
- ☐ Adult Signature Required \$ _____
- ☐ Adult Signature Restricted Delivery \$ _____

Postage

Postmark
Here

Estate of Lawrence P. Williams
P.O. Box 1021
Princeton, Texas 75407

Street and

City, State, ZIP+4®

PS Form 3800, April 2015 PSN 7530-02-000-9047

See Reverse for Instructions

7019 1640 0001 2270 9313

U.S. Postal Service™

CERTIFIED MAIL® RECEIPT

Domestic Mail Only

For delivery information, visit our website at www.usps.com®.**OFFICIAL USE**

Certified Mail Fee

\$

Extra Services & Fees (check box, add fee as appropriate)

- ☐ Return Receipt (hardcopy) \$ _____
- ☐ Return Receipt (electronic) \$ _____
- ☐ Certified Mail Restricted Delivery \$ _____
- ☐ Adult Signature Required \$ _____
- ☐ Adult Signature Restricted Delivery \$ _____

Postage

Postmark
Here

Total Postage Roy A. Howard
6005 Brow Road
Dunster, BC, Canada

Street and Apt.

City, State, ZIP

PS Form 3800, April 2015 PSN 7530-02-000-9047

See Reverse for Instructions

7019 1640 0001 2270 9306

U.S. Postal Service™

CERTIFIED MAIL® RECEIPT

Domestic Mail Only

For delivery information, visit our website at www.usps.com®.**OFFICIAL USE**

Certified Mail Fee

\$

Extra Services & Fees (check box, add fee as appropriate)

- ☐ Return Receipt (hardcopy) \$ _____
- ☐ Return Receipt (electronic) \$ _____
- ☐ Certified Mail Restricted Delivery \$ _____
- ☐ Adult Signature Required \$ _____
- ☐ Adult Signature Restricted Delivery \$ _____

Postage

Postmark
Here

Leslie B. Einstein Trust
17017 Avenida de Santa Ynez
Pacific Palisades, CA 90272

Street and Apt.

City, State, ZIP+4®

PS Form 3800, April 2015 PSN 7530-02-000-9047

See Reverse for Instructions

CERTIFIED MAIL® RECEIPT
Domestic Mail Only

For delivery information, visit our website at www.usps.com®.

OFFICIAL USE

Certified Mail Fee \$

Extra Services & Fees (check box, add fee as appropriate)

<input type="checkbox"/> Return Receipt (hardcopy)	\$
<input type="checkbox"/> Return Receipt (electronic)	\$
<input type="checkbox"/> Certified Mail Restricted Delivery	\$
<input type="checkbox"/> Adult Signature Required	\$
<input type="checkbox"/> Adult Signature Restricted Delivery	\$

Postage

Postmark Here

Concepcion C. Onsurez Revocable Trust
P O BOX 393
LOVING, NM 88256-0393

PS Form 3800, April 2015 PSN 7530-02-000-9047 See Reverse for Instructions

U.S. Postal Service™
CERTIFIED MAIL® RECEIPT
Domestic Mail Only

For delivery information, visit our website at www.usps.com®.

OFFICIAL USE

Certified Mail Fee \$

Extra Services & Fees (check box, add fee as appropriate)

<input type="checkbox"/> Return Receipt (hardcopy)	\$
<input type="checkbox"/> Return Receipt (electronic)	\$
<input type="checkbox"/> Certified Mail Restricted Delivery	\$
<input type="checkbox"/> Adult Signature Required	\$
<input type="checkbox"/> Adult Signature Restricted Delivery	\$

Postage

Postmark Here

David L. Margulies and Gloria S. Margulies
Trust
5502 MURIETTA AVE
SHERMAN OAKS, CA 91401

CERTIFIED MAIL® RECEIPT
Domestic Mail Only

For delivery information, visit our website at www.usps.com®.

OFFICIAL USE

Certified Mail Fee \$

Extra Services & Fees (check box, add fee as appropriate)

<input type="checkbox"/> Return Receipt (hardcopy)	\$
<input type="checkbox"/> Return Receipt (electronic)	\$
<input type="checkbox"/> Certified Mail Restricted Delivery	\$
<input type="checkbox"/> Adult Signature Required	\$
<input type="checkbox"/> Adult Signature Restricted Delivery	\$

Postage

Postmark Here

CRYSTAL A HOWARD
1563 SOLANA AVE
BERKELEY, CA 94707

PS Form 3800, April 2015 PSN 7530-02-000-9047 See Reverse for Instructions

U.S. Postal Service™
CERTIFIED MAIL® RECEIPT
Domestic Mail Only

For delivery information, visit our website at www.usps.com®.

OFFICIAL USE

Certified Mail Fee \$

Extra Services & Fees (check box, add fee as appropriate)

<input type="checkbox"/> Return Receipt (hardcopy)	\$
<input type="checkbox"/> Return Receipt (electronic)	\$
<input type="checkbox"/> Certified Mail Restricted Delivery	\$
<input type="checkbox"/> Adult Signature Required	\$
<input type="checkbox"/> Adult Signature Restricted Delivery	\$

Postage

Postmark Here

EL ROJO LLC
P O BOX 514
CHANDLER, AZ 85244

CERTIFIED MAIL® RECEIPT
Domestic Mail Only

For delivery information, visit our website at www.usps.com®.

OFFICIAL USE

Certified Mail Fee \$

Extra Services & Fees (check box, add fee as appropriate)

<input type="checkbox"/> Return Receipt (hardcopy)	\$
<input type="checkbox"/> Return Receipt (electronic)	\$
<input type="checkbox"/> Certified Mail Restricted Delivery	\$
<input type="checkbox"/> Adult Signature Required	\$
<input type="checkbox"/> Adult Signature Restricted Delivery	\$

Postage

Postmark Here

DARRIN M MARGULIES TRUST
5502 MURIETTA AVE
SHERMAN OAKS, CA 91401

PS Form 3800, April 2015 PSN 7530-02-000-9047 See Reverse for Instructions

U.S. Postal Service™
CERTIFIED MAIL® RECEIPT
Domestic Mail Only

For delivery information, visit our website at www.usps.com®.

OFFICIAL USE

Certified Mail Fee \$

Extra Services & Fees (check box, add fee as appropriate)

<input type="checkbox"/> Return Receipt (hardcopy)	\$
<input type="checkbox"/> Return Receipt (electronic)	\$
<input type="checkbox"/> Certified Mail Restricted Delivery	\$
<input type="checkbox"/> Adult Signature Required	\$
<input type="checkbox"/> Adult Signature Restricted Delivery	\$

Postage

Postmark Here

Emil Berger Trust
12211 IDAHO AVE #104
LOS ANGELES, CA 90025

Domestic Mail Only

For delivery information, visit our website at www.usps.com.

OFFICIAL USE

Certified Mail Fee

Extra Services & Fees (check box, add fee as appropriate)
☐ Return Receipt (hardcopy) \$
☐ Return Receipt (electronic) \$
☐ Certified Mail Restricted Delivery \$
☐ Adult Signature Required \$
☐ Adult Signature Restricted Delivery \$

Postage

Postmark
Here

Desert States Energy, Inc.

230 S. River St.

Wimberley, TX 78676

PS Form 3800, April 2015 PSN 7530-02-000-9047

See Reverse for Instructions

U.S. Postal Service™

CERTIFIED MAIL® RECEIPT

Domestic Mail Only

For delivery information, visit our website at www.usps.com.

OFFICIAL USE

Certified Mail Fee

Extra Services & Fees (check box, add fee as appropriate)
☐ Return Receipt (hardcopy) \$
☐ Return Receipt (electronic) \$
☐ Certified Mail Restricted Delivery \$
☐ Adult Signature Required \$
☐ Adult Signature Restricted Delivery \$

Postage

Postmark
Here

BOGLE OIL INC

P O BOX 460

DEXTER, NM 88230

PS Form 3800, April 2015 PSN 7530-02-000-9047

See Reverse for Instructions

CERTIFIED MAIL® RECEIPT

Domestic Mail Only

For delivery information, visit our website at www.usps.com.

OFFICIAL USE

Certified Mail Fee

Extra Services & Fees (check box, add fee as appropriate)
☐ Return Receipt (hardcopy) \$
☐ Return Receipt (electronic) \$
☐ Certified Mail Restricted Delivery \$
☐ Adult Signature Required \$
☐ Adult Signature Restricted Delivery \$

Postage

Postmark
Here

OXY USA WTP Limited Partnership

5 Greenway Plaza, Suite 110

Houston, TX 77046-0521

PS Form 3800, April 2015 PSN 7530-02-000-9047

See Reverse for Instructions

U.S. Postal Service™

CERTIFIED MAIL® RECEIPT

Domestic Mail Only

For delivery information, visit our website at www.usps.com.

OFFICIAL USE

Certified Mail Fee

Extra Services & Fees (check box, add fee as appropriate)
☐ Return Receipt (hardcopy) \$
☐ Return Receipt (electronic) \$
☐ Certified Mail Restricted Delivery \$
☐ Adult Signature Required \$
☐ Adult Signature Restricted Delivery \$

Postage

Postmark
Here

BX4 LLC

21915 E SILVER CREEK CT

QUEEN CREEK, AZ 85142

PS Form 3800, April 2015 PSN 7530-02-000-9047

See Reverse for Instructions

CERTIFIED MAIL® RECEIPT

Domestic Mail Only

For delivery information, visit our website at www.usps.com.

OFFICIAL USE

Certified Mail Fee

Extra Services & Fees (check box, add fee as appropriate)
☐ Return Receipt (hardcopy) \$
☐ Return Receipt (electronic) \$
☐ Certified Mail Restricted Delivery \$
☐ Adult Signature Required \$
☐ Adult Signature Restricted Delivery \$

Postage

Postmark
Here

Marathon Oil Permian, LLC

5555 San Felipe St.

Houston, TX 77056

PS Form 3800, April 2015 PSN 7530-02-000-9047

See Reverse for Instructions

U.S. Postal Service™

CERTIFIED MAIL® RECEIPT

Domestic Mail Only

For delivery information, visit our website at www.usps.com.

OFFICIAL USE

Certified Mail Fee

Extra Services & Fees (check box, add fee as appropriate)
☐ Return Receipt (hardcopy) \$
☐ Return Receipt (electronic) \$
☐ Certified Mail Restricted Delivery \$
☐ Adult Signature Required \$
☐ Adult Signature Restricted Delivery \$

Postage

Postmark
Here

CHERYL BECK

1229 SASEBO NE

ALBUQUERQUE, NM 87112

PS Form 3800, April 2015 PSN 7530-02-000-9047

See Reverse for Instructions

U.S. Postal Service™
CERTIFIED MAIL® RECEIPT
 Domestic Mail Only

For delivery information, visit our website at www.usps.com®.

OFFICIAL USE

Certified Mail Fee

\$

Extra Services & Fees (check box, add fee as appropriate)

- ☐ Return Receipt (hardcopy) \$ _____
- ☐ Return Receipt (electronic) \$ _____
- ☐ Certified Mail Restricted Delivery \$ _____
- ☐ Adult Signature Required \$ _____
- ☐ Adult Signature Restricted Delivery \$ _____

Postmark
Here

Postage

Tundra AD3, LP
 2100 Ross Ave, Suite 1870
 Dallas, TX 75201

PS Form 3800, April 2015 PSN 7530-02-000-9047

See Reverse for Instructions

U.S. Postal Service™
CERTIFIED MAIL® RECEIPT
 Domestic Mail Only

For delivery information, visit our website at www.usps.com®.

OFFICIAL USE

Certified Mail Fee

\$

Extra Services & Fees (check box, add fee as appropriate)

- ☐ Return Receipt (hardcopy) \$ _____
- ☐ Return Receipt (electronic) \$ _____
- ☐ Certified Mail Restricted Delivery \$ _____
- ☐ Adult Signature Required \$ _____
- ☐ Adult Signature Restricted Delivery \$ _____

Postmark
Here

Postage

Stanico Energy Corporation
 P. O. Box 32467
 Oklahoma City, OK 73123

PS Form 3800, April 2015 PSN 7530-02-000-9047

See Reverse for Instructions

U.S. Postal Service™
CERTIFIED MAIL® RECEIPT
 Domestic Mail Only

For delivery information, visit our website at www.usps.com®.

OFFICIAL USE

Certified Mail Fee

\$

Extra Services & Fees (check box, add fee as appropriate)

- ☐ Return Receipt (hardcopy) \$ _____
- ☐ Return Receipt (electronic) \$ _____
- ☐ Certified Mail Restricted Delivery \$ _____
- ☐ Adult Signature Required \$ _____
- ☐ Adult Signature Restricted Delivery \$ _____

Postmark
Here

Postage

Highland (Texas) Energy Company
 7557 Rambler Rd, #918
 Dallas, TX 75231

PS Form 3800, April 2015 PSN 7530-02-000-9047

See Reverse for Instructions

U.S. Postal Service™
CERTIFIED MAIL® RECEIPT
 Domestic Mail Only

For delivery information, visit our website at www.usps.com®.

OFFICIAL USE

Certified Mail Fee

\$

Extra Services & Fees (check box, add fee as appropriate)

- ☐ Return Receipt (hardcopy) \$ _____
- ☐ Return Receipt (electronic) \$ _____
- ☐ Certified Mail Restricted Delivery \$ _____
- ☐ Adult Signature Required \$ _____
- ☐ Adult Signature Restricted Delivery \$ _____

Postmark
Here

Postage

Hillier Oil & Gas Ltd.
 4620 Livingston Ave
 Dallas, TX 75209

PS Form 3800, April 2015 PSN 7530-02-000-9047

See Reverse for Instructions

U.S. Postal Service™
CERTIFIED MAIL® RECEIPT
 Domestic Mail Only

For delivery information, visit our website at www.usps.com®.

OFFICIAL USE

Certified Mail Fee

\$

Extra Services & Fees (check box, add fee as appropriate)

- ☐ Return Receipt (hardcopy) \$ _____
- ☐ Return Receipt (electronic) \$ _____
- ☐ Certified Mail Restricted Delivery \$ _____
- ☐ Adult Signature Required \$ _____
- ☐ Adult Signature Restricted Delivery \$ _____

Postmark
Here

Postage

B. Craig Duke
 P. O. Box 10403
 Midland, TX 79702

PS Form 3800, April 2015 PSN 7530-02-000-9047

See Reverse for Instructions

U.S. Postal Service™
CERTIFIED MAIL® RECEIPT
 Domestic Mail Only

For delivery information, visit our website at www.usps.com®.

OFFICIAL USE

Certified Mail Fee

\$

Extra Services & Fees (check box, add fee as appropriate)

- ☐ Return Receipt (hardcopy) \$ _____
- ☐ Return Receipt (electronic) \$ _____
- ☐ Certified Mail Restricted Delivery \$ _____
- ☐ Adult Signature Required \$ _____
- ☐ Adult Signature Restricted Delivery \$ _____

Postmark
Here

Postage

Kaiser Francis Oil Company
 P. O. Box 21468
 Tulsa, OK 74121

PS Form 3800, April 2015 PSN 7530-02-000-9047

See Reverse for Instructions

**U.S. Postal Service™
CERTIFIED MAIL® RECEIPT**
Domestic Mail Only

For delivery information, visit our website at www.usps.com®.

OFFICIAL USE

Certified Mail Fee \$
Extra Services & Fees (check box, add fee as appropriate)
☐ Return Receipt (hardcopy) \$
☐ Return Receipt (electronic) \$
☐ Certified Mail Restricted Delivery \$
☐ Adult Signature Required \$
☐ Adult Signature Restricted Delivery \$

Postmark
Here

Postage

Matt Living Trust u/a dated January 16,
2009

128 Dyrrell Way
Folsom, CA 95630

PS Form 3800, April 2015 PSN 7530-02-000-9047

See Reverse for Instructions

**U.S. Postal Service™
CERTIFIED MAIL® RECEIPT**
Domestic Mail Only

For delivery information, visit our website at www.usps.com®.

OFFICIAL USE

Certified Mail Fee \$
Extra Services & Fees (check box, add fee as appropriate)
☐ Return Receipt (hardcopy) \$
☐ Return Receipt (electronic) \$
☐ Certified Mail Restricted Delivery \$
☐ Adult Signature Required \$
☐ Adult Signature Restricted Delivery \$

Postmark
Here

Postage

Charlotte E. Wells and Kaulani L. Bumpus
(JT)

900 Broken Feather Trail, Trailer 219

131 fo LG 884d Tugerville, TX 78660

**U.S. Postal Service™
CERTIFIED MAIL® RECEIPT**
Domestic Mail Only

For delivery information, visit our website at www.usps.com®.

OFFICIAL USE

Certified Mail Fee \$
Extra Services & Fees (check box, add fee as appropriate)
☐ Return Receipt (hardcopy) \$
☐ Return Receipt (electronic) \$
☐ Certified Mail Restricted Delivery \$
☐ Adult Signature Required \$
☐ Adult Signature Restricted Delivery \$

Postmark
Here

Postage

James A. Brown Family Trust Dated April
6, 2011

P. O. Box 928
Elk City, OK 73648

PS Form 3800, April 2015 PSN 7530-02-000-9047

See Reverse for Instructions

**U.S. Postal Service™
CERTIFIED MAIL® RECEIPT**
Domestic Mail Only

For delivery information, visit our website at www.usps.com®.

OFFICIAL USE

Certified Mail Fee \$
Extra Services & Fees (check box, add fee as appropriate)
☐ Return Receipt (hardcopy) \$
☐ Return Receipt (electronic) \$
☐ Certified Mail Restricted Delivery \$
☐ Adult Signature Required \$
☐ Adult Signature Restricted Delivery \$

Postmark
Here

Postage

Trowne Family Revocable Living Trust u/a
dated August 7, 2013

3473 KIMBERLY RD
CAMERON PARK, CA 95682

**U.S. Postal Service™
CERTIFIED MAIL® RECEIPT**
Domestic Mail Only

For delivery information, visit our website at www.usps.com®.

OFFICIAL USE

Certified Mail Fee \$
Extra Services & Fees (check box, add fee as appropriate)
☐ Return Receipt (hardcopy) \$
☐ Return Receipt (electronic) \$
☐ Certified Mail Restricted Delivery \$
☐ Adult Signature Required \$
☐ Adult Signature Restricted Delivery \$

Postmark
Here

Postage

GB Williams Properties, LLC
3166 County Line Rd
Mountain Grove, MO 65711

PS Form 3800, April 2015 PSN 7530-02-000-9047

See Reverse for Instructions

**U.S. Postal Service™
CERTIFIED MAIL® RECEIPT**
Domestic Mail Only

For delivery information, visit our website at www.usps.com®.

OFFICIAL USE

Certified Mail Fee \$
Extra Services & Fees (check box, add fee as appropriate)
☐ Return Receipt (hardcopy) \$
☐ Return Receipt (electronic) \$
☐ Certified Mail Restricted Delivery \$
☐ Adult Signature Required \$
☐ Adult Signature Restricted Delivery \$

Postmark
Here

Postage

James and Troyce Williams
7985 Highway 38, Mountain Grove
MO 65711

U.S. Postal Service
CERTIFIED MAIL® RECEIPT

Domestic Mail Only

For delivery information, visit our website at www.usps.com®.**OFFICIAL USE**

Certified Mail Fee

\$

Extra Services & Fees (check box, add fee as appropriate)

☐ Return Receipt (hardcopy) \$

☐ Return Receipt (electronic) \$

☐ Certified Mail Restricted Delivery \$

☐ Adult Signature Required \$

☐ Adult Signature Restricted Delivery \$

Postmark
Here

Postage

\$

Total Postage

\$

Sent To

Street and Apt.

City, State, ZIP

JOHN KELLY GUITAR
PO BOX 1121
CLYDE, TX 79510

PS Form 3800, April 2015 PSN 7530-02-000-9047

See Reverse for Instructions

U.S. Postal Service

CERTIFIED MAIL® RECEIPT

Domestic Mail Only

For delivery information, visit our website at www.usps.com®.**OFFICIAL USE**

Certified Mail Fee

\$

Extra Services & Fees (check box, add fee as appropriate)

☐ Return Receipt (hardcopy) \$

☐ Return Receipt (electronic) \$

☐ Certified Mail Restricted Delivery \$

☐ Adult Signature Required \$

☐ Adult Signature Restricted Delivery \$

Postmark
Here

Postage

\$

Total Postage

\$

Sent To

Street and Apt.

City, State, ZIP

JOHN GUITAR WITHERSPOON JR
7404 LEMONWOOD
FORT WORTH, TX 76133

PS Form 3800, April 2015 PSN 7530-02-000-9047

See Reverse for Instructions

U.S. Postal Service™

CERTIFIED MAIL® RECEIPT

Domestic Mail Only

For delivery information, visit our website at www.usps.com®.**OFFICIAL USE**

Certified Mail Fee

\$

Extra Services & Fees (check box, add fee as appropriate)

☐ Return Receipt (hardcopy) \$

☐ Return Receipt (electronic) \$

☐ Certified Mail Restricted Delivery \$

☐ Adult Signature Required \$

☐ Adult Signature Restricted Delivery \$

Postmark
Here

Postage

\$

Total Postage

\$

Sent To

Street and Apt.

City, State, ZIP

Meredith E. Hardgrave and Helen Joyce
Hardgrave Revocable Living Trust
6012 EAST 114TH ST
TULSA, OK 74137

PS Form 3800, April 2015 PSN 7530-02-000-9047

See Reverse for Instructions

U.S. Postal Service™

CERTIFIED MAIL® RECEIPT

Domestic Mail Only

For delivery information, visit our website at www.usps.com®.**OFFICIAL USE**

Certified Mail Fee

\$

Extra Services & Fees (check box, add fee as appropriate)

☐ Return Receipt (hardcopy) \$

☐ Return Receipt (electronic) \$

☐ Certified Mail Restricted Delivery \$

☐ Adult Signature Required \$

☐ Adult Signature Restricted Delivery \$

Postmark
Here

Postage

\$

Total Postage

\$

Sent To

Street and Apt.

City, State, ZIP

JPH HOLDINGS LP
4400 ARCADE AVE
DALLAS, TX 75205

PS Form 3800, April 2015 PSN 7530-02-000-9047

See Reverse for Instructions

U.S. Postal Service™

CERTIFIED MAIL® RECEIPT

Domestic Mail Only

For delivery information, visit our website at www.usps.com®.**OFFICIAL USE**

Certified Mail Fee

\$

Extra Services & Fees (check box, add fee as appropriate)

☐ Return Receipt (hardcopy) \$

☐ Return Receipt (electronic) \$

☐ Certified Mail Restricted Delivery \$

☐ Adult Signature Required \$

☐ Adult Signature Restricted Delivery \$

Postmark
Here

Postage

\$

Total Postage

\$

Sent To

Street and Apt.

City, State, ZIP

Pearl F. Giovengo
P.O. Box 416
Loving, NM 88256

PS Form 3800, April 2015 PSN 7530-02-000-9047

See Reverse for Instructions

U.S. Postal Service™

CERTIFIED MAIL® RECEIPT

Domestic Mail Only

For delivery information, visit our website at www.usps.com®.**OFFICIAL USE**

Certified Mail Fee

\$

Extra Services & Fees (check box, add fee as appropriate)

☐ Return Receipt (hardcopy) \$

☐ Return Receipt (electronic) \$

☐ Certified Mail Restricted Delivery \$

☐ Adult Signature Required \$

☐ Adult Signature Restricted Delivery \$

Postmark
Here

Postage

\$

Total Postage

\$

Sent To

Street and Apt.

City, State, ZIP

Mark L. Hensley
56 Giovengo Rd
Loving, NM 88256

PS Form 3800, April 2015 PSN 7530-02-000-9047

See Reverse for Instructions

7019 2280 0002 0843 2738

**U.S. Postal Service™
CERTIFIED MAIL® RECEIPT**
Domestic Mail Only
For delivery information, visit our website at www.usps.com®.**OFFICIAL USE**

Certified Mail Fee

\$

Extra Services & Fees (check box, add fee as appropriate)

☐ Return Receipt (hardcopy) \$
☐ Return Receipt (electronic) \$
☐ Certified Mail Restricted Delivery \$
☐ Adult Signature Required \$
☐ Adult Signature Restricted Delivery \$
Postmark
Here

Postage

\$ Total Postage

\$ Sent To

Street and Apt.

City, State, ZIP

GUITAR GALUSHA LP
PO BOX 1438
ABILENE, TX 79604

PS Form 3800, April 2015 PSN 7530-02-000-9047

See Reverse for Instructions

7019 2280 0002 0843 2721

**U.S. Postal Service™
CERTIFIED MAIL® RECEIPT**
Domestic Mail Only
For delivery information, visit our website at www.usps.com®.**OFFICIAL USE**

Certified Mail Fee

\$

Extra Services & Fees (check box, add fee as appropriate)

☐ Return Receipt (hardcopy) \$
☐ Return Receipt (electronic) \$
☐ Certified Mail Restricted Delivery \$
☐ Adult Signature Required \$
☐ Adult Signature Restricted Delivery \$
Postmark
Here

Postage

\$ Total Postage

\$ Sent To

Street and Apt.

City, State, ZIP

EARL B GUITAR JR BYPASS TRUST
PO BOX 56429
HOUSTON, TX 77256

PS Form 3800, April 2015 PSN 7530-02-000-9047

See Reverse for Instructions

7019 2280 0002 0843 2752

**U.S. Postal Service™
CERTIFIED MAIL® RECEIPT**
Domestic Mail Only
For delivery information, visit our website at www.usps.com®.**OFFICIAL USE**

Certified Mail Fee

\$

Extra Services & Fees (check box, add fee as appropriate)

☐ Return Receipt (hardcopy) \$
☐ Return Receipt (electronic) \$
☐ Certified Mail Restricted Delivery \$
☐ Adult Signature Required \$
☐ Adult Signature Restricted Delivery \$
Postmark
Here

Postage

\$ Total Postage

\$ Sent To

Street and Apt.

City, State, ZIP

GUY P WITHERSPOON III
PO BOX 100403
FORT WORTH, TX 76185

PS Form 3800, April 2015 PSN 7530-02-000-9047

See Reverse for Instructions

7019 2280 0002 0843 2745

**U.S. Postal Service™
CERTIFIED MAIL® RECEIPT**
Domestic Mail Only
For delivery information, visit our website at www.usps.com®.**OFFICIAL USE**

Certified Mail Fee

\$

Extra Services & Fees (check box, add fee as appropriate)

☐ Return Receipt (hardcopy) \$
☐ Return Receipt (electronic) \$
☐ Certified Mail Restricted Delivery \$
☐ Adult Signature Required \$
☐ Adult Signature Restricted Delivery \$
Postmark
Here

Postage

\$ Total Postage

\$ Sent To

Street and Apt.

City, State, ZIP

GUITAR LAND AND CATTLE CO LP
PO BOX 2213
ABILENE, TX 79604

PS Form 3800, April 2015 PSN 7530-02-000-9047

See Reverse for Instructions

7019 1640 0001 2270 8040

**U.S. Postal Service™
CERTIFIED MAIL® RECEIPT**
Domestic Mail Only
For delivery information, visit our website at www.usps.com®.**OFFICIAL USE**

Certified Mail Fee

\$

Extra Services & Fees (check box, add fee as appropriate)

☐ Return Receipt (hardcopy) \$
☐ Return Receipt (electronic) \$
☐ Certified Mail Restricted Delivery \$
☐ Adult Signature Required \$
☐ Adult Signature Restricted Delivery \$
Postmark
Here

Postage

\$ Total Postage

\$ Sent To

Street and Apt.

City, State, ZIP

JMA OIL PROPERTIES LTD
PO BOX 58
ABILENE, TX 79604

PS Form 3800, April 2015 PSN 7530-02-000-9047

See Reverse for Instructions

7019 2280 0002 0843 2769

**U.S. Postal Service™
CERTIFIED MAIL® RECEIPT**
Domestic Mail Only
For delivery information, visit our website at www.usps.com®.**OFFICIAL USE**

Certified Mail Fee

\$

Extra Services & Fees (check box, add fee as appropriate)

☐ Return Receipt (hardcopy) \$
☐ Return Receipt (electronic) \$
☐ Certified Mail Restricted Delivery \$
☐ Adult Signature Required \$
☐ Adult Signature Restricted Delivery \$
Postmark
Here

Postage

\$ Total Postage

\$ Sent To

Street and Apt.

City, State, ZIP

JACK G WOODS JR
PO BOX 341342
AUSTIN, TX 78734

PS Form 3800, April 2015 PSN 7530-02-000-9047

See Reverse for Instructions

7019 2280 0002 0843 2691

U.S. Postal Service™
CERTIFIED MAIL® RECEIPT
 Domestic Mail Only
For delivery information, visit our website at www.usps.com®.**OFFICIAL USE**

Certified Mail Fee

\$

Extra Services & Fees (check box, add fee as appropriate)

- ☐ Return Receipt (hardcopy) \$
☐ Return Receipt (electronic) \$
☐ Certified Mail Restricted Delivery \$
☐ Adult Signature Required \$
☐ Adult Signature Restricted Delivery \$

Postmark
Here

Postage

\$

Total Postage a

\$

Sent To

Street and Apt. #

City, State, ZIP+

CAROL GIBSON TRUST
PO BOX 701
ABILENE, TX 79604

PS Form 3800, April 2015 PSN 7530-02-000-9047

See Reverse for Instructions

7019 2280 0002 0843 2660

U.S. Postal Service™
CERTIFIED MAIL® RECEIPT
 Domestic Mail Only
For delivery information, visit our website at www.usps.com®.**OFFICIAL USE**

Certified Mail Fee

\$

Extra Services & Fees (check box, add fee as appropriate)

- ☐ Return Receipt (hardcopy) \$
☐ Return Receipt (electronic) \$
☐ Certified Mail Restricted Delivery \$
☐ Adult Signature Required \$
☐ Adult Signature Restricted Delivery \$

Postmark
Here

Postage

\$

Total Postage a

\$

Sent To

Street and Apt. #

City, State, ZIP+

CAKI FAMILY LP
5851 ROYAL CREST DR
DALLAS, TX 75230

PS Form 3800, April 2015 PSN 7530-02-000-9047

See Reverse for Instructions

7019 2280 0002 0843 2707

U.S. Postal Service™
CERTIFIED MAIL® RECEIPT
 Domestic Mail Only
For delivery information, visit our website at www.usps.com®.**OFFICIAL USE**

Certified Mail Fee

\$

Extra Services & Fees (check box, add fee as appropriate)

- ☐ Return Receipt (hardcopy) \$
☐ Return Receipt (electronic) \$
☐ Certified Mail Restricted Delivery \$
☐ Adult Signature Required \$
☐ Adult Signature Restricted Delivery \$

Postmark
Here

Postage

\$

Total Postage a

\$

Sent To

Street and Apt. #

City, State, ZIP+

CROWNROCK MINERALS LP
PO BOX 51933
MIDLAND, TX 79710

PS Form 3800, April 2015 PSN 7530-02-000-9047

See Reverse for Instructions

7019 2280 0002 0843 2677

U.S. Postal Service™
CERTIFIED MAIL® RECEIPT
 Domestic Mail Only
For delivery information, visit our website at www.usps.com®.**OFFICIAL USE**

Certified Mail Fee

\$

Extra Services & Fees (check box, add fee as appropriate)

- ☐ Return Receipt (hardcopy) \$
☐ Return Receipt (electronic) \$
☐ Certified Mail Restricted Delivery \$
☐ Adult Signature Required \$
☐ Adult Signature Restricted Delivery \$

Postmark
Here

Postage

\$

Total Postage a

\$

Sent To

Street and Apt. #

City, State, ZIP+

CAREN G MACHELL
74 WATERCOLOR WY STE 103 PMP 340
SANTA ROSA BEACH, FL 32459

PS Form 3800, April 2015 PSN 7530-02-000-9047

See Reverse for Instructions

7019 2280 0002 0843 2714

U.S. Postal Service™
CERTIFIED MAIL® RECEIPT
 Domestic Mail Only
For delivery information, visit our website at www.usps.com®.**OFFICIAL USE**

Certified Mail Fee

\$

Extra Services & Fees (check box, add fee as appropriate)

- ☐ Return Receipt (hardcopy) \$
☐ Return Receipt (electronic) \$
☐ Certified Mail Restricted Delivery \$
☐ Adult Signature Required \$
☐ Adult Signature Restricted Delivery \$

Postmark
Here

Postage

\$

Total Postage a

\$

Sent To

Street and Apt. #

City, State, ZIP+

CYNTHIA RHODES TRUST
PO BOX 701
ABILENE, TX 79604

PS Form 3800, April 2015 PSN 7530-02-000-9047

See Reverse for Instructions

7019 2280 0002 0843 2684

U.S. Postal Service™
CERTIFIED MAIL® RECEIPT
 Domestic Mail Only
For delivery information, visit our website at www.usps.com®.**OFFICIAL USE**

Certified Mail Fee

\$

Extra Services & Fees (check box, add fee as appropriate)

- ☐ Return Receipt (hardcopy) \$
☐ Return Receipt (electronic) \$
☐ Certified Mail Restricted Delivery \$
☐ Adult Signature Required \$
☐ Adult Signature Restricted Delivery \$

Postmark
Here

Postage

\$

Total Postage a

\$

Sent To

Street and Apt. #

City, State, ZIP+

CAREN GALL MACHELL EXEMPT TRUST
74 WATERCOLOR WY STE 103 PMP 340
SANTA ROSA BEACH, FL 32459

PS Form 3800, April 2015 PSN 7530-02-000-9047

See Reverse for Instructions

7019 2280 0002 0843 2615

U.S. Postal Service™
CERTIFIED MAIL® RECEIPT
 Domestic Mail Only
For delivery information, visit our website at www.usps.com®.**OFFICIAL USE**

Certified Mail Fee

\$

Extra Services & Fees (check box, add fee as appropriate)

☐ Return Receipt (hardcopy) \$
☐ Return Receipt (electronic) \$
☐ Certified Mail Restricted Delivery \$
☐ Adult Signature Required \$
☐ Adult Signature Restricted Delivery \$
Postmark
Here

Postage

\$

Total Postage at

\$

Sent To

Street and Apt. N

City, State, ZIP+

 CHRISTINA E GUERRERO
 4211 E PHILLIPS PL
 CENTENNIAL, CO 80122

PS Form 3800, April 2015 PSN 7530-02-000-9047

See Reverse for Instructions

7019 2280 0002 0843 2608

U.S. Postal Service™
CERTIFIED MAIL® RECEIPT
 Domestic Mail Only
For delivery information, visit our website at www.usps.com®.**OFFICIAL USE**

Certified Mail Fee

\$

Extra Services & Fees (check box, add fee as appropriate)

☐ Return Receipt (hardcopy) \$
☐ Return Receipt (electronic) \$
☐ Certified Mail Restricted Delivery \$
☐ Adult Signature Required \$
☐ Adult Signature Restricted Delivery \$
Postmark
Here

Postage

\$

Total Postage at

\$

Sent To

Street and Apt. N

City, State, ZIP+

 BEATRICE BARRERA
 3652 BURMITE COURT
 LAS CRUCES, NM 88012

PS Form 3800, April 2015 PSN 7530-02-000-9047

See Reverse for Instructions

7019 2280 0002 0843 2639

U.S. Postal Service™
CERTIFIED MAIL® RECEIPT
 Domestic Mail Only
For delivery information, visit our website at www.usps.com®.**OFFICIAL USE**

Certified Mail Fee

\$

Extra Services & Fees (check box, add fee as appropriate)

☐ Return Receipt (hardcopy) \$
☐ Return Receipt (electronic) \$
☐ Certified Mail Restricted Delivery \$
☐ Adult Signature Required \$
☐ Adult Signature Restricted Delivery \$
Postmark
Here

Postage

\$

Total Postage at

\$

Sent To

Street and Apt.

City, State, Zip

 UPLIFT ENERGY LLC
 PO Box 10702
 Midland, TX 79702

PS Form 3800, April 2015 PSN 7530-02-000-9047

See Reverse for Instructions

7019 2280 0002 0843 2622

U.S. Postal Service™
CERTIFIED MAIL® RECEIPT
 Domestic Mail Only
For delivery information, visit our website at www.usps.com®.**OFFICIAL USE**

Certified Mail Fee

\$

Extra Services & Fees (check box, add fee as appropriate)

☐ Return Receipt (hardcopy) \$
☐ Return Receipt (electronic) \$
☐ Certified Mail Restricted Delivery \$
☐ Adult Signature Required \$
☐ Adult Signature Restricted Delivery \$
Postmark
Here

Postage

\$

Total Postage at

\$

Sent To

Street and Ap

City, State, Zip

 RANCHITO AD4 LP
 2100 ROSS AVE
 DALLAS, TX 75201

PS Form 3800, April 2015 PSN 7530-02-000-9047

See Reverse for Instructions

7019 2280 0002 0843 2653

U.S. Postal Service™
CERTIFIED MAIL® RECEIPT
 Domestic Mail Only
For delivery information, visit our website at www.usps.com®.**OFFICIAL USE**

Certified Mail Fee

\$

Extra Services & Fees (check box, add fee as appropriate)

☐ Return Receipt (hardcopy) \$
☐ Return Receipt (electronic) \$
☐ Certified Mail Restricted Delivery \$
☐ Adult Signature Required \$
☐ Adult Signature Restricted Delivery \$
Postmark
Here

Postage

\$

Total Postage at

\$

Sent To

Street and Apt. N

City, State, ZIP+

 BRETT GUITAR WITHERSPOON
 3833 ARROYO RD
 FORT WORTH, TX 76109

PS Form 3800, April 2015 PSN 7530-02-000-9047

See Reverse for Instructions

7019 2280 0002 0843 2646

U.S. Postal Service™
CERTIFIED MAIL® RECEIPT
 Domestic Mail Only
For delivery information, visit our website at www.usps.com®.**OFFICIAL USE**

Certified Mail Fee

\$

Extra Services & Fees (check box, add fee as appropriate)

☐ Return Receipt (hardcopy) \$
☐ Return Receipt (electronic) \$
☐ Certified Mail Restricted Delivery \$
☐ Adult Signature Required \$
☐ Adult Signature Restricted Delivery \$
Postmark
Here

Postage

\$

Total Postage at

\$

Sent To

Street and Apt. N

City, State, ZIP+

 BARBARA LEE BACKMAN INC
 510 W RIVERSIDE AVE STE 400
 SPOKANE, WA 99201

PS Form 3800, April 2015 PSN 7530-02-000-9047

See Reverse for Instructions

7019 2280 0002 0843 2578

U.S. Postal Service™
CERTIFIED MAIL® RECEIPT
Domestic Mail Only
For delivery information, visit our website at www.usps.com®.**OFFICIAL USE**

Certified Mail Fee

\$

Extra Services & Fees (check box, add fee as appropriate)

- ☐ Return Receipt (hardcopy) \$
- ☐ Return Receipt (electronic) \$
- ☐ Certified Mail Restricted Delivery \$
- ☐ Adult Signature Required \$
- ☐ Adult Signature Restricted Delivery \$

Postmark
Here

Postage

\$
Total Postage\$
Sent To

Street and Apt.

City, State, ZIP

LOVELLA KILMAN
8425 JAMES AVE NE
ALBUQUERQUE, NM 87111

PS Form 3800, April 2015 PSN 7530-02-000-9047

See Reverse for Instructions

7019 2280 0002 0843 2547

U.S. Postal Service™
CERTIFIED MAIL® RECEIPT
Domestic Mail Only
For delivery information, visit our website at www.usps.com®.**OFFICIAL USE**

Certified Mail Fee

\$

Extra Services & Fees (check box, add fee as appropriate)

- ☐ Return Receipt (hardcopy) \$
- ☐ Return Receipt (electronic) \$
- ☐ Certified Mail Restricted Delivery \$
- ☐ Adult Signature Required \$
- ☐ Adult Signature Restricted Delivery \$

Postmark
Here

Postage

\$
Total Postage and\$
Sent To

Street and Apt. No

City, State, ZIP+4

STEPHEN FRANK WILLIAMS JR
4927 HIGHWAY 5
HARTVILLE, MO 65667

PS Form 3800, April 2015 PSN 7530-02-000-9047

See Reverse for Instructions

7019 2280 0002 0843 2585

U.S. Postal Service™
CERTIFIED MAIL® RECEIPT
Domestic Mail Only
For delivery information, visit our website at www.usps.com®.**OFFICIAL USE**

Certified Mail Fee

\$

Extra Services & Fees (check box, add fee as appropriate)

- ☐ Return Receipt (hardcopy) \$
- ☐ Return Receipt (electronic) \$
- ☐ Certified Mail Restricted Delivery \$
- ☐ Adult Signature Required \$
- ☐ Adult Signature Restricted Delivery \$

Postmark
Here

Postage

\$
Total Postage\$
Sent To

Street and Apt.

City, State, ZIP+

WILLIAMS LIVING TRUST
1323 WILLOW LN
FARMERSVILLE, TX 75442

PS Form 3800, April 2015 PSN 7530-02-000-9047

See Reverse for Instructions

7019 2280 0002 0843 2554

U.S. Postal Service™
CERTIFIED MAIL® RECEIPT
Domestic Mail Only
For delivery information, visit our website at www.usps.com®.**OFFICIAL USE**

Certified Mail Fee

\$

Extra Services & Fees (check box, add fee as appropriate)

- ☐ Return Receipt (hardcopy) \$
- ☐ Return Receipt (electronic) \$
- ☐ Certified Mail Restricted Delivery \$
- ☐ Adult Signature Required \$
- ☐ Adult Signature Restricted Delivery \$

Postmark
Here

Postage

\$
Total Postage\$
Sent To

Street and Apt.

City, State, ZIP

LANORA ALLOMONG
14-644 CO RD 8
MONTPELIER, OH 43543

PS Form 3800, April 2015 PSN 7530-02-000-9047

See Reverse for Instructions

7019 2280 0002 0843 2592

U.S. Postal Service™
CERTIFIED MAIL® RECEIPT
Domestic Mail Only
For delivery information, visit our website at www.usps.com®.**OFFICIAL USE**

Certified Mail Fee

\$

Extra Services & Fees (check box, add fee as appropriate)

- ☐ Return Receipt (hardcopy) \$
- ☐ Return Receipt (electronic) \$
- ☐ Certified Mail Restricted Delivery \$
- ☐ Adult Signature Required \$
- ☐ Adult Signature Restricted Delivery \$

Postmark
Here

Postage

\$
Total Postage\$
Sent To

Street and Apt.

City, State, ZIP

1836 ROYALTY PARTNERS LLC
306 W WALL ST, STE 620
MIDLAND, TX 79701

PS Form 3800, April 2015 PSN 7530-02-000-9047

See Reverse for Instructions

7019 2280 0002 0843 2561

U.S. Postal Service™
CERTIFIED MAIL® RECEIPT
Domestic Mail Only
For delivery information, visit our website at www.usps.com®.**OFFICIAL USE**

Certified Mail Fee

\$

Extra Services & Fees (check box, add fee as appropriate)

- ☐ Return Receipt (hardcopy) \$
- ☐ Return Receipt (electronic) \$
- ☐ Certified Mail Restricted Delivery \$
- ☐ Adult Signature Required \$
- ☐ Adult Signature Restricted Delivery \$

Postmark
Here

Postage

\$
Total Postage\$
Sent To

Street and Apt.

City, State, ZIP

Linda Sue Williams Militello
P O BOX 305
WATSON, LA 70786

PS Form 3800, April 2015 PSN 7530-02-000-9047

See Reverse for Instructions

7019 1640 0001 2270 7623

U.S. Postal Service™
CERTIFIED MAIL® RECEIPT
Domestic Mail Only
For delivery information, visit our website at www.usps.com®.**OFFICIAL USE**

Certified Mail Fee

\$

Extra Services & Fees (check box, add fee as appropriate)

☐ Return Receipt (hardcopy) \$
☐ Return Receipt (electronic) \$
☐ Certified Mail Restricted Delivery \$
☐ Adult Signature Required \$
☐ Adult Signature Restricted Delivery \$
Postmark
Here

Postage

Morris Schertz
P. O. Box 2588
Roswell, NM 88201

PS Form 3800, April 2015 PSN 7530-02-000-9047

See Reverse for Instructions

7019 1640 0001 2270 7616

U.S. Postal Service™
CERTIFIED MAIL® RECEIPT
Domestic Mail Only
For delivery information, visit our website at www.usps.com®.**OFFICIAL USE**

Certified Mail Fee

\$

Extra Services & Fees (check box, add fee as appropriate)

☐ Return Receipt (hardcopy) \$
☐ Return Receipt (electronic) \$
☐ Certified Mail Restricted Delivery \$
☐ Adult Signature Required \$
☐ Adult Signature Restricted Delivery \$

Postage

Richardson Mineral and Royalty LLC
P. O. Box 2423
Roswell, NM 88202

PS Form 3800, April 2015 PSN 7530-02-000-9047

See Reverse for Instructions

7019 1640 0001 2270 7654

U.S. Postal Service™
CERTIFIED MAIL® RECEIPT
Domestic Mail Only
For delivery information, visit our website at www.usps.com®.**OFFICIAL USE**

Certified Mail Fee

\$

Extra Services & Fees (check box, add fee as appropriate)

☐ Return Receipt (hardcopy) \$
☐ Return Receipt (electronic) \$
☐ Certified Mail Restricted Delivery \$
☐ Adult Signature Required \$
☐ Adult Signature Restricted Delivery \$
Postmark
Here

Postage

The Cress Family Trust, Robert H. Cress
Trustee
1400 West 4th Street
Roswell, NM 88201

PS Form 3800, April 2015 PSN 7530-02-000-9047

See Reverse for Instructions

7019 1640 0001 2270 7630

U.S. Postal Service™
CERTIFIED MAIL® RECEIPT
Domestic Mail Only
For delivery information, visit our website at www.usps.com®.**OFFICIAL USE**

Certified Mail Fee

\$

Extra Services & Fees (check box, add fee as appropriate)

☐ Return Receipt (hardcopy) \$
☐ Return Receipt (electronic) \$
☐ Certified Mail Restricted Delivery \$
☐ Adult Signature Required \$
☐ Adult Signature Restricted Delivery \$

Postage

Harvard Energy Partners
P. O. Box 936
Roswell, NM 88201

PS Form 3800, April 2015 PSN 7530-02-000-9047

See Reverse for Instructions

7019 1640 0001 2270 7661

U.S. Postal Service™
CERTIFIED MAIL® RECEIPT
Domestic Mail Only
For delivery information, visit our website at www.usps.com®.**OFFICIAL USE**

Certified Mail Fee

\$

Extra Services & Fees (check box, add fee as appropriate)

☐ Return Receipt (hardcopy) \$
☐ Return Receipt (electronic) \$
☐ Certified Mail Restricted Delivery \$
☐ Adult Signature Required \$
☐ Adult Signature Restricted Delivery \$
Postmark
Here

Postage

Linville D. Williams
1345 N. Greenfield Rd
Gilbert, AZ 85234

PS Form 3800, April 2015 PSN 7530-02-000-9047

See Reverse for Instructions

7019 1640 0001 2270 7647

U.S. Postal Service™
CERTIFIED MAIL® RECEIPT
Domestic Mail Only
For delivery information, visit our website at www.usps.com®.**OFFICIAL USE**

Certified Mail Fee

\$

Extra Services & Fees (check box, add fee as appropriate)

☐ Return Receipt (hardcopy) \$
☐ Return Receipt (electronic) \$
☐ Certified Mail Restricted Delivery \$
☐ Adult Signature Required \$
☐ Adult Signature Restricted Delivery \$

Postage

Tumbler Energy Partners, LLC
P. O. Box 50938
Midland, TX 79710

PS Form 3800, April 2015 PSN 7530-02-000-9047

See Reverse for Instructions

7019 1640 0001 2270 7555

U.S. Postal Service™
CERTIFIED MAIL® RECEIPT
Domestic Mail Only
For delivery information, visit our website at www.usps.com®.**OFFICIAL USE**

Certified Mail Fee

\$

Extra Services & Fees (check box, add fee as appropriate)

☐ Return Receipt (hardcopy) \$
☐ Return Receipt (electronic) \$
☐ Certified Mail Restricted Delivery \$
☐ Adult Signature Required \$
☐ Adult Signature Restricted Delivery \$
Postmark
Here

Postage

\$

Tr

\$

Tr

\$

Tr

\$

Tr

THOMAS B STRIBLING SR TRUST
 520 RANCHITOS RD NW
 ALBUQUERQUE, NM 87110

PS Form 3800, April 2015 PSN 7530-02-000-9047

See Reverse for Instructions

7019 1640 0001 2270 7566

U.S. Postal Service™
CERTIFIED MAIL® RECEIPT
Domestic Mail Only
For delivery information, visit our website at www.usps.com®.**OFFICIAL USE**

Certified Mail Fee

\$

Extra Services & Fees (check box, add fee as appropriate)

☐ Return Receipt (hardcopy) \$
☐ Return Receipt (electronic) \$
☐ Certified Mail Restricted Delivery \$
☐ Adult Signature Required \$
☐ Adult Signature Restricted Delivery \$
Postmark
Here

Postage

John Michael and Marion Richardson
 3660 Highway 41
 Stanley, NM 87506

PS Form 3800, April 2015 PSN 7530-02-000-9047

See Reverse for Instructions

7019 1640 0001 2270 7609

U.S. Postal Service™
CERTIFIED MAIL® RECEIPT
Domestic Mail Only
For delivery information, visit our website at www.usps.com®.**OFFICIAL USE**

Certified Mail Fee

\$

Extra Services & Fees (check box, add fee as appropriate)

☐ Return Receipt (hardcopy) \$
☐ Return Receipt (electronic) \$
☐ Certified Mail Restricted Delivery \$
☐ Adult Signature Required \$
☐ Adult Signature Restricted Delivery \$
Postmark
Here

Postage

Tierra Oil Company, LLC
 P. O. Box 700968
 San Antonio, TX 78270-0968

PS Form 3800, April 2015 PSN 7530-02-000-9047

See Reverse for Instructions

7019 1640 0001 2270 7579

U.S. Postal Service™
CERTIFIED MAIL® RECEIPT
Domestic Mail Only
For delivery information, visit our website at www.usps.com®.**OFFICIAL USE**

Certified Mail Fee

\$

Extra Services & Fees (check box, add fee as appropriate)

☐ Return Receipt (hardcopy) \$
☐ Return Receipt (electronic) \$
☐ Certified Mail Restricted Delivery \$
☐ Adult Signature Required \$
☐ Adult Signature Restricted Delivery \$
Postmark
Here

Postage

Jack Austin Richardson
 P. O. Box 20100
 Albuquerque, NM 87154

PS Form 3800, April 2015 PSN 7530-02-000-9047

See Reverse for Instructions

7019 1640 0001 2270 7593

U.S. Postal Service™
CERTIFIED MAIL® RECEIPT
Domestic Mail Only
For delivery information, visit our website at www.usps.com®.**OFFICIAL USE**

Certified Mail Fee

\$

Extra Services & Fees (check box, add fee as appropriate)

☐ Return Receipt (hardcopy) \$
☐ Return Receipt (electronic) \$
☐ Certified Mail Restricted Delivery \$
☐ Adult Signature Required \$
☐ Adult Signature Restricted Delivery \$
Postmark
Here

Postage

Chalcolm Exploration, LLC
 403 Tierra Berrenda
 Roswell, NM 88201

PS Form 3800, April 2015 PSN 7530-02-000-9047

See Reverse for Instructions

7019 2280 0002 0843 2851

**U.S. Postal Service™
CERTIFIED MAIL® RECEIPT**
Domestic Mail Only
For delivery information, visit our website at www.usps.com®.**OFFICIAL USE**

Certified Mail Fee

\$

Extra Services & Fees (check box, add fee as appropriate)

- ☐ Return Receipt (hardcopy) \$ _____
- ☐ Return Receipt (electronic) \$ _____
- ☐ Certified Mail Restricted Delivery \$ _____
- ☐ Adult Signature Required \$ _____
- ☐ Adult Signature Restricted Delivery \$ _____

Postage

Postmark
Here

SUSAN M HINKLE
70 RIVERSIDE DR
ROSWELL, NM 88210

PS Form 3800, April 2015 PSN 7530-02-000-9047

See Reverse for Instructions

7019 2280 0002 0843 2844

**U.S. Postal Service™
CERTIFIED MAIL® RECEIPT**
Domestic Mail Only
For delivery information, visit our website at www.usps.com®.**OFFICIAL USE**

Certified Mail Fee

\$

Extra Services & Fees (check box, add fee as appropriate)

- ☐ Return Receipt (hardcopy) \$ _____
- ☐ Return Receipt (electronic) \$ _____
- ☐ Certified Mail Restricted Delivery \$ _____
- ☐ Adult Signature Required \$ _____
- ☐ Adult Signature Restricted Delivery \$ _____

Postage

Postmark
Here

SONJA S LOPEZ
4006 SAN ANDRES NE
ALBUQUERQUE, NM 87110

PS Form 3800, April 2015 PSN 7530-02-000-9047

See Reverse for Instructions

7019 1640 0001 2270 7517

**U.S. Postal Service™
CERTIFIED MAIL® RECEIPT**
Domestic Mail Only
For delivery information, visit our website at www.usps.com®.**OFFICIAL USE**

Certified Mail Fee

\$

Extra Services & Fees (check box, add fee as appropriate)

- ☐ Return Receipt (hardcopy) \$ _____
- ☐ Return Receipt (electronic) \$ _____
- ☐ Certified Mail Restricted Delivery \$ _____
- ☐ Adult Signature Required \$ _____
- ☐ Adult Signature Restricted Delivery \$ _____

Postage

Postmark
Here

THE JOHN CHARLES MAJOR TRUST
7751 S MEMORIAL DR APT 5209
TULSA, OK 74133

PS Form 3800, April 2015 PSN 7530-02-000-9047

See Reverse for Instructions

7019 2280 0002 0843 2868

**U.S. Postal Service™
CERTIFIED MAIL® RECEIPT**
Domestic Mail Only
For delivery information, visit our website at www.usps.com®.**OFFICIAL USE**

Certified Mail Fee

\$

Extra Services & Fees (check box, add fee as appropriate)

- ☐ Return Receipt (hardcopy) \$ _____
- ☐ Return Receipt (electronic) \$ _____
- ☐ Certified Mail Restricted Delivery \$ _____
- ☐ Adult Signature Required \$ _____
- ☐ Adult Signature Restricted Delivery \$ _____

Postage

Postmark
Here

Perry and Carla White Trust dated May 7,
2014
1302 W THIRD ST
CHANUTE, KS 66720

PS Form 3800, April 2015 PSN 7530-02-000-9047

See Reverse for Instructions

7019 1640 0001 2270 7531

**U.S. Postal Service™
CERTIFIED MAIL® RECEIPT**
Domestic Mail Only
For delivery information, visit our website at www.usps.com®.**OFFICIAL USE**

Certified Mail Fee

\$

Extra Services & Fees (check box, add fee as appropriate)

- ☐ Return Receipt (hardcopy) \$ _____
- ☐ Return Receipt (electronic) \$ _____
- ☐ Certified Mail Restricted Delivery \$ _____
- ☐ Adult Signature Required \$ _____
- ☐ Adult Signature Restricted Delivery \$ _____

Postage

Postmark
Here

Tundra AD3, LP
2100 Ross Ave, Suite 1870
Dallas, TX 75201

PS Form 3800, April 2015 PSN 7530-02-000-9047

See Reverse for Instructions

7019 1640 0001 2270 7524

**U.S. Postal Service™
CERTIFIED MAIL® RECEIPT**
Domestic Mail Only
For delivery information, visit our website at www.usps.com®.**OFFICIAL USE**

Certified Mail Fee

\$

Extra Services & Fees (check box, add fee as appropriate)

- ☐ Return Receipt (hardcopy) \$ _____
- ☐ Return Receipt (electronic) \$ _____
- ☐ Certified Mail Restricted Delivery \$ _____
- ☐ Adult Signature Required \$ _____
- ☐ Adult Signature Restricted Delivery \$ _____

Postage

Postmark
Here

TIM & TANISHA LILLEY
4873 RAINTREE CIR
PARKER, CO 80134

PS Form 3800, April 2015 PSN 7530-02-000-9047

See Reverse for Instructions

7019 2280 0002 0843 2790

CERTIFIED MAIL® RECEIPT

Domestic Mail Only

For delivery information, visit our website at www.usps.com®.**OFFICIAL USE**

Certified Mail Fee

\$

Extra Services & Fees (check box, add fee as appropriate)

- ☐ Return Receipt (hardcopy) \$ _____
- ☐ Return Receipt (electronic) \$ _____
- ☐ Certified Mail Restricted Delivery \$ _____
- ☐ Adult Signature Required \$ _____
- ☐ Adult Signature Restricted Delivery \$ _____

Postmark
Here

Postage

RONALD ROGERS
19955 INDIAN SUMMER LANE
MONUMENT CO 80132-0000
UNITED STATES

PS Form 3800, April 2015 PSN 7530-02-000-9047

See Reverse for Instructions

7019 2280 0002 0843 2813

**U.S. Postal Service™
CERTIFIED MAIL® RECEIPT**

Domestic Mail Only

For delivery information, visit our website at www.usps.com®.**OFFICIAL USE**

Certified Mail Fee

\$

Extra Services & Fees (check box, add fee as appropriate)

- ☐ Return Receipt (hardcopy) \$ _____
- ☐ Return Receipt (electronic) \$ _____
- ☐ Certified Mail Restricted Delivery \$ _____
- ☐ Adult Signature Required \$ _____
- ☐ Adult Signature Restricted Delivery \$ _____

Postmark
Here

Postage

RUSSEL T RUDY LTD
PO BOX 572260
HOUSTON, TX 77257

PS Form 3800, April 2015 PSN 7530-02-000-9047

See Reverse for Instructions

7019 2280 0002 0843 2837

**U.S. Postal Service™
CERTIFIED MAIL® RECEIPT**

Domestic Mail Only

For delivery information, visit our website at www.usps.com®.**OFFICIAL USE**

Certified Mail Fee

\$

Extra Services & Fees (check box, add fee as appropriate)

- ☐ Return Receipt (hardcopy) \$ _____
- ☐ Return Receipt (electronic) \$ _____
- ☐ Certified Mail Restricted Delivery \$ _____
- ☐ Adult Signature Required \$ _____
- ☐ Adult Signature Restricted Delivery \$ _____

Postmark
Here

Postage

SOLOMON VALLEY COMMUNITY
FOUNDATION
PO BOX 2876
SALINA, KS 67402

PS Form 3800, April 2015 PSN 7530-02-000-9047

See Reverse for Instructions

7019 2280 0002 0843 2783

**U.S. Postal Service™
CERTIFIED MAIL® RECEIPT**

Domestic Mail Only

For delivery information, visit our website at www.usps.com®.**OFFICIAL USE**

Certified Mail Fee

\$

Extra Services & Fees (check box, add fee as appropriate)

- ☐ Return Receipt (hardcopy) \$ _____
- ☐ Return Receipt (electronic) \$ _____
- ☐ Certified Mail Restricted Delivery \$ _____
- ☐ Adult Signature Required \$ _____
- ☐ Adult Signature Restricted Delivery \$ _____

Postmark
Here

Postage

PRINCESS PROPERTIES LLC
1213 WEST THIRD ST
ROSWELL, NM 88201

PS Form 3800, April 2015 PSN 7530-02-000-9047

See Reverse for Instructions

7019 2280 0002 0843 2806

**U.S. Postal Service™
CERTIFIED MAIL® RECEIPT**

Domestic Mail Only

For delivery information, visit our website at www.usps.com®.**OFFICIAL USE**

Certified Mail Fee

\$

Extra Services & Fees (check box, add fee as appropriate)

- ☐ Return Receipt (hardcopy) \$ _____
- ☐ Return Receipt (electronic) \$ _____
- ☐ Certified Mail Restricted Delivery \$ _____
- ☐ Adult Signature Required \$ _____
- ☐ Adult Signature Restricted Delivery \$ _____

Postmark
Here

Postage

LOY G. Barton, Jr. and Claudia R. Barton
(JTWROS)
1919 NORTH TURNER ST
HOBBS, NM 88240

PS Form 3800, April 2015 PSN 7530-02-000-9047

See Reverse for Instructions

7019 2280 0002 0843 2820

**U.S. Postal Service™
CERTIFIED MAIL® RECEIPT**

Domestic Mail Only

For delivery information, visit our website at www.usps.com®.**OFFICIAL USE**

Certified Mail Fee

\$

Extra Services & Fees (check box, add fee as appropriate)

- ☐ Return Receipt (hardcopy) \$ _____
- ☐ Return Receipt (electronic) \$ _____
- ☐ Certified Mail Restricted Delivery \$ _____
- ☐ Adult Signature Required \$ _____
- ☐ Adult Signature Restricted Delivery \$ _____

SHARON K FENTON
3447 SE 35TH ST
TOPEKA, KS 66605

PS Form 3800, April 2015 PSN 7530-02-000-9047

See Reverse for Instructions

7019 1640 0001 2270 9245

U.S. Postal Service
CERTIFIED MAIL® RECEIPT
Domestic Mail Only

For delivery information, visit our website at www.usps.com®.

OFFICIAL USE

Certified Mail Fee	
\$	
Extra Services & Fees (check box, add fee as appropriate)	
<input type="checkbox"/> Return Receipt (hardcopy)	\$
<input type="checkbox"/> Return Receipt (electronic)	\$
<input type="checkbox"/> Certified Mail Restricted Delivery	\$
<input type="checkbox"/> Adult Signature Required	\$
<input type="checkbox"/> Adult Signature Restricted Delivery	\$

Postage

\$

Total Postage

Sent To

Street and Apt.

City, State, Zip

LOIS M LUNDBLAND DURLAND
527 E CLACKAMAS CIR
WOODBURN, OR 97071

Postmark Here

PS Form 3800, April 2015 PSN 7530-02-000-9047 See Reverse for Instructions

7019 1640 0001 2270 9238

U.S. Postal Service
CERTIFIED MAIL® RECEIPT
Domestic Mail Only

For delivery information, visit our website at www.usps.com®.

OFFICIAL USE

Certified Mail Fee	
\$	
Extra Services & Fees (check box, add fee as appropriate)	
<input type="checkbox"/> Return Receipt (hardcopy)	\$
<input type="checkbox"/> Return Receipt (electronic)	\$
<input type="checkbox"/> Certified Mail Restricted Delivery	\$
<input type="checkbox"/> Adult Signature Required	\$
<input type="checkbox"/> Adult Signature Restricted Delivery	\$

Postage

\$

Total Postage

Sent To

Street and Apt.

City, State, Zip

KORAY ALI CAGLIERGIN
410 SOUTH ARMENIA AVE, UNIT #922
TAMPA, FL 33609

Postmark Here

PS Form 3800, April 2015 PSN 7530-02-000-9047 See Reverse for Instructions

7019 1640 0001 2270 9269

U.S. Postal Service™
CERTIFIED MAIL® RECEIPT
Domestic Mail Only

For delivery information, visit our website at www.usps.com®.

OFFICIAL USE

Certified Mail Fee	
\$	
Extra Services & Fees (check box, add fee as appropriate)	
<input type="checkbox"/> Return Receipt (hardcopy)	\$
<input type="checkbox"/> Return Receipt (electronic)	\$
<input type="checkbox"/> Certified Mail Restricted Delivery	\$
<input type="checkbox"/> Adult Signature Required	\$
<input type="checkbox"/> Adult Signature Restricted Delivery	\$

Postage

\$

Total Postage

Sent To

Street and Apt.

City, State, Zip

MARK & PAULA MCCLELLAN
8580 WOODWAY DR
HOUSTON, TX 77063

Postmark Here

PS Form 3800, April 2015 PSN 7530-02-000-9047 See Reverse for Instructions

7019 1640 0001 2270 9252

U.S. Postal Service™
CERTIFIED MAIL® RECEIPT
Domestic Mail Only

For delivery information, visit our website at www.usps.com®.

OFFICIAL USE

Certified Mail Fee	
\$	
Extra Services & Fees (check box, add fee as appropriate)	
<input type="checkbox"/> Return Receipt (hardcopy)	\$
<input type="checkbox"/> Return Receipt (electronic)	\$
<input type="checkbox"/> Certified Mail Restricted Delivery	\$
<input type="checkbox"/> Adult Signature Required	\$
<input type="checkbox"/> Adult Signature Restricted Delivery	\$

Postage

\$

Total Postage

Sent To

Street and Apt.

City, State, Zip

MARC & LISA LILLE
19008 N 98TH WA
SCOTTSDALE, AZ 85055

Postmark Here

PS Form 3800, April 2015 PSN 7530-02-000-9047 See Reverse for Instructions

7019 2280 0002 0843 2776

U.S. Postal Service™
CERTIFIED MAIL® RECEIPT
Domestic Mail Only

For delivery information, visit our website at www.usps.com®.

OFFICIAL USE

Certified Mail Fee	
\$	
Extra Services & Fees (check box, add fee as appropriate)	
<input type="checkbox"/> Return Receipt (hardcopy)	\$
<input type="checkbox"/> Return Receipt (electronic)	\$
<input type="checkbox"/> Certified Mail Restricted Delivery	\$
<input type="checkbox"/> Adult Signature Required	\$
<input type="checkbox"/> Adult Signature Restricted Delivery	\$

Postage

\$

Total Postage

Sent To

Street and Apt.

City, State, Zip

PETROLIMA LLC
PO BOX 1113
MIDLAND, TX 79702

Postmark Here

PS Form 3800, April 2015 PSN 7530-02-000-9047 See Reverse for Instructions

7019 1640 0001 2270 9276

U.S. Postal Service™
CERTIFIED MAIL® RECEIPT
Domestic Mail Only

For delivery information, visit our website at www.usps.com®.

OFFICIAL USE

Certified Mail Fee	
\$	
Extra Services & Fees (check box, add fee as appropriate)	
<input type="checkbox"/> Return Receipt (hardcopy)	\$
<input type="checkbox"/> Return Receipt (electronic)	\$
<input type="checkbox"/> Certified Mail Restricted Delivery	\$
<input type="checkbox"/> Adult Signature Required	\$
<input type="checkbox"/> Adult Signature Restricted Delivery	\$

Postage

\$

Total Postage

Sent To

Street and Apt.

City, State, Zip

MARTHA J STRIBLING
918 PARKLAND CIRCLE SE
ALBUQUERQUE, NM 87108

Postmark Here

PS Form 3800, April 2015 PSN 7530-02-000-9047 See Reverse for Instructions

7019 1640 0001 2270 9184

U.S. Postal Service
CERTIFIED MAIL® RECEIPT
Domestic Mail Only

For delivery information, visit our website at www.usps.com®.

OFFICIAL USE

Certified Mail Fee	\$	Postmark Here
Extra Services & Fees (check box, add fee as appropriate)		
<input type="checkbox"/> Return Receipt (hardcopy)	\$	
<input type="checkbox"/> Return Receipt (electronic)	\$	
<input type="checkbox"/> Certified Mail Restricted Delivery	\$	
<input type="checkbox"/> Adult Signature Required	\$	
<input type="checkbox"/> Adult Signature Restricted Delivery	\$	
Postage	\$	
Total Post	\$	
Sent To	GRANT ALLEN SWEARINGEN	
Street and Apt.	209 S ASHLEY PARK	
City, State, Zip	WICHITA, KS 67209	

PS Form 3800, April 2015 PSN 7530-02-000-9047 See Reverse for Instructions

7019 1640 0001 2270 9177

U.S. Postal Service
CERTIFIED MAIL® RECEIPT
Domestic Mail Only

For delivery information, visit our website at www.usps.com®.

OFFICIAL USE

Certified Mail Fee	\$	Postmark Here
Extra Services & Fees (check box, add fee as appropriate)		
<input type="checkbox"/> Return Receipt (hardcopy)	\$	
<input type="checkbox"/> Return Receipt (electronic)	\$	
<input type="checkbox"/> Certified Mail Restricted Delivery	\$	
<input type="checkbox"/> Adult Signature Required	\$	
<input type="checkbox"/> Adult Signature Restricted Delivery	\$	
Postage	\$	
Total Postage	\$	
Sent To	FORT WORTH MINERAL COMPANY LLC	
Street and Apt.	500 MAIN ST SUITE 1200	
City, State, Zip	FORT WORTH, TX 76102	

PS Form 3800, April 2015 PSN 7530-02-000-9047 See Reverse for Instructions

7019 1640 0001 2270 9207

U.S. Postal Service™
CERTIFIED MAIL® RECEIPT
Domestic Mail Only

For delivery information, visit our website at www.usps.com®.

OFFICIAL USE

Certified Mail Fee	\$	Postmark Here
Extra Services & Fees (check box, add fee as appropriate)		
<input type="checkbox"/> Return Receipt (hardcopy)	\$	
<input type="checkbox"/> Return Receipt (electronic)	\$	
<input type="checkbox"/> Certified Mail Restricted Delivery	\$	
<input type="checkbox"/> Adult Signature Required	\$	
<input type="checkbox"/> Adult Signature Restricted Delivery	\$	
Postage	\$	
Total Post	\$	
Sent To	JESMA ROBERTA HOPPER	
Street and Apt.	2926 COLUMBINE	
City, State, Zip	WICHITA, KS 67204	

PS Form 3800, April 2015 PSN 7530-02-000-9047 See Reverse for Instructions

7019 1640 0001 2270 9191

U.S. Postal Service™
CERTIFIED MAIL® RECEIPT
Domestic Mail Only

For delivery information, visit our website at www.usps.com®.

OFFICIAL USE

Certified Mail Fee	\$	Postmark Here
Extra Services & Fees (check box, add fee as appropriate)		
<input type="checkbox"/> Return Receipt (hardcopy)	\$	
<input type="checkbox"/> Return Receipt (electronic)	\$	
<input type="checkbox"/> Certified Mail Restricted Delivery	\$	
<input type="checkbox"/> Adult Signature Required	\$	
<input type="checkbox"/> Adult Signature Restricted Delivery	\$	
Postage	\$	
Total Postage	\$	
Sent To	JAMES A COLLIER	
Street and Apt.	PO BOX 63	
City, State, Zip	ELGIN, OK 73538	

PS Form 3800, April 2015 PSN 7530-02-000-9047 See Reverse for Instructions

7019 1640 0001 2270 9221

U.S. Postal Service™
CERTIFIED MAIL® RECEIPT
Domestic Mail Only

For delivery information, visit our website at www.usps.com®.

OFFICIAL USE

Certified Mail Fee	\$	Postmark Here
Extra Services & Fees (check box, add fee as appropriate)		
<input type="checkbox"/> Return Receipt (hardcopy)	\$	
<input type="checkbox"/> Return Receipt (electronic)	\$	
<input type="checkbox"/> Certified Mail Restricted Delivery	\$	
<input type="checkbox"/> Adult Signature Required	\$	
<input type="checkbox"/> Adult Signature Restricted Delivery	\$	
Postage	\$	
Total Postage	\$	
Sent To	JUSTIN & SARA NINE	
Street and Apt.	1900 LARKSPUR DR	
City, State, Zip	GOLDEN, CO 80401	

PS Form 3800, April 2015 PSN 7530-02-000-9047 See Reverse for Instructions

7019 1640 0001 2270 9214

U.S. Postal Service™
CERTIFIED MAIL® RECEIPT
Domestic Mail Only

For delivery information, visit our website at www.usps.com®.

OFFICIAL USE

Certified Mail Fee	\$	Postmark Here
Extra Services & Fees (check box, add fee as appropriate)		
<input type="checkbox"/> Return Receipt (hardcopy)	\$	
<input type="checkbox"/> Return Receipt (electronic)	\$	
<input type="checkbox"/> Certified Mail Restricted Delivery	\$	
<input type="checkbox"/> Adult Signature Required	\$	
<input type="checkbox"/> Adult Signature Restricted Delivery	\$	
Postage	\$	
Total Postage	\$	
Sent To	JOYCE ANN SASSE	
Street and Apt.	2500 LONGVIEW DR	
City, State, Zip	COLUMBIA, MO 65203	

PS Form 3800, April 2015 PSN 7530-02-000-9047 See Reverse for Instructions

7019 1640 0001 2270 9122

CERTIFIED MAIL® RECEIPT

Domestic Mail Only

For delivery information, visit our website at www.usps.com®.**OFFICIAL USE**

Certified Mail Fee

\$

Extra Services & Fees (check box, add fee as appropriate)

☐ Return Receipt (hardcopy) \$

☐ Return Receipt (electronic) \$

☐ Certified Mail Restricted Delivery \$

☐ Adult Signature Required \$

☐ Adult Signature Restricted Delivery \$

Postmark
Here

Postage

\$

Total Postage

\$

Sent To

Street and Apt.

City, State, ZIP

CARNEGIE ENERGY LLC
4925 GREENVILLE AVE STE 200
DALLAS, TX 75206

PS Form 3800, April 2015 PSN 7530-02-000-9047

See Reverse for Instructions

7019 1640 0001 2270 9146

U.S. Postal Service™**CERTIFIED MAIL® RECEIPT**

Domestic Mail Only

For delivery information, visit our website at www.usps.com®.**OFFICIAL USE**

Certified Mail Fee

\$

Extra Services & Fees (check box, add fee as appropriate)

☐ Return Receipt (hardcopy) \$

☐ Return Receipt (electronic) \$

☐ Certified Mail Restricted Delivery \$

☐ Adult Signature Required \$

☐ Adult Signature Restricted Delivery \$

Postmark
Here

Postage

\$

Total Postage

\$

Sent To

Street and Apt.

City, State, ZIP

DIANA PEACE
12512 MONARCH DR NE
ALBUQUERQUE, NM 87110

PS Form 3800, April 2015 PSN 7530-02-000-9047

See Reverse for Instructions

7019 1640 0001 2270 9160

U.S. Postal Service™**CERTIFIED MAIL® RECEIPT**

Domestic Mail Only

For delivery information, visit our website at www.usps.com®.**OFFICIAL USE**

Certified Mail Fee

\$

Extra Services & Fees (check box, add fee as appropriate)

☐ Return Receipt (hardcopy) \$

☐ Return Receipt (electronic) \$

☐ Certified Mail Restricted Delivery \$

☐ Adult Signature Required \$

☐ Adult Signature Restricted Delivery \$

Postmark
Here

Postage

\$

Total Postage

\$

Sent To

Street and Apt.

City, State, ZIP

VALYN SWEARINGEN TRSTAMENTARY
TRUST
1362 N 80TH RD
CONCORDIA, KS 66901

PS Form 3800, April 2015 PSN 7530-02-000-9047

See Reverse for Instructions

7019 1640 0001 2270 9115

CERTIFIED MAIL® RECEIPT

Domestic Mail Only

For delivery information, visit our website at www.usps.com®.**OFFICIAL USE**

Certified Mail Fee

\$

Extra Services & Fees (check box, add fee as appropriate)

☐ Return Receipt (hardcopy) \$

☐ Return Receipt (electronic) \$

☐ Certified Mail Restricted Delivery \$

☐ Adult Signature Required \$

☐ Adult Signature Restricted Delivery \$

Postage

\$

Total Postage

\$

Sent To

Street and Apt.

City, State, ZIP

WOODS DICKENS RANCH LP
4610 8TH ST
LUBBOCK, TX 79416

PS Form 3800, April 2015 PSN 7530-02-000-9047

See Reverse for Instructions

7019 1640 0001 2270 9139

U.S. Postal Service™**CERTIFIED MAIL® RECEIPT**

Domestic Mail Only

For delivery information, visit our website at www.usps.com®.**OFFICIAL USE**

Certified Mail Fee

\$

Extra Services & Fees (check box, add fee as appropriate)

☐ Return Receipt (hardcopy) \$

☐ Return Receipt (electronic) \$

☐ Certified Mail Restricted Delivery \$

☐ Adult Signature Required \$

☐ Adult Signature Restricted Delivery \$

Postage

\$

Total Postage

\$

Sent To

Street and Apt. No.

City, State, ZIP

CRAIG COLLINS
3242 NW 43RD ST
TOPEKA, KS 66618

PS Form 3800, April 2015 PSN 7530-02-000-9047

See Reverse for Instructions

7019 1640 0001 2270 9153

U.S. Postal Service™**CERTIFIED MAIL® RECEIPT**

Domestic Mail Only

For delivery information, visit our website at www.usps.com®.**OFFICIAL USE**

Certified Mail Fee

\$

Extra Services & Fees (check box, add fee as appropriate)

☐ Return Receipt (hardcopy) \$

☐ Return Receipt (electronic) \$

☐ Certified Mail Restricted Delivery \$

☐ Adult Signature Required \$

☐ Adult Signature Restricted Delivery \$

Postmark
Here

Postage

\$

Total Postage

\$

Sent To

Street and Apt.

City, State, ZIP

ENCORE PERMIAN HOLDINGS LP
PO BOX 1113
MIDLAND, TX 79702

PS Form 3800, April 2015 PSN 7530-02-000-9047

See Reverse for Instructions

7019 1640 0001 2270 9061

CERTIFIED MAIL® RECEIPT

Domestic Mail Only

For delivery information, visit our website at www.usps.com®.**OFFICIAL USE**

Certified Mail Fee

\$

Extra Services & Fees (check box, add fee as appropriate)

- ☐ Return Receipt (hardcopy) \$
- ☐ Return Receipt (electronic) \$
- ☐ Certified Mail Restricted Delivery \$
- ☐ Adult Signature Required \$
- ☐ Adult Signature Restricted Delivery \$

Postmark
Here

Postage

\$

Total Postage VIRGINIA NEVILL HOFF MANAGEMENT

TRUST

Sent To 2601 LAKEWOOD CIR

Street and Apt. TUSCALOOSA, AL 35405

City, State, ZIP

PS Form 3800, April 2015 PSN 7530-02-000-9047

See Reverse for Instructions

7019 1640 0001 2270 9030

U.S. Postal Service**CERTIFIED MAIL® RECEIPT**

Domestic Mail Only

For delivery information, visit our website at www.usps.com®.**OFFICIAL USE**

Certified Mail Fee

\$

Extra Services & Fees (check box, add fee as appropriate)

- ☐ Return Receipt (hardcopy) \$
- ☐ Return Receipt (electronic) \$
- ☐ Certified Mail Restricted Delivery \$
- ☐ Adult Signature Required \$
- ☐ Adult Signature Restricted Delivery \$

Postage

\$

Total Postage SANTA ELENA MINERALS LP

PO BOX 2063

MIDLAND, TX 79702

Street and Apt.

City, State, ZIP

PS Form 3800, April 2015 PSN 7530-02-000-9047

See Reverse for Instructions

7019 1640 0001 2270 9078

U.S. Postal Service™**CERTIFIED MAIL® RECEIPT**

Domestic Mail Only

For delivery information, visit our website at www.usps.com®.**OFFICIAL USE**

Certified Mail Fee

\$

Extra Services & Fees (check box, add fee as appropriate)

- ☐ Return Receipt (hardcopy) \$
- ☐ Return Receipt (electronic) \$
- ☐ Certified Mail Restricted Delivery \$
- ☐ Adult Signature Required \$
- ☐ Adult Signature Restricted Delivery \$

Postmark
Here

Postage

\$

Total Postage WENDE WITHERSPOON MORGAN

1720 SOUTHWICKE

FLOWERMOUND, TX 75022

Street and Apt.

City, State, ZIP

PS Form 3800, April 2015 PSN 7530-02-000-9047

See Reverse for Instructions

7019 1640 0001 2270 9047

U.S. Postal Service™**CERTIFIED MAIL® RECEIPT**

Domestic Mail Only

For delivery information, visit our website at www.usps.com®.**OFFICIAL USE**

Certified Mail Fee

\$

Extra Services & Fees (check box, add fee as appropriate)

- ☐ Return Receipt (hardcopy) \$
- ☐ Return Receipt (electronic) \$
- ☐ Certified Mail Restricted Delivery \$
- ☐ Adult Signature Required \$
- ☐ Adult Signature Restricted Delivery \$

Postage

\$

Total Postage SHARON GUITAR ELLIS LLC

PO BOX 469

VALLEYFORD, WA 99036

Street and Apt.

City, State, ZIP

PS Form 3800, April 2015 PSN 7530-02-000-9047

See Reverse for Instructions

7019 1640 0001 2270 9108

U.S. Postal Service™**CERTIFIED MAIL® RECEIPT**

Domestic Mail Only

For delivery information, visit our website at www.usps.com®.**OFFICIAL USE**

Certified Mail Fee

\$

Extra Services & Fees (check box, add fee as appropriate)

- ☐ Return Receipt (hardcopy) \$
- ☐ Return Receipt (electronic) \$
- ☐ Certified Mail Restricted Delivery \$
- ☐ Adult Signature Required \$
- ☐ Adult Signature Restricted Delivery \$

Postmark
Here

Postage

\$

Total Postage WHITTEN GUITAR WITHERSPOON

7524 PEAR TREE LN

FORT WORTH, TX 76133

Street and Apt.

City, State, ZIP

PS Form 3800, April 2015 PSN 7530-02-000-9047

See Reverse for Instructions

7019 1640 0001 2270 9054

U.S. Postal Service™**CERTIFIED MAIL® RECEIPT**

Domestic Mail Only

For delivery information, visit our website at www.usps.com®.**OFFICIAL USE**

Certified Mail Fee

\$

Extra Services & Fees (check box, add fee as appropriate)

- ☐ Return Receipt (hardcopy) \$
- ☐ Return Receipt (electronic) \$
- ☐ Certified Mail Restricted Delivery \$
- ☐ Adult Signature Required \$
- ☐ Adult Signature Restricted Delivery \$

Postage

\$

Total Postage TRUCHAS PEAKS LLC

110 LOUISIANA ST, STE 500

MIDLAND, TX 79701

Street and Apt.

City, State, ZIP

PS Form 3800, April 2015 PSN 7530-02-000-9047

See Reverse for Instructions

7019 1640 0001 2270 9009

U.S. Postal Service™
CERTIFIED MAIL® RECEIPT

Domestic Mail Only

For delivery information, visit our website at www.usps.com®.**OFFICIAL USE**

Certified Mail Fee

\$

Extra Services & Fees (check box, add fee as appropriate)

- ☐ Return Receipt (hardcopy) \$
- ☐ Return Receipt (electronic) \$
- ☐ Certified Mail Restricted Delivery \$
- ☐ Adult Signature Required \$
- ☐ Adult Signature Restricted Delivery \$

Postmark
Here

Postage

\$

Total Postage

POLK LAND AND MINERALS LP

\$

Sent To

1101 BUTTERNUT

Street and Apt.

ABILENE, TX 79602

City, State, ZIP

PS Form 3800, April 2015 PSN 7530-02-000-9047

See Reverse for Instructions

7019 1640 0001 2270 8972

U.S. Postal Service™
CERTIFIED MAIL® RECEIPT

Domestic Mail Only

For delivery information, visit our website at www.usps.com®.**OFFICIAL USE**

Certified Mail Fee

\$

Extra Services & Fees (check box, add fee as appropriate)

- ☐ Return Receipt (hardcopy) \$
- ☐ Return Receipt (electronic) \$
- ☐ Certified Mail Restricted Delivery \$
- ☐ Adult Signature Required \$
- ☐ Adult Signature Restricted Delivery \$

Postmark
Here

Postage

\$

Total Postage

MELISSA MCGEE

\$

Sent To

6 WOODHAVEN

Street and Apt.

ABILENE, TX 79605

City, State, ZIP

PS Form 3800, April 2015 PSN 7530-02-000-9047

See Reverse for Instructions

7019 1640 0001 2270 9016

U.S. Postal Service™
CERTIFIED MAIL® RECEIPT

Domestic Mail Only

For delivery information, visit our website at www.usps.com®.**OFFICIAL USE**

Certified Mail Fee

\$

Extra Services & Fees (check box, add fee as appropriate)

- ☐ Return Receipt (hardcopy) \$
- ☐ Return Receipt (electronic) \$
- ☐ Certified Mail Restricted Delivery \$
- ☐ Adult Signature Required \$
- ☐ Adult Signature Restricted Delivery \$

Postmark
Here

Postage

\$

Total Postage

PRESSLEY H GUITAR

\$

Sent To

PO BOX 5383

Street and Apt.

ABILENE, TX 79608

City, State, ZIP

PS Form 3800, April 2015 PSN 7530-02-000-9047

See Reverse for Instructions

7019 1640 0001 2270 8989

U.S. Postal Service™
CERTIFIED MAIL® RECEIPT

Domestic Mail Only

For delivery information, visit our website at www.usps.com®.**OFFICIAL USE**

Certified Mail Fee

\$

Extra Services & Fees (check box, add fee as appropriate)

- ☐ Return Receipt (hardcopy) \$
- ☐ Return Receipt (electronic) \$
- ☐ Certified Mail Restricted Delivery \$
- ☐ Adult Signature Required \$
- ☐ Adult Signature Restricted Delivery \$

Postmark
Here

Postage

\$

Total Postage

MURCHISON GUITAR FAMILY LP

\$

Sent To

PO BOX 712

Street and Apt.

RED BLUFF, CA 96080

City, State, ZIP

PS Form 3800, April 2015 PSN 7530-02-000-9047

See Reverse for Instructions

7019 1640 0001 2270 9023

U.S. Postal Service™
CERTIFIED MAIL® RECEIPT

Domestic Mail Only

For delivery information, visit our website at www.usps.com®.**OFFICIAL USE**

Certified Mail Fee

\$

Extra Services & Fees (check box, add fee as appropriate)

- ☐ Return Receipt (hardcopy) \$
- ☐ Return Receipt (electronic) \$
- ☐ Certified Mail Restricted Delivery \$
- ☐ Adult Signature Required \$
- ☐ Adult Signature Restricted Delivery \$

Postmark
Here

Postage

\$

Total Postage

SALLY GUITAR

\$

Sent To

10 WOODHAVEN CIR

Street and Apt.

ABILENE, TX 79605

City, State, ZIP

PS Form 3800, April 2015 PSN 7530-02-000-9047

See Reverse for Instructions

7019 1640 0001 2270 8996

U.S. Postal Service™
CERTIFIED MAIL® RECEIPT

Domestic Mail Only

For delivery information, visit our website at www.usps.com®.**OFFICIAL USE**

Certified Mail Fee

\$

Extra Services & Fees (check box, add fee as appropriate)

- ☐ Return Receipt (hardcopy) \$
- ☐ Return Receipt (electronic) \$
- ☐ Certified Mail Restricted Delivery \$
- ☐ Adult Signature Required \$
- ☐ Adult Signature Restricted Delivery \$

Postmark
Here

Postage

\$

Total Postage

PARDUE LIMITED COMPANY

\$

Sent To

PO BOX 2018

Street and Apt.

CARLSBAD, NM 88221

City, State, ZIP

PS Form 3800, April 2015 PSN 7530-02-000-9047

See Reverse for Instructions

7019 1640 0001 2270 8941

CERTIFIED MAIL® RECEIPT

Domestic Mail Only

For delivery information, visit our website at www.usps.com®.**OFFICIAL USE**

Certified Mail Fee

\$

Extra Services & Fees (check box, add fee as appropriate)

- ☐ Return Receipt (hardcopy) \$
- ☐ Return Receipt (electronic) \$
- ☐ Certified Mail Restricted Delivery \$
- ☐ Adult Signature Required \$
- ☐ Adult Signature Restricted Delivery \$

Postmark
Here

Postage

\$
Total Postage

KELLY WOODS LEACH
4610 8TH ST
LUBBOCK, TX 79416

\$
Sent To

Street and Apt

City, State, Zi

PS Form 3800, April 2015 PSN 7530-02-000-9047

See Reverse for Instructions

U.S. Postal Service™

CERTIFIED MAIL® RECEIPT

Domestic Mail Only

For delivery information, visit our website at www.usps.com®.**OFFICIAL USE**

Certified Mail Fee

\$

Extra Services & Fees (check box, add fee as appropriate)

- ☐ Return Receipt (hardcopy) \$
- ☐ Return Receipt (electronic) \$
- ☐ Certified Mail Restricted Delivery \$
- ☐ Adult Signature Required \$
- ☐ Adult Signature Restricted Delivery \$

Postmark
Here

Postage

\$
Total Postage ar

LAURA JEAN HOFER TRUST
11248 S TURNER AVE
ONTARIO, CA 91761

\$
Sent To

Street and Apt. N

City, State, ZIP+

PS Form 3800, April 2015 PSN 7530-02-000-9047

See Reverse for Instructions

U.S. Postal Service™

CERTIFIED MAIL® RECEIPT

Domestic Mail Only

For delivery information, visit our website at www.usps.com®.**OFFICIAL USE**

Certified Mail Fee

\$

Extra Services & Fees (check box, add fee as appropriate)

- ☐ Return Receipt (hardcopy) \$
- ☐ Return Receipt (electronic) \$
- ☐ Certified Mail Restricted Delivery \$
- ☐ Adult Signature Required \$
- ☐ Adult Signature Restricted Delivery \$

Postmark
Here

Postage

\$
Total Postage

LESLI GUITAR NICHOLS
PO BOX 327
BIG SPRINGS, TX 79721

\$
Sent To

Street and Apt

City, State, Zi

PS Form 3800, April 2015 PSN 7530-02-000-9047

See Reverse for Instructions

7019 1640 0001 2270 8965

7019 1640 0001 2270 7562

CERTIFIED MAIL® RECEIPT

Domestic Mail Only

For delivery information, visit our website at www.usps.com®.**OFFICIAL USE**

Certified Mail Fee

\$

Extra Services & Fees (check box, add fee as appropriate)

- ☐ Return Receipt (hardcopy) \$
- ☐ Return Receipt (electronic) \$
- ☐ Certified Mail Restricted Delivery \$
- ☐ Adult Signature Required \$
- ☐ Adult Signature Restricted Delivery \$

Postmark
Here

Postage

\$

STATE OF NEW MEXICO
PO BOX 1148
SANTA FE, NM 87504

\$
Sent To

Street and Ap

City, State, Z

PS Form 3800, April 2015 PSN 7530-02-000-9047

See Reverse for Instructions

U.S. Postal Service™

CERTIFIED MAIL® RECEIPT

Domestic Mail Only

For delivery information, visit our website at www.usps.com®.**OFFICIAL USE**

Certified Mail Fee

\$

Extra Services & Fees (check box, add fee as appropriate)

- ☐ Return Receipt (hardcopy) \$
- ☐ Return Receipt (electronic) \$
- ☐ Certified Mail Restricted Delivery \$
- ☐ Adult Signature Required \$
- ☐ Adult Signature Restricted Delivery \$

Postmark
Here

Postage

\$

DANIELLE LEVINE-BAUM
3908 OLEANDER COURT #B
CALABASAS, CA 91302

\$
Sent To

Street and Ap

City, State, ZIP+

PS Form 3800, April 2015 PSN 7530-02-000-9047

See Reverse for Instructions

U.S. Postal Service™

CERTIFIED MAIL® RECEIPT

Domestic Mail Only

For delivery information, visit our website at www.usps.com®.**OFFICIAL USE**

Certified Mail Fee

\$

Extra Services & Fees (check box, add fee as appropriate)

- ☐ Return Receipt (hardcopy) \$
- ☐ Return Receipt (electronic) \$
- ☐ Certified Mail Restricted Delivery \$
- ☐ Adult Signature Required \$
- ☐ Adult Signature Restricted Delivery \$

Postmark
Here

Postage

\$

JUDY GUITAR UHEY LLC
PO BOX 632
ELIZABETHTOWN, KY 42702

\$
Sent To

Street and Ap

City, State, Z

PS Form 3800, April 2015 PSN 7530-02-000-9047

See Reverse for Instructions

7019 1640 0001 2270 8934

Owner	Address	State & Zip	Tracking Number
Joe T. Milavec and Cella B. Milavec Revocable Trust, dated 7/15/94	P.O. Box 22	Peralta, NM 87042	7019 1640 0001 2270 8422
Robert Duncan Cain, Jr. a.k.a. Burly Cain	12004 Zia NE Rd., Apt. E1	Albuquerque, NM 87123	7019 1640 0001 2270 8439
Salem Pecos Stribling a.k.a. Sam Stribling	9300 Mabry Avenue NE	Albuquerque, NM 87109	7019 1640 0001 2270 8446
Terry Lee Williams	14 644 CR #8	Montpelier, OH 43543	7019 1640 0001 2270 8453
GB Williams Properties, LLC	3166 County Line Rd.	Mountain Grove, MO 65711	7019 1640 0001 2270 8460
Melissa McCarthy fka Melissa Breaux fka Lisa Williams	1820 S. Skipworth	Spokane, WA 99206	7019 1640 0001 2270 8477
Alex Rey Cardona	201 W Rose	Carlsbad, NM 88220	7019 1640 0001 2270 8484
Frances S. Cardona	201 W Rose	Carlsbad, NM 88220	7019 1640 0001 2270 8491
Patricia Ann Arnedariz	192 Murray St. #1	Newark, NJ 07114	7019 1640 0001 2270 8507
Veronica Marie Nieto	5717 Bonneville	El Paso, TX 79912	7019 1640 0001 2270 8514
Billy Frank Hill	307 Iowa Ave	Holton, KS 66436	7019 1640 0001 2270 8521
Dale M. Richardson	5824 E 15th Ter	Kansas City, MO 64126	7019 1640 0001 2270 8538
Dale M. Richardson	5093 E US Highway 82	Gainesville, TX 76240	7019 1640 0001 2270 8545
FlatRock Royalties, LLC	PO Box 1287	Artesia, NM 88211	7019 1640 0001 2270 8552
George E. Richardson	4288 American Legion Rd	Abbeville, GA 31001	7019 1640 0001 2270 8569
Gregory A. Collier	3336 NW 12th St. Apt. #1	Oklahoma City, OK 73107	7019 1640 0001 2270 8576
Harry J. Richardson	13363 E Asbury Dr #104	Aurora, CO 80014	7019 1640 0001 2270 8583
Hope Royalties, LLC	P.O. Box 1326	Artesia, NM 88211	7019 1640 0001 2270 8590
Liana Darlene Pearson	2706 Fort St.	Hays, KS 7601	7019 1640 0001 2270 8606
Linda Sue Richardson	4 Sagebrush Trail	Artesia, NM 88210	7019 1640 0001 2270 8613
Margaret L. Mehl	702 NE Cambridge Dr.	Lee Summit, MO 64086	7019 1640 0001 2270 8620
Phoenix Four, LLC	400 W Illinios Suite 1400	Midland, TX 79701	7019 1640 0001 2270 8637
Robert D. Richardson	13363 E Asbury Dr #104	Aurora, CO 80014	7019 1640 0001 2270 8644
Sheryl A. (Swearingen Johnson Collins) Gilchrist	3242 NW 43rd St.	Topeka, KS 66618	7019 1640 0001 2270 85651
Tularosa Oil Company	P.O. Box 471349	Fort Worth, TX 76147	7019 1640 0001 2270 8668
Mark L. Hensley	602 W. Riverside Dr.	Carlsbad, NM 88220	7019 1640 0001 2270 8675
Mark L. Hensley	56 Giovengo Rd.	Loving, NM 88256	7019 1640 0001 2270 0000
Pearl F. Giovengo	P.O. Box 416	Loving, NM 88256	7019 1640 0001 2270 8699
Estate of Lawrence P. Williams	P.O. Box 1021	Princeton, Texas 75407	7019 1640 0001 2270 8705
John Michael & Marion Richardson	3660 Highway 41	Stanley, NM 87056	7019 1640 0001 2270 9290
Leslie B. Einstein Trust	17017 Avenida de Santa Ynez	Pacific Palisades, CA 90272	7019 1640 0001 2270 9306
Roy A. Howard	6005 Brow Road	Dunster, BC, Canada	7019 1640 0001 2270 9313
William M. Baker and Francine L. Baker Family Trust	488 W. 6th Street	Claremont, CA 91711	7019 1640 0001 2270 9320
Marion Jane Gordon	P.O. Box 952	Carlsbad, NM 88220	7019 1640 0001 2270 9337
Belinda Sue Williams aka Belinda Raines	13260 W 42ND ST	ODESSA, TX 79764	7019 2280 0002 0843 2905
George O. Stribling, Trustee for Margaret Stribling, Robert Cain and Salem Stribling	61 AVENIDA DEL SOL	CEDAR CREST, NM 87008	7019 2280 0002 0843 2912
James Clay Williams	743 N OAK ST	KERMIT, TX 79745	7019 2280 0002 0843 2929
James W. Williams	7985 HIGHWAY 38	MOUNTAIN GROVE, MO 65711	7019 2280 0002 0843 2936
John D. Stribling	P O BOX 10204	ALBUQUERQUE, NM 87184	7019 2280 0002 0843 2943
Margaret L. Fate	615 WINDMILL RANCH RD	ENCINTAS, CA 92024	7019 2280 0002 0843 2516
Margaret M. Stribling	61 AVIENDA DEL SOL	CEDAR CREST, NM 87008	7019 2280 0002 0843 2523
MRC Permian Company	5400 LBJ FREEWAY, STE 1500	DALLAS, TX 75240	7019 2280 0002 0843 2530
Stephen Frank Williams, Jr.	4927 HIGHWAY 5	HARTVILLE, MO 65667	7019 2280 0002 0843 2547
Lanora Sue Williams Allomong	14-644 CO RD 8	MONTPELIER, OH 43543	7019 2280 0002 0843 2554
Linda Williams Militello	`	WATSON, LA 70786	7019 2280 0002 0843 2561
Lovella Kilman	8425 JAMES AVE NE	ALBUQUERQUE, NM 87111	7019 2280 0002 0843 2578
Williams Living Trust dated March 18, 2008	1323 WILLOW LN	FARMERSVILLE, TX 75442	7019 2280 0002 0843 2585
1836 Royalty Partners, LLC	306 W WALL ST, STE 620	MIDLAND, TX 79701	7019 2280 0002 0843 2592
Beatrice C. Barrera	3652 BURMITE COURT	LAS CRUCES, NM 88012	7019 2280 0002 0843 2608
Christina Elizabeth Guerrero	4211 E PHILLIPS PL	CENTENNIAL, CO 80122	7019 2280 0002 0843 2615
Ranchito AD4, LP	2100 ROSS AVE	DALLAS, TX 75201	7019 2280 0002 0843 2622
Uplift Energy LLC	PO Box 10702	Midland, TX 79702	7019 2280 0002 0843 2639
Barbara Lee Backman, Inc.	510 W RIVERSIDE AVE STE 400	SPOKANE, WA 99201	7019 2280 0002 0843 2646
Brett Guitar Witherspoon	3833 ARROYO RD	FORT WORTH, TX 76109	7019 2280 0002 0843 2653
Caki Family Limited Partnership	5851 ROYAL CREST DR	DALLAS, TX 75230	7019 2280 0002 0843 2660
Caren G. Machell	174 WATERCOLOR WY STE 103 PMP 340	SANTA ROSA BEACH, FL 32459	7019 2280 0002 0843 2677
Caren Gall Machell Exempt Trust	174 WATERCOLOR WY STE 103 PMP 340	SANTA ROSA BEACH, FL 32459	7019 2280 0002 0843 2684
Carol Gibson Trust	PO BOX 701	ABILENE, TX 79604	7019 2280 0002 0843 2691

CrownRock Minerals, L.P.	PO BOX 51933	MIDLAND, TX 79710	7019 2280 0002 0843 2707
Cynthia Rhodes Trust	PO BOX 701	ABILENE, TX 79604	7019 2280 0002 0843 2714
Earl B. Guitar, Jr. Bypass Trust	PO BOX 56429	HOUSTON, TX 77256	7019 2280 0002 0843 2721
Guitar Galusha, L.P.	PO BOX 1438	ABILENE, TX 79604	7019 2280 0002 0843 2738
Guitar Land & Cattle Company, L.P.	PO BOX 2213	ABILENE, TX 79604	7019 2280 0002 0843 2745
Guy Witherspoon, III	PO BOX 100403	FORT WORTH, TX 76185	7019 2280 0002 0843 2752
Jack G. Woods, Jr.	PO BOX 341342	AUSTIN, TX 78734	7019 2280 0002 0843 0000
JMA Oil Properties, LTD.	PO BOX 58	ABILENE, TX 79604	7019 1640 0001 2270 8040
John Guitar Witherspoon, Jr.	7404 LEMONWOOD	FORT WORTH, TX 76133	7019 1640 0001 2270 8057
John Kelly Guitar	PO BOX 1121	CLYDE, TX 79510	7019 1640 0001 2270 8064
JPH Holdings, L.P.	4400 ARCADY AVE	DALLAS, TX 75205	7019 1640 0001 2270 0000
Judy Guitar Uhey, LLC	PO BOX 632	ELIZABETHTOWN, KY 42702	7019 1640 0001 2270 0000
Kelly Woods Leach	4610 8TH ST	LUBBOCK, TX 79416	7019 1640 0001 2270 8941
Laura Jean Hofer Trust	11248 S TURNER AVE	ONTARIO, CA 91761	7019 1640 0001 2270 8958
Lesli Guitar Nichols	PO BOX 327	BIG SPRINGS, TX 79721	7019 1640 0001 2270 8965
Melissa McGee	6 WOODHAVEN	ABILENE, TX 79605	7019 1640 0001 2270 8972
Murchison-Guitar Family, LP	PO BOX 712	RED BLUFF, CA 96080	7019 1640 0001 2270 8989
Pardue Limited Company	PO BOX 2018	CARLSBAD, NM 88221	7019 1640 0001 2270 8996
Polk Land & Minerals, LP	1101 BUTTERNUT	ABILENE, TX 79602	7019 1640 0001 2270 9009
Pressley H. Guitar	PO BOX 5383	ABILENE, TX 79608	7019 1640 0001 2270 9016
Sally Guitar	10 WOODHAVEN CIR	ABILENE, TX 79605	7019 1640 0001 2270 9023
Santa Elena Minerals, LP	PO BOX 2063	MIDLAND, TX 79702	7019 1640 0001 2270 9030
Sharon Guitar Ellis, LLC	PO BOX 469	VALLEYFORD, WA 99036	7019 1640 0001 2270 9047
Truchas Peaks, LLC	110 LOUISIANA ST, STE 500	MIDLAND, TX 79701	7019 1640 0001 2270 9054
Virginia Nevill Hoff Management Trust	2601 LAKEWOOD CIR	TUSCALOOSA, AL 35405	7019 1640 0001 2270 9061
Wende Witherspoon Morgan	1720 SOUTHWICKE	FLOWERMOUND, TX 75022	7019 1640 0001 2270 9078
Whitten Guitar Witherspoon	7524 PEAR TREEE LN	FORT WORTH, TX 76133	7019 1640 0001 2270 9108
Woods Dickens Ranch, L.P.	4610 8TH ST	LUBBOCK, TX 79416	7019 1640 0001 2270 9115
Carnegie Energy, LLC	4925 GREENVILLE AVE STE 200	DALLAS, TX 75206	7019 1640 0001 2270 9122
Craig Collins	3242 NW 43RD ST	TOPEKA, KS 66618	7019 1640 0001 2270 9139
Diana Lee Peace	12512 MONARCH DR NE	ALBUQUERQUE, NM 87110	7019 1640 0001 2270 9146
EnCore Permian Holding LP	PO BOX 1113	MIDLAND, TX 79702	7019 1640 0001 2270 9153
Evalyn Swearingen Testamentary Trust	1362 N 80TH RD	CONCORDIA, KS 66901	7019 1640 0001 2270 9160
Fort Worth Mineral Company, LLC	500 MAIN ST SUITE 1200	FORT WORTH, TX 76102	7019 1640 0001 2270 9177
Grant Allen Swearingen	209 S ASHLEY PARK	WICHITA, KS 67209	7019 1640 0001 2270 9184
James A. Collier, III	PO BOX 63	ELGIN, OK 73538	7019 1640 0001 2270 9191
Jesma Roberta Hopper	2926 COLUMBINE	WICHITA, KS 67204	7019 1640 0001 2270 9207
Joyce Ann Sasse	2500 LONGVIEW DR	COLUMBIA, MO 65203	7019 1640 0001 2270 9214
Justin Nine & Sara Nine	1900 LARKSPUR DR	GOLDEN, CO 80401	7019 1640 0001 2270 9221
Koray Ali Cagliergin	410 SOUTH ARMENIA AVE, UNIT #922	TAMPA, FL 33609	7019 1640 0001 2270 9238
Lois M. Lundbland Durland	527 E CLACKAMAS CIR	WOODBURN, OR 97071	7019 1640 0001 2270 9245
Marc Lilley & Lisa Lilley	19008 N 98TH WAY	SCOTTSDALE, AZ 85255	7019 1640 0001 2270 9252
Mark McClellan & Paula McClellan	8580 WOODWAY DR	HOUSTON, TX 77063	7019 1640 0001 2270 9269
Martha Joy Stribling	918 PARKLAND CIRCLE SE	ALBUQUERQUE, NM 87108	7019 1640 0001 2270 9276
Meredith E. Hardgrave and Helen Joyce Hardgrave Revocable Living Trust	6012 EAST 114TH ST	TULSA, OK 74137	7019 1640 0001 2270 9283
PetroLima, LLC	PO BOX 1113	MIDLAND, TX 79702	7019 2280 0002 0843 2776
Princess Properties, LLC	1213 WEST THIRD ST	ROSWELL, NM 88201	7019 2280 0002 0843 2783
Ronald Melvin Rogers	19955 INDIAN SUMMER LANE	MONUMENT CO 80132-0000	7019 2280 0002 0843 2790
Roy G. Barton, Jr. and Claudia R. Barton (JTWROS)	1919 NORTH TURNER ST	HOBBS, NM 88240	7019 2280 0002 0843 2806
Russell T. Rudy LTD.	PO BOX 572260	HOUSTON, TX 77257	7019 2280 0002 0843 2813
Sharon K. Fenton	3447 SE 35TH ST	TOPEKA, KS 66605	7019 2280 0002 0843 2820
Solomon Valley Community Foundation	PO BOX 2876	SALINA, KS 67402	7019 2280 0002 0843 2837
Sonja S. Lopez	4006 SAN ANDRES NE	ALBUQUERQUE, NM 87110	7019 2280 0002 0843 2844
Susan M. Hinkle	70 RIVERSIDE DR	ROSWELL, NM 88210	7019 2280 0002 0843 2851
Terry and Carla White Trust dated May 7, 2014	1302 W THIRD ST	CHANUTE, KS 66720	7019 2280 0002 0843 2868
The John Charles Major Trust	7751 S MEMORIAL DR APT 5209	TULSA, OK 74133	7019 1640 0001 2270 7517
Tim Lilley & Tashina Lilley	4873 RAINTREE CIR	PARKER, CO 80134	7019 1640 0001 2270 7524
Tundra AD3, LP	2100 Ross Ave, Suite 1870	Dallas, TX 75201	7019 1640 0001 2270 7531
Kathleen A. Phillips	PO BOX 11313	MIDLAND, TX 79702	7019 1640 0001 2270 7548

Thomas B. Stribling Sr. Trust	520 RANCHITOS RD NW	ALBUQUERQUE, NM 87110	7019 1640 0001 2270 7555
State of New Mexico	PO BOX 1148	SANTA FE, NM 87504	7019 1640 0001 2270 7562
Jack Austin Richardson	P. O. Box 20100	Albuquerque, NM 87154	7019 1640 0001 2270 7579
John Michael and Marion Richardson	3660 Highway 41	Stanley, NM 87506	7019 1640 0001 2270 7586
Chalcolm Exploration, LLC	403 Tierra Berrenda	Roswell, NM 88201	7019 1640 0001 2270 7593
Tierra Oil Company, LLC	P. O. Box 700968	San Antonio, TX 78270-0968	7019 1640 0001 2270 7609
Richardson Mineral and Royalty LLC	P. O. Box 2423	Roswell, NM 88202	7019 1640 0001 2270 7616
Morris Schertz	P. O. Box 2588	Roswell, NM 88201	7019 1640 0001 2270 7623
Harvard Energy Partners	P. O. Box 936	Roswell, NM 88201	7019 1640 0001 2270 7630
Tumbler Energy Partners, LLC	P. O. Box 50938	Midland, TX 79710	7019 1640 0001 2270 7647
The Cress Family Trust, Robert H. Cress Trustee	1400 West 4th Street	Roswell, NM 88201	7019 1640 0001 2270 7654
Linville D. Williams	1345 N. Greenfield Rd	Gilbert, AZ 85234	7019 2280 0002 0843 2950
GB Williams Properties, LLC	3166 County Line Rd	Mountain Grove, MO 65711	7019 1640 0001 2270 7678
James and Troyce Williams	7985 Highway 38, Mountain Grove	MO 65711	7019 1640 0001 2270 7685
James A. Brown Family Trust Dated April 6, 2011	P. O. Box 928	Elk City, OK 73648	7019 1640 0001 2270 7692
Browne Family Revocable LivingTrust u/a dated August 7, 2013	3473 KIMBERLY RD	CAMERON PARK, CA 95682	7019 1640 0001 2270 7708
Watt Living Trust u/a dated January 16, 2009	128 Dyrell WaY	Folsom, CA 95630	7019 1640 0001 2270 7715
Charlotte E. Wells and Kaiulani L. Bumpus (JT)	900 Broken Feather Trail, Trailer 219	Pflugerville, TX 78660	7019 1640 0001 2270 7722
Tundra AD3, LP	2100 Ross Ave, Suite 1870	Dallas, TX 75201	7019 1640 0001 2270 7739
Stanico Energy Corporation	P. O. Box 32467	Oklahoma City, OK 73123	7019 1640 0001 2270 7746
Hillier Oil & Gas Ltd.	4620 Livingston Ave	Dallas, TX 75209	7019 1640 0001 2270 7753
Highland (Texas) Eneregy Company	7557 Rambler Rd, #918	Dallas, TX 75231	7019 1640 0001 2270 7760
Kaiser Francis Oil Company	P. O. Box 21468	Tulsa, OK 74121	7019 1640 0001 2270 7777
B. Craig Duke	P. O. Box 10403	Midland, TX 79702	7019 1640 0001 2270 7784
ROCKEWELL ENERGY RESOURCES LLC	PO BOX 5484	OKLAHOMA CITY, OK 73112	7019 1640 0001 2270 7791
Read & Stevens, Inc.	400 N. Pennsylvania Ave	Roswell, NM 88201	7019 1640 0001 2270 7807
Desert States Energy, Inc.	230 S. River St.	Wimberley, TX 78676	7019 1640 0001 2270 0000
OXY USA WTP Limited Partnership	5 Greenway Plaza, Suite 110	Houston, TX 77046-0521	7019 1640 0001 2270 7821
Marathon Oil Permian, LLC	5555 San Felipe St.	Houston, TX 77056	7019 1640 0001 2270 7838
Bogle Oil, Inc,	P O BOX 460	DEXTER, NM 88230	7019 1640 0001 2270 0000
BX4, LLC	21915 E SILVER CREEK CT	QUEEN CREEK, AZ 85142	7019 1640 0001 2270 7852
Cheryl Beck	1229 SASEBO NE	ALBUQUERQUE, NM 87112	7019 1640 0001 2270 7869
Concepcion C. Onsurez Revocable Trust	P O BOX 393	LOVING, NM 88256-0393	7019 1640 0001 2270 0000
Crystal A. Howard	1563 SOLANA AVE	BERKELEY, CA 94707	7019 1640 0001 2270 7883
Danielle Levine-Baum	3908 OLEANDER COURT #P	CALABASAS, CA 91302	7019 1640 0001 2270 7890
Darrin M. Margulies Trust	5502 MURIETTA AVE	SHERMAN OAKS, CA 91401	7019 1640 0001 2270 7906
David L. Margulies and Gloria S. Margulies Trust	5502 MURIETTA AVE	SHERMAN OAKS, CA 91401	7019 1640 0001 2270 7415
El Rojo, L.L.C.	P O BOX 514	CHANDLER, AZ 85244	7019 1640 0001 2270 7920
Emil Berger Trust	12211 IDAHO AVE #104	LOS ANGELES, CA 90025	7019 1640 0001 2270 7937
Estate of Cella B. Milavec	119 TIERRA DEL SOL LOOP	BELEN, NM 87002	7019 1640 0001 2270 7944
Greg Martinez	8270 CHASE WAY	ARVADA, CO 80003	7019 1640 0001 2270 7951
Harvey R. Hicks, Jr.	3216 W BELMONT AVE	PHOENIX, AZ 85051	7019 1640 0001 2270 7968
Heather Holesapple Oil, Gas and Mineral Management	P O BOX 5383	DENVER, CO 80217	7019 1640 0001 2270 7975
Howard Family Resources, LLC	P O BOX 230222	PORTLAND, OR 97281	7019 1640 0001 2270 7982
Joan W. Clem	1033 NEWCASTLE DR	WEATHERFORD, TX 76086	7019 1640 0001 2270 7999
Joe A. Clem	P O BOX 1402	EAGAR, AZ 85925	7019 1640 0001 2270 8002
John Draper Brantley, Jr.	706 W RIVERSIDE RD	CARLSBAD, NM 88220	7019 1640 0001 2270 8019
Johnny L. Reid, husband of, & Jackie L. Reid, as JTS	245 E LONDON RD	LOVING, NM 88256	7019 1640 0001 2270 8026
Judith Clem Hamilton	5136 N 31ST PL #627	PHOENIX, AZ 85016	7019 1640 0001 2270 8033
Julee Marguiles-Metz	4534 RADFORD AVE	STUDIO CITY, CA 91607	7007 2680 0001 1234 4548
Linda Sue Williams Militello	P O BOX 305	WATSON, LA 70786	7007 2680 0001 1234 4555
Margaret Stribling	61 AVIENDA DEL SOL	CEDAR CREST, NM 87008	7007 2680 0001 1234 4562
Mark D. Howard	4590 HALKIRK CT	PALM HARBOR, FL 34685	7007 2680 0001 1234 4579
Marsha Sue Kantor	75 STONE RUN RD	BEDMINSTER, NJ 07921	7007 2680 0001 1234 0000
Melinda Thompson	P O BOX 740362	ARVADA, CO 80003	7007 2680 0001 1234 4494
Merland, Inc.	P O BOX 548	CARLSBAD, NM 88221	7007 2680 0001 1234 4500
Pegasus Resources, LLC	P O BOX 733980	DALLAS, TX 75373	7019 1640 0001 2270 8088
Renee Ann Levine-Blonder	21234 PROVIDENCIA ST	WOODLAND HILLS, CA 91364	7019 1640 0001 2270 8095
Richard Holesapple Revocable Trust	P O BOX 40909	AUSTIN, TX 78704	7019 1640 0001 2270 8101

Ross Duncan Properties, LLC	P O BOX 647	ARTESIA, NM 88211	7019 1640 0001 2270 8118
Sammy King Price	4905 W PINE LODGE RD	ROSWELL, NM 88201	7019 1640 0001 2270 8125
Shayna Levine-Hoffman	22405 KEARNY ST	CALABASAS, CA 91302	7019 1640 0001 2270 8132
Solomon N. Grover Trust	5502 MURIETTA AVE	SHERMAN OAKS, CA 91401	7019 1640 0001 2270 8149
Stennis Family Trust H	200 MICHELLE DR	SANTA FE, NM 87501	7019 1640 0001 2270 8156
Tommy Lee Pierce	681 ELKINS LANE	HUNTVILLE, TX 77340	7019 1640 0001 2270 8163
Tundra AD3, PL	2100 ROSS AVE, STE 1870 LB-9	DALLAS, TX 75201	7019 1640 0001 2270 8170
Urquidez Family Living Trust	9021 N 63RD DR	GLENDALE, AZ 85302	7019 1640 0001 2270 8187
Valdez Family 2006 Irrevocable Trust	8844 ECHO LN	PEORIA, AZ 85345	7019 1640 0001 2270 8194
Brady Lynn Raindl	PO BOX 65043	LUBBOCK, TX 79464	7019 1640 0001 2270 8200
Brandi Blair Raindl	PO BOX 853	TAHOKA, TX 79373	7019 1640 0001 2270 8217
Brent Mitchell Raindl	3315 LANCELOT DR	DALLAS, TX 75229	7019 1640 0001 2270 8224
Cynthia Fay Lee	416 N LAKE ST	CARLSBAD, NM 88220	7019 1640 0001 2270 8231
Debra Kay Primera	PO BOX 28504	AUSTIN, TX 78755	7019 1640 0001 2270 8248
George McBeath Tracy	10504 LEXINGTON AVE	ALBUQUERQUE, NM 87112	7019 1640 0001 2270 8255
Mittie Beth Hayes	116 W PEACH LANE	CARLSBAD, NM 88220	7019 1640 0001 2270 8262
Morris E. Schertz	P O DRAWER 2588	ROSWELL, NM 88202	7019 1640 0001 2270 8279
Ricky D. Raindl	PO BOX 142454	IRVING, TX 75014	7019 1640 0001 2270 8286
Robert Mitchell Raindl	PO BOX 853	TAHOKA, TX 79373	7019 1640 0001 2270 8293
Susie Belle Bindel	1212 WEST URAL DR	CARLSBAD, NM 88220	7019 1640 0001 2270 8309
Thunder Moon Resources, LLC	P. O. Box 180573	Dallas, TX 75218	7019 1640 0001 2270 8316
CapRock Resources, LLC	P. O. Box 670581	Dallas, TX 75367-0581	7019 1640 0001 2270 8323
Glasgow Oil & Gas Company	P. O. Box 849	Prosper, TX 75078	7019 1640 0001 2270 8330
Kerry Lynn Paape	6859 Riverbrook Trace	Columbus, GA 31904	7019 1640 0001 2270 8347
Stroube Energy Corporation	17194 Preston Rd.No. 102 LB 249	Dallas, TX 75248	7019 1640 0001 2270 8354
William Robert Paape	1110 Kennan Rd.	West Lake Hills, TX 78746	7019 1640 0001 2270 8361
McMullen Minerals, LLC	P. O. Box 670857	Fort Worth, TX 76147	7019 1640 0001 2270 8378
BK Exploration Corporation	10159 E. 11th Street, Suite 401	Tulsa, OK 74128	7019 1640 0001 2270 8385
TLW Investments, LLC	1001 Fannin, Suite 2020	Houston, TX 77002	7019 1640 0001 2270 8392
Alpha Permian Resources, LLC	P. O. Box 10701	Midland, TX 79702	7019 1640 0001 2270 8408
Alpha Energy Partners	508 W WALL ST, STE 1200	MIDLAND, TX 79701	7019 1640 0001 2270 8415

Carlsbad Current Argus.

PART OF THE USA TODAY NETWORK

Affidavit of Publication

Ad # 0004584861

This is not an invoice

DAVID WASHINGTON

110 NORTH GUADALUPE, SUITE 1 P

SANTA FE, NM 87504

I, a legal clerk of the **Carlsbad Current Argus**, a newspaper published daily at the City of Carlsbad, in said county of Eddy, state of New Mexico and of general paid circulation in said county; that the same is a duly qualified newspaper under the laws of the State wherein legal notices and advertisements may be published; that the printed notice attached hereto was published in the regular and entire edition of said newspaper and not in supplement thereof on the date as follows, to wit:

02/03/2021

Legal Clerk

Subscribed and sworn before me this February 3,
2021:

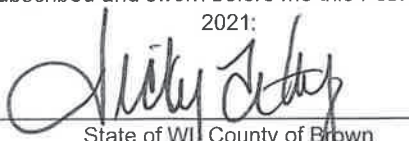
State of WI, County of Brown
NOTARY PUBLIC
919.11
My commission expires

VICKY FELTY
Notary Public
State of Wisconsin

Ad # 0004584861

PO #: Chevron CB CAL & CB BERU PLC-711

of Affidavits 1

This is not an invoice

To: Melissa McCarthy fka Melissa Breaux fka Lisa Williams, her heirs and devisees; Alex Rey Cardona, his/her heirs and devisees; Frances S. Cardona, his/her heirs and devisees; Patricia Ann Arnedariz, her heirs and devisees; Billy Frank Hill, his heirs and devisees; Dale M. Richardson, his heirs and devisees; George E. Richardson, his heirs and devisees; Harry J. Richardson, his heirs and devisees; Liana Darlene Pearson, her heirs and devisees; Robert D. Richardson, his heirs and devisees; Sheryl A. (Swearingen Johnson Collins) Gilchrist, her heirs and devisees; Mark L. Hensley, his heirs and devisees; Pearl F. Giovengo, her heirs and devisees; Estate of Lawrence P. Williams, its heirs and devisees; Roy A. Howard, his heirs and devisees; Marion Jane Gordon, her heirs and devisees; Belinda Sue Williams aka Belinda Raines, her heirs and devisees; James Clay Williams, his heirs and devisees; Stephen Frank Williams, Jr., his heirs and devisees; Stephen Frank Williams, Jr., his heirs and devisees; Beatrice C. Barrera, her heirs and devisees; Ranchito AD4, LP; Guy Witherspoon, III, his heirs and devisees; Jack G. Woods, Jr., his heirs and devisees; John Guitar Witherspoon, Jr., his heirs and devisees; JPH Holdings, L.P.; Judy Guitar Uhey, LLC; Pardue Limited Company; Wende Witherspoon Morgan, her heirs and devisees; Carnegie Energy, LLC; Diana Lee Peace, her heirs and devisees; James A. Collier, III, his heirs and devisees; Justin Nine & Sara Nine, their heirs and devisees; Koray Ali Cagliergin, her heirs and devisees; Lois M. Lundbland Durland, her heirs and devisees; Marc Lilley & Lisa Lilley, their heirs and devisees; Mark McClellan & Paula McClellan, their heirs and devisees; Meredith E. Hardgrave and Helen Joyce Hardgrave Revocable Living Trust; Sharon K. Fenton, her heirs and devisees; Sonja S. Lopez, her heirs and devisees; The John Charles Major Trust; Jack Austin Richardson, his heirs and devisees; Watt Living Trust u/a dated January 16, 2009; Tundra AD3, LP; Hillier Oil & Gas Ltd.; Desert States Energy, Inc.; Bogle Oil, Inc.; Concepcion C. Onsurez Revocable Trust; David L. Margulies and Gloria S. Margulies Trust; Estate of Cella B. Milavec; Greg Martinez, his heirs and devisees; Judith Clem Hamilton, her heirs and devisees; Marsha Sue Kantor, her heirs and devisees; Melinda Thompson, her heirs and devisees; Merland, Inc.; Valdez Family 2006 Irrevocable Trust; Kerry Lynn Paape, her heirs and devisees; and Stroube Energy Corporation.

Application of Chevron U.S.A. Inc. to authorize pool and lease commingling, off-lease storage, off lease measurement, and off-lease marketing at the Culebra Bluff 23 Central Tank Battery located in the SE/4 SE/4 (Unit P) of Section 23, Township 23 South, Range 28 East, NMPM, Eddy County, New Mexico. Pursuant to 19.15.12.7 NMAC, Chevron U.S.A. Inc. (OGRID No. 324932) seeks administrative approval for pool and lease commingling, off-lease storage, off-lease measurement, and off-lease marketing at the Culebra Bluff 23 Central Tank Battery of production from the Purple Sage; Wolfcamp Pool (Pool Code 98220), and the Culebra Bluff; Bone Spring, South Pool (Pool Code 15011), from all existing and future wells drilled in the following spacing units:

(a) The 320-acre, more or less, spacing unit in the Culebra Bluff; Bone Spring, South Pool (Pool Code 15011) underlying the W/2 W/2 of Sections 25 and 36, Township 23 South, Range 28 East. The spacing unit is currently dedicated to the CB CAL 25 36 State Com 08 #302H Well (API No. 30-015-46634);

(b) The 320-acre, more or less, spacing unit in the Culebra Bluff; Bone Spring, South Pool (Pool Code 15011) underlying the E/2 W/2 of Sections 25 and 36, Township 23 South, Range 28 East. The spacing unit is currently dedicated to the CB CAL 25 36 State Com 08 #303H Well (API No. 30-015-46635);

(c) The 640-acre, more or less, spacing unit in the Purple Sage; Wolfcamp Pool (Pool Code 98220) underlying the W/2 of Sections 25 and 36, Township 23 South, Range 28 East. The spacing unit is currently dedicated to the CB CAL 25 36 State Com 08 #401H Well (API No. 30-015-46631), the CB CAL 25 36 State Com 08 #402H Well (API No. 30-015-46632), and the CB CAL 25 36 State Com 08 #403H Well (API No. 30-015-46636);

(d) The 240-acre, more or less, spacing unit in the Culebra Bluff; Bone Spring, South Pool (Pool Code 15011) underlying the W/2 E/2 of Section 23 and the W/2 SE/4 of Section 14, Township 23 South, Range 28 East. The spacing unit is currently dedicated to the CB BERU 23 14 FEE 06 #301H Well (API No. 30-015-46926);

(e) The 240-acre, more or less, spacing unit in the Culebra Bluff; Bone Spring, South Pool (Pool Code 15011) underlying the E/2 E/2 of Section 23 and the E/2 SE/4 of Section 14, Township 23 South, Range 28 East. The spacing unit is currently dedicated to the CB BERU 23 14 FEE 06 #302H Well (API No. 30-015-46927); and

(f) The 480-acre, more or less, spacing unit in the Purple Sage; Wolfcamp Pool (Pool Code 98220), underlying the E/2 of Section 23 and the SE/4 of Section 14, Township 23 South, Range 28 East. The spacing unit is currently dedicated to the CB BERU 23 14 FEE 06 #401H Well (API No. 30-015-46928), the CB BERU 23 14 FEE 06 #402H Well (API No. 30-015-46929), and the CB BERU 23 14 FEE 06 #403H Well (API No. 30-015-46930).

Any objection to this application must be filed in writing within twenty days from date of publication with the New Mexico Oil Conservation Division, 1220 South St. Francis Drive, Santa Fe, New Mexico, 87505. If no objection is received within this twenty-day period, this application may be approved administratively by the Division. If you have any questions about this application, please contact Kelly Rau, Chevron U.S.A. Inc, (713) 372-7411, Kelly.Rau@chevron.com.

February 3, 2021

**NM State Land Office
Oil, Gas, & Minerals Division**

**STATE/FEDERAL OR
STATE/FEDERAL/FEE**
Revised Feb. 2013

**ONLINE Version
COMMUNITIZATION AGREEMENT**

Contract No. _____

THIS AGREEMENT, entered into as of the date shown in Section 10 hereof by and between the parties subscribing, ratifying, or consenting hereto, such parties being hereinafter referred to as "parties hereto,"

W I T N E S S E T H:

WHEREAS, the Act of February 25, 1920, 41 Stat. 437, as amended and supplemented, authorizes communitization or drilling agreements communitizing or pooling a federal oil and gas lease, or any portions thereof, with other lands, whether or not owned by the United States, when separate tracts under such federal lease cannot be independently developed and operated in conformity with an established well-spacing program for the field or area, and such communitization or pooling is determined to be in the public interest; and,

WHEREAS, the Commissioner of Public Lands of the State of New Mexico, herein called "the Commissioner", is authorized to consent to and approve agreements pooling state oil and gas leases or any portion thereof, when separate tracts under such state leases cannot be independently developed and operated economically in conformity with well-spacing and gas proration rules and regulations established for the field or area and such pooling is determined to be in the public interest; and,

WHEREAS, the parties hereto own working, royalty, or other leasehold interests, or operating rights under the oil and gas leases and land subject to this agreement which cannot be independently developed and operated in conformity with the well-spacing program established for the field or area in which said lands are located; and,

WHEREAS, the parties hereto desire to communitize and pool their respective mineral interests in lands subject to this agreement for the purpose of developing and producing communitized substances in accordance with the terms and conditions of the agreement;

NOW, THEREFORE, in consideration of the premises and the mutual advantages to the parties hereto, it is mutually covenanted and agreed by and between the parties hereto as follows:

1. The lands covered by this agreement (hereinafter referred to as "communitized area") are described as follows:
Subdivisions W2,
Sect 25, 36, T 23S, R 28E, NMPM Eddy County NM
containing 640 acres, more or less, and this agreement shall include only the
Bone Springs and Wolfcamp Formations
underlying said lands and the Oil and Gas (hereinafter
referred to as "communitized substances") producible from such formation.

2. Attached hereto, and made a part of this agreement for all purposes, is Exhibit "B" designating the operator of the communitized area and showing the acreage, percentage, and ownership of oil and gas interests in all lands within the communitized area, and the authorization, if any, for communitizing or pooling any patented or fee lands within the communitized area.
3. All matters of operation shall be governed by the operator under and pursuant to the terms and provisions of this agreement. A successor operator may be designated by the owners of the working interest in the communitized area and three (3) executed copies of a designation of successor operator shall be filed with the Authorized Officer and three (3) additional executed copies thereof shall be filed with the Commissioner.
4. Operator shall furnish the Secretary of the Interior, or his authorized representative, and the Commissioner, or his authorized representative, with a log and history of any well drilled on the communitized area, monthly reports of operations, statements of oil and gas sales and royalties, and such other reports as are deemed necessary to compute monthly the royalty due the United States and the State of New Mexico, as specified in the applicable oil and gas operating regulations.
5. The communitized area shall be developed and operated as an entirety with the understanding and agreement between the parties hereto that all communitized substances produced therefrom shall be allocated among the leaseholds comprising said area in the proportion that the acreage interest of leasehold bears to the entire acreage interest committed to this agreement.
6. The royalties payable on communitized substances allocated to the individual leases comprising the communitized area and the rentals provided for in said leases shall be determined and paid on the basis prescribed in each of the individual leases. Payments of rentals under the terms of leases subject to this agreement shall not be affected by this agreement except as provided for under the terms and provisions of said leases or as may herein be otherwise provided. Except as herein modified and changed, the oil and gas leases subject to this agreement shall remain in full force and effect as originally made and issued. It is agreed that for any federal lease bearing a sliding-or step-scale rate of royalty, such rate shall be determined separately as to production from each communitization agreement to which such lease may be committed, and separately as to any noncommunitized lease production, provided, however, as to leases where the rate of royalty for gas is based on total lease production per day such rate shall be determined by the sum of all communitized production allocated to such a lease plus any noncommunitized lease production.
7. There shall be no obligation on the lessees to offset any well or wells completed in the same formation as covered by this agreement on separate component tracts into which the communitized area is now or may hereafter be divided, nor shall any lessee be required to measure separately communitized substances by reason of the diverse ownership thereof, but the lessees hereto shall not be released from their obligation to protect said communitized area from drainage of communitized substances by a well or wells which may be drilled offsetting said area.

8. The commencement, completion, continued operation or production of a well or wells for communitized substances on the communitized area shall be construed and considered as the commencement, completion, continued operation or production on each and all of the lands within and comprising said communitized area, and operations or production pursuant to this agreement shall be deemed to be operations or production as to each lease committed hereto.
9. Production of communitized substances and disposal thereof shall be in conformity with allocation, allotments, and quotas made or fixed by any duly authorized person or regulatory body under applicable Federal or State statutes. This agreement shall be subject to all applicable Federal and State laws or executive orders, rules, and regulations, and no party hereto shall suffer a forfeiture or be liable in damages for failure to comply with any of the provisions of this agreement if such compliance is prevented by, or is such failure results from, compliance with any such laws, orders, rules or regulations.
10. The date of this agreement is _____ Month _____ Day, _____ Year, and it shall become effective as of this date or from the onset of production of communitized substances, whichever is earlier upon execution of the necessary parties, notwithstanding the date of execution, and upon approval by the Secretary of Interior, or his duly authorized representative, and by the Commissioner or his duly authorized representative, and shall remain in force and effect for a period of two (2) years and so long thereafter as communitized substances are produced or can be produced from the communitized area in paying quantities; provided, that the two-year term of this agreement will not in itself serve to extend the term of any Federal lease which would otherwise expire during said period; provided further that prior to production in paying quantities from the communitized area and upon fulfillment of all requirements of the Secretary of Interior, or his duly authorized representative, and all requirements of the Commissioner, with respect to any dry hole or abandoned well, this agreement may be terminated at any time by mutual agreement of the parties hereto. This agreement shall not terminate upon cessation of the capability of production if, within sixty (60) days thereafter, reworking or drilling operations on the communitized area are commenced and are thereafter conducted and prosecuted with reasonable diligence. As to lands owned by the State of New Mexico, written notice of intention to commence such operations shall be filed with the Commissioner within thirty (30) days after the cessation of such capability of production, and a report of the status of such operations shall be made by the Operator to the Commissioner every thirty (30) days, and the cessation of such operations for more than twenty (20) consecutive days shall be considered as an abandonment of such operations as to any lease from the State of New Mexico included in this agreement.
11. The covenants herein shall be construed to be covenants running with the land with respect to the communitized interests of the parties hereto and their successors in interest until this agreement terminates, and any grant, transfer, or conveyance of any such land or interest subject hereto, whether voluntary or not, shall be and hereby is conditioned upon the assumption of all obligations hereunder by the grantee, transferee, or other successor in interest, and as to Federal lands shall be subject to approval by the Secretary of the Interior, and as to State of New Mexico lands shall be subject to approval by the Commissioner.

12. It is agreed by the parties hereto that the Secretary of the Interior, or his duly authorized representative, shall have the right of supervision over all operations within the communitized area to the same extent and degree as provided in the oil and gas leases under which the United States of America is lessor, and in the applicable oil and gas operating regulations of the Department of the Interior. It is further agreed between the parties hereto that the Commissioner shall have the right of supervision over all operations to the same extent and degree as provided in the oil and gas leases under which the State of New Mexico is lessor and in the applicable oil and gas statutes and regulations of the State of New Mexico.
13. The agreement shall be binding upon the parties hereto and shall extend to and be binding upon their respective heirs, executors, administrators, successors and assigns.
14. This agreement may be executed in any number of counterparts, no one of which needs to be executed by all parties, or may be ratified or consented to by separate instrument, in writing, specifically referring hereto and shall be binding upon all parties who have executed such a counterpart, ratification or consent hereto with the same force and effect as if all parties had signed the same document.
15. Nondiscrimination: In connection with the performance of work under this agreement, the Operator agrees to comply with all of the provisions of Section 202 (1) to (7) inclusive, of Executive Order 11246 (30 F. R. 12319), as amended which are hereby incorporated by reference in this agreement.

IN WITNESS WHEREOF, the parties hereto have executed this agreement as of the day and year first written and have set opposite their respective names the date of execution.

Operator Chevron U.S.A. Inc. Lessees of Record See following page

By _____
Print name of person

Type of authority

Attach additional page(s) if needed.

Additional Page Communitization Agreement dated MM/DD/YYYY

Lessees of Records:

- Desert States Energy, Inc.
- Jeanna Beth Foust, separate property
- Marathon Oil Permian LLC
- James H. Isbell, separate property
- Linda Cowden Isbell, separate property
- B. Craig Duke
- Kaiser-Francis Oil Company
- Oxy USA WTP Limited Partnership
- Read & Stevens, Inc.
- Highland (Texas) Energy Company
- Hillier, LLC
- Stanico Energy Corporation
- Charlotte E. Wells and Kaiulani L. Bumpus, joint tenants
- James A. Brown, Trustee of the James A. Brown Family Trust dated 4/6/11
- Marshall Levan Brown and Sharon Ann Brown, Trustees of the Brown Family Revocable Living Trust dated 8/7/13
- James David Watt and Carol Diane Watt, Trustees of the Watt Living Trust dated 1/16/09
- Tundra AD3, LP
- Linville Williams, separate property
- Stephen Frank Williams, Jr., separate property
- James W. Williams, separate property
- Linda Sue Willams, separate property
- James C. Williams, separate property
- Terry L. Williams, separate property
- Belinda S. Williams, separate property
- Lanora Sue Williams Allomong, separate property
- Margaret L. Fate, separate property
- Martha J. Stribling, separate property
- John D. Stribling, separate property
- Margaret M. Stribling, separate property
- Milavec Minerals LLC
- Poetwork, LLC
- Scone LLC
- Goethe Minerals LLC
- GB Williams Properties, LLC

[Acknowledgments are on following page.]

Acknowledgment in an Individual Capacity

State of _____)

County of _____) ^{SS})

This instrument was acknowledged before me on _____

DATE

By _____

Name(s) of Person(s)

(Seal)

Signature of Notarial Officer

My commission expires: _____

Acknowledgment in a Representative Capacity

State of _____)

County of _____) ^{SS})

This instrument was acknowledged before me on _____

DATE

By _____

Name(s) of Person(s)

as _____ of _____

Type of authority, e.g., officer, trustee, etc

Name of party on behalf of whom instrument was executed

(Seal)

Signature of Notarial Officer

My commission expires: _____

EXHIBIT A

To Communitization Agreement dated _____, 20____

Plat of communitized area covering the W/2 of Sect. 25& 36, T23S, R28E, NMPM, Eddy County, NM.

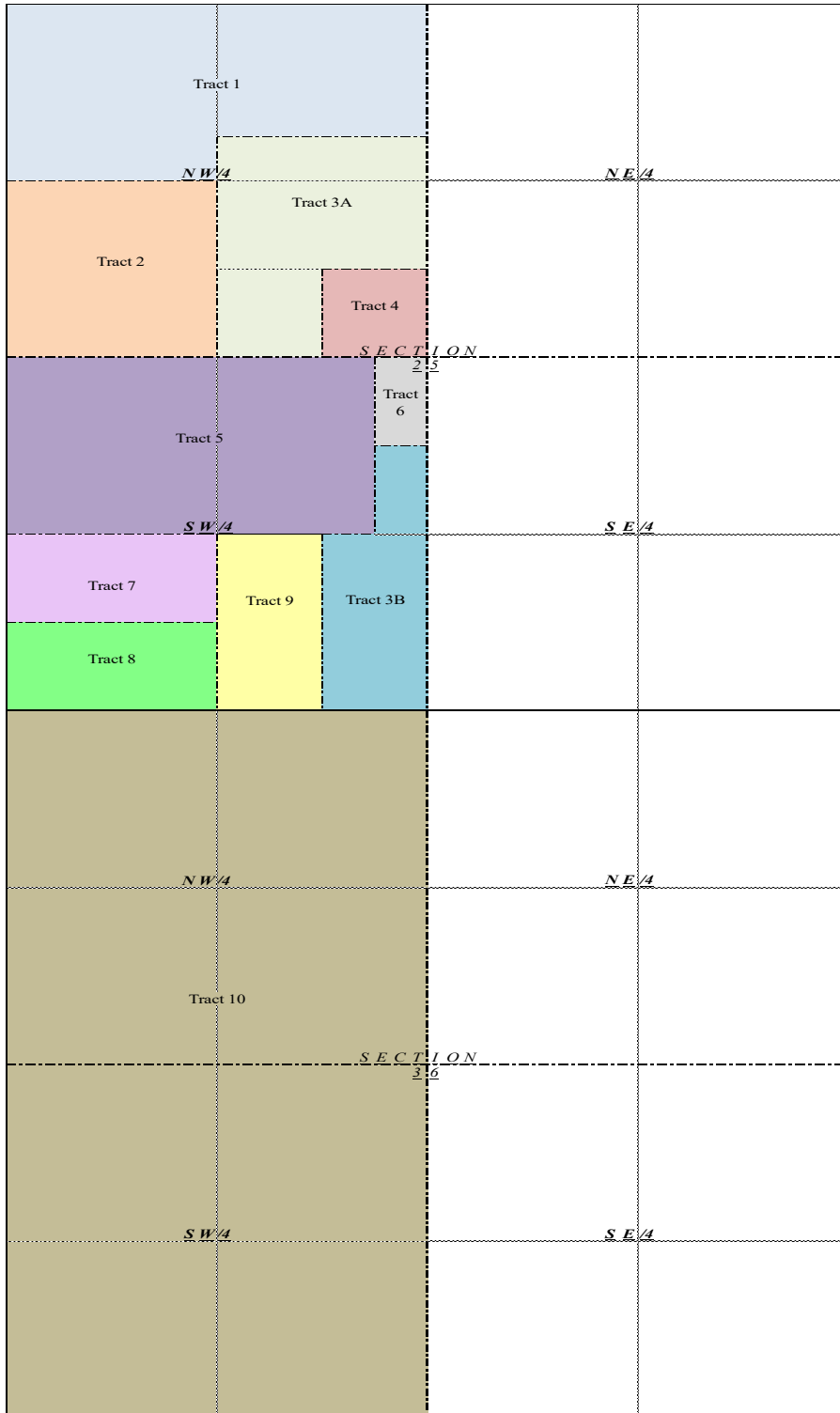

EXHIBIT B

To Communitization Agreement dated _____, 20____, embracing the
 Subdivisions limited to the Bone Springs and Wolfcamp formations of the W/2
 of Sections **25 & 36**, T23S, R28E, N.M.P.M., Eddy County, NM

Operator of Communitized Area: Chevron U.S.A. Inc.

DESCRIPTION OF LEASES COMMITTED**TRACT NO. 1**

Lease Serial No.: Fee Lease

Lease Date: April 3, 1973

Lease Term: Five (5) years

Lessor: S. F. Williams, aka Stephen Frank Williams, a single man

Original Lessee: Clifton Wilderspin

Present Lessee: Chevron U.S.A. Inc.

Description of Land Committed: NW/4NW/4, N/2NE/4NW/4, N/2S/2NE/4NW/4, Sect 25, Twp. 23S, Rng. 28E NMPM,
Eddy County, NM

Number of Acres: 35.000000 acres

Royalty Rate: 3/16

Name and Percent ORRI Owners: N/A

Name and Percent WI Owners: Chevron U.S.A. Inc. – 100%

Lease Serial No.: Fee Lease

Lease Date: April 4, 1973

Lease Term: Five (5) years

Lessor: Roxie L. Williams, a single woman

Original Lessee: Clifton Wilderspin

Present Lessee: Chevron U.S.A. Inc

Description of Land Committed: NW/4NW/4, N/2NE/4NW/4, N/2S/2NE/4NW/4, Sect 25, Twp. 23S, Rng. 28E,
NMPM, Eddy County, NM

Number of Acres: 35.000000 acres

Royalty Rate: 3/16

Name and Percent ORRI Owners: N/A

Name and Percent WI Owners: Chevron U.S.A. Inc. – 100%

TRACT NO. 2Lease Serial No.: Fee LeaseLease Date: March 2, 1978Lease Term: Three (3) yearsLessor: Antonio Cardona and Josefa Cardona, husband and wifeOriginal Lessee: Amoco Production CompanyPresent Lessee: Chevron U.S.A. IncDescription of Land Committed: SW/4NW/4, Sect 25, Twp. 23S, Rng. 28E, NMPM, Eddy County, NMNumber of Acres: 40.000000 acresRoyalty Rate: 3/16Name and Percent ORRI Owners: N/AName and Percent WI Owners: Chevron U.S.A. Inc. – 100%**TRACT NO. 3A**Lease Serial No.: Fee LeaseLease Date: January 9, 1978Lease Term: Four (4) yearsLessor: Earl B. Guitar et al.Original Lessee: Maddox Energy CorporationPresent Lessee: Chevron U.S.A. IncDescription of Land Committed: E/2SE/4SW/4, E/2SE/4NE/4SW/4, SW/4SE/4NW/4, N/2SE/4NW/4 and
S/2S/2NE/4NW/4, Sect 25, Twp. 23S, Rng. 28E, NMPM, Eddy County, NMNumber of Acres: 40.000000 acresRoyalty Rate: 1/4Name and Percent ORRI Owners: Debra Ward Kunkel (0.25%); James H Isbell et ux (0.0625%); C. Ray Allen et ux (0.0625%); Bird Creek Resources, Inc (0.08438%); Lawrence Robinette et ux (0.00938%); Sylvite Corporation (0.01041%); BK Exploration Corporation (0.02084%); Debra Kay Primera, separate property (0.16665%); Robert Mitchell Raindl, separate property (0.09170%); Brent Mitchell Raindl, separate property (0.025%); Brady Lynn Raindl, separate property (0.025%); Brandi Blair Raindl, separate property (0.025%); Ricky D. Raindl, separate property (0.16665%)Name and Percent WI Owners: Chevron U.S.A. Inc (56.25%); Desert States Energy, Inc (25%); Jeanna Beth Foust (18.75%)

Lease Serial No.: Fee Lease

Lease Date: January 9, 1978

Lease Term: Four (4) years

Lessor: Pardue Farms

Original Lessee: Maddox Energy Corporation

Present Lessee: Chevron U.S.A. Inc

Description of Land Committed: E/2SE/4SW/4, E/2SE/4NE/4SW/4, SW/4SE/4NW/4, N/2SE/4NW/4 and
S/2S/2NE/4NW/4, Sect 25, Twp. 23S, Rng. 28E, NMPM, Eddy County, NM

Number of Acres: 40.000000 acres

Royalty Rate: 1/4

Name and Percent ORRI Owners: Debra Ward Kunkel (0.25%); James H Isbell et ux (0.0625%); C. Ray Allen et ux (0.0625%); Bird Creek Resources, Inc (0.08438%); Lawrence Robinette et ux (0.00938%); Sylvite Corporation (0.01041%); BK Exploration Corporation (0.02084%); Debra Kay Primera, separate property (0.16665%); Robert Mitchell Raindl, separate property (0.09170%); Brent Mitchell Raindl, separate property (0.025%); Brady Lynn Raindl, separate property (0.025%); Brandi Blair Raindl, separate property (0.025%); Ricky D. Raindl, separate property (0.16665%)

Name and Percent WI Owners: Chevron U.S.A. Inc (56.25%); Desert States Energy, Inc (25%); Jeanna Beth Foust (18.75%)

TRACT NO. 3B

Lease Serial No.: Fee Lease

Lease Date: April 11, 1990

Lease Term: Three (3) years

Lessor: Pardue Farms

Original Lessee: Bird Creek Resources, Inc

Present Lessee: Chevron U.S.A. Inc

Description of Land Committed: E/2SE/4NE/4SW/4 and E/2SE/4SW/4, insofar and only insofar as said lands cover from
the surface of the earth down to the stratigraphic equivalent of the base of the Bone
Springs formation, Sect 25, Twp. 23S, Rng. 28E, NMPM, Eddy County, NM

Number of Acres: 12.500000 acres

Royalty Rate: 1/4

Name and Percent ORRI Owners: N/A

Name and Percent WI Owners: Chevron U.S.A. Inc (81.25%); Marathon Oil Permian LLC (18.75%)

Lease Serial No.: Fee Lease

Lease Date: April 11, 1990
Lease Term: Three (3) years
Lessor: Gayle Nevill Trust and Virginia Nevill Trust
Original Lessee: Bird Creek Resources, Inc
Present Lessee: Chevron U.S.A. Inc
Description of Land Committed: E/2SE/4NE/4SW/4 and E/2SE/4SW/4, insofar and only insofar as said lands cover from the surface of the earth down to the stratigraphic equivalent of the base of the Bone Springs formation, Sect 25, Twp. 23S, Rng. 28E, NMPM, Eddy County, NM
Number of Acres: 0.390625 acres
Royalty Rate: 1/4
Name and Percent ORRI Owners: N/A
Name and Percent WI Owners: Chevron U.S.A. Inc (81.25%); Marathon Oil Permian LLC (18.75%)

Lease Serial No.: Fee Lease

Lease Date: April 11, 1990
Lease Term: Three (3) years
Lessor: Jack G. Woods
Original Lessee: Bird Creek Resources, Inc
Present Lessee: Chevron U.S.A. Inc
Description of Land Committed: E/2SE/4NE/4SW/4 and E/2SE/4SW/4, insofar and only insofar as said lands cover from the surface of the earth down to the stratigraphic equivalent of the base of the Bone Springs formation, Sect 25, Twp. 23S, Rng. 28E, NMPM, Eddy County, NM
Number of Acres: 0.520833 acres
Royalty Rate: 1/4
Name and Percent ORRI Owners: N/A
Name and Percent WI Owners: Chevron U.S.A. Inc (81.25%); Marathon Oil Permian LLC (18.75%)

Lease Serial No.: Fee Lease

Lease Date: April 11, 1990
Lease Term: Three (3) years
Lessor: Jan Witherspoon Carsey
Original Lessee: Bird Creek Resources, Inc
Present Lessee: Chevron U.S.A. Inc
Description of Land Committed: E/2SE/4NE/4SW/4 and E/2SE/4SW/4, insofar and only insofar as said lands cover from the surface of the earth down to the stratigraphic equivalent of the base of the Bone

Springs formation, Sect 25, Twp. 23S, Rng. 28E, NMPM, Eddy County, NM

Number of Acres: 0.195313 acres

Royalty Rate: 1/4

Name and Percent ORRI Owners: N/A

Name and Percent WIOwners: Chevron U.S.A. Inc (81.25%); Marathon Oil Permian LLC (18.75%)

Lease Serial No.: Fee Lease

Lease Date: April 11, 1990

Lease Term: Three (3) years

Lessor: Marilyn J. G. Galusha

Original Lessee: Bird Creek Resources, Inc

Present Lessee: Chevron U.S.A. Inc

Description of Land Committed: E/2SE/4NE/4SW/4 and E/2SE/4SW/4, insofar and only insofar as said lands cover from the surface of the earth down to the stratigraphic equivalent of the base of the Bone Springs formation, Sect 25, Twp. 23S, Rng. 28E, NMPM, Eddy County, NM

Number of Acres: 0.390625 acres

Royalty Rate: 1/4

Name and Percent ORRI Owners: N/A

Name and Percent WIOwners: Chevron U.S.A. Inc (81.25%); Marathon Oil Permian LLC (18.75%)

Lease Serial No.: Fee Lease

Lease Date: April 11, 1990

Lease Term: Three (3) years

Lessor: Leslie D. Guitar

Original Lessee: Bird Creek Resources, Inc

Present Lessee: Chevron U.S.A. Inc

Description of Land Committed: E/2SE/4NE/4SW/4 and E/2SE/4SW/4, insofar and only insofar as said lands cover from the surface of the earth down to the stratigraphic equivalent of the base of the Bone Springs formation, Sect 25, Twp. 23S, Rng. 28E, NMPM, Eddy County, NM

Number of Acres: 0.390625 acres

Royalty Rate: 1/4

Name and Percent ORRI Owners: N/A

Name and Percent WIOwners: Chevron U.S.A. Inc (81.25%); Marathon Oil Permian LLC (18.75%)

Lease Serial No.: Fee Lease

Lease Date: April 11, 1990

Lease Term: Three (3) years

Lessor: Repps B. Guitar, Jr.

Original Lessee: Bird Creek Resources, Inc

Present Lessee: Chevron U.S.A. Inc

Description of Land Committed: E/2SE/4NE/4SW/4 and E/2SE/4SW/4, insofar and only insofar as said lands cover from the surface of the earth down to the stratigraphic equivalent of the base of the Bone Springs formation, Sect 25, Twp. 23S, Rng. 28E, NMPM, Eddy County, NM

Number of Acres: 0.390625 acres

Royalty Rate: 1/4

Name and Percent ORRI Owners: N/A

Name and Percent WI Owners: Chevron U.S.A. Inc (81.25%); Marathon Oil Permian LLC (18.75%)

Lease Serial No.: Fee Lease

Lease Date: April 11, 1990

Lease Term: Three (3) years

Lessor: John Guitar, III

Original Lessee: Bird Creek Resources, Inc

Present Lessee: Chevron U.S.A. Inc

Description of Land Committed: E/2SE/4NE/4SW/4 and E/2SE/4SW/4, insofar and only insofar as said lands cover from the surface of the earth down to the stratigraphic equivalent of the base of the Bone Springs formation, Sect 25, Twp. 23S, Rng. 28E, NMPM, Eddy County, NM

Number of Acres: 1.562500 acres

Royalty Rate: 1/4

Name and Percent ORRI Owners: N/A

Name and Percent WI Owners: Chevron U.S.A. Inc (81.25%); Marathon Oil Permian LLC (18.75%)

Lease Serial No.: Fee Lease

Lease Date: April 11, 1990

Lease Term: Three (3) years

Lessor: Barbara Lee Backman

Original Lessee: Bird Creek Resources, Inc

Present Lessee: Chevron U.S.A. Inc

Description of Land Committed: E/2SE/4NE/4SW/4 and E/2SE/4SW/4, insofar and only insofar as said lands cover from

the surface of the earth down to the stratigraphic equivalent of the base of the Bone
Springs formation, Sect 25, Twp. 23S, Rng. 28E, NMPM, Eddy County, NM

Number of Acres: 0.520833 acres

Royalty Rate: 1/4

Name and Percent ORRI Owners: N/A

Name and Percent WIOwners: Chevron U.S.A. Inc (81.25%); Marathon Oil Permian LLC (18.75%)

Lease Serial No.: Fee Lease

Lease Date: April 11, 1990

Lease Term: Three (3) years

Lessor: Ruth Guitar Murchison

Original Lessee: Bird Creek Resources, Inc

Present Lessee: Chevron U.S.A. Inc

Description of Land Committed: E/2SE/4NE/4SW/4 and E/2SE/4SW/4, insofar and only insofar as said lands cover from
the surface of the earth down to the stratigraphic equivalent of the base of the Bone
Springs formation, Sect 25, Twp. 23S, Rng. 28E, NMPM, Eddy County, NM

Number of Acres: 0.520833 acres

Royalty Rate: 1/4

Name and Percent ORRI Owners: N/A

Name and Percent WIOwners: Chevron U.S.A. Inc (81.25%); Marathon Oil Permian LLC (18.75%)

Lease Serial No.: Fee Lease

Lease Date: April 11, 1990

Lease Term: Three (3) years

Lessor: Earl Guitar, Jr.

Original Lessee: Bird Creek Resources, Inc

Present Lessee: Chevron U.S.A. Inc

Description of Land Committed: E/2SE/4NE/4SW/4 and E/2SE/4SW/4, insofar and only insofar as said lands cover from
the surface of the earth down to the stratigraphic equivalent of the base of the Bone
Springs formation, Sect 25, Twp. 23S, Rng. 28E, NMPM, Eddy County, NM

Number of Acres: 0.390625 acres

Royalty Rate: 1/4

Name and Percent ORRI Owners: N/A

Name and Percent WIOwners: Chevron U.S.A. Inc (81.25%); Marathon Oil Permian LLC (18.75%)

Lease Serial No.: Fee Lease

ONLINE version
February 2013

State/Fed/Fee

14

Lease Date: April 11, 1990
Lease Term: Three (3) years
Lessor: Earl Guitar
Original Lessee: Bird Creek Resources, Inc
Present Lessee: Chevron U.S.A. Inc
Description of Land Committed: E/2SE/4NE/4SW/4 and E/2SE/4SW/4, insofar and only insofar as said lands cover from the surface of the earth down to the stratigraphic equivalent of the base of the Bone Springs formation, Sect 25, Twp. 23S, Rng. 28E, NMPM, Eddy County, NM
Number of Acres: 0.781250 acres
Royalty Rate: 1/4
Name and Percent ORRI Owners: N/A
Name and Percent WI Owners: Chevron U.S.A. Inc (81.25%); Marathon Oil Permian LLC (18.75%)

Lease Serial No.: Fee Lease

Lease Date: April 11, 1990
Lease Term: Three (3) years
Lessor: Phillip E. Guitar.
Original Lessee: Bird Creek Resources, Inc
Present Lessee: Chevron U.S.A. Inc
Description of Land Committed: E/2SE/4NE/4SW/4 and E/2SE/4SW/4, insofar and only insofar as said lands cover from the surface of the earth down to the stratigraphic equivalent of the base of the Bone Springs formation, Sect 25, Twp. 23S, Rng. 28E, NMPM, Eddy County, NM
Number of Acres: 0.390625 acres
Royalty Rate: 1/4
Name and Percent ORRI Owners: N/A
Name and Percent WI Owners: Chevron U.S.A. Inc (81.25%); Marathon Oil Permian LLC (18.75%)

Lease Serial No.: Fee Lease

Lease Date: April 11, 1990
Lease Term: Three (3) years
Lessor: James Minor Alexander
Original Lessee: Bird Creek Resources, Inc
Present Lessee: Chevron U.S.A. Inc
Description of Land Committed: E/2SE/4NE/4SW/4 and E/2SE/4SW/4, insofar and only insofar as said lands cover from the surface of the earth down to the stratigraphic equivalent of the base of the Bone Springs formation, Sect 25, Twp. 23S, Rng. 28E, NMPM, Eddy County, NM

Number of Acres: 0.520833 acres

Royalty Rate: 1/4

Name and Percent ORRI Owners: N/A

Name and Percent WI Owners: Chevron U.S.A. Inc (81.25%); Marathon Oil Permian LLC (18.75%)

Lease Serial No.: Fee Lease

Lease Date: April 11, 1990

Lease Term: Three (3) years

Lessor: Martha Jane Alexander Rhodes

Original Lessee: Bird Creek Resources, Inc

Present Lessee: Chevron U.S.A. Inc

Description of Land Committed: E/2SE/4NE/4SW/4 and E/2SE/4SW/4, insofar and only insofar as said lands cover from the surface of the earth down to the stratigraphic equivalent of the base of the Bone Springs formation, Sect 25, Twp. 23S, Rng. 28E, NMPM, Eddy County, NM

Number of Acres: 0.520833 acres

Royalty Rate: 1/4

Name and Percent ORRI Owners: N/A

Name and Percent WI Owners: Chevron U.S.A. Inc (81.25%); Marathon Oil Permian LLC (18.75%)

Lease Serial No.: Fee Lease

Lease Date: April 11, 1990

Lease Term: Three (3) years

Lessor: Laura Woods Gall

Original Lessee: Bird Creek Resources, Inc

Present Lessee: Chevron U.S.A. Inc

Description of Land Committed: E/2SE/4NE/4SW/4 and E/2SE/4SW/4, insofar and only insofar as said lands cover from the surface of the earth down to the stratigraphic equivalent of the base of the Bone Springs formation, Sect 25, Twp. 23S, Rng. 28E, NMPM, Eddy County, NM

Number of Acres: 0.520833 acres

Royalty Rate: 1/4

Name and Percent ORRI Owners: N/A

Name and Percent WI Owners: Chevron U.S.A. Inc (81.25%); Marathon Oil Permian LLC (18.75%)

Lease Serial No.: Fee Lease

Lease Date: April 11, 1990

Lease Term: Three (3) years
Lessor: Jeri Alexander Lott
Original Lessee: Bird Creek Resources, Inc
Present Lessee: Chevron U.S.A. Inc
Description of Land Committed: E/2SE/4NE/4SW/4 and E/2SE/4SW/4, insofar and only insofar as said lands cover from the surface of the earth down to the stratigraphic equivalent of the base of the Bone Springs formation, Sect 25, Twp. 23S, Rng. 28E, NMPM, Eddy County, NM
Number of Acres: 0.520833 acres
Royalty Rate: 1/4
Name and Percent ORRI Owners: N/A
Name and Percent WI Owners: Chevron U.S.A. Inc (81.25%); Marathon Oil Permian LLC (18.75%)

Lease Serial No.: Fee Lease
Lease Date: April 11, 1990
Lease Term: Three (3) years
Lessor: Guy P. Witherspoon, III
Original Lessee: Bird Creek Resources, Inc
Present Lessee: Chevron U.S.A. Inc
Description of Land Committed: E/2SE/4NE/4SW/4 and E/2SE/4SW/4, insofar and only insofar as said lands cover from the surface of the earth down to the stratigraphic equivalent of the base of the Bone Springs formation, Sect 25, Twp. 23S, Rng. 28E, NMPM, Eddy County, NM
Number of Acres: 0.195313 acres
Royalty Rate: 1/4
Name and Percent ORRI Owners: N/A
Name and Percent WI Owners: Chevron U.S.A. Inc (81.25%); Marathon Oil Permian LLC (18.75%)

Lease Serial No.: Fee Lease
Lease Date: April 11, 1990
Lease Term: Three (3) years
Lessor: Estate of Mary Guitar Polk
Original Lessee: Bird Creek Resources, Inc
Present Lessee: Chevron U.S.A. Inc
Description of Land Committed: E/2SE/4NE/4SW/4 and E/2SE/4SW/4, insofar and only insofar as said lands cover from the surface of the earth down to the stratigraphic equivalent of the base of the Bone Springs formation, Sect 25, Twp. 23S, Rng. 28E, NMPM, Eddy County, NM
Number of Acres: 1.5625 acres
Royalty Rate: 1/4

Name and Percent ORRI Owners: N/A

Name and Percent WI Owners: Chevron U.S.A. Inc (81.25%); Marathon Oil Permian LLC (18.75%)

Lease Serial No.: Fee Lease

Lease Date: April 11, 1990

Lease Term: Three (3) years

Lessor: Laura Jean Hofer

Original Lessee: Bird Creek Resources, Inc

Present Lessee: Chevron U.S.A. Inc

Description of Land Committed: E/2SE/4NE/4SW/4 and E/2SE/4SW/4, insofar and only insofar as said lands cover from the surface of the earth down to the stratigraphic equivalent of the base of the Bone Springs formation, Sect 25, Twp. 23S, Rng. 28E, NMPM, Eddy County, NM

Number of Acres: 0.520833 acres

Royalty Rate: 1/4

Name and Percent ORRI Owners: N/A

Name and Percent WI Owners: Chevron U.S.A. Inc (81.25%); Marathon Oil Permian LLC (18.75%)

Lease Serial No.: Fee Lease

Lease Date: April 11, 1990

Lease Term: Three (3) years

Lessor: Dennis Woods, Jr.

Original Lessee: Bird Creek Resources, Inc

Present Lessee: Chevron U.S.A. Inc

Description of Land Committed: E/2SE/4NE/4SW/4 and E/2SE/4SW/4, insofar and only insofar as said lands cover from the surface of the earth down to the stratigraphic equivalent of the base of the Bone Springs formation, Sect 25, Twp. 23S, Rng. 28E, NMPM, Eddy County, NM

Number of Acres: 0.520833 acres

Royalty Rate: 1/4

Name and Percent ORRI Owners: N/A

Name and Percent WI Owners: Chevron U.S.A. Inc (81.25%); Marathon Oil Permian LLC (18.75%)

Lease Serial No.: Fee Lease

Lease Date: April 11, 1990

Lease Term: Three (3) years

Lessor: Pressley H. Guitar

Original Lessee: Bird Creek Resources, Inc

Present Lessee: Chevron U.S.A. Inc

Description of Land Committed: E/2SE/4NE/4SW/4 and E/2SE/4SW/4, insofar and only insofar as said lands cover from the surface of the earth down to the stratigraphic equivalent of the base of the Bone Springs formation, Sect 25, Twp. 23S, Rng. 28E, NMPM, Eddy County, NM

Number of Acres: 0.390625 acres

Royalty Rate: 1/4

Name and Percent ORRI Owners: N/A

Name and Percent WIOwners: Chevron U.S.A. Inc (81.25%); Marathon Oil Permian LLC (18.75%)

Lease Serial No.: Fee Lease

Lease Date: April 11, 1990

Lease Term: Three (3) years

Lessor: John Guitar Witherspoon, Jr. Trust

Original Lessee: Bird Creek Resources, Inc

Present Lessee: Chevron U.S.A. Inc

Description of Land Committed: E/2SE/4NE/4SW/4 and E/2SE/4SW/4, insofar and only insofar as said lands cover from the surface of the earth down to the stratigraphic equivalent of the base of the Bone Springs formation, Sect 25, Twp. 23S, Rng. 28E, NMPM, Eddy County, NM

Number of Acres: 0.195313 acres

Royalty Rate: 1/4

Name and Percent ORRI Owners: N/A

Name and Percent WIOwners: Chevron U.S.A. Inc (81.25%); Marathon Oil Permian LLC (18.75%)

Lease Serial No.: Fee Lease

Lease Date: April 11, 1990

Lease Term: Three (3) years

Lessor: Whitten Guitar Witherspoon Trust

Original Lessee: Bird Creek Resources, Inc

Present Lessee: Chevron U.S.A. Inc

Description of Land Committed: E/2SE/4NE/4SW/4 and E/2SE/4SW/4, insofar and only insofar as said lands cover from the surface of the earth down to the stratigraphic equivalent of the base of the Bone Springs formation, Sect 25, Twp. 23S, Rng. 28E, NMPM, Eddy County, NM

Number of Acres: 0.195313 acres

Royalty Rate: 1/4

Name and Percent ORRI Owners: N/A

Name and Percent WIOwners: Chevron U.S.A. Inc (81.25%); Marathon Oil Permian LLC (18.75%)

Lease Serial No.: Fee Lease

Lease Date: April 11, 1990

Lease Term: Three (3) years

Lessor: Brett Guitar Witherspoon Trust

Original Lessee: Bird Creek Resources, Inc

Present Lessee: Chevron U.S.A. Inc

Description of Land Committed: E/2SE/4NE/4SW/4 and E/2SE/4SW/4, insofar and only insofar as said lands cover from the surface of the earth down to the stratigraphic equivalent of the base of the Bone Springs formation, Sect 25, Twp. 23S, Rng. 28E, NMPM, Eddy County, NM

Number of Acres: 0.195313 acres

Royalty Rate: 1/4

Name and Percent ORRI Owners: N/A

Name and Percent WI Owners: Chevron U.S.A. Inc (81.25%); Marathon Oil Permian LLC (18.75%)

Lease Serial No.: Fee Lease

Lease Date: April 11, 1990

Lease Term: Three (3) years

Lessor: Wende Guitar Witherspoon Trust

Original Lessee: Bird Creek Resources, Inc

Present Lessee: Chevron U.S.A. Inc

Description of Land Committed: E/2SE/4NE/4SW/4 and E/2SE/4SW/4, insofar and only insofar as said lands cover from the surface of the earth down to the stratigraphic equivalent of the base of the Bone Springs formation, Sect 25, Twp. 23S, Rng. 28E, NMPM, Eddy County, NM

Number of Acres: 0.195313 acres

Royalty Rate: 1/4

Name and Percent ORRI Owners: N/A

Name and Percent WI Owners: Chevron U.S.A. Inc (81.25%); Marathon Oil Permian LLC (18.75%)

Lease Serial No.: Fee Lease

Lease Date: April 11, 1990

Lease Term: Three (3) years

Lessor: Pardue Farms

Original Lessee: Bird Creek Resources, Inc

Present Lessee: Chevron U.S.A. Inc

Description of Land Committed: E/2SE/4NE/4SW/4 and E/2SE/4SW/4, insofar and only insofar as said lands cover all depths below the stratigraphic equivalent of the base of the Bone Springs formation, Sect

25, Twp. 23S, Rng. 28E, NMPM, Eddy County, NM

Number of Acres: 0.000000 acres

Royalty Rate: 1/4

Name and Percent ORRI Owners: N/A

Name and Percent WIOwners: Chevron U.S.A. Inc (81.25%); Marathon Oil Permian LLC (18.75%)

Lease Serial No.: Fee Lease

Lease Date: April 11, 1990

Lease Term: Three (3) years

Lessor: Gayle Nevill Trust and Virginia Nevill Trust

Original Lessee: Bird Creek Resources, Inc

Present Lessee: Chevron U.S.A. Inc

Description of Land Committed: E/2SE/4NE/4SW/4 and E/2SE/4SW/4, insofar and only insofar as said lands cover all depths below the stratigraphic equivalent of the base of the Bone Springs formation, Sect 25, Twp. 23S, Rng. 28E, Twp. 23S, Rng. 28E, NMPM, Eddy County, NM

Number of Acres: 0.000000 acres

Royalty Rate: 1/4

Name and Percent ORRI Owners: N/A

Name and Percent WIOwners: Chevron U.S.A. Inc (81.25%); Marathon Oil Permian LLC (18.75%)

Lease Serial No.: Fee Lease

Lease Date: April 11, 1990

Lease Term: Three (3) years

Lessor: Jack G. Woods

Original Lessee: Bird Creek Resources, Inc

Present Lessee: Chevron U.S.A. Inc

Description of Land Committed: E/2SE/4NE/4SW/4 and E/2SE/4SW/4, insofar and only insofar as said lands cover all depths below the stratigraphic equivalent of the base of the Bone Springs formation, Sect 25, Twp. 23S, Rng. 28E, Twp. 23S, Rng. 28E, NMPM, Eddy County, NM

Number of Acres: 0.000000 acres

Royalty Rate: 1/4

Name and Percent ORRI Owners: N/A

Name and Percent WIOwners: Chevron U.S.A. Inc (81.25%); Marathon Oil Permian LLC (18.75%)

Lease Serial No.: Fee Lease

Lease Date: April 11, 1990

Lease Term: Three (3) years

Lessor: Jan Witherspoon Carsey

Original Lessee: Bird Creek Resources, Inc

Present Lessee: Chevron U.S.A. Inc

Description of Land Committed: E/2SE/4NE/4SW/4 and E/2SE/4SW/4, insofar and only insofar as said lands cover all depths below the stratigraphic equivalent of the base of the Bone Springs formation, Sect 25, Twp. 23S, Rng. 28E, Twp. 23S, Rng. 28E, NMPM, Eddy County, NM

Number of Acres: 0.000000 acres

Royalty Rate: 1/4

Name and Percent ORRI Owners: N/A

Name and Percent WIOwners: Chevron U.S.A. Inc (81.25%); Marathon Oil Permian LLC (18.75%)

Lease Serial No.: Fee Lease

Lease Date: April 11, 1990

Lease Term: Three (3) years

Lessor: Marilyn J. G. Galusha

Original Lessee: Bird Creek Resources, Inc

Present Lessee: Chevron U.S.A. Inc

Description of Land Committed: E/2SE/4NE/4SW/4 and E/2SE/4SW/4, insofar and only insofar as said lands cover all depths below the stratigraphic equivalent of the base of the Bone Springs formation, Sect 25, Twp. 23S, Rng. 28E, Twp. 23S, Rng. 28E, NMPM, Eddy County, NM

Number of Acres: 0.000000 acres

Royalty Rate: 1/4

Name and Percent ORRI Owners: N/A

Name and Percent WIOwners: Chevron U.S.A. Inc (81.25%); Marathon Oil Permian LLC (18.75%)

Lease Serial No.: Fee Lease

Lease Date: April 11, 1990

Lease Term: Three (3) years

Lessor: Leslie D. Guitar

Original Lessee: Bird Creek Resources, Inc

Present Lessee: Chevron U.S.A. Inc

ONLINE version
February 2013

State/Fed/Fee

22

Description of Land Committed: E/2SE/4NE/4SW/4 and E/2SE/4SW/4, insofar and only insofar as said lands cover all depths below the stratigraphic equivalent of the base of the Bone Springs formation, Sect 25, Twp. 23S, Rng. 28E, Twp. 23S, Rng. 28E, NMPM, Eddy County, NM

Number of Acres: 0.000000 acres

Royalty Rate: 1/4

Name and Percent ORRI Owners: N/A

Name and Percent WI Owners: Chevron U.S.A. Inc (81.25%); Marathon Oil Permian LLC (18.75%)

Lease Serial No.: Fee Lease

Lease Date: April 11, 1990

Lease Term: Three (3) years

Lessor: Repps B. Guitar, Jr.

Original Lessee: Bird Creek Resources, Inc

Present Lessee: Chevron U.S.A. Inc

Description of Land Committed: E/2SE/4NE/4SW/4 and E/2SE/4SW/4, insofar and only insofar as said lands cover all depths below the stratigraphic equivalent of the base of the Bone Springs formation, Sect 25, Twp. 23S, Rng. 28E, Twp. 23S, Rng. 28E, NMPM, Eddy County, NM

Number of Acres: 0.000000 acres

Royalty Rate: 1/4

Name and Percent ORRI Owners: N/A

Name and Percent WI Owners: Chevron U.S.A. Inc (81.25%); Marathon Oil Permian LLC (18.75%)

Lease Serial No.: Fee Lease

Lease Date: April 11, 1990

Lease Term: Three (3) years

Lessor: John Guitar, III

Original Lessee: Bird Creek Resources, Inc

Present Lessee: Chevron U.S.A. Inc

Description of Land Committed: E/2SE/4NE/4SW/4 and E/2SE/4SW/4, insofar and only insofar as said lands cover all depths below the stratigraphic equivalent of the base of the Bone Springs formation, Sect 25, Twp. 23S, Rng. 28E, Twp. 23S, Rng. 28E, NMPM, Eddy County, NM

Number of Acres: 0.000000 acres

Royalty Rate: 1/4

Name and Percent ORRI Owners: N/A

Name and Percent WI Owners: Chevron U.S.A. Inc (81.25%); Marathon Oil Permian LLC (18.75%)

Lease Serial No.: Fee Lease

Lease Date: April 11, 1990

Lease Term: Three (3) years

Lessor: Barbara Lee Backman

Original Lessee: Bird Creek Resources, Inc

Present Lessee: Chevron U.S.A. Inc

Description of Land Committed: E/2SE/4NE/4SW/4 and E/2SE/4SW/4, insofar and only insofar as said lands cover all depths below the stratigraphic equivalent of the base of the Bone Springs formation, Sect 25, Twp. 23S, Rng. 28E, Twp. 23S, Rng. 28E, NMPM, Eddy County, NM

Number of Acres: 0.000000 acres

Royalty Rate: 1/4

Name and Percent ORRI Owners: N/A

Name and Percent WI Owners: Chevron U.S.A. Inc (81.25%); Marathon Oil Permian LLC (18.75%)

Lease Serial No.: Fee Lease

Lease Date: April 11, 1990

Lease Term: Three (3) years

Lessor: Ruth Guitar Murchison

Original Lessee: Bird Creek Resources, Inc

Present Lessee: Chevron U.S.A. Inc

Description of Land Committed: E/2SE/4NE/4SW/4 and E/2SE/4SW/4, insofar and only insofar as said lands cover all depths below the stratigraphic equivalent of the base of the Bone Springs formation, Sect 25, Twp. 23S, Rng. 28E, Twp. 23S, Rng. 28E, NMPM, Eddy County, NM

Number of Acres: 0.000000 acres

Royalty Rate: 1/4

Name and Percent ORRI Owners: N/A

Name and Percent WI Owners: Chevron U.S.A. Inc (81.25%); Marathon Oil Permian LLC (18.75%)

Lease Serial No.: Fee Lease

Lease Date: April 11, 1990

Lease Term: Three (3) years

Lessor: Earl Guitar, Jr.

Original Lessee: Bird Creek Resources, Inc

Present Lessee: Chevron U.S.A. Inc

Description of Land Committed: E/2SE/4NE/4SW/4 and E/2SE/4SW/4, insofar and only insofar as said lands cover all depths below the stratigraphic equivalent of the base of the Bone Springs formation, Sect 25, Twp. 23S, Rng. 28E, Twp. 23S, Rng. 28E, NMPM, Eddy County, NM

Number of Acres: 0.000000 acres

Royalty Rate: 1/4

Name and Percent ORRI Owners: N/A

Name and Percent WI Owners: Chevron U.S.A. Inc (81.25%); Marathon Oil Permian LLC (18.75%)

Lease Serial No.: Fee Lease

Lease Date: April 11, 1990

Lease Term: Three (3) years

Lessor: Earl Guitar

Original Lessee: Bird Creek Resources, Inc

Present Lessee: Chevron U.S.A. Inc

Description of Land Committed: E/2SE/4NE/4SW/4 and E/2SE/4SW/4, insofar and only insofar as said lands cover all depths below the stratigraphic equivalent of the base of the Bone Springs formation, Sect 25, Twp. 23S, Rng. 28E, Twp. 23S, Rng. 28E, NMPM, Eddy County, NM

Number of Acres: 0.000000 acres

Royalty Rate: 1/4

Name and Percent ORRI Owners: N/A

Name and Percent WI Owners: Chevron U.S.A. Inc (81.25%); Marathon Oil Permian LLC (18.75%)

Lease Serial No.: Fee Lease

Lease Date: April 11, 1990

Lease Term: Three (3) years

Lessor: Phillip E. Guitar.

Original Lessee: Bird Creek Resources, Inc

Present Lessee: Chevron U.S.A. Inc

Description of Land Committed: E/2SE/4NE/4SW/4 and E/2SE/4SW/4, insofar and only insofar as said lands cover all depths below the stratigraphic equivalent of the base of the Bone Springs formation, Sect 25, Twp. 23S, Rng. 28E, Twp. 23S, Rng. 28E, NMPM, Eddy County, NM

Number of Acres: 0.000000 acres

Royalty Rate: 1/4

Name and Percent ORRI Owners: N/A

Name and Percent WI Owners: Chevron U.S.A. Inc (81.25%); Marathon Oil Permian LLC (18.75%)

Lease Serial No.: Fee Lease

Lease Date: April 11, 1990

Lease Term: Three (3) years

Lessor: James Minor Alexander

Original Lessee: Bird Creek Resources, Inc

Present Lessee: Chevron U.S.A. Inc

Description of Land Committed: E/2SE/4NE/4SW/4 and E/2SE/4SW/4, insofar and only insofar as said lands cover all depths below the stratigraphic equivalent of the base of the Bone Springs formation, Sect 25, Twp. 23S, Rng. 28E, Twp. 23S, Rng. 28E, NMPM, Eddy County, NM

Number of Acres: 0.000000 acres

Royalty Rate: 1/4

Name and Percent ORRI Owners: N/A

Name and Percent WI Owners: Chevron U.S.A. Inc (81.25%); Marathon Oil Permian LLC (18.75%)

Lease Serial No.: Fee Lease

Lease Date: April 11, 1990

Lease Term: Three (3) years

Lessor: Martha Jane Alexander Rhodes

Original Lessee: Bird Creek Resources, Inc

Present Lessee: Chevron U.S.A. Inc

Description of Land Committed: E/2SE/4NE/4SW/4 and E/2SE/4SW/4, insofar and only insofar as said lands cover all depths below the stratigraphic equivalent of the base of the Bone Springs formation, Sect 25, Twp. 23S, Rng. 28E, Twp. 23S, Rng. 28E, NMPM, Eddy County, NM

Number of Acres: 0.000000 acres

Royalty Rate: 1/4

Name and Percent ORRI Owners: N/A

Name and Percent WI Owners: Chevron U.S.A. Inc (81.25%); Marathon Oil Permian LLC (18.75%)

Lease Serial No.: Fee Lease

Lease Date: April 11, 1990

Lease Term: Three (3) years

Lessor: Laura Woods Gall

Original Lessee: Bird Creek Resources, Inc

Present Lessee: Chevron U.S.A. Inc

Description of Land Committed: E/2SE/4NE/4SW/4 and E/2SE/4SW/4, insofar and only insofar as said lands cover all depths below the stratigraphic equivalent of the base of the Bone Springs formation, Sect 25, Twp. 23S, Rng. 28E, Twp. 23S, Rng. 28E, NMPM, Eddy County, NM

Number of Acres: 0.000000 acres

Royalty Rate: 1/4

Name and Percent ORRI Owners: N/A

Name and Percent WI Owners: Chevron U.S.A. Inc (81.25%); Marathon Oil Permian LLC (18.75%)

Lease Serial No.: Fee Lease

Lease Date: April 11, 1990

Lease Term: Three (3) years

Lessor: Jeri Alexander Lott

Original Lessee: Bird Creek Resources, Inc

Present Lessee: Chevron U.S.A. Inc

Description of Land Committed: E/2SE/4NE/4SW/4 and E/2SE/4SW/4, insofar and only insofar as said lands cover all depths below the stratigraphic equivalent of the base of the Bone Springs formation, Sect 25, Twp. 23S, Rng. 28E, Twp. 23S, Rng. 28E, NMPM, Eddy County, NM

Number of Acres: 0.000000 acres

Royalty Rate: 1/4

Name and Percent ORRI Owners: N/A

Name and Percent WI Owners: Chevron U.S.A. Inc (81.25%); Marathon Oil Permian LLC (18.75%)

Lease Serial No.: Fee Lease

Lease Date: April 11, 1990

Lease Term: Three (3) years

Lessor: Guy P. Witherspoon, III

Original Lessee: Bird Creek Resources, Inc

Present Lessee: Chevron U.S.A. Inc

Description of Land Committed: E/2SE/4NE/4SW/4 and E/2SE/4SW/4, insofar and only insofar as said lands cover all depths below the stratigraphic equivalent of the base of the Bone Springs formation, Sect 25, Twp. 23S, Rng. 28E, Twp. 23S, Rng. 28E, NMPM, Eddy County, NM

Number of Acres: 0.000000 acres

Royalty Rate: 1/4

Name and Percent ORRI Owners: N/A

Name and Percent WI Owners: Chevron U.S.A. Inc (81.25%); Marathon Oil Permian LLC (18.75%)

Lease Serial No.: Fee Lease

Lease Date: April 11, 1990

Lease Term: Three (3) years

Lessor: Estate of Mary Guitar Polk

Original Lessee: Bird Creek Resources, Inc

Present Lessee: Chevron U.S.A. Inc

Description of Land Committed: E/2SE/4NE/4SW/4 and E/2SE/4SW/4, insofar and only insofar as said lands cover all depths below the stratigraphic equivalent of the base of the Bone Springs formation, Sect 25, Twp. 23S, Rng. 28E, Twp. 23S, Rng. 28E, NMPM, Eddy County, NM

Number of Acres: 0.000000 acres

Royalty Rate: 1/4

Name and Percent ORRI Owners: N/A

Name and Percent WI Owners: Chevron U.S.A. Inc (81.25%); Marathon Oil Permian LLC (18.75%)

Lease Serial No.: Fee Lease

Lease Date: April 11, 1990

Lease Term: Three (3) years

Lessor: Laura Jean Hofer

Original Lessee: Bird Creek Resources, Inc

Present Lessee: Chevron U.S.A. Inc

Description of Land Committed: E/2SE/4NE/4SW/4 and E/2SE/4SW/4, insofar and only insofar as said lands cover all depths below the stratigraphic equivalent of the base of the Bone Springs formation, Sect 25, Twp. 23S, Rng. 28E, Twp. 23S, Rng. 28E, NMPM, Eddy County, NM

Number of Acres: 0.000000 acres

Royalty Rate: 1/4

Name and Percent ORRI Owners: N/A

Name and Percent WI Owners: Chevron U.S.A. Inc (81.25%); Marathon Oil Permian LLC (18.75%)

Lease Serial No.: Fee Lease

Lease Date: April 11, 1990

Lease Term: Three (3) years

Lessor: Dennis Woods, Jr.

Original Lessee: Bird Creek Resources, Inc

Present Lessee: Chevron U.S.A. Inc

Description of Land Committed: E/2SE/4NE/4SW/4 and E/2SE/4SW/4, insofar and only insofar as said lands cover all depths below the stratigraphic equivalent of the base of the Bone Springs formation, Sect 25, Twp. 23S, Rng. 28E, Twp. 23S, Rng. 28E, NMPM, Eddy County, NM

Number of Acres: 0.000000 acres

Royalty Rate: 1/4

Name and Percent ORRI Owners: N/A

Name and Percent WIOwners: Chevron U.S.A. Inc (81.25%); Marathon Oil Permian LLC (18.75%)

Lease Serial No.: Fee Lease

Lease Date: April 11, 1990

Lease Term: Three (3) years

Lessor: Pressley H. Guitar

Original Lessee: Bird Creek Resources, Inc

Present Lessee: Chevron U.S.A. Inc

Description of Land Committed: E/2SE/4NE/4SW/4 and E/2SE/4SW/4, insofar and only insofar as said lands cover all depths below the stratigraphic equivalent of the base of the Bone Springs formation, Sect 25, Twp. 23S, Rng. 28E, Twp. 23S, Rng. 28E, NMPM, Eddy County, NM

Number of Acres: 0.000000 acres

Royalty Rate: 1/4

Name and Percent ORRI Owners: N/A

Name and Percent WIOwners: Chevron U.S.A. Inc (81.25%); Marathon Oil Permian LLC (18.75%)

Lease Serial No.: Fee Lease

Lease Date: April 11, 1990

Lease Term: Three (3) years

Lessor: John Guitar Witherspoon, Jr. Trust

Original Lessee: Bird Creek Resources, Inc

Present Lessee: Chevron U.S.A. Inc

Description of Land Committed: E/2SE/4NE/4SW/4 and E/2SE/4SW/4, insofar and only insofar as said lands cover all depths below the stratigraphic equivalent of the base of the Bone Springs formation, Sect 25, Twp. 23S, Rng. 28E, Twp. 23S, Rng. 28E, NMPM, Eddy County, NM

Number of Acres: 0.000000 acres

Royalty Rate: 1/4

Name and Percent ORRI Owners: N/A

Name and Percent WIOwners: Chevron U.S.A. Inc (81.25%); Marathon Oil Permian LLC (18.75%)

Lease Serial No.: Fee Lease

Lease Date: April 11, 1990

Lease Term: Three (3) years
Lessor: Whitten Guitar Witherspoon Trust
Original Lessee: Bird Creek Resources, Inc
Present Lessee: Chevron U.S.A. Inc
Description of Land Committed: E/2SE/4NE/4SW/4 and E/2SE/4SW/4, insofar and only insofar as said lands cover all depths below the stratigraphic equivalent of the base of the Bone Springs formation, Sect 25, Twp. 23S, Rng. 28E, Twp. 23S, Rng. 28E, NMPM, Eddy County, NM
Number of Acres: 0.000000 acres
Royalty Rate: 1/4
Name and Percent ORRI Owners: N/A
Name and Percent WI Owners: Chevron U.S.A. Inc (81.25%); Marathon Oil Permian LLC (18.75%)

Lease Serial No.: Fee Lease
Lease Date: April 11, 1990
Lease Term: Three (3) years
Lessor: Brett Guitar Witherspoon Trust
Original Lessee: Bird Creek Resources, Inc
Present Lessee: Chevron U.S.A. Inc
Description of Land Committed: E/2SE/4NE/4SW/4 and E/2SE/4SW/4, insofar and only insofar as said lands cover all depths below the stratigraphic equivalent of the base of the Bone Springs formation, Sect 25, Twp. 23S, Rng. 28E, Twp. 23S, Rng. 28E, NMPM, Eddy County, NM
Number of Acres: 0.000000 acres
Royalty Rate: 1/4
Name and Percent ORRI Owners: N/A
Name and Percent WI Owners: Chevron U.S.A. Inc (81.25%); Marathon Oil Permian LLC (18.75%)

Lease Serial No.: Fee Lease
Lease Date: April 11, 1990
Lease Term: Three (3) years
Lessor: Wende Guitar Witherspoon Trust
Original Lessee: Bird Creek Resources, Inc
Present Lessee: Chevron U.S.A. Inc
Description of Land Committed: E/2SE/4NE/4SW/4 and E/2SE/4SW/4, insofar and only insofar as said lands cover all depths below the stratigraphic equivalent of the base of the Bone Springs formation, Sect 25, Twp. 23S, Rng. 28E, Twp. 23S, Rng. 28E, NMPM, Eddy County, NM
Number of Acres: 0.000000 acres
Royalty Rate: 1/4

Name and Percent ORRI Owners: N/A

Name and Percent WIOwners: Chevron U.S.A. Inc (81.25%); Marathon Oil Permian LLC (18.75%)

TRACT NO. 4

Lease Serial No.: Fee Lease

Lease Date: August 10, 1978

Lease Term: One (1) year

Lessor: Addie Swearingen

Original Lessee: James H. Isbell

Present Lessee: Chevron U.S.A. Inc.

Description of Land Committed: SE/4SE/4NW/4, Sect 25, Twp. 23S, Rng. 28E, NMPM, Eddy County, NM

Number of Acres: 5.000000 acres

Royalty Rate: 1/4

Name and Percent ORRI Owners: N/A

Name and Percent WIOwners: Chevron U.S.A. Inc. (50%); Linda Cowden Isbell (25%); James H. Isbell (25%)

Lease Serial No.: Fee Lease

Lease Date: August 17, 1978

Lease Term: One (1) year

Lessor: Rita J. Evert Trust

Original Lessee: Robert B. Coleman

Present Lessee: Chevron U.S.A. Inc.

Description of Land Committed: SE/4SE/4NW/4, Sect 25, Twp. 23S, Rng. 28E, NMPM, Eddy County, NM

Number of Acres: 0.104167 acres

Royalty Rate: 1/4

Name and Percent ORRI Owners: N/A

Name and Percent WIOwners: Chevron U.S.A. Inc. (50%); Linda Cowden Isbell (25%); James H. Isbell (25%)

Lease Serial No.: Fee Lease

Lease Date: August 17, 1978

Lease Term: One (1) year

Lessor: James A. Collier

Original Lessee: Robert B. Coleman

Present Lessee: Chevron U.S.A. Inc.

Description of Land Committed: SE/4SE/4NW/4, Sect 25, Twp. 23S, Rng. 28E, NMPM, Eddy County, NM

Number of Acres: 0.125000 acres

Royalty Rate: 1/4
Name and Percent ORRI Owners: N/A
Name and Percent WI Owners: Chevron U.S.A. Inc. (50%); Linda Cowden Isbell (25%); James H. Isbell (25%)

Lease Serial No.: Fee Lease

Lease Date: August 17, 1978
Lease Term: One (1) year
Lessor: Ruby Rogers
Original Lessee: Robert B. Coleman
Present Lessee: Chevron U.S.A. Inc.
Description of Land Committed: SE/4SE/4NW/4, Sect 25, Twp. 23S, Rng. 28E, NMPM, Eddy County, NM
Number of Acres: 0.156250 acres
Royalty Rate: 1/4
Name and Percent ORRI Owners: N/A
Name and Percent WI Owners: Chevron U.S.A. Inc. (50%); Linda Cowden Isbell (25%); James H. Isbell (25%)

Lease Serial No.: Fee Lease

Lease Date: August 17, 1978
Lease Term: One (1) year
Lessor: Louise M. Richardson
Original Lessee: Robert B. Coleman
Present Lessee: Chevron U.S.A. Inc.
Description of Land Committed: SE/4SE/4NW/4, Sect 25, Twp. 23S, Rng. 28E, NMPM, Eddy County, NM
Number of Acres: 0.156250 acres
Royalty Rate: 1/4
Name and Percent ORRI Owners: N/A
Name and Percent WI Owners: Chevron U.S.A. Inc. (50%); Linda Cowden Isbell (25%); James H. Isbell (25%)

Lease Serial No.: Fee Lease

Lease Date: August 22, 1978
Lease Term: One (1) year
Lessor: Homer Swearingen
Original Lessee: Amoco Production Company
Present Lessee: Chevron U.S.A. Inc.
Description of Land Committed: SE/4SE/4NW/4, Sect 25, Twp. 23S, Rng. 28E, NMPM, Eddy County, NM

Number of Acres: 0.468750 acres

Royalty Rate: 3/16

Name and Percent ORRI Owners: N/A

Name and Percent WIOwners: Chevron U.S.A. Inc. - 100%

Lease Serial No.: Fee Lease

Lease Date: August 22, 1978

Lease Term: One (1) year

Lessor: Marion L. Swearingen and Lenora Swearingen

Original Lessee: Amoco Production Company

Present Lessee: Chevron U.S.A. Inc.

Description of Land Committed: SE/4SE/4NW/4, Sect 25, Twp. 23S, Rng. 28E, NMPM, Eddy County, NM

Number of Acres: 0.1563250 acres

Royalty Rate: 3/16

Name and Percent ORRI Owners: N/A

Name and Percent WIOwners: Chevron U.S.A. Inc. - 100%

Lease Serial No.: Fee Lease

Lease Date: August 22, 1978

Lease Term: One (1) year

Lessor: Pauline R. Swearingen

Original Lessee: Amoco Production Company

Present Lessee: Chevron U.S.A. Inc.

Description of Land Committed: SE/4SE/4NW/4, Sect 25, Twp. 23S, Rng. 28E, NMPM, Eddy County, NM

Number of Acres: 0.1563250 acres

Royalty Rate: 3/16

Name and Percent ORRI Owners: N/A

Name and Percent WIOwners: Chevron U.S.A. Inc. - 100%

Lease Serial No.: Fee Lease

Lease Date: August 22, 1978

Lease Term: One (1) year

Lessor: Ernest L. Redford and Fern Redford, husband and wife

Original Lessee: Amoco Production Company

Present Lessee: Chevron U.S.A. Inc.

Description of Land Committed: SE/4SE/4NW/4, Sect 25, Twp. 23S, Rng. 28E, NMPM, Eddy County, NM

Number of Acres: 0.156250 acres

Royalty Rate: 3/16

Name and Percent ORRI Owners: N/A

Name and Percent WI Owners: Chevron U.S.A. Inc. - 100%

Lease Serial No.: Fee Lease

Lease Date: August 22, 1978

Lease Term: One (1) year

Lessor: Vera Hadsell

Original Lessee: Amoco Production Company

Present Lessee: Chevron U.S.A. Inc.

Description of Land Committed: SE/4SE/4NW/4, Sect 25, Twp. 23S, Rng. 28E, NMPM, Eddy County, NM

Number of Acres: 0.104167 acres

Royalty Rate: 3/16

Name and Percent ORRI Owners: N/A

Name and Percent WI Owners: Chevron U.S.A. Inc. (100%)

Lease Serial No.: Fee Lease

Lease Date: August 22, 1978

Lease Term: One (1) year

Lessor: Elizabeth Major and John Major, wife and husband

Original Lessee: Amoco Production Company

Present Lessee: Chevron U.S.A. Inc.

Description of Land Committed: SE/4SE/4NW/4, Sect 25, Twp. 23S, Rng. 28E, NMPM, Eddy County, NM

Number of Acres: 0.125000 acres

Royalty Rate: 3/16

Name and Percent ORRI Owners: N/A

Name and Percent WI Owners: Chevron U.S.A. Inc. - 100%

Lease Serial No.: Fee Lease

Lease Date: August 22, 1978

Lease Term: One (1) year

Lessor: Birdie F. Coryell

Original Lessee: Amoco Production Company

Present Lessee: Chevron U.S.A. Inc.

Description of Land Committed: SE/4SE/4NW/4, Sect 25, Twp. 23S, Rng. 28E, NMPM, Eddy County, NM

Number of Acres: 0.125000 acres

Royalty Rate: 3/16

Name and Percent ORRI Owners: N/A

Name and Percent WIOwners: Chevron U.S.A. Inc. - 100%

Lease Serial No.: Fee Lease

Lease Date: August 22, 1978

Lease Term: One (1) year

Lessor: Charline Watson and Harry A. Watson, wife and husband

Original Lessee: Amoco Production Company

Present Lessee: Chevron U.S.A. Inc.

Description of Land Committed: SE/4SE/4NW/4, Sect 25, Twp. 23S, Rng. 28E, NMPM, Eddy County, NM

Number of Acres: 0.208333 acres

Royalty Rate: 3/16

Name and Percent ORRI Owners: N/A

Name and Percent WIOwners: Chevron U.S.A. Inc. - 100%

Lease Serial No.: Fee Lease

Lease Date: November 22, 1991

Lease Term: Five (5) years from January 8, 1992

Lessor: Anna Pauline Swearingen

Original Lessee: B. Craig Duke

Present Lessee: _____

Description of Land Committed: SE/4SE/4NW/4, Sect 25, Twp. 23S, Rng. 28E, NMPM, Eddy County, NM

Number of Acres: 0.104167 acres

Royalty Rate: 1/6

Name and Percent ORRI Owners: N/A

Name and Percent WIOwners: B. Craig Duke - 100%

Lease Serial No.: Fee Lease

Lease Date: December 4, 1991

Lease Term: Five (5) years from January 8, 1992

Lessor: Sheryl S. Collins and Craig E. Collins

Original Lessee: B. Craig Duke

Present Lessee: _____

Description of Land Committed: SE/4SE/4NW/4, Sect 25, Twp. 23S, Rng. 28E, NMPM, Eddy County, NM

Number of Acres: 0.104167 acres

Royalty Rate: 1/6

Name and Percent ORRI Owners: N/A

Name and Percent WIOwners: B. Craig Duke - 100%

Lease Serial No.: Fee Lease

Lease Date: December 4, 1991

Lease Term: Five (5) years from January 8, 1992

Lessor: M. D. Vandaveer and Lois Vandaveer, husband and wife

Original Lessee: B. Craig Duke

Present Lessee: _____

Description of Land Committed: SE/4SE/4NW/4, Sect 25, Twp. 23S, Rng. 28E, NMPM, Eddy County, NM

Number of Acres: 0.156250 acres

Royalty Rate: 1/6

Name and Percent ORRI Owners: N/A

Name and Percent WIOwners: B. Craig Duke - 100%

Lease Serial No.: Fee Lease

Lease Date: February 17, 1992

Lease Term: Five (5) years

Lessor: Jonathan J. Peden

Original Lessee: B. Craig Duke

Present Lessee: _____

Description of Land Committed: SE/4SE/4NW/4, Sect 25, Twp. 23S, Rng. 28E, NMPM, Eddy County, NM

Number of Acres: 0.062500 acres

Royalty Rate: 1/6

Name and Percent ORRI Owners: N/A

Name and Percent WIOwners: B. Craig Duke - 100%

Lease Serial No.: Fee Lease

Lease Date: November 22, 1991

Lease Term: Five (5) years from January 8, 1992

Lessor: Howard Swearingen

Original Lessee: B. Craig Duke

Present Lessee: _____

Description of Land Committed: SE/4SE/4NW/4, Sect 25, Twp. 23S, Rng. 28E, NMPM, Eddy County, NM

Number of Acres: 0.104167 acres

Royalty Rate: 1/6

Name and Percent ORRI Owners: N/A

Name and Percent WIOwners: B. Craig Duke- 100%

Lease Serial No.: Fee Lease

Lease Date: November 22, 1991

Lease Term: Five (5) years from January 8, 1992

Lessor: Florence Swearingen

Original Lessee: B. Craig Duke

Present Lessee: _____

Description of Land Committed: SE/4SE/4NW/4, Sect 25, Twp. 23S, Rng. 28E, NMPM, Eddy County, NM

Number of Acres: 0.312500 acres

Royalty Rate: 1/6

Name and Percent ORRI Owners: N/A

Name and Percent WIOwners: B. Craig Duke - 100%

Lease Serial No.: Fee Lease

Lease Date: November 22, 1991

Lease Term: Five (5) years from January 8, 1992

Lessor: Glen Swearingen

Original Lessee: B. Craig Duke

Present Lessee: _____

Description of Land Committed: SE/4SE/4NW/4, Sect 25, Twp. 23S, Rng. 28E, NMPM, Eddy County, NM

Number of Acres: 0.104167 acres

Royalty Rate: 1/6

Name and Percent ORRI Owners: N/A

Name and Percent WIOwners: B. Craig Duke - 100%

Lease Serial No.: Fee Lease

Lease Date: August 11, 2008

Lease Term: Three (3) years

Lessor: M. D. Vandaveer and Lois Vandaveer, husband and wife

Original Lessee: Chesapeake Exploration, L.L.C.

Present Lessee: Chevron U.S.A. Inc.

Description of Land Committed: SE/4SE/4NW/4, Sect 25, Twp. 23S, Rng. 28E, NMPM, Eddy County, NM

ONLINE version
February 2013

State/Fed/Fee

3

Number of Acres: 0.00000 acres
Royalty Rate: 3/16
Name and Percent ORRI Owners: N/A
Name and Percent WI Owners: Chevron U.S.A. Inc. - 100%

Lease Serial No.: Fee Lease

Lease Date: August 20, 2008
Lease Term: Three (3) years
Lessor: Landa M. Harrel and Dan Harrel, wife and husband
Original Lessee: Chesapeake Exploration, L.L.C.
Present Lessee: Chevron U.S.A. Inc.
Description of Land Committed: SE/4SE/4NW/4, Sect 25, Twp. 23S, Rng. 28E, NMPM, Eddy County, NM
Number of Acres: 0.062500 acres
Royalty Rate: 3/16
Name and Percent ORRI Owners: N/A
Name and Percent WI Owners: Chevron U.S.A. Inc. - 100%

Lease Serial No.: Fee Lease

Lease Date: July 21, 2008
Lease Term: Three (3) years
Lessor: Kenneth W. Brown and Christine Brown, husband and wife
Original Lessee: Chesapeake Exploration, L.L.C.
Present Lessee: Chevron U.S.A. Inc.
Description of Land Committed: SE/4SE/4NW/4, Sect 25, Twp. 23S, Rng. 28E, NMPM, Eddy County, NM
Number of Acres: 0.031250 acres
Royalty Rate: 3/16
Name and Percent ORRI Owners: N/A
Name and Percent WI Owners: Chevron U.S.A. Inc. - 100%

Lease Serial No.: Fee Lease

Lease Date: August 20, 2008
Lease Term: Three (3) years
Lessor: Peggie Sue Lawson
Original Lessee: Chesapeake Exploration, L.L.C.
Present Lessee: Chevron U.S.A. Inc.

Description of Land Committed: SE/4SE/4NW/4, Sect 25, Twp. 23S, Rng. 28E, NMPM, Eddy County, NM
Number of Acres: 0.031250 acres
Royalty Rate: 1/5
Name and Percent ORRI Owners: N/A
Name and Percent WI Owners: Chevron U.S.A. Inc. - 100%

Lease Serial No.: Fee Lease

Lease Date: December 27, 2017
Lease Term: Three (3) years
Lessor: Brett A. Biery, Trustee of the Meredith E. Hardgrave and Helen Joyce Hardgrave Revocable Living Trust dated May 12, 1995
Original Lessee: Kaiser-Francis Oil Company.
Present Lessee: _____

Description of Land Committed: SE/4SE/4NW/4, Sect 25, Twp. 23S, Rng. 28E, NMPM, Eddy County, NM
Number of Acres: 0.625000 acres
Royalty Rate: 1/5
Name and Percent ORRI Owners: N/A
Name and Percent WI Owners: Kaiser-Francis Oil Company - 100%

Lease Serial No.: Fee Lease

Lease Date: September 20, 2018
Lease Term: Three (3) years
Lessor: Carla K. White, Trustee of the Terry & Carla White Trust Trust dated May 7, 2014
Original Lessee: Kaiser-Francis Oil Company.
Present Lessee: _____

Description of Land Committed: SE/4SE/4NW/4, Sect 25, Twp. 23S, Rng. 28E, NMPM, Eddy County, NM
Number of Acres: 0.208333 acres
Royalty Rate: 1/5
Name and Percent ORRI Owners: N/A
Name and Percent WI Owners: Kaiser-Francis Oil Company - 100%

TRACT NO. 5

Lease Serial No.: Fee Lease

Lease Date: September 15, 1988
Lease Term: Three (3) years
Lessor: Johnnie Giovengo, Jr. and Pearl F. Giovengo, husband and wife; and Ronnie G. Carroll and Joan G. Carroll, husband

and wife
 Original Lessee: T. Verne Dwyer
 Present Lessee: Chevron U.S.A. Inc.
 Description of Land Committed: NW/4SW/4, W/2NE/4SW/4 and W/2E/2NE/4SW/4, Sect 25, Twp. 23S, Rng. 28E, NMPM., Eddy County, NM
 Number of Acres: 50.000000 acres
 Royalty Rate: 3/16
 Name and Percent ORRI Owners: N/A
 Name and Percent WI Owners: Chevron U.S.A. Inc. (75%%); Oxy USA WTP Limited Partnership (25%)

Lease Serial No.: Fee Lease

Lease Date: March 15, 1990
 Lease Term: Three (3) years
 Lessor: Farmer's Home Administration
 Original Lessee: Craig Hubbard
 Present Lessee: Chevron U.S.A. Inc.
 Description of Land Committed: NW/4SW/4, W/2NE/4SW/4 and W/2E/2NE/4SW/4, Sect 25, Twp. 23S, Rng. 28E, NMPM., Eddy County, NM
 Number of Acres: 20.000000 acres
 Royalty Rate: 3/16
 Name and Percent ORRI Owners: N/A
 Name and Percent WI Owners: Chevron U.S.A. Inc. - 100%

TRACT NO. 6

Lease Serial No.: Fee Lease
 Lease Date: June 28, 1991
 Lease Term: Six (6) months
 Lessor: Kerr-McGee Corporation
 Original Lessee: Read & Stevens, Inc.
 Present Lessee: Chevron U.S.A. Inc.
 Description of Land Committed: E/2NE/4NE/4SW/4, Sect 25, Twp. 23S, Rng. 28E, NMPM, Eddy County, NM
 Number of Acres: 5.000000 acres
 Royalty Rate: 1/4
 Name and Percent ORRI Owners: N/A
 Name and Percent WI Owners: Chevron U.S.A. Inc. (35.31035%); Highland (Texas) Energy Company (10.55172%); Hillier, LLC (1.17241%); Read & Stevens, Inc. (52.96552%)

TRACT NO. 7Lease Serial No.: Fee LeaseLease Date: April 5, 1990Lease Term: Three (3) yearsLessor: Linda Williams Harris (aka Linda Williams)Original Lessee: Bird Creek Resources, Inc.Present Lessee: Chevron U.S.A. Inc.Description of Land Committed: N/2SW/4SW/4, Sect 25, Twp. 23S, Rng. 28E, NMPM, Eddy County, NMNumber of Acres: 4.000000 acresRoyalty Rate: 1/5Name and Percent ORRI Owners: N/AName and Percent WIOwners: Chevron U.S.A. Inc. (81.25%); Marathon Oil Permian LLC (18.75%)Lease Serial No.: Fee LeaseLease Date: April 5, 1990Lease Term: Three (3) yearsLessor: Lanora Sue AllomongOriginal Lessee: Bird Creek Resources, Inc.Present Lessee: Chevron U.S.A. Inc.Description of Land Committed: N/2SW/4SW/4, Sect 25, Twp. 23S, Rng. 28E, NMPM, Eddy County, NMNumber of Acres: 4.000000 acresRoyalty Rate: 1/5Name and Percent ORRI Owners: N/AName and Percent WIOwners: Chevron U.S.A. Inc. (81.25%); Marathon Oil Permian LLC (18.75%)Lease Serial No.: Fee LeaseLease Date: April 5, 1990Lease Term: Three (3) yearsLessor: Belinda Sue Williams and Terry Lee WilliamsOriginal Lessee: Bird Creek Resources, Inc.Present Lessee: Chevron U.S.A. Inc.Description of Land Committed: N/2SW/4SW/4, Sect 25, Twp. 23S, Rng. 28E, NMPM, Eddy County, NMNumber of Acres: 8.000000 acresRoyalty Rate: 1/5

Name and Percent ORRI Owners: N/A

Name and Percent WIOwners: Chevron U.S.A. Inc. (81.25%); Marathon Oil Permian LLC (18.75%)

Lease Serial No.: Fee Lease

Lease Date: April 5, 1990

Lease Term: Three (3) years

Lessor: James Clay Williams

Original Lessee: Bird Creek Resources, Inc.

Present Lessee: Chevron U.S.A. Inc.

Description of Land Committed: N/2SW/4SW/4, Sect 25, Twp. 23S, Rng. 28E, NMPM, Eddy County, NM

Number of Acres: 4.000000 acres

Royalty Rate: 1/5

Name and Percent ORRI Owners: N/A

Name and Percent WIOwners: Chevron U.S.A. Inc. (81.25%); Marathon Oil Permian LLC (18.75%)

TRACT NO. 8

Lease Serial No.: Fee Lease

Lease Date: April 5, 1990

Lease Term: Three (3) years

Lessor: Glen Brady Williams

Original Lessee: Bird Creek Resources, Inc.

Present Lessee: Chevron U.S.A. Inc.

Description of Land Committed: S/2SW/4SW/4, Sect 25, Twp. 23S, Rng. 28E, NMPM, Eddy County, NM

Number of Acres: 20.000000 acres

Royalty Rate: 1/5

Name and Percent ORRI Owners: N/A

Name and Percent WIOwners: Chevron U.S.A. Inc. (81.25%); Marathon Oil Permian LLC (18.75%)

TRACT NO. 9

Lease Serial No.: Fee Lease

Lease Date: August 14, 1990

Lease Term: Three (3) years

Lessor: Martha Joy Stribling, Family Trustee, and Barbara L. McKee, Substitute Independent Trust U/T/A dated June 4, 1976

Original Lessee: BK Energy Company

Present Lessee: Chevron U.S.A. Inc.
Description of Land Committed: W/2SE/4SW/4, Sect 25, Twp. 23S, Rng. 28E, NMPM, Eddy County, NM
Number of Acres: 6.000000 acres
Royalty Rate: 1/4
Name and Percent ORRI Owners: N/A
Name and Percent WIOwners: Chevron U.S.A. Inc. (83.5%); Marathon Oil Permian LLC (16.5%)

Lease Serial No.: Fee Lease
Lease Date: August 14, 1990
Lease Term: Three (3) years
Lessor: L. P. Williams and Doris Williams, husband and wife
Original Lessee: BK Energy Company
Present Lessee: Chevron U.S.A. Inc.
Description of Land Committed: W/2SE/4SW/4, Sect 25, Twp. 23S, Rng. 28E, NMPM, Eddy County, NM
Number of Acres: 4.500000 acres
Royalty Rate: 1/4
Name and Percent ORRI Owners: N/A
Name and Percent WIOwners: Chevron U.S.A. Inc. (83.5%); Marathon Oil Permian LLC (16.5%)

Lease Serial No.: Fee Lease
Lease Date: August 14, 1990
Lease Term: Three (3) years
Lessor: Lovella Kilman and Lisa BreauX (aka (Lisa Williams)
Original Lessee: BK Energy Company
Present Lessee: Chevron U.S.A. Inc.
Description of Land Committed: W/2SE/4SW/4, Sect 25, Twp. 23S, Rng. 28E, NMPM, Eddy County, NM
Number of Acres: 1.500000 acres
Royalty Rate: 1/4
Name and Percent ORRI Owners: N/A
Name and Percent WIOwners: Chevron U.S.A. Inc. (83.5%); Marathon Oil Permian LLC (16.5%)

TRACT NO. 10

Lease Serial No.: State of New Mexico (L-5364)
Lease Date: April 1, 1971
Lease Term: Five (5) years with option to extend an additional five (5) years
Lessor: State of New Mexico
Original Lessee: L. D. Williams and Glen B. Williams
Present Lessee: Chevron U.S.A. Inc.

Description of Land Committed: All of Sect 36, Twp. 23S, Rng. 28E, NMPM, Eddy County, NM

Number of Acres: 320.000000 acres

Royalty Rate: 1/8

Name and Percent ORRI Owners: Harvard Exploration, Ltd - Series 7 (0.25%); Alma Granberry, separate property (0.03125%); L. D. Williams and Shirley Williams, husband and wife (1.16667%); James W. Williams and Troyce Williams, husband and wife (1.16667%); Walter E. Granberry, Jr., separate property (0.03125%); Morris E. Schertz (0.18750%); The R-N Limited Partnership (0.03125%); Holsum, Inc. (0.03125%); Richardson Mineral & Royalty, LLC (0.06250%); Jack Austin Richardson, separate property (0.02083%); John Michael Richardson and Marion Richardson, joint tenants (0.02083%); Tierra Oil Company, LLC (0.04167%); Chalcam Exploration, LLC (0.04167%); GB Williams Properties, LLC (1.16667%); Joshua R. Cress, Successor Trustee of the Cress Family Trust dated 4/15/93 (0.25%); Joshua R. Cress, Successor Trustee of the Cress Family Trust dated 4/15/93 (0.025%); TD Minerals LLC (0.25%).

Name and Percent WI Owners: Chevron U.S.A. Inc. - 100%

RECAPITULATION

Tract numbers	Number of Acres Committed	Percentage of Interest in Communitized Area
Tract No.1	70.000000	10.93750%
Tract No.2	40.000000	6.25000%
Tract No.3A	40.000000	6.25000%
Tract No.3B	25.000000	3.90625%
Tract No. 4	10.000000	1.56250%
Tract No. 5	70.000000	10.93750%
Tract No. 6	5.000000	0.78125%
Tract No. 7	20.000000	3.12500%
Tract No. 8	20.000000	3.12500%
Tract No. 9	20.000000	3.12500%
Tract No. 10	320.000000	50.0000%
Total	640.000000	100.00000%

DECLARATION OF UNIT

CB BERU 23 14 FEE 06

State of New Mexico

County of Eddy County

The undersigned, being the owners of or having the contractual right to acquire all of the working interest in and to the oil, gas, and mineral leases listed on Exhibit A—Pooled Leases (“Leases”) do, by virtue of the authority conferred in the Leases hereby pool, consolidate, combine, and unitize the Leases, insofar as the Leases cover production from the land described in Exhibit B—Unit Acreage (“Unit Acreage”) and do pool, consolidate, combine, and unitize the royalties, working interests, overriding royalties, production payments, and all other interests pertaining to the Leases and the Unit Acreage and production therefrom, insofar and only insofar as the Leases and other interests cover and include all oil, gas, and other related hydrocarbons produced from a well on the Unit (“Unitized Substances”), in and under the Unit Acreage from the subsurface interval known as the Wolfcamp and Bone Spring beneath the Unit Acreage (“Unitized Interval”), so as to form a single operating production unit known as the CB BERU 23 14 FEE, Unit No. 06 (“Unit”) for the production of Unitized Substances. As used herein, the words “include(s)” and “including” are not limiting, but are terms of enlargement so other items or components are includable although not specifically expressed.

The production of Unitized Substances from any part of the Unit Acreage, insofar as the Unit Acreage covers the Unitized Interval, will constitute production of such Unitized Substances from all of the Leases contained in the Unit. Drilling or reworking operations or other operations conducted on the Unit for the production of Unitized Substances, will constitute operations for the production of Unitized Substances on all of the Leases and Unit Acreage.

All Unitized Substances produced from any well on the Unit must be allocated proportionately among all of the tracts within the Unit in the proportion that the number of acres in each tract included in the Unit bears to the total number of acres in the Unit. All working interests, royalties, overriding royalties, production payments, and all other interests in the Leases must be computed on the basis of the respective interests in the production allocated to the tract or tracts in which those interests are owned.

All parties owning any interest in the oil, gas, and other related hydrocarbons in and under the Unit Acreage who execute this instrument or a counterpart thereof, or who ratify the same, or who hereafter acquire an interest in the Unit Acreage subject to the terms hereof, hereby adopt and confirm the creation of the Unit and agree to all of the terms hereof, and covenant that any leases or assignments affecting their interests are amended to the extent necessary to authorize the formation of the Unit and conform to all of the terms hereof. In the event the owners of the Leases, or their respective heirs, successors, or assigns, own any lease or interest in a lease covering lands within the Unit Acreage other than those listed on Exhibit A, or any unleased interest in the Unit Acreage, the same is hereby pooled into the Unit without the necessity of specifically enumerating that lease or interest and the specific land it covers. Notwithstanding anything to the contrary herein, this instrument does not cause or intend to cause any cross-assignment or cross-conveyance of any lease or interest covered hereby.

The Unit is effective as of the date this instrument is executed by all parties or from the date of first production from the Unitized Interval, whichever first occurs, and will remain in effect for a term of 3 years and so long thereafter as Unitized Substances are produced from the Unit or as long as drilling, reworking, plugging back, or sidetracking operations are conducted on any well on Unit Acreage completed in or targeted for the Unitized Interval, with no cessation of more than 60 consecutive days, and if any such operations result in the production of Unitized Substances, for so long thereafter as the same are produced, or such operations are again commenced within 60 days from the cessation of production. It will be considered that Unitized Substances are being produced in paying quantities while a well is shut-in on the Unit and the lessees of the Leases pay or tender shut-in rentals or royalties in accordance with the terms of the Leases or otherwise perpetuate the Leases pursuant to each of their respective terms and conditions.

The undersigned reserve the continuing right to amend, correct, or alter this instrument and the Unit including increasing, decreasing, or changing the configuration of the unit acreage, and relocating or changing the Unitized Interval, at any time and from time to time after the original formation hereof. Any such amendment must be in writing, signed by the parties bound hereby and filed for record in the Eddy County, New Mexico.

For convenience, this instrument may be executed in multiple counterparts, with each separate counterpart constituting a valid and binding instrument. Each of the undersigned agree that for recording purposes their respective signature pages and acknowledgements may be removed from their respective counterpart and attached to a single Declaration of Unit.

IN WITNESS WHEREOF, this Declaration of Unit is executed by the undersigned on the respective dates set opposite their names below, but is effective as of the date hereinabove provided.

OPERATOR:

Chevron U.S.A. Inc.

Date

By:_____
Operator/Attorney-in-Fact

ACKNOWLEDGEMENT

STATE OF TEXAS)

) ss.

COUNTY OF HARRIS)

On this____day of _____, 2020, before me, a Notary Public for the State of Texas, personally appeared_____, known to me to be the Attorney-In-Fact of Chevron U.S.A. Inc., the corporation that executed the foregoing instrument and acknowledged to me such corporation executed the same.

(SEAL)

My Commission Expires

Notary Public

NON-OPERATORS:

BK Exploration Corporation

Dated: _____

By: _____

Name: _____

Title: _____

TLW Investments, LLC

Dated: _____

By: _____

Name: _____

Title: _____

Alpha Permian Resources, LLC

Dated: _____

By: _____

Name: _____

Title: _____

Uplift Energy, LLC

Dated: _____

By: _____

Name: _____

Title: _____

ACKNOWLEDGEMENTS

STATE OF §
§
COUNTY OF §

The foregoing instrument was acknowledged before me on this _____ day of _____, 2020
by _____, as
_____ of BK **Exploration Corporation**, a
_____, on behalf of said
_____.

My Commission Expires: _____
Notary Public,

STATE OF §
§
COUNTY OF §

The foregoing instrument was acknowledged before me on this _____ day of _____, 2020
by _____, as
_____ of **TLW Investments, LLC.**, a
_____, on behalf of said
_____.

My Commission Expires: _____
Notary Public,

STATE OF §
§
COUNTY OF §

The foregoing instrument was acknowledged before me on this _____ day of _____, 2020
by _____, as

_____ of **Alpha Permian Resources, LLC.**, a
_____, on behalf of said
_____.

My Commission Expires:

Notary Public,

STATE OF §

§

COUNTY OF §

The foregoing instrument was acknowledged before me on this _____ day of _____, 2020
by _____, as

_____ of **Uplift Energy, LLC.**, a
_____, on behalf of said
_____.

My Commission Expires:

Notary Public,

EXHIBIT A—POOLED LEASES

Attached to and made a part of that certain Declaration of Unit covering the SE/4 of Section 14, Township 23 South, Range 28 East, and the E/2 of Section 23, Township 23 South, Range 28 East, N.M.P.M., Eddy County, New Mexico, containing 480.000 acres more or less. **This agreement shall include only the wolfcamp and Bone Spring Formations**

Oil and Gas Leases subject to this Agreement:**Tract 1**

Lease Date: 10/24/1977
Recorded: Book 151, Page 789, Eddy County, New Mexico
Lessor: Saul Baker, et ux
Original Lessee: Amoco Production Company
Description of
Land Pooled: N/2 of SE/4 of Section 14, T23S, R28E of N.M.P.M., Eddy County, NM
Number of Acres: 20.000 Acres

Lease Date: 10/24/1977
Recorded: Book 151, Page 831, Eddy County, New Mexico
Lessor: Crocker National Bank, as Trustee, et al
Original Lessee: Amoco Production Company
Description of
Land Pooled: N/2 of SE/4 of Section 14, T23S, R28E of N.M.P.M., Eddy County, NM
Number of Acres: 20.000 Acres

Lease Date: 11/1/1977
Recorded: Book 152, Page 388, Eddy County, New Mexico
Lessor: Aquila Cattle Co., Inc.
Original Lessee: Clifton Wilderspin
Description of
Land Pooled: N/2 of SE/4 of Section 14, T23S, R28E of N.M.P.M., Eddy County, NM
Number of Acres: 20.000 Acres

Lease Date: 01/18/1978
Recorded: Book 153, Page 442, Eddy County, New Mexico
Lessor: Conrad Carrasco
Original Lessee: Amoco Production Company
Description of
Land Pooled: N/2 of SE/4 of Section 14, T23S, R28E of N.M.P.M., Eddy County, NM
Number of Acres: 20.000 Acres

Tract 2

Lease Date: 07/16/1989
Recorded: Book 50, Page 349, Eddy County, New Mexico
Lessor: Sammy King Price, et ux
Original Lessee: CAMPETCO
Description of Land Pooled: S/2 of SE/4 of Section 14, T23S, R28E of N.M.P.M., Eddy County, NM
Number of Acres: 10.000 Acres

Lease Date: 07/16/1989
Recorded: Book 50, Page 353, Eddy County, New Mexico
Lessor: The Hicks Revocable Trust #1
Original Lessee: CAMPETCO
Description of Land Pooled: S/2 of SE/4 of Section 14, T23S, R28E of N.M.P.M., Eddy County, NM
Number of Acres: 20.000 Acres

Lease Date: 07/16/1989
Recorded: Book 51, Page 396, Eddy County, New Mexico
Lessor: Charlotte Pierce Roark
Original Lessee: CAMPETCO
Description of Land Pooled: S/2 of SE/4 of Section 14, T23S, R28E of N.M.P.M., Eddy County, NM
Number of Acres: 10.000 Acres

Lease Date: 02/05/1990
Recorded: Book 62, Page 744, Eddy County, New Mexico
Lessor: Jared F. Howard
Original Lessee: Charles W. Mussett
Description of Land Pooled: SW/4 of SE/4 of Section 14, T23S, R28E of N.M.P.M., Eddy County, NM
Number of Acres: 5.000 Acres

Lease Date: 02/05/1990
Recorded: Book 62, Page 746, Eddy County, New Mexico
Lessor: Jared F. Howard
Original Lessee: Charles W. Mussett
Description of Land Pooled: SE/4 of SE/4 of Section 14, T23S, R28E of N.M.P.M., Eddy County, NM
Number of Acres: 5.000 Acres

Lease Date: 02/05/1990
Recorded: Book 63, Page 67, Eddy County, New Mexico
Lessor: David R. Howard
Original Lessee: Charles W. Mussett

Description of Land Pooled: SE/4 of SE/4 of Section 14, T23S, R28E of N.M.P.M., Eddy County, NM
Number of Acres: 5.000 Acres

Lease Date: 02/05/1990
Recorded: Book 63, Page 69, Eddy County, New Mexico
Lessor: David R. Howard
Original Lessee: Charles W. Mussett

Description of Land Pooled: SW/4 of SE/4 of Section 14, T23S, R28E of N.M.P.M., Eddy County, NM
Number of Acres: 5.000 Acres

Lease Date: 02/05/1990
Recorded: Book 63, Page 480, Eddy County, New Mexico
Lessor: Phoebe R. Howard aka Betty Howard
Original Lessee: Charles W. Mussett

Description of Land Pooled: SE/4 of SE/4 of Section 14, T23S, R28E of N.M.P.M., Eddy County, NM
Number of Acres: 10.000 Acres

Lease Date: 02/05/1990
Recorded: Book 63, Page 482, Eddy County, New Mexico
Lessor: Phoebe R. Howard aka Betty Howard
Original Lessee: Charles W. Mussett
Description of Land Pooled: SW/4 of SE/4 of Section 14, T23S, R28E of N.M.P.M., Eddy County, NM
Number of Acres: 10.000 Acres

Tract 3

Lease Date: 03/22/1973
Recorded: Book 98, Page 34, Eddy County, New Mexico
Lessor: Johnny L. Reid, and Jackie Reid, husband and wife
Original Lessee: Clifton Wilderspin
Description of Land Pooled: NW/4 of NE/4 less and except the SE/4 of NW/4 of NE/4 of Section 23, T23S, R28E of N.M.P.M., Eddy County, NM
Number of Acres: 30.000 Acres

Tract 4

Lease Date: 03/22/1973
Recorded: Book 98, Page 34, Eddy County, New Mexico
Lessor: Johnny L. Reid, and Jackie Reid, husband and wife
Original Lessee: Clifton Wilderspin
Description of Land Pooled: SE/4 of NW/4 of NE/4 of Section 23, T23S, R28E of N.M.P.M., Eddy County, NM

Number of Acres: 10.000 Acres

Tract 5

Lease Date: 03/27/1973

Recorded: Book 98, Page 52, Eddy County, New Mexico

Lessor: Arthur R. Donaldson aka Richard Donaldson and wife Brooksie Mae Donaldson

Original Lessee: Clifton Wilderspin

Description of

Land Pooled: SW/4 of NE/4 less and except the NE/4 of SW/4 of NE/4 of Section 23, T23S, R28E of N.M.P.M., Eddy County, NM

Number of Acres: **30.000 Acres**

Tract 6

Lease Date: 03/27/1973

Recorded: Book 98, Page 52, Eddy County, New Mexico

Lessor: Arthur R. Donaldson aka Richard Donaldson and wife Brooksie Mae Donaldson

Original Lessee: Clifton Wilderspin

Description of

Land Pooled: NE/4 of SW/4 of NE/4 of Section 23, T23S, R28E of N.M.P.M., Eddy County, NM

Number of Acres: **10.000 Acres**

Tract 7

Lease Date: 05/22/2019

Recorded: Book 1123, Page 802, Eddy County, New Mexico

Lessor: Maria T. Stennis, Trustee of the Stennis Family Trust H

Original Lessee: Uplift Energy LLC

Description of

Land Pooled: E/2 of NE/4 of Section 23, T23S, R28E of N.M.P.M., Eddy County, NM

Number of Acres: **60.000 Acres**

Lease Date: 02/13/2019

Recorded: Book 1123, Page 904, Eddy County, New Mexico

Lessor: Pegasus Resources, LLC

Original Lessee: Alpha Permian Resources, LLC

Description of

Land Pooled: E/2 of NE/4 of Section 23, T23S, R28E of N.M.P.M., Eddy County, NM

Number of Acres: **18.400 Acres**

Unleased Mineral Owner: McMullen Minerals, LLC (P.O. Box 470857, Fort Worth, TX 76147)

Description of

Land Pooled: E/2 of NE/4 of Section 23, T23S, R28E of N.M.P.M., Eddy County, NM

Number of Acres: **1.600 Acres**

Tract 8

Lease Date: 03/30/1973
Recorded: Book 99, Page 149, Eddy County, New Mexico
Lessor: Draper Brantley, Jr
Original Lessee: Clifton Wilderspin
Description of Land Pooled: NW/4 of SE/4 of Section 23, T23S, R28E of N.M.P.M., Eddy County, NM
Number of Acres: **36.053 Acres**

Lease Date: 03/31/1978
Recorded: Book 156, Page 418, Eddy County, New Mexico
Lessor: Merland Incorporated
Original Lessee: Amoco Production Company
Description of Land Pooled: NW/4 of SE/4 of Section 23, T23S, R28E of N.M.P.M., Eddy County, NM
Number of Acres: **3.947 Acres**

Tract 9

Lease Date: 03/30/1973
Recorded: Book 99, Page 149, Eddy County, New Mexico
Lessor: Draper Brantley, Jr
Original Lessee: Clifton Wilderspin
Description of Land Pooled: NE/4 of SE/4 of Section 23, T23S, R28E of N.M.P.M., Eddy County, NM
Number of Acres: **36.053 Acres**

Lease Date: 03/31/1978
Recorded: Book 156, Page 418, Eddy County, New Mexico
Lessor: Merland Incorporated
Original Lessee: Amoco Production Company
Description of Land Pooled: NE/4 of SE/4 of Section 23, T23S, R28E of N.M.P.M., Eddy County, NM
Number of Acres: **3.947 Acres**

Tract 10

Lease Date: 04/03/1973
Recorded: Book 98, Page 62, Eddy County, New Mexico
Lessor: S. F. Williams
Original Lessee: Clifton Wilderspin
Description of Land Pooled: SW/4 of SE/4 of Section 23, T23S, R28E of N.M.P.M., Eddy County, NM
Number of Acres: **20.000 Acres**

Lease Date: 04/03/1973

Recorded: Book 99, Page 127, Eddy County, New Mexico
Lessor: Roxie L. Williams
Original Lessee: Clifton Wilderspin
Description of
Land Pooled: S/4 of SE/4 of Section 23, T23S, R28E of N.M.P.M., Eddy County, NM
Number of Acres: **20.000 Acres**

Tract 11

Lease Date: 04/03/1973
Recorded: Book 98, Page 62, Eddy County, New Mexico
Lessor: S. F. Williams
Original Lessee: Clifton Wilderspin
Description of
Land Pooled: SE/4 of SE/4 of Section 23, T23S, R28E of N.M.P.M., Eddy County, NM
Number of Acres: **20.000 Acres**

Lease Date: 04/03/1973
Recorded: Book 99, Page 127, Eddy County, New Mexico
Lessor: Roxie L. Williams
Original Lessee: Clifton Wilderspin
Description of
Land Pooled: SE/4 of SE/4 of Section 23, T23S, R28E of N.M.P.M., Eddy County, NM
Number of Acres: **20.000 Acres**

EXHIBIT B—UNIT ACREAGE

Township 23 South, Range 28 East:

Section 14: SE/4

AND

Township 23 South, Range 28 East:

Section 23: E/2

Eddy County, New Mexico

SENW 40 Ac	SWNE 40 Ac	SENE 40 Ac
14		
NESW 40 Ac	NWSE 40 Ac	NESE 40 Ac
SESW 40 Ac	SWSE 40 Ac	SESE 40 Ac
NENW 40 Ac	NWNE 40 Ac	NENE 40 Ac
SENW 40 Ac	SWNE 40 Ac	SENE 40 Ac
23		
NESW 40 Ac	NWSE 40 Ac	NESE 40 Ac
SESW 40 Ac	SWSE 40 Ac	SESE 40 Ac

RECAPITULATION

<u>Tract No.</u>	<u>No. of Acres Committed</u>	<u>Percentage of Interest in Communitized Area</u>
1	80.000	16.66666667%
2	80.000	16.66666667%
3	30.000	6.25000000%
4	10.000	2.08333333%
5	30.000	6.25000000%
6	10.000	2.08333333%
7	80.000	16.66666667%
8	40.000	8.33333333%
9	40.000	8.33333333%
10	40.000	8.33333333%
11	40.000	8.33333333%
Total	480.000	100.0000%

From: [McConnell, Kayla](#)
To: [McClure, Dean, EMNRD](#)
Subject: [EXT] RE: surface commingling application PLC-711
Date: Monday, January 18, 2021 11:42:35 AM
Attachments: [Master List of Owners, Addresses, & Tracking Numbers.xlsx](#)
[CB BERU 23 14 FEE 06- Declaration of Unit.docx](#)
[State Comm CB CAL 25 36 State Com 08 #302, #303, #401, #402, and #403H..pdf](#)

Good afternoon Dean,

We have had some major changes here at Chevron and Laura no longer works for our department. I am catching up on everything she was working, so apologies on the late response.

Below, I have addressed your questions in red and have attached additional documentation.

Please let me know if you have any questions.

Thank you.

Kayla

Kayla McConnell | SNR Regulatory Affairs Coordinator | kaylamcconnell@chevron.com
Chevron North America E&P Co. | 6301 Deauville Blvd. | Midland, TX 79706 | 432-687-7375

-

From: McClure, Dean, EMNRD <Dean.McClure@state.nm.us>
Sent: Friday, October 23, 2020 2:27 PM
To: Becerra, Laura <L.Becerra@chevron.com>
Subject: **[**EXTERNAL**]** surface commingling application PLC-711

Hello Ms. Becerra,

I am reviewing the surface commingling application for the Culebra Bluff Sec 23 CTB (PLC-711) operated by Chevron USA, Inc. (4323).

Please submit the CA packets for the W/2 of Sec 25 and 36.

Document attached.

Please confirm that pooling agreements are either in place or unneeded for the SE/4 of sec 14 and E/2 of Sec 23.

Document attached.

Please provide an estimated BTU value of the gas from these pools.

Estimated BTU Value: 1350-1500 BTU/ft3

Please provide the quarter quarter that the Culebra Bluff 26 Compressor Station is located in.

Quarter: SW ¼ of NE ¼ of

Section: S26 T23S R28E

Please provide the quarter quarter that the gas custody transfer meters are located in.

Quarter: SW ¼ of NE ¼ of

Section: S26 T23S R28E

Please provide a table with the noticed persons and the tracking numbers for each notice in an excel format.

Excel Form Attached.

Dean McClure

Petroleum Engineer, Oil Conservation Division

New Mexico Energy, Minerals and Natural Resources Department

(505) 469-8211

From: [Engineer, OCD, EMNRD](#)
To: [McConnell, Kayla](#)
Cc: [McClure, Dean, EMNRD](#); [Bratcher, Mike, EMNRD](#); lisa@rwbyram.com; [Holm, Anchor E.](#); [Dawson, Scott](#)
Subject: Approved Administrative Order PLC-711
Date: Tuesday, March 2, 2021 3:32:55 PM
Attachments: [PLC711 Order.pdf](#)

NMOCD has issued Administrative Order PLC-711 which authorizes Chevron USA, Inc. (4323) to surface commingle or off-lease measure, as applicable, the following wells:

Well API	Well Name	Location (NMPPM)	Pool Code
30-015-46926	CB BERU 23 14 Fee 06 #301H	P-23-23S-28E	15011
30-015-46927	CB BERU 23 14 Fee 06 #302H	P-23-23S-28E	15011
30-015-46928	CB BERU 23 14 Fee 06 #401H	P-23-23S-28E	98220
30-015-46929	CB BERU 23 14 Fee 06 #402H	P-23-23S-28E	98220
30-015-46930	CB BERU 23 14 Fee 06 #403H	P-23-23S-28E	98220
30-015-46634	CB CAL 25 36 State Com 08 #302H	D-25-23S-28E	15011
30-015-46635	CB CAL 25 36 State Com 08 #303H	D-25-23S-28E	15011
30-015-46631	CB CAL 25 36 State Com 08 #401H	D-25-23S-28E	98220
30-015-46632	CB CAL 25 36 State Com 08 #402H	D-25-23S-28E	98220
30-015-46636	CB CAL 25 36 State Com 08 #403H	D-25-23S-28E	98220

The administrative order is attached to this email and can also be found online at OCD Imaging.

Please review the content of the order to ensure you are familiar with the authorities granted and any conditions of approval.

Dean McClure
 Petroleum Engineer, Oil Conservation Division
 New Mexico Energy, Minerals and Natural Resources Department
 (505) 469-8211

State of New Mexico
Energy, Minerals and Natural Resources Department

Notice

Order: PLC-711

Operator: Chevron USA, Inc. (4323)

Publication Date: 2/3/2021

Date Sent:

Noticed Persons

Date	Person	Certified Tracking Number	Status
	Melissa McCarthy fka Melissa Breaux fka Lisa Will	7019 1640 0001 2270 8477	Alert
10/7/2020	Alex Rey Cardona	7019 1640 0001 2270 8484	In-Transit
10/7/2020	Frances S. Cardona	7019 1640 0001 2270 8491	In-Transit
	Patricia Ann Armedariz	7019 1640 0001 2270 8507	Attempt
10/17/2020	Billy Frank Hill	7019 1640 0001 2270 8521	In-Transit
	Dale M. Richardson	7019 1640 0001 2270 8538	Alert
10/19/2020	Dale M. Richardson	7019 1640 0001 2270 8545	Out for Delivery
10/13/2020	George E. Richardson	7019 1640 0001 2270 8569	In-Transit
10/18/2020	Harry J. Richardson	7019 1640 0001 2270 8583	In-Transit
10/9/2020	Liana Darlene Pearson	7019 1640 0001 2270 8606	In-Transit
10/25/2020	Robert D. Richardson	7019 1640 0001 2270 8644	In-Transit
	Sheryl A. (Swearingen Johnson Collins) Gilchrist	7019 1640 0001 2270 8565	Unknown
	Mark L. Hensley	7019 1640 0001 2270 0000	Unknown
11/4/2020	Pearl F. Giovengo	7019 1640 0001 2270 8699	Returned
11/12/2020	Estate of Lawrence P. Williams	7019 1640 0001 2270 8705	In-Transit
9/30/2020	Roy A. Howard	7019 1640 0001 2270 9313	In-Transit
10/24/2020	Marion Jane Gordon	7019 1640 0001 2270 9337	In-Transit
11/2/2020	Belinda Sue Williams aka Belinda Raines	7019 2280 0002 0843 2905	In-Transit
10/1/2020	James Clay Williams	7019 2280 0002 0843 2929	In-Transit
10/15/2020	Stephen Frank Williams, Jr.	7019 2280 0002 0843 2547	Returned
10/14/2020	Beatrice C. Barrera	7019 2280 0002 0843 2608	In-Transit
11/16/2020	Ranchito AD4, LP	7019 2280 0002 0843 2622	In-Transit
10/1/2020	Guy Witherspoon, III	7019 2280 0002 0843 2752	In-Transit
	Jack G. Woods, Jr.	7019 2280 0002 0843 0000	Unknown
9/29/2020	John Guitar Witherspoon, Jr.	7019 1640 0001 2270 8057	In-Transit
	JPH Holdings, L.P.	7019 1640 0001 2270 0000	Unknown
	Judy Guitar Uhey, LLC	7019 1640 0001 2270 0000	Unknown
10/1/2020	Pardue Limited Company	7019 1640 0001 2270 8996	In-Transit
9/30/2020	Wende Witherspoon Morgan	7019 1640 0001 2270 9078	In-Transit
9/30/2020	Carnegie Energy, LLC	7019 1640 0001 2270 9122	In-Transit
11/3/2020	Diana Lee Peace	7019 1640 0001 2270 9146	Returned
11/1/2020	James A. Collier, III	7019 1640 0001 2270 9191	In-Transit
12/22/2020	Justin Nine & Sara Nine	7019 1640 0001 2270 9221	In-Transit
10/19/2020	Koray Ali Cagliergin	7019 1640 0001 2270 9238	Out for Delivery
10/8/2020	Lois M. Lundbland Durland	7019 1640 0001 2270 9245	In-Transit
11/7/2020	Marc Lilley & Lisa Lilley	7019 1640 0001 2270 9252	Out for Delivery
10/8/2020	Mark McClellan & Paula McClellan	7019 1640 0001 2270 9269	In-Transit
10/19/2020	Meredith E. Hardgrave and Helen Joyce Hardgrave	7019 1640 0001 2270 9283	In-Transit
9/30/2020	Sharon K. Fenton	7019 2280 0002 0843 2820	Alert
11/3/2020	Sonja S. Lopez	7019 2280 0002 0843 2844	Returned

9/28/2020	The John Charles Major Trust	7019 1640 0001 2270 7517	Alert
12/28/2020	Jack Austin Richardson	7019 1640 0001 2270 7579	In-Transit
10/5/2020	Watt Living Trust u/a dated January 16, 2009	7019 1640 0001 2270 7715	Returned
9/30/2020	Tundra AD3, LP	7019 1640 0001 2270 7739	In-Transit
10/31/2020	Hillier Oil & Gas Ltd.	7019 1640 0001 2270 7753	Out for Delivery
	Desert States Energy, Inc.	7019 1640 0001 2270 0000	Unknown
	Bogle Oil, Inc,	7019 1640 0001 2270 0000	Unknown
1/19/2021	Concepcion C. Onsurez Revocable Trust	7019 1640 0001 2270 0000	Returned
	David L. Margulies and Gloria S. Margulies Trust	7019 1640 0001 2270 7415	Unknown
10/16/2020	Estate of Cella B. Milavec	7019 1640 0001 2270 7944	In-Transit
9/29/2020	Greg Martinez	7019 1640 0001 2270 7951	Alert
11/12/2020	Judith Clem Hamilton	7019 1640 0001 2270 8033	In-Transit
	Marsha Sue Kantor	7007 2680 0001 1234 0000	Unknown
12/1/2020	Melinda Thompson	7007 2680 0001 1234 4494	In-Transit
11/4/2020	Merland, Inc.	7007 2680 0001 1234 4500	Returned
10/6/2020	Valdez Family 2006 Irrevocable Trust	7019 1640 0001 2270 8194	In-Transit
10/31/2020	Kerry Lynn Paape	7019 1640 0001 2270 8347	In-Transit
10/13/2020	Stroube Energy Corporation	7019 1640 0001 2270 8354	In-Transit
9/28/2020	Joe T. Milavec and Cella B. Milavec Revocable Tru	7019 1640 0001 2270 8422	Delivered
10/15/2020	Robert Duncan Cain, Jr. a.k.a. Burly Cain	7019 1640 0001 2270 8439	Delivered
10/6/2020	Salem Pecos Stribling a.k.a. Sam Stribling	7019 1640 0001 2270 8446	Delivered
9/29/2020	Terry Lee Williams	7019 1640 0001 2270 8453	Delivered
9/28/2020	GB Williams Properties, LLC	7019 1640 0001 2270 8460	Delivered
9/28/2020	Veronica Marie Nieto	7019 1640 0001 2270 8514	Delivered
10/5/2020	FlatRock Royalties, LLC	7019 1640 0001 2270 8552	Delivered
10/8/2020	Gregory A. Collier	7019 1640 0001 2270 8576	Delivered
9/30/2020	Hope Royalties, LLC	7019 1640 0001 2270 8590	Delivered
9/28/2020	Linda Sue Richardson	7019 1640 0001 2270 8613	Delivered
9/29/2020	Margaret L. Mehl	7019 1640 0001 2270 8620	Delivered
9/28/2020	Phoenix Four, LLC	7019 1640 0001 2270 8637	Delivered
9/28/2020	Tularosa Oil Company	7019 1640 0001 2270 8668	Delivered
9/28/2020	Mark L. Hensley	7019 1640 0001 2270 8675	Delivered
9/28/2020	John Michael & Marion Richardson	7019 1640 0001 2270 9290	Delivered
10/6/2020	Leslie B. Einstein Trust	7019 1640 0001 2270 9306	Delivered
9/28/2020	William M. Baker and Francine L. Baker Family Tru	7019 1640 0001 2270 9320	Delivered
10/2/2020	George O. Stribling, Trustee for Margaret Stribling	7019 2280 0002 0843 2912	Delivered
9/29/2020	James W. Williams	7019 2280 0002 0843 2936	Delivered
9/29/2020	John D. Stribling	7019 2280 0002 0843 2943	Delivered
9/28/2020	Margaret L. Fate	7019 2280 0002 0843 2516	Delivered
10/2/2020	Margaret M. Stribling	7019 2280 0002 0843 2523	Delivered
9/26/2020	MRC Permian Company	7019 2280 0002 0843 2530	Delivered
9/29/2020	Lanora Sue Williams Allomong	7019 2280 0002 0843 2554	Delivered
9/29/2020	Linda Williams Militello	7019 2280 0002 0843 2561	Delivered
9/28/2020	Lovella Kilman	7019 2280 0002 0843 2578	Delivered
9/26/2020	Williams Living Trust dated March 18, 2008	7019 2280 0002 0843 2585	Delivered
9/26/2020	1836 Royalty Partners, LLC	7019 2280 0002 0843 2592	Delivered
9/28/2020	Christina Elizabeth Guerrero	7019 2280 0002 0843 2615	Delivered
9/29/2020	Uplift Energy LLC	7019 2280 0002 0843 2639	Delivered
9/28/2020	Barbara Lee Backman, Inc.	7019 2280 0002 0843 2646	Delivered
9/29/2020	Brett Guitar Witherspoon	7019 2280 0002 0843 2653	Delivered

9/28/2020	Caki Family Limited Partnership	7019 2280 0002 0843 2660	Delivered
9/28/2020	Caren G. Machell	7019 2280 0002 0843 2677	Delivered
9/28/2020	Caren Gall Machell Exempt Trust	7019 2280 0002 0843 2684	Delivered
9/28/2020	Carol Gibson Trust	7019 2280 0002 0843 2691	Delivered
9/29/2020	CrownRock Minerals, L.P.	7019 2280 0002 0843 2707	Delivered
9/28/2020	Cynthia Rhodes Trust	7019 2280 0002 0843 2714	Delivered
9/30/2020	Earl B. Guitar, Jr. Bypass Trust	7019 2280 0002 0843 2721	Delivered
9/30/2020	Guitar Galusha, L.P.	7019 2280 0002 0843 2738	Delivered
10/1/2020	Guitar Land & Cattle Company, L.P.	7019 2280 0002 0843 2745	Delivered
9/28/2020	JMA Oil Properties, LTD.	7019 1640 0001 2270 8040	Delivered
9/28/2020	John Kelly Guitar	7019 1640 0001 2270 8064	Delivered
9/28/2020	Kelly Woods Leach	7019 1640 0001 2270 8941	Delivered
9/28/2020	Laura Jean Hofer Trust	7019 1640 0001 2270 8958	Delivered
10/2/2020	Lesli Guitar Nichols	7019 1640 0001 2270 8965	Delivered
9/30/2020	Melissa McGee	7019 1640 0001 2270 8972	Delivered
9/29/2020	Murchison-Guitar Family, LP	7019 1640 0001 2270 8989	Delivered
9/28/2020	Polk Land & Minerals, LP	7019 1640 0001 2270 9009	Delivered
9/29/2020	Pressley H. Guitar	7019 1640 0001 2270 9016	Delivered
9/28/2020	Sally Guitar	7019 1640 0001 2270 9023	Delivered
10/1/2020	Santa Elena Minerals, LP	7019 1640 0001 2270 9030	Delivered
9/28/2020	Sharon Guitar Ellis, LLC	7019 1640 0001 2270 9047	Delivered
9/26/2020	Truchas Peaks, LLC	7019 1640 0001 2270 9054	Delivered
9/28/2020	Virginia Nevill Hoff Management Trust	7019 1640 0001 2270 9061	Delivered
10/8/2020	Whitten Guitar Witherspoon	7019 1640 0001 2270 9108	Delivered
9/28/2020	Woods Dickens Ranch, L.P.	7019 1640 0001 2270 9115	Delivered
9/28/2020	Craig Collins	7019 1640 0001 2270 9139	Delivered
9/30/2020	EnCore Permian Holding LP	7019 1640 0001 2270 9153	Delivered
9/28/2020	Evalyn Swearingen Testamentary Trust	7019 1640 0001 2270 9160	Delivered
9/26/2020	Fort Worth Mineral Company, LLC	7019 1640 0001 2270 9177	Delivered
9/28/2020	Grant Allen Swearingen	7019 1640 0001 2270 9184	Delivered
9/28/2020	Jesma Roberta Hopper	7019 1640 0001 2270 9207	Delivered
9/30/2020	Joyce Ann Sasse	7019 1640 0001 2270 9214	Delivered
9/28/2020	Martha Joy Stribling	7019 1640 0001 2270 9276	Delivered
9/30/2020	PetroLima, LLC	7019 2280 0002 0843 2776	Delivered
9/28/2020	Princess Properties, LLC	7019 2280 0002 0843 2783	Delivered
9/28/2020	Ronald Melvin Rogers	7019 2280 0002 0843 2790	Delivered
9/28/2020	Roy G. Barton, Jr. and Claudia R. Barton (JTWROS)	7019 2280 0002 0843 2806	Delivered
9/30/2020	Russell T. Rudy LTD.	7019 2280 0002 0843 2813	Delivered
9/29/2020	Solomon Valley Community Foundation	7019 2280 0002 0843 2837	Delivered
9/29/2020	Susan M. Hinkle	7019 2280 0002 0843 2851	Delivered
9/28/2020	Terry and Carla White Trust dated May 7, 2014	7019 2280 0002 0843 2868	Delivered
9/28/2020	Tim Lilley & Tashina Lilley	7019 1640 0001 2270 7524	Delivered
10/13/2020	Tundra AD3, LP	7019 1640 0001 2270 7531	Delivered
9/29/2020	Kathleen A. Phillips	7019 1640 0001 2270 7548	Delivered
9/28/2020	Thomas B. Stribling Sr. Trust	7019 1640 0001 2270 7555	Delivered
9/28/2020	State of New Mexico	7019 1640 0001 2270 7562	Delivered
9/28/2020	John Michael and Marion Richardson	7019 1640 0001 2270 7586	Delivered
9/28/2020	Chalcolm Exploration, LLC	7019 1640 0001 2270 7593	Delivered
10/16/2020	Tierra Oil Company, LLC	7019 1640 0001 2270 7609	Delivered
9/28/2020	Richardson Mineral and Royalty LLC	7019 1640 0001 2270 7616	Delivered

9/28/2020	Morris Schertz	7019 1640 0001 2270 7623	Delivered
9/28/2020	Harvard Energy Partners	7019 1640 0001 2270 7630	Delivered
10/5/2020	Tumbler Energy Partners, LLC	7019 1640 0001 2270 7647	Delivered
9/28/2020	The Cress Family Trust, Robert H. Cress Trustee	7019 1640 0001 2270 7654	Delivered
9/29/2020	Linville D. Williams	7019 2280 0002 0843 2950	Delivered
9/28/2020	GB Williams Properties, LLC	7019 1640 0001 2270 7678	Delivered
9/29/2020	James and Troyce Williams	7019 1640 0001 2270 7685	Delivered
9/28/2020	James A. Brown Family Trust Dated April 6, 2011	7019 1640 0001 2270 7692	Delivered
9/28/2020	Browne Family Revocable LivingTrust u/a dated A	7019 1640 0001 2270 7708	Delivered
9/26/2020	Charlotte E. Wells and Kaiulani L. Bumpus (JT)	7019 1640 0001 2270 7722	Delivered
10/3/2020	Stanico Energy Corporation	7019 1640 0001 2270 7746	Delivered
10/3/2020	Highland (Texas) Energy Company	7019 1640 0001 2270 7760	Delivered
9/29/2020	Kaiser Francis Oil Company	7019 1640 0001 2270 7777	Delivered
9/30/2020	B. Craig Duke	7019 1640 0001 2270 7784	Delivered
11/4/2020	ROCKEWELL ENERGY RESOURCES LLC	7019 1640 0001 2270 7791	Delivered
9/28/2020	Read & Stevens, Inc.	7019 1640 0001 2270 7807	Delivered
9/29/2020	OXY USA WTP Limited Partnership	7019 1640 0001 2270 7821	Delivered
9/26/2020	Marathon Oil Permian, LLC	7019 1640 0001 2270 7838	Delivered
9/28/2020	BX4, LLC	7019 1640 0001 2270 7852	Delivered
9/28/2020	Cheryl Beck	7019 1640 0001 2270 7869	Delivered
9/29/2020	Crystal A. Howard	7019 1640 0001 2270 7883	Delivered
10/8/2020	Danielle Levine-Baum	7019 1640 0001 2270 7890	Delivered
10/8/2020	Darrin M. Margulies Trust	7019 1640 0001 2270 7906	Delivered
10/1/2020	El Rojo, L.L.C.	7019 1640 0001 2270 7920	Delivered
9/28/2020	Emil Berger Trust	7019 1640 0001 2270 7937	Delivered
9/28/2020	Harvey R. Hicks, Jr.	7019 1640 0001 2270 7968	Delivered
9/29/2020	Heather Holesapple Oil, Gas and Mineral Manage	7019 1640 0001 2270 7975	Delivered
10/5/2020	Howard Family Resources, LLC	7019 1640 0001 2270 7982	Delivered
9/26/2020	Joan W. Clem	7019 1640 0001 2270 7999	Delivered
10/5/2020	Joe A. Clem	7019 1640 0001 2270 8002	Delivered
9/28/2020	John Draper Brantley, Jr.	7019 1640 0001 2270 8019	Delivered
9/29/2020	Johnny L. Reid, husband of, & Jackie L. Reid, as JT'	7019 1640 0001 2270 8026	Delivered
9/28/2020	Julee Marguiles-Metz	7007 2680 0001 1234 4548	Delivered
10/14/2020	Linda Sue Williams Militello	7007 2680 0001 1234 4555	Delivered
10/2/2020	Margaret Stribling	7007 2680 0001 1234 4562	Delivered
9/28/2020	Mark D. Howard	7007 2680 0001 1234 4579	Delivered
9/27/2020	Pegasus Resources, LLC	7019 1640 0001 2270 8088	Delivered
9/28/2020	Renee Ann Levine-Blonder	7019 1640 0001 2270 8095	Delivered
9/28/2020	Richard Holesapple Revocable Trust	7019 1640 0001 2270 8101	Delivered
10/2/2020	Ross Duncan Properties, LLC	7019 1640 0001 2270 8118	Delivered
9/28/2020	Sammy King Price	7019 1640 0001 2270 8125	Delivered
9/29/2020	Shayna Levine-Hoffman	7019 1640 0001 2270 8132	Delivered
10/8/2020	Solomon N. Grover Trust	7019 1640 0001 2270 8149	Delivered
9/29/2020	Stennis Family Trust H	7019 1640 0001 2270 8156	Delivered
9/26/2020	Tommy Lee Pierce	7019 1640 0001 2270 8163	Delivered
9/26/2020	Tundra AD3, PL	7019 1640 0001 2270 8170	Delivered
9/28/2020	Urquidez Family Living Trust	7019 1640 0001 2270 8187	Delivered
9/29/2020	Brady Lynn Raindl	7019 1640 0001 2270 8200	Delivered
9/28/2020	Brandi Blair Raindl	7019 1640 0001 2270 8217	Delivered
9/26/2020	Brent Mitchell Raindl	7019 1640 0001 2270 8224	Delivered

9/28/2020	Cynthia Fay Lee	7019 1640 0001 2270 8231	Delivered
9/29/2020	Debra Kay Primera	7019 1640 0001 2270 8248	Delivered
9/28/2020	George McBeath Tracy	7019 1640 0001 2270 8255	Delivered
9/28/2020	Mittie Beth Hayes	7019 1640 0001 2270 8262	Delivered
9/28/2020	Morris E. Schertz	7019 1640 0001 2270 8279	Delivered
9/28/2020	Ricky D. Raindl	7019 1640 0001 2270 8286	Delivered
9/28/2020	Robert Mitchell Raindl	7019 1640 0001 2270 8293	Delivered
9/28/2020	Susie Belle Bindel	7019 1640 0001 2270 8309	Delivered
9/29/2020	Thunder Moon Resources, LLC	7019 1640 0001 2270 8316	Delivered
9/29/2020	CapRock Resources, LLC	7019 1640 0001 2270 8323	Delivered
9/28/2020	Glasgow Oil & Gas Company	7019 1640 0001 2270 8330	Delivered
9/26/2020	William Robert Paape	7019 1640 0001 2270 8361	Delivered
9/28/2020	McMullen Minerals, LLC	7019 1640 0001 2270 8378	Delivered
9/28/2020	BK Exploration Corporation	7019 1640 0001 2270 8385	Delivered
9/26/2020	TLW Investments, LLC	7019 1640 0001 2270 8392	Delivered
9/29/2020	Alpha Permian Resources, LLC	7019 1640 0001 2270 8408	Delivered
9/26/2020	Alpha Energy Partners	7019 1640 0001 2270 8415	Delivered

**STATE OF NEW MEXICO
ENERGY, MINERALS AND NATURAL RESOURCES DEPARTMENT
OIL CONSERVATION DIVISION**

**APPLICATION FOR SURFACE COMMINGLING
SUBMITTED BY CHEVRON USA, INC.**

ORDER NO. PLC-711

ORDER

The Director of the New Mexico Oil Conservation Division (“OCD”), having considered the application and the recommendation of the OCD Engineering Bureau, issues the following Order.

FINDINGS OF FACT

1. Chevron USA, Inc. (“Operator”) submitted a complete application to surface commingle and off-lease measure the oil and gas production ("Application") from the pools, leases, and wells identified in Exhibit A.
2. To the extent that ownership is identical, Operator submitted a certification by a licensed attorney or qualified petroleum landman that the ownership in the pools, leases, and wells to be commingled is identical as defined in 19.15.12.7(B) NMAC.
3. Operator proposed a method to allocate the oil and gas production to the pools, leases, and wells to be commingled.
4. To the extent that ownership is diverse, Operator provided notice of the Application to all persons owning an interest in the oil and gas production to be commingled, including the owners of royalty and overriding royalty interests, regardless of whether they have a right or option to take their interests in kind, and those persons either submitted a written waiver or did not file an objection to the Application.
5. Operator provided notice of the Application to the Bureau of Land Management (“BLM”) or New Mexico State Land Office (“NMSLO”), as applicable.
6. Operator certified the commingling of oil and gas production from the pools, leases, and wells will not in reasonable probability reduce the value of the oil and gas production to less than if it had remained segregated.
7. Operator in the notice for the Application stated that it sought authorization to add additional pools, leases, and wells and identified the parameters to make such additions.
8. Operator stated that it sought authorization to surface commingle and off-lease measure, as applicable, oil and gas production from an infill well which produces from a pool and spacing unit dedicated to a well identified in Exhibit A.
9. Operator submitted or intends to submit one or more proposed communitization agreement(s) (“Proposed Agreement(s)”) to the BLM or NMSLO, as applicable, identifying

the leases to be consolidated into a single pooled area ("Pooled Area"), as described in Exhibit B.

CONCLUSIONS OF LAW

10. OCD has jurisdiction to issue this Order pursuant to the Oil and Gas Act, NMSA 1978, §§ 70-2-6, 70-2-11, 70-2-12, 70-2-16, and 70-2-17, and 19.15.12 NMAC.
11. Operator satisfied the notice requirements for the Application in accordance with 19.15.12.10(A)(2), (C)(4)(c), and (C)(4)(e) NMAC, as applicable.
12. Operator's proposed method of allocation, as modified herein, complies with 19.15.12.10(B)(1) or (C)(1) NMAC, as applicable.
13. Commingling of oil and gas production from state, federal, or tribal leases shall not commence until approved by the BLM or NMSLO, as applicable, in accordance with 19.15.12.10(B)(3) and (C)(4)(h) NMAC.
14. Operator satisfied the notice requirements for the subsequent addition of pools, leases, and wells in the notice for the Application, in accordance with 19.15.12.10(C)(4)(g) NMAC. Subsequent additions of pools, leases, and wells within Operator's defined parameters, as modified herein, will not, in reasonable probability, reduce the commingled production's value or otherwise adversely affect the interest owners in the production to be added.
15. By granting the Application with the conditions specified below, this Order prevents waste and protects correlative rights, public health, and the environment.

ORDER

1. Operator is authorized to surface commingle and off-lease measure oil and gas production from the pools, leases, and wells identified in Exhibit A.

Operator is authorized to surface commingle and off-lease measure, as applicable, oil and gas production from an infill well producing from the same pool and spacing unit dedicated to a well identified in Exhibit A.

2. For each Pooled Area described in Exhibit B, Operator shall submit a Proposed Agreement to the BLM or NMSLO, as applicable, prior to commencing oil and gas production. If Operator fails to submit the Proposed Agreement, this Order shall terminate on the following day.
3. No later than sixty (60) days after the BLM or NMSLO approves or denies a Proposed Agreement, Operator shall submit Form C-103 to OCD with a copy of the decision and a description of the approved lands, as applicable. If Operator withdraws or the BLM or NMSLO denies a Proposed Agreement, this Order shall terminate on the date of such action, and Operator shall cease commingling the production from the Pooled Area. If the BLM or NMSLO approves but modifies the Proposed Agreement(s), Operator shall comply with the approved Agreement(s), and no later than sixty (60) days after such decision, Operator shall submit a new surface commingle application to OCD to conform this Order with the

approved Agreement(s). If OCD denies the new surface commingle application, this Order shall terminate on the date of such action.

4. Operator shall allocate the oil and gas production to each lease within a Pooled Area in proportion to the acreage that each lease bears to the entire acreage of the Pooled Area described in Exhibit B.
5. The allocation of oil and gas production to an infill well shall be determined in the same manner as oil and gas production to the well dedicated to the pool and spacing unit.
6. The allocation of oil and gas production shall be based on the production life of each well as measured for three periods: (a) the initial production period shall be measured from the first production until the earlier of either the peak production rate or thirty (30) days after the first production; (b) the plateau period shall be measured from the end of the initial production period to the peak decline rate; and (c) the decline period shall be measured from the end of the plateau period until the well is plugged and abandoned.

During the initial production period, the oil and gas production for each well identified in Exhibit A shall be allocated using a production curve calculated from a minimum of ten (10) well tests per month, except that any day in which a well test cannot achieve an accurate result due to a temporary change in oil and gas production shall not be included in the computation of time determining the well test schedule. The production curve shall be calculated by interpolating daily production for each day using the known daily production obtained by well tests and shall use a method of interpolation that is at minimum as accurate as maintaining a constant rate of change for each day's production between the known daily production values.

During the plateau period, the oil and gas production for each well identified in Exhibit A shall be allocated using a minimum of three (3) well tests per month.

During the decline period, the oil and gas production for each well identified in Exhibit A shall be allocated as follows: (a) a minimum of three (3) well tests per month when the decline rate is greater than twenty-two percent (22%) per month; (b) a minimum of two (2) well tests per month when the decline rate is between twenty-two percent (22%) and ten percent (10%) per month; and (c) a minimum of one (1) well test per month when the decline rate is less than ten percent (10%) per month.

Upon OCD's request, Operator shall submit a Form C-103 to the OCD Engineering Bureau that contains the decline rate curve and other relevant information demonstrating the production life of a well.

Operator shall conduct a well test by separating and metering the oil and gas production from that well for either (a) a minimum of twenty-four (24) consecutive hours; or (b) a combination of nonconsecutive periods that meet the following conditions: (i) each period shall be a minimum of six (6) hours; and (ii) the total duration of the nonconsecutive periods shall be a minimum of eighteen (18) hours.

The well test requirements of this Order shall be suspended for any well shut-in for a period that continues for more than fifteen (15) days until the well commences production.

7. Operator shall measure the commingled oil at a central tank battery described in Exhibit A in accordance with 19.15.18.15 NMAC or 19.15.23.8 NMAC.
8. Operator shall measure the commingled gas at a central delivery point or central tank battery described in Exhibit A in accordance with 19.15.19.9 NMAC, provided however that if the gas is flared, and regardless of whether OCD has granted an exception pursuant to 19.15.18.12(B) NMAC, Operator shall report the gas in accordance with 19.15.18.12(F) NMAC.
9. Operator shall calibrate the meters used to measure or allocate oil and gas production in accordance with 19.15.12.10(C)(2) NMAC.
10. If the commingling of oil and gas production from any pool, lease, or well reduces the value of the commingled oil and gas production to less than if it had remained segregated, no later than sixty (60) days after the decrease in value has occurred Operator shall submit a new surface commingling application to OCD to amend this Order to remove the pool, lease, or well whose oil and gas production caused the decrease in value. If Operator fails to submit a new application, this Order shall terminate on the following day, and if OCD denies the application, this Order shall terminate on the date of such action.
11. Operator may submit an application to amend this Order to add pools, leases, and subsequently drilled wells with spacing units adjacent to or within the tracts commingled by this Order by submitting a Form C-107-B via the OCD Fee Portal in accordance with 19.15.12.10(C)(4)(g) NMAC.
12. Operator shall submit Forms C-102 and C-103 to the OCD Engineering Bureau identifying an infill well prior to commingling and off-lease measuring, as applicable, oil and gas production from an infill well with the production from another well.
13. Operator shall not commence commingling oil or gas production from state, federal, or tribal leases until approved by the BLM or NMSLO, as applicable.
14. OCD retains jurisdiction and reserves the right to modify or revoke this Order as it deems necessary to prevent waste or protect correlative rights, public health, or the environment.

**STATE OF NEW MEXICO
OIL CONSERVATION DIVISION**

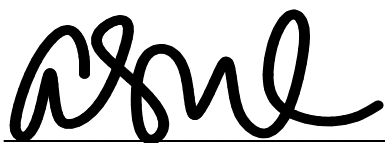

**ADRIENNE SANDOVAL
DIRECTOR**

AS/dm

DATE: 3/02/2021

State of New Mexico
Energy, Minerals and Natural Resources Department

Exhibit A

Order: PLC-711

Operator: Chevron USA, Inc. (4323)

Central Tank Battery: Culebra Bluff Sec 23 Central Tank Battery

Central Tank Battery Location (NMPM): S/2 SE/4, Section 23, Township 23 South, Range 28 East

Central Tank Battery: Culebra Bluff 26 Compressor Station

Central Tank Battery Location (NMPM): Unit G, Section 26, Township 23 South, Range 28 East

Gas Custody Transfer Meter Location (NMPM): Unit G, Section 26, Township 23 South, Range 28 East

Pools

Pool Name	Pool Code
PURPLE SAGE; WOLFCAMP (GAS)	98220
CULEBRA BLUFF; BONE SPRING, SOUTH	15011

Leases as defined in 19.15.12.7(C) NMAC

Lease	Location (NMPM)	
Fee	NW/4 NW/4, N/2 NE/4 NW/4, N/2 S/2 NE/4 NW/4	Sec 25-T23S-R28E
Fee	SW/4 NW/4	Sec 25-T23S-R28E
Fee	E/2 SE/4 SW/4, E/2 SE/4 NE/4 SW/4, SW/4 SE/4 NW/4, N/2 SE/4 NW/4, S/2 S/2 NE/4 NW/4	Sec 25-T23S-R28E
Fee	SE/4 SE/4 NW/4	Sec 25-T23S-R28E
Fee	NW/4 SW/4, W/2 NE/4 SW/4, W/2 E/2 NE/4 SW/4	Sec 25-T23S-R28E
Fee	E/2 NE/4 NE/4 SW/4	Sec 25-T23S-R28E
Fee	N/2 SW/4 SW/4	Sec 25-T23S-R28E
Fee	S/2 SW/4 SW/4	Sec 25-T23S-R28E
Fee	W/2 SE/4 SW/4	Sec 25-T23S-R28E
LO 53645	W/2	Sec 36-T23S-R28E
Fee	N/2 SE/4	Sec 14-T23S-R28E
Fee	S/2 SE/4	Sec 14-T23S-R28E
Fee	N/2 NW/4 NE/4, SW/4 NW/4 NE/4	Sec 23-T23S-R28E
Fee	SE/4 NW/4 NE/4	Sec 23-T23S-R28E
Fee	S/2 SW/4 NE/4, NW/4 SW/4 NE/4	Sec 23-T23S-R28E
Fee	NE/4 SW/4 NE/4	Sec 23-T23S-R28E
Fee	E/2 NE/4	Sec 23-T23S-R28E
Fee	NW/4 SE/4	Sec 23-T23S-R28E
Fee	NE/4 SE/4	Sec 23-T23S-R28E
Fee	SW/4 SE/4	Sec 23-T23S-R28E
Fee	SE/4 SE/4	Sec 23-T23S-R28E

Wells				
Well API	Well Name	Location (NMPM)	Pool Code	Train
30-015-46926	CB BERU 23 14 Fee 06 #301H	P-23-23S-28E	15011	
30-015-46927	CB BERU 23 14 Fee 06 #302H	P-23-23S-28E	15011	
30-015-46928	CB BERU 23 14 Fee 06 #401H	P-23-23S-28E	98220	
30-015-46929	CB BERU 23 14 Fee 06 #402H	P-23-23S-28E	98220	
30-015-46930	CB BERU 23 14 Fee 06 #403H	P-23-23S-28E	98220	
30-015-46634	CB CAL 25 36 State Com 08 #302H	D-25-23S-28E	15011	
30-015-46635	CB CAL 25 36 State Com 08 #303H	D-25-23S-28E	15011	
30-015-46631	CB CAL 25 36 State Com 08 #401H	D-25-23S-28E	98220	
30-015-46632	CB CAL 25 36 State Com 08 #402H	D-25-23S-28E	98220	
30-015-46636	CB CAL 25 36 State Com 08 #403H	D-25-23S-28E	98220	

State of New Mexico
Energy, Minerals and Natural Resources Department

Exhibit B

Order: **PLC-711**

Operator: **Chevron USA, Inc. (4323)**

Pooled Areas

Pooled Area	Location (NMPM)		Acres	Pooled Area ID
CA BS NMSLO	W/2 Sec 25 & 36	T23S-R28E	640	A
CA WC NMSLO	W/2 Sec 25 & 36	T23S-R28E	640	B
Pooled BS WC	E/2 Sec 23, SE/4 Sec 14	T23S-R28E	480	C

Leases Comprising Pooled Areas

Lease	Location (NMPM)		Acres	Pooled Area ID
Fee	NW/4 NW/4, N/2 NE/4 NW/4, N/2 S/2 NE/4 NW/4	Sec 25-T23S-R28E	70	A
Fee	SW/4 NW/4	Sec 25-T23S-R28E	40	A
Fee	E/2 SE/4 SW/4, E/2 SE/4 NE/4 SW/4, SW/4 SE/4 NW/4, N/2 SE/4 NW/4, S/2 S/2 NE/4 NW/4	Sec 25-T23S-R28E	65	A
Fee	SE/4 SE/4 NW/4	Sec 25-T23S-R28E	10	A
Fee	NW/4 SW/4, W/2 NE/4 SW/4, W/2 E/2 NE/4 SW/4	Sec 25-T23S-R28E	70	A
Fee	E/2 NE/4 NE/4 SW/4	Sec 25-T23S-R28E	5	A
Fee	N/2 SW/4 SW/4	Sec 25-T23S-R28E	20	A
Fee	S/2 SW/4 SW/4	Sec 25-T23S-R28E	20	A
Fee	W/2 SE/4 SW/4	Sec 25-T23S-R28E	20	A
LO 53645	W/2	Sec 36-T23S-R28E	320	A
Fee	NW/4 NW/4, N/2 NE/4 NW/4, N/2 S/2 NE/4 NW/4	Sec 25-T23S-R28E	70	B
Fee	SW/4 NW/4	Sec 25-T23S-R28E	40	B
Fee	E/2 SE/4 SW/4, E/2 SE/4 NE/4 SW/4, SW/4 SE/4 NW/4, N/2 SE/4 NW/4, S/2 S/2 NE/4 NW/4	Sec 25-T23S-R28E	65	B
Fee	SE/4 SE/4 NW/4	Sec 25-T23S-R28E	10	B
Fee	NW/4 SW/4, W/2 NE/4 SW/4, W/2 E/2 NE/4 SW/4	Sec 25-T23S-R28E	70	B
Fee	E/2 NE/4 NE/4 SW/4	Sec 25-T23S-R28E	5	B
Fee	N/2 SW/4 SW/4	Sec 25-T23S-R28E	20	B
Fee	S/2 SW/4 SW/4	Sec 25-T23S-R28E	20	B
Fee	W/2 SE/4 SW/4	Sec 25-T23S-R28E	20	B
LO 53645	W/2	Sec 36-T23S-R28E	320	B
Fee	N/2 SE/4	Sec 14-T23S-R28E	80	C

Fee	S/2 SE/4	Sec 14-T23S-R28E	80	C
Fee	N/2 NW/4 NE/4, SW/4 NW/4 NE/4	Sec 23-T23S-R28E	30	C
Fee	SE/4 NW/4 NE/4	Sec 23-T23S-R28E	10	C
Fee	S/2 SW/4 NE/4, NW/4 SW/4 NE/4	Sec 23-T23S-R28E	30	C
Fee	NE/4 SW/4 NE/4	Sec 23-T23S-R28E	10	C
Fee	E/2 NE/4	Sec 23-T23S-R28E	80	C
Fee	NW/4 SE/4	Sec 23-T23S-R28E	40	C
Fee	NE/4 SE/4	Sec 23-T23S-R28E	40	C
Fee	SW/4 SE/4	Sec 23-T23S-R28E	40	C
Fee	SE/4 SE/4	Sec 23-T23S-R28E	40	C

District I
1625 N. French Dr., Hobbs, NM 88240
Phone:(575) 393-6161 Fax:(575) 393-0720
District II
811 S. First St., Artesia, NM 88210
Phone:(575) 748-1283 Fax:(575) 748-9720
District III
1000 Rio Brazos Rd., Aztec, NM 87410
Phone:(505) 334-6178 Fax:(505) 334-6170
District IV
1220 S. St Francis Dr., Santa Fe, NM 87505
Phone:(505) 476-3470 Fax:(505) 476-3462

State of New Mexico
Energy, Minerals and Natural Resources
Oil Conservation Division
1220 S. St Francis Dr.
Santa Fe, NM 87505

CONDITIONS

Action 10665

CONDITIONS OF APPROVAL

Operator: CHEVRON U S A INC 6301 Deauville Blvd Midland, TX79706				OGRID: 4323	Action Number: 10665	Action Type: C-107B
OCD Reviewer	Condition					
dmcclure	Please review the content of the order to ensure you are familiar with the authorities granted and any conditions of approval.					