

Revised March 23, 2017

RECEIVED:	REVIEWER:	TYPE:	APP NO:
-----------	-----------	-------	---------

ABOVE THIS TABLE FOR OCD DIVISION USE ONLY

**NEW MEXICO OIL CONSERVATION DIVISION**  
 - Geological & Engineering Bureau -  
 1220 South St. Francis Drive, Santa Fe, NM 87505



**ADMINISTRATIVE APPLICATION CHECKLIST**

THIS CHECKLIST IS MANDATORY FOR ALL ADMINISTRATIVE APPLICATIONS FOR EXCEPTIONS TO DIVISION RULES AND  
 REGULATIONS WHICH REQUIRE PROCESSING AT THE DIVISION LEVEL IN SANTA FE

**Applicant:** \_\_\_\_\_ **OGRID Number:** \_\_\_\_\_  
**Well Name:** \_\_\_\_\_ **API:** \_\_\_\_\_  
**Pool:** \_\_\_\_\_ **Pool Code:** \_\_\_\_\_

**SUBMIT ACCURATE AND COMPLETE INFORMATION REQUIRED TO PROCESS THE TYPE OF APPLICATION  
 INDICATED BELOW**

**1) TYPE OF APPLICATION:** Check those which apply for [A]

A. Location – Spacing Unit – Simultaneous Dedication

☐ NSL      ☐ NSP (PROJECT AREA)      ☐ NSP (PRORATION UNIT)      ☐ SD

B. Check one only for [ I ] or [ II ]

[ I ] Commingling – Storage – Measurement

☐ DHC    ☐ CTB    ☐ PLC    ☐ PC    ☐ OLS    ☐ OLM

[ II ] Injection – Disposal – Pressure Increase – Enhanced Oil Recovery

☐ WFX    ☐ PMX    ☐ SWD    ☐ IPI    ☐ EOR    ☐ PPR

**2) NOTIFICATION REQUIRED TO:** Check those which apply.

- A. ☐ Offset operators or lease holders  
 B. ☐ Royalty, overriding royalty owners, revenue owners  
 C. ☐ Application requires published notice  
 D. ☐ Notification and/or concurrent approval by SLO  
 E. ☐ Notification and/or concurrent approval by BLM  
 F. ☐ Surface owner  
 G. ☐ For all of the above, proof of notification or publication is attached, and/or,  
 H. ☐ No notice required

**FOR OCD ONLY**

- ☐ Notice Complete  
☐ Application  
 Content  
 Complete

- 3) CERTIFICATION:** I hereby certify that the information submitted with this application for administrative approval is **accurate** and **complete** to the best of my knowledge. I also understand that **no action** will be taken on this application until the required information and notifications are submitted to the Division.

**Note: Statement must be completed by an individual with managerial and/or supervisory capacity.**

Print or Type Name

Signature

Date

Phone Number

e-mail Address



**Kaitlyn A. Luck**  
**Phone** (505) 954-7286  
**Fax** (505) 819-5579  
 kaluck@hollandhart.com

March 16, 2021

**VIA ONLINE FILING**

Adrienne Sandoval  
 Director, Oil Conservation Division  
 New Mexico Department of Energy,  
 Minerals and Natural Resources  
 1220 South Saint Francis Drive  
 Santa Fe, New Mexico 87505

**Re: Application of Ameredev Operating, LLC to amend Administrative Order CTB-944 to add certain wells and spacing units, and to authorize lease commingling, at the Amen Corner State Com Central Tank Battery located in the S/2 SW/4 (Units M & N) of Section 22, Township 26 South, Range 36 East, NMPM, Lea County, New Mexico.**

Dear Ms. Sandoval:

Under Administrative Order CTB-944, attached as **Exhibit 1**, the Division approved Ameredev Operating, LLC's (OGRID No. 372224) ("Ameredev"), request for lease commingling, off-lease storage, off-lease measurement, and off-lease marketing at the **Amen Corner State Com Central Tank Battery** of production from the WC-025 G-09 S263619C: Wolfcamp (98234) pool from *all existing and future wells drilled in the following "spacing units"*:

- (a) The 640-acre, more or less, spacing unit in the WC-025 G-09 S263619C: Wolfcamp (98234) pool underlying the E/2 W/2 and the W/2 E/2 of Sections 15 and 22. The spacing unit is currently dedicated to the **Magnolia State Com 26 36 22 #125H well** (API No. 30-025-45897); and
- (b) The 320-acre, more or less, spacing unit in the WC-025 G-09 S263619C: Wolfcamp (98234) pool underlying the W/2 W/2 of Sections 16 and 21. The spacing unit is currently dedicated to the **Camellia Fed Com 26 36 21 #121H well** (API No. 30-025-44810); and
- (c) Pursuant to 19.15.12.10.C(4)(g) NMAC, all future spacing units connected to this central tank battery with notice provided only to the interest owners within the future spacing units.

T 505.988.4421 F 595.983.6043  
 110 North Guadalupe, Suite 1, Santa Fe, NM 87501-1849  
 Mail to: P.O. Box 2208, Santa Fe, NM 87504-2208  
 www.hollandhart.com

Alaska	Montana	Utah
Colorado	Nevada	Washington, D.C.
Idaho	New Mexico	Wyoming

Pursuant to 19.15.12.7 NMAC, Ameredev seeks to amend the terms of Administrative Order CTB-944 to allow for lease commingling between all production from *all existing and future infill wells* drilled in the following spacing units:

- (a) The 233.75-acre, more or less, spacing unit in the WC-025 G-09 S263619C: Wolfcamp (98234) pool underlying the W/2 W/2 of Sections 28 and 33. The spacing unit is currently dedicated to the **Azalea 26 36 28 State #111H well** (API No. 30-025-44104), the **Azalea 26 36 28 State #121Y well** (API No. 30-025-44229);
- (b) The 160-acre, more or less, spacing unit in the Jal; Wolfcamp (33813) pool underlying the W/2 W/2 of Section 19. The spacing unit is currently dedicated to the **Prizehog BWZ State Com #1H well** (API No. 30-025-42774);
- (c) The 160-acre, more or less, spacing unit in the WC-025 G-09 S263619C: Wolfcamp (98234) pool underlying the E/2 E/2 of Section 19. The spacing unit is currently dedicated to the **Prizehog BWZ State Com #2H well** (API No. 30-025-44111);
- (d) The 160-acre, more or less, spacing unit in the WC-025 G-09 S263619C: Wolfcamp (98234) pool underlying the E/2 W/2 of Section 20. The spacing unit is currently dedicated to the **Wildhog BWX State Com #1H well** (API No. 30-025-42733); and
- (e) The 160-acre, more or less, spacing unit in the WC-025 G-09 S263619C: Wolfcamp (98234) pool underlying the E/2 E/2 of Section 20. The spacing unit is currently dedicated to the **Wildhog BWX State Com #2H well** (API No. 30-025-44112).

Oil and gas production from these spacing units will be commingled and sold at the **Amen Corner State Com Central Tank Battery** located in the S/2 SW/4 (Units M & N) of Section 22. Prior to commingling, gas production from each spacing unit will be separately metered using individual test separators with calibrated orifice meters that are manufactured to AGA specifications. Oil production from each spacing unit will also be separately metered using turbine meters.

**Exhibit 2** is a land plat showing Ameredev's current development plan for these wells, the corresponding lease names and numbers, the pad sites, and the common surface facilities located in the S/2 SW/4 (Units M & N) of Section 22.

**Exhibit 3** is a C-102 for each of the wells currently permitted or drilled within the existing spacing units, together with available production reports for each well.

T 505.988.4421 F 595.983.6043  
 110 North Guadalupe, Suite 1, Santa Fe, NM 87501-1849  
 Mail to: P.O. Box 2208, Santa Fe, NM 87504-2208  
[www.hollandhart.com](http://www.hollandhart.com)

Alaska	Montana	Utah
Colorado	Nevada	Washington, D.C.
Idaho	New Mexico	Wyoming

**Exhibit 4** is a completed Application for Surface Commingling (Diverse Ownership) Form C-107-B, that includes a statement from Shane McNeely, P.E., Engineer with Ameredev, identifying the facilities and the measurement devices to be utilized, a detailed schematic of the surface facilities (attachment A to the statement).

**Exhibit 5** is a list of the interest owners (including any owners of royalty or overriding royalty interests) affected by this application, an example of the letters sent by certified mail advising the interest owners that any objections must be filed in writing with the Division within 20 days from the date the Division receives this application, and proof of mailing. A copy of this application has been provided to the Bureau of Land Management and the New Mexico State Land Office since federal and state lands are involved.

Thank you for your attention to this matter, and please feel free to call if you have any questions or require additional information.

Sincerely,



Kaitlyn A. Luck  
**ATTORNEY FOR AMEREDEV OPERATING, LLC**

T 505.988.4421 F 595.983.6043

110 North Guadalupe, Suite 1, Santa Fe, NM 87501-1849

Mail to: P.O. Box 2208, Santa Fe, NM 87504-2208

[www.hollandhart.com](http://www.hollandhart.com)

Alaska

Colorado

Idaho

Montana

Nevada

New Mexico

Utah

Washington, D.C.

Wyoming

**STATE OF NEW MEXICO  
ENERGY, MINERALS AND NATURAL RESOURCES DEPARTMENT  
OIL CONSERVATION DIVISION**

**APPLICATION FOR SURFACE COMMINGLING  
SUBMITTED BY AMEREDEV OPERATING, LLC**

**ORDER NO. CTB-944**

**ORDER**

The Director of the New Mexico Oil Conservation Division (“OCD”), having considered the application, issues the following Order.

**FINDINGS OF FACT**

1. Ameredev Operating, LLC (“Applicant”) submitted a complete application to surface commingle and off-lease measure the oil and gas production (“Application”) from the pools, leases, and wells identified in Exhibit A.
2. To the extent that ownership is identical, Applicant submitted a certification by a licensed attorney or qualified petroleum landman that the ownership in the pools, leases, and wells to be commingled is identical as defined in 19.15.12.7(B) NMAC.
3. Applicant proposed a method to allocate the oil and gas production to the pools, leases, and wells to be commingled.
4. To the extent that ownership is diverse, Applicant provided notice of the Application to all persons owning an interest in the oil and gas production to be commingled, including the owners of royalty and overriding royalty interests, regardless whether they have a right or option to take their interests in kind, and those persons either submitted a written waiver or did not file an objection to the Application.
5. Applicant provided notice of the Application to the Bureau of Land Management (“BLM”) or New Mexico State Land Office (“NMSLO”), as applicable.
6. Applicant in the notice for the Application stated that it sought authorization to add additional pools, leases, and wells and identified the parameters to make such additions.

**CONCLUSIONS OF LAW**

7. OCD has jurisdiction to issue this Order pursuant to the Oil and Gas Act, NMSA 1978, §§ 70-2-6, 70-2-11, 70-2-12, 70-2-16, and 70-2-17, and 19.15.12 NMAC.
8. To the extent that ownership is diverse, Applicant satisfied the notice requirements for the Application in accordance with 19.15.12.10(A)(2), (C)(4)(c), and (C)(4)(e) NMAC.
9. Applicant’s proposed method of allocation, as modified herein, complies with 19.15.12.10(B)(1) or (C)(1) NMAC, as applicable.

**EXHIBIT 1**

Order No. CTB-944

Page 2 of 3

10. Commingling involving state, federal, or tribal leases shall not commence until approved by the BLM or NMSLO, as applicable, in accordance with 19.15.12.10(B)(3) and (C)(4)(h) NMAC.
11. Subsequent additions of pools, leases, and wells within Applicant's defined parameters, as modified herein, will not, in reasonable probability, reduce the commingled production's value or otherwise adversely affect the interest owners in the production to be added. Applicant satisfied the notice requirements for subsequent additions of pools, leases, and wells in the notice for the Application, in accordance with 19.15.12.10(C)(4)(g) NMAC.
12. By granting the Application with the conditions specified below, this Order prevents waste and protects correlative rights, public health, and the environment.

### **ORDER**

1. Effective March 30, 2020, Applicant is authorized to surface commingle and off-lease measure oil and gas production from the pools, leases, and wells identified in Exhibit A.
2. The oil and gas production from each well shall be separated and metered prior to commingling.
3. Applicant shall measure the commingled oil at the central tank battery described in Exhibit A in accordance with 19.15.18.15 NMAC or 19.15.23.8 NMAC.
4. Applicant shall measure the commingled gas at the central delivery point described in Exhibit A in accordance with 19.15.19.9 NMAC, provided however that if the gas is flared, regardless whether OCD has granted an exception pursuant to 19.15.18.12(B) NMAC, Applicant shall report the gas in accordance with 19.15.18.12(F) NMAC.
5. Applicant shall calibrate the meters used to measure or allocate oil and gas production in accordance with 19.15.12.10(C)(2) NMAC.
6. Applicant may submit an application to amend this Order to add pools, leases, and subsequently drilled wells with spacing units adjacent to or within the tracts commingled by this Order by submitting a Form C-107-B via the OCD Fee Portal and providing notice of the application to all owners of interest in the production to be added.
7. Applicant shall not commence commingling involving state, federal, or tribal leases until approved by the BLM or NMSLO, as applicable.
8. OCD retains jurisdiction and reserves the right to modify or revoke this Order if it determines that the Application did not accurately describe any action affecting or related to the commingling of oil and gas production, or as deemed necessary to prevent waste or protect correlative rights, public health, or the environment

Order No. CTB-944  
Page 3 of 3

**STATE OF NEW MEXICO  
OIL CONSERVATION DIVISION**

A handwritten signature in black ink, appearing to read 'AS', is written over a horizontal line.

**ADRIENNE SANDOVAL  
DIRECTOR**

**DATE:** 3/31/2020

State of New Mexico  
Energy, Minerals and Natural Resources Department

## Exhibit A

Order: **CTB-944**

Operator: **Ameredev Operating, LLC (372224)**

Central Tank Battery: **Amen Corner State Com Central Tank Battery**

Central Tank Battery Location (NMPM): **Units M & N, Section 22, Township 26 S, Range 36 E**

Gas Custody Transfer Meter Location (NMPM): **Units M & N, Section 22, Township 26 S, Range 36 E**

### Pools

Pool Name	Pool Code
<b>WC-025 G-09 S263619C; WOLFCAMP</b>	<b>98234</b>

### Leases as defined in 19.15.12.7(C) NMAC

Lease	Location (NMPM)
<b>CA WC NMNM 140150</b>	<b>W/2 W/2 Sec 16, W/2 W/2 Sec 21</b>
<b>CA WC Magnolia 26-36-22 125H</b>	<b>W/2 E/2, E/2 W/2</b>
<b>""</b>	<b>W/2 E/2, E/2 W/2</b>

### Wells

Well API	Well Name	Location (NMPM)	Pool Code	Train
<b>30-025-45897</b>	<b>Camellia Fed Com 26 36 21 121H</b>	<b>M-21-26S-36E</b>	<b>98234</b>	
<b>30-025-44810</b>	<b>Camellia Fed Com 26 36 22 125H</b>	<b>O-22-26S-36E</b>	<b>98234</b>	



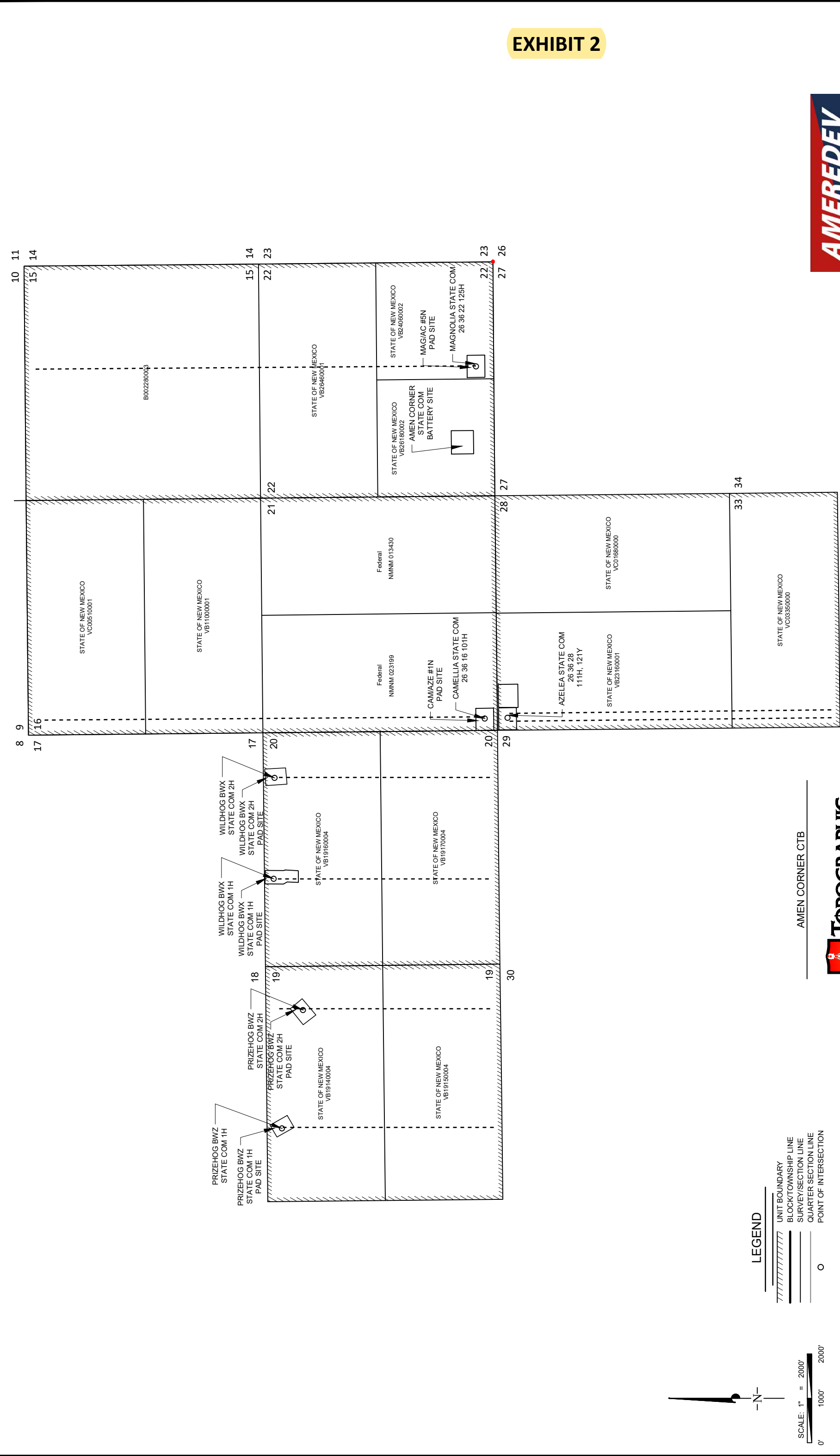

EXHIBIT 2



SCALE: 1" = 2000'



LEGEND

- UNIT BOUNDARY
- BLOCK/TOWNSHIP LINE
- SURVEY/SECTION LINE
- QUARTER SECTION LINE
- POINT OF INTERSECTION

ALL BEARINGS, DISTANCES, AND COORDINATE VALUES CONTAINED HEREON ARE GRID BASED UPON THE NEW MEXICO STATE PLANE COORDINATE SYSTEM, EAST ZONE OF THE NORTH AMERICAN DATUM 1983, U.S. SURVEY FEET

THIS EASEMENT/SERVITUDE LOCATION SHOWN HEREON HAS BEEN SURVEYED ON THE GROUND UNDER MY SUPERVISION AND PREPARED ACCORDING TO THE EVIDENCE FOUND AT THE TIME OF SURVEY, AND DATA PROVIDED BY AMEREDEV OPERATING, LLC. THIS CERTIFICATION IS MADE AND LIMITED TO THOSE PERSONS OR ENTITIES SHOWN ON THE FACE OF THIS PLAT, AND IS NON-TRANSFERABLE. THIS SURVEY IS CERTIFIED FOR THIS TRANSACTION ONLY.



1400 EVERMAN PARKWAY, Ste. 146 • FT. WORTH, TEXAS 76140  
TELEPHONE: (817) 744-7512 • FAX (817) 744-7548  
2903 NORTH BIG SPRING • MIDLAND, TEXAS 79705  
TELEPHONE: (432) 682-1653 OR (800) 767-1653 • FAX (432) 682-1743  
WWW.TOPOGRAPHIC.COM

AMEN CORNER CTB



AMEREDEV OPERATING, LLC

EXHIBIT A

SECTION 15, 16, 19, 20, 21, 22, 28, 33, TOWNSHIP 26-S, RANGE 36-E, N.M.P.M.  
LEA COUNTY, NEW MEXICO

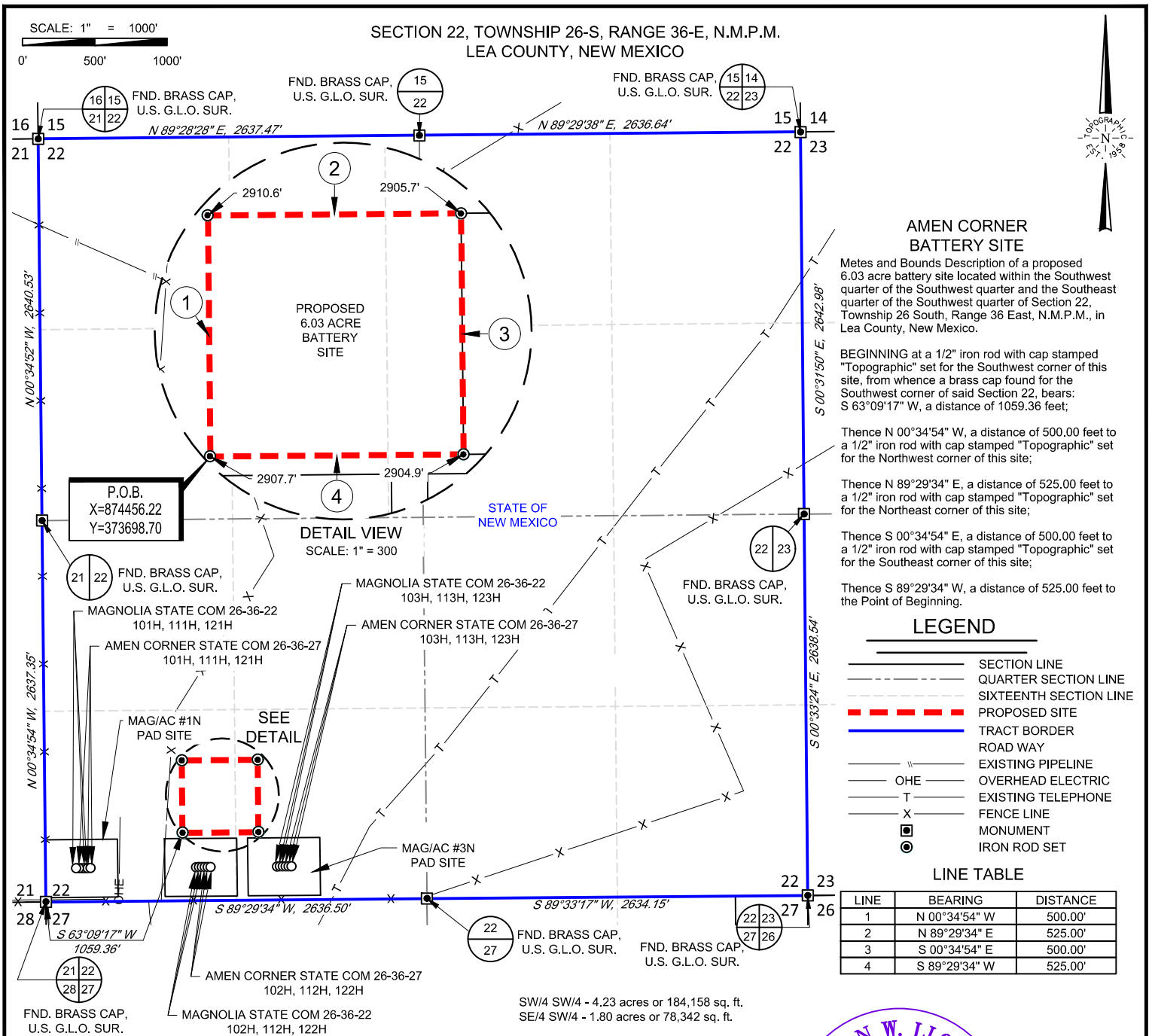

**TOPOGRAPHIC**  
LOYALTY INNOVATION LEGACY

1400 EVERMAN PARKWAY, Ste. 146 • FT. WORTH, TEXAS 76140  
TELEPHONE: (817) 744-7512 • FAX (817) 744-7554  
2903 NORTH BIG SPRING • MIDLAND, TEXAS 79705  
TELEPHONE: (432) 682-1653 OR (800) 767-1653 • FAX (432) 682-1743  
WWW.TOPOGRAPHIC.COM



Stan W. Lloyd, P.S. No. 19642  
JANUARY 31, 2018

AMEN CORNER BATTERY SITE	REVISION:		NOTES:
	INT	DATE	
DATE: 1/31/2018			<p>1. ORIGINAL DOCUMENT SIZE: 8.5" X 11"</p> <p>2. ALL BEARINGS, DISTANCES, AND COORDINATE VALUES CONTAINED HEREIN ARE GRID BASED UPON THE NEW MEXICO COORDINATE SYSTEM OF 1983, EAST ZONE, U.S. SURVEY FEET.</p> <p>3. CERTIFICATION IS MADE ONLY TO THE LOCATION OF THIS EASEMENT, IN RELATION TO THE EVIDENCE FOUND DURING A FIELD SURVEY, MADE ON THE GROUND, UNDER MY SUPERVISION, AND USING DOCUMENTATION PROVIDED BY AMEREDEV OPERATING LLC. ONLY UTILITIES/EASEMENTS THAT WERE VISIBLE ON THE DATE OF THIS SURVEY, WITHIN/ADJOINING THIS EASEMENT, HAVE BEEN LOCATED AS SHOWN HEREON OF WHICH I HAVE KNOWLEDGE. THIS CERTIFICATION IS LIMITED TO THOSE PERSONS OR ENTITIES SHOWN ON THE FACE OF THIS PLAT AND IS NON-TRANSFERABLE, AND MADE FOR THIS TRANSACTION ONLY.</p> <p>4. P.O.B. = POINT OF BEGINNING</p>
FILE:BO_AMEN_CORNER_BATTERY_SITE			
DRAWN BY: EAH			
SHEET: 1 OF 1			

District I  
1625 N. French Dr., Hobbs, NM 88240  
Phone: (575) 393-6161 Fax: (575) 393-0720  
District II  
811 S. First St., Artesia, NM 88210  
Phone: (575) 748-1283 Fax: (575) 748-9720  
District III  
1000 Rio Brazos Road, Aztec, NM 87410  
Phone: (505) 334-6178 Fax: (505) 334-6170  
District IV  
1220 S. St. Francis Dr., Santa Fe, NM 87505  
Phone: (505) 476-3460 Fax: (505) 476-3462

State of New Mexico  
Energy, Minerals & Natural Resources  
Department  
OIL CONSERVATION DIVISION  
1220 South St. Francis Dr.  
Santa Fe, NM 87505

1111 18 2018

FORM C-102

Revised August 1, 2011

Submit one copy to appropriate

District Office

☐ AMENDED REPORT

## WELL LOCATION AND ACREAGE DEDICATION PLAT

<sup>1</sup> API Number 30-025-44104	<sup>2</sup> Pool Code 98234	<sup>3</sup> Pool Name WC-025 G-09 S263619C; UPR WOLFCAMP
<sup>4</sup> Property Code 319731	<sup>5</sup> Property Name AZALEA 26 36 28 STATE	<sup>6</sup> Well Number 111H
<sup>7</sup> GRID No. 372224	<sup>8</sup> Operator Name AMEREDEV OPERATING, LLC.	<sup>9</sup> Elevation 2921'

<sup>10</sup>Surface Location

UL or lot no.	Section	Township	Range	Lot Idn	Feet from the	North/South line	Feet from the	East/West line	County
D	28	26-S	36-E	-	231'	NORTH	260'	WEST	LEA

<sup>11</sup>Bottom Hole Location If Different From Surface

UL or lot no.	Section	Township	Range	Lot Idn	Feet from the	North/South line	Feet from the	East/West line	County
4	33	26-S	36-E	-	330'	SOUTH	370'	WEST	LEA

<sup>12</sup> Dedicated Acres 233.75	<sup>13</sup> Joint or Infill	<sup>14</sup> Consolidation Code	<sup>15</sup> Order No.
---	-------------------------------	----------------------------------	-------------------------

No allowable will be assigned to this completion until all interests have been consolidated or a non-standard unit has been approved by the division.

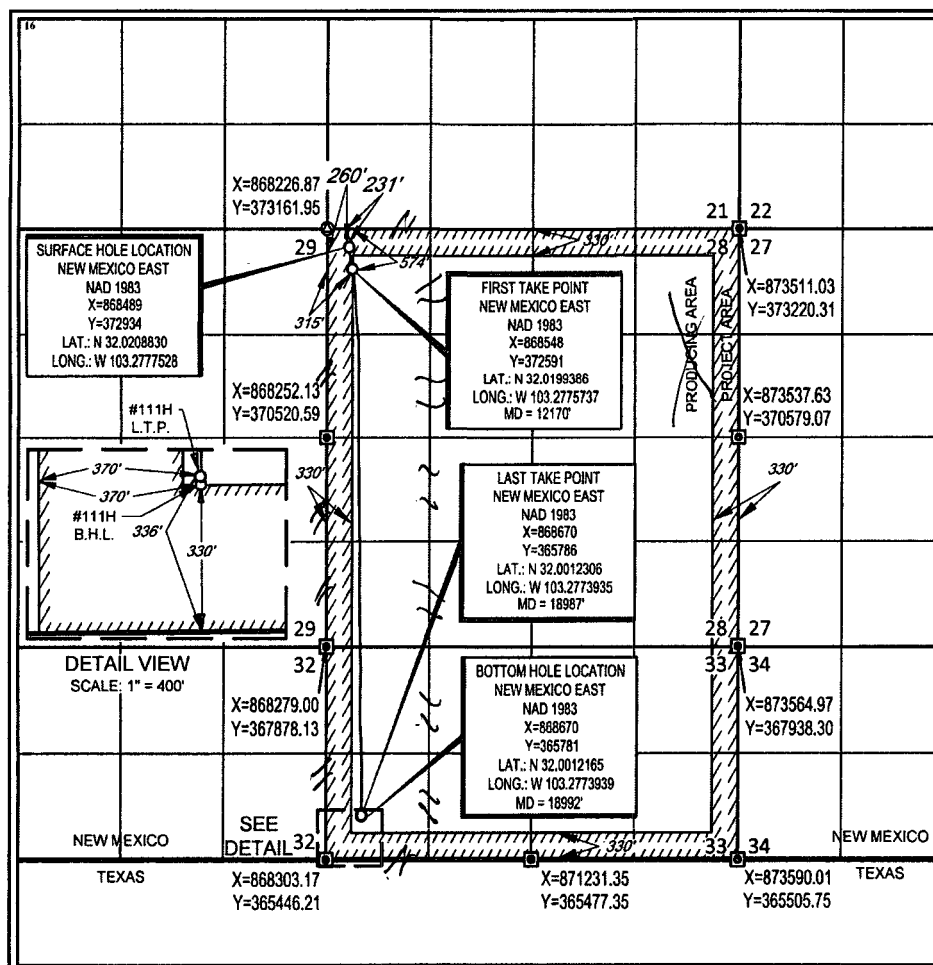
<sup>17</sup>OPERATOR CERTIFICATION

I hereby certify that the information contained herein is true and complete to the best of my knowledge and belief, and that this organization either owns a working interest or unleased mineral interest in the land including the proposed bottom hole location or has a right to drill this well at this location pursuant to a contract with an owner of such a mineral or working interest, or to a voluntary pooling agreement or a compulsory pooling order heretofore entered by the division.

Signature: *Floyd Hammond* Date: 7/18/18

Printed Name: Floyd Hammond

E-mail Address: fhammond@ameredev.com

<sup>18</sup>SURVEYOR CERTIFICATION

I hereby certify that the well location shown on this plat was plotted from field notes of actual surveys made by me or under my supervision, and that the same is true to the best of my belief.

Date of Survey: 7/17/2018  
Signature and Seal of Professional Surveyor



Signature: *Stan W. Lloyd*  
Certificate Number

AZALEA 26 36 28 STATE #111H			
Date	Oil	Gas	Water
5/31/2018	180	7,869	0
6/30/2018	7,139	152,708	50,928
7/31/2018	12,018	311,811	65,708
8/31/2018	8,315	225,947	43,412
9/30/2018	7,235	199,719	39,604
10/31/2018	3,853	117,330	24,777
11/30/2018	0	0	0
12/31/2018	1,218	7,192	0
1/31/2019	279	3,861	0
2/28/2019	710	12,175	2,687
3/31/2019	28	375	138
4/30/2019	0	0	0
5/31/2019	0	0	0
6/30/2019	0	0	0
7/31/2019	0	0	0
8/31/2019	1,463	30,703	4,000
9/30/2019	1,619	34,914	4,744
10/31/2019	0	0	0
11/30/2019	641	8,448	882
12/31/2019	2,593	61,258	11,735
1/31/2020	0	0	0
2/29/2020	0	0	0
3/31/2020	0	0	0
4/30/2020	0	0	0
5/31/2020	0	0	0
6/30/2020	0	0	0
7/31/2020	0	0	0
8/31/2020	0	0	0
9/30/2020	0	0	0
10/31/2020	0	0	0
11/30/2020	0	0	0
12/31/2020	0	0	0
1/31/2021	0	0	0
2/28/2021	0	0	0
3/31/2021	0	0	0

District I  
1625 N. French Dr., Hobbs, NM 88240  
Phone: (575) 393-6161 Fax: (575) 393-0720  
District II  
811 S. First St., Artesia, NM 88210  
Phone: (505) 748-1283 Fax: (505) 748-9720  
District III  
1000 Rio Brazos Road, Aztec, NM 87410  
Phone: (505) 334-6178 Fax: (505) 334-6170  
District IV  
1220 S. St. Francis Dr., Santa Fe, NM 87505  
Phone: (505) 476-3460 Fax: (505) 476-3462

State of New Mexico  
Energy, Minerals & Natural Resources  
Department  
OIL CONSERVATION DIVISION  
1220 South St. Francis Dr.  
Santa Fe, NM 87505

FORM C-102

Revised August 1, 2011

Submit one copy to appropriate

District Office

☐ AMENDED REPORT

## WELL LOCATION AND ACREAGE DEDICATION PLAT

<sup>1</sup> API Number 30-025-44229		<sup>2</sup> Pool Code 98234	<sup>3</sup> Pool Name WC-025 G-09 S263619C; WOLFCAMP
<sup>4</sup> Property Code 319731	<sup>5</sup> Property Name AZALEA 26 36 28 STATE		<sup>6</sup> Well Number 121Y
<sup>7</sup> OGRID No. 372224	<sup>8</sup> Operator Name AMEREDEV OPERATING, LLC		<sup>9</sup> Elevation 2921'

<sup>10</sup>Surface Location

UL or lot no.	Section	Township	Range	Lot Idn	Feet from the	North/South line	Feet from the	East/West line	County
D	28	26-S	36-E	-	231'	NORTH	240'	WEST	LEA

<sup>11</sup>Bottom Hole Location If Different From Surface

UL or lot no.	Section	Township	Range	Lot Idn	Feet from the	North/South line	Feet from the	East/West line	County
4 E	33	26-S	36-E	-	332'	SOUTH	408'	WEST	LEA

<sup>12</sup> Dedicated Acres 233.75	<sup>13</sup> Joint or Infill	<sup>14</sup> Consolidation Code	<sup>15</sup> Order No.
---	-------------------------------	----------------------------------	-------------------------

No allowable will be assigned to this completion until all interests have been consolidated or a non-standard unit has been approved by the division.

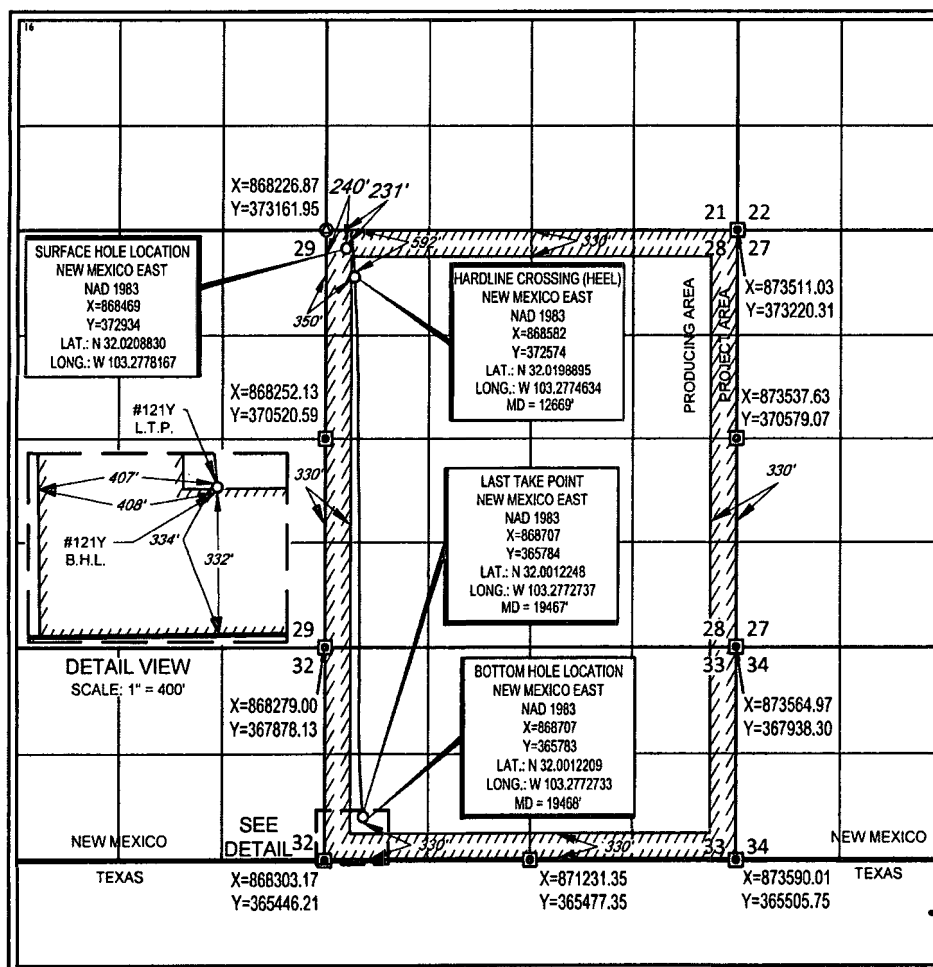
<sup>17</sup>OPERATOR CERTIFICATION

I hereby certify that the information contained herein is true and complete to the best of my knowledge and belief, and that this organization either owns a working interest or unleased mineral interest in the land including the proposed bottom hole location or has a right to drill this well at this location pursuant to a contract with an owner of such a mineral or working interest, or to a voluntary pooling agreement or a compulsory pooling order heretofore entered by the division.

Signature: *Floyd Hammond* Date: 7/18/18

Printed Name: Floyd Hammond

E-mail Address: fhammond@ameredev.com

<sup>18</sup>SURVEYOR CERTIFICATION

I hereby certify that the well location shown on this plat was plotted from field notes of actual surveys made by me or under my supervision, and that the same is true to the best of my belief.

Date of Survey: 7/18/2018  
Signature and Seal of Professional Surveyor: *Stan W. Lloyd*

19642  
PROFESSIONAL SURVEYOR

Certificate Number: *Stan W. Lloyd*

AZALEA 26 36 28 STATE #121Y			
Date	Oil	Gas	Water
5/31/2018	285	1,420	0
6/30/2018	36,354	138,313	145,341
7/31/2018	35,068	145,000	71,388
8/31/2018	27,540	119,146	47,532
9/30/2018	21,376	95,080	37,728
10/31/2018	13,781	69,942	27,455
11/30/2018	0	0	0
12/31/2018	39	15	500
1/31/2019	19,829	114,205	25,444
2/28/2019	19,331	123,478	32,557
3/31/2019	17,390	118,747	26,342
4/30/2019	14,276	107,379	22,952
5/31/2019	8,012	61,382	9,778
6/30/2019	12,231	101,378	13,806
7/31/2019	12,776	111,973	23,132
8/31/2019	11,131	106,416	25,131
9/30/2019	10,388	110,323	27,273
10/31/2019	9,523	97,491	32,820
11/30/2019	8,556	89,464	18,122
12/31/2019	8,152	59,826	14,045
1/31/2020	8,091	70,925	15,093
2/29/2020	7,352	60,604	11,356
3/31/2020	2,405	19,776	3,811
4/30/2020	0	178	0
5/31/2020	42	136	18
6/30/2020	6	75	3
7/31/2020	765	6,339	129
8/31/2020	10,230	75,575	2,607
9/30/2020	10,397	69,506	15,435
10/31/2020	7,256	56,740	11,952
11/30/2020	7,028	55,288	11,448
12/31/2020	7,014	58,233	11,812
1/31/2021	6,180	46,936	8,881
2/28/2021	0	1,455	225



**District I**  
1625 N. French Dr., Hobbs, NM 88240  
Phone: (575) 393-6161 Fax: (575) 393-0720

**District II**  
811 S. First St., Artesia, NM 88210  
Phone: (575) 748-1283 Fax: (575) 748-9720

**District III**  
1000 Rio Brazos Road, Aztec, NM 87410  
Phone: (505) 334-6178 Fax: (505) 334-6170

**District IV**  
1220 S. St. Francis Dr., Santa Fe, NM 87505  
Phone: (505) 476-3460 Fax: (505) 476-3462

State of New Mexico  
Energy, Minerals & Natural Resources  
Department  
OIL CONSERVATION DIVISION  
1220 South St. Francis Dr.  
Santa Fe, NM 87505

**FORM C-102**  
**Revised August 1, 2011**  
**Submit one copy to appropriate**  
**District Office**

**AMENDED REPORT**

# WELL LOCATION AND ACREAGE DEDICATION PLAT

<sup>1</sup> API Number <b>30-025-</b>		<sup>2</sup> Pool Code 98234		<sup>3</sup> Pool Name WC-025 G-09 5263619C: WOLFCAMP					
<sup>4</sup> Property Code		<sup>5</sup> Property Name <b>CAMELLIA FED COM 26 36 21</b>			<sup>6</sup> Well Number <b>121H</b>				
<sup>7</sup> OGRID No. <b>372224</b>		<sup>8</sup> Operator Name <b>AMEREDEV OPERATING, LLC.</b>			<sup>9</sup> Elevation <b>2924'</b>				
<b><sup>10</sup>Surface Location</b>									
UL or lot no. <b>M</b>	Section <b>21</b>	Township <b>26-S</b>	Range <b>36-E</b>	Lot Idn <b>-</b>	Feet from the <b>283'</b>	North/South line <b>SOUTH</b>	Feet from the <b>270'</b>	East/West line <b>WEST</b>	County <b>LEA</b>
UL or lot no. <b>D</b>	Section <b>16</b>	Township <b>26-S</b>	Range <b>36-E</b>	Lot Idn <b>-</b>	Feet from the <b>50'</b>	North/South line <b>NORTH</b>	Feet from the <b>200'</b>	East/West line <b>WEST</b>	County <b>LEA</b>
<sup>11</sup> Dedicated Acres <b>320</b>		<sup>12</sup> Joint or Infill		<sup>13</sup> Consolidation Code <b>C</b>		<sup>14</sup> Order No.			

No allowable will be assigned to this completion until all interests have been consolidated or a non-standard unit has been approved by the division.

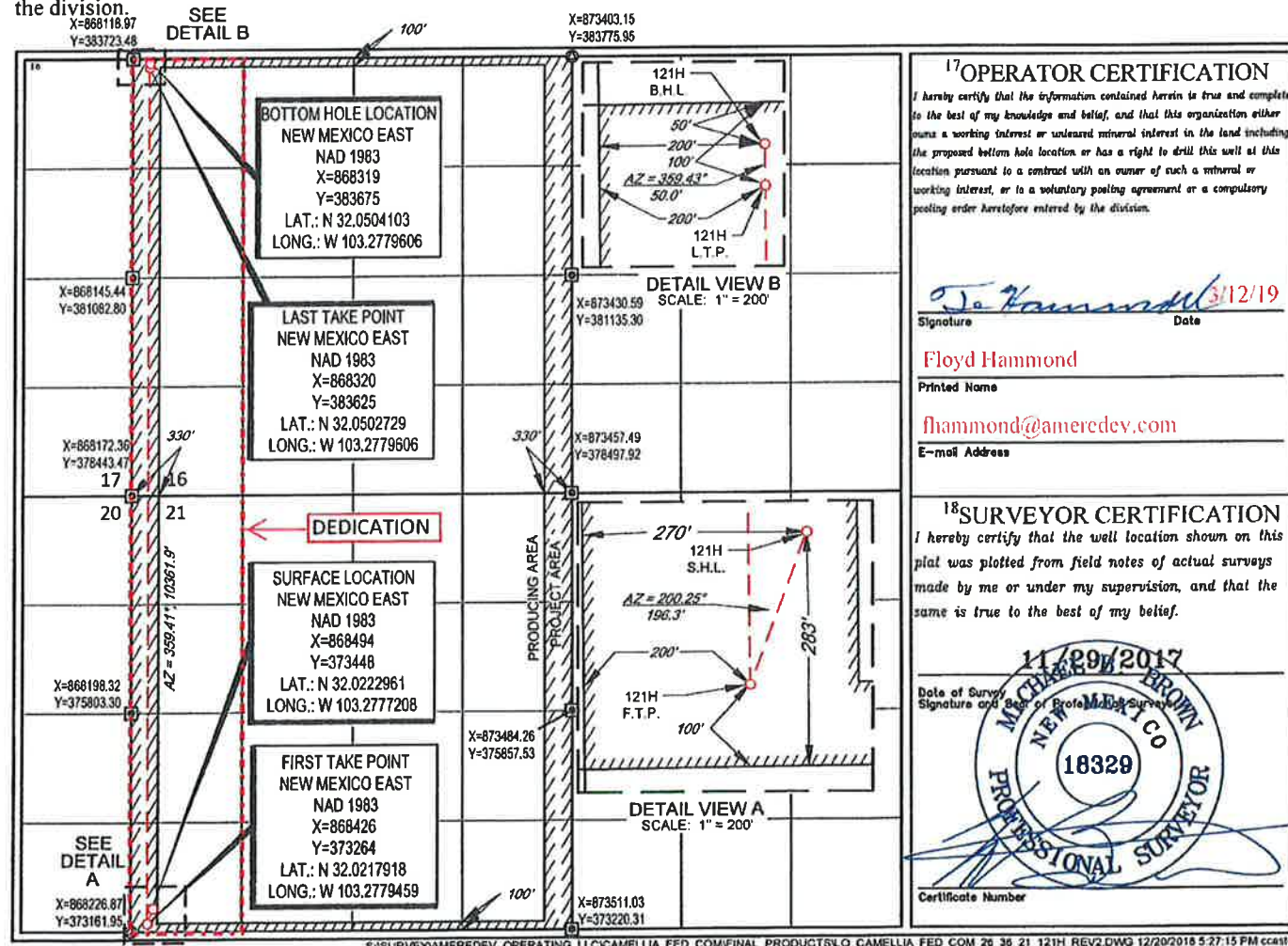

CAMELLIA FED COM 26 36 21 121H			
Date	Oil	Gas	Water
8/31/2019	5,662	23,077	118,328
9/30/2019	29,646	124,197	124,340
10/31/2019	36,124	147,456	71,862
11/30/2019	31,516	139,897	51,799
12/31/2019	28,733	100,461	36,079
1/31/2020	26,621	96,092	35,885
2/29/2020	22,816	82,282	29,942
3/31/2020	16,838	58,502	21,368
4/30/2020	9,691	37,015	12,231
5/31/2020	13	112	3
6/30/2020	14,922	46,598	10,999
7/31/2020	18,070	56,878	26,095
8/31/2020	0	0	0
9/30/2020	165	515	157
10/31/2020	23,397	67,513	22,853
11/30/2020	15,113	48,357	21,240
12/31/2020	16,603	60,875	23,613
1/31/2021	13,945	54,129	17,971
2/28/2021	7,520	29,455	7,990



District I  
1625 N. French Dr., Hobbs, NM 88240  
Phone (575) 393-6161 Fax (575) 393-0720  
District II  
811 S. First St., Artesia, NM 88210  
Phone: (575) 748-1283 Fax: (575) 748-9720  
District III  
1000 Rio Brazos Road, Aztec, NM 87410  
Phone: (505) 334-6178 Fax: (505) 334-6170  
District IV  
1220 S. St. Francis Dr., Santa Fe, NM 87505  
Phone: (505) 476-3460 Fax (505) 476-3462

State of New Mexico  
Energy, Minerals & Natural Resources  
Department  
OIL CONSERVATION DIVISION  
1220 South St. Francis Dr.  
Santa Fe, NM 87505

FORM C-102

Revised August 1, 2011

Submit one copy to appropriate

District Office

☐ AMENDED REPORT

## WELL LOCATION AND ACREAGE DEDICATION PLAT

<sup>1</sup> API Number	<sup>2</sup> Pool Code (98234)	<sup>3</sup> Pool Name WC-025 G-09 5263619C: WOLFCAMP
<sup>4</sup> Property Code	<sup>5</sup> Property Name <b>MAGNOLIA STATE COM 26 36 22</b>	<sup>6</sup> Well Number <b>125H</b>
<sup>7</sup> GRID No.	<sup>8</sup> Operator Name <b>AMEREDEV OPERATING, LLC.</b>	<sup>9</sup> Elevation <b>2908'</b>

<sup>10</sup>Surface Location

UL or lot no.	Section	Township	Range	Lot Idn	Feet from the	North/South line	Feet from the	East/West line	County
<b>0</b>	<b>22</b>	<b>26-S</b>	<b>36-E</b>	<b>-</b>	<b>399'</b>	<b>SOUTH</b>	<b>2350'</b>	<b>EAST</b>	<b>LEA</b>

<sup>11</sup>Bottom Hole Location If Different From Surface

UL or lot no.	Section	Township	Range	Lot Idn	Feet from the	North/South line	Feet from the	East/West line	County
<b>B</b>	<b>15</b>	<b>26-S</b>	<b>36-E</b>	<b>-</b>	<b>50'</b>	<b>NORTH</b>	<b>2458'</b>	<b>EAST</b>	<b>LEA</b>

<sup>12</sup> Dedicated Acres	<sup>13</sup> Joint or Infill	<sup>14</sup> Consolidation Code	<sup>15</sup> Order No.
-------------------------------	-------------------------------	----------------------------------	-------------------------

No allowable will be assigned to this completion until all interests have been consolidated or a non-standard unit has been approved by the division.

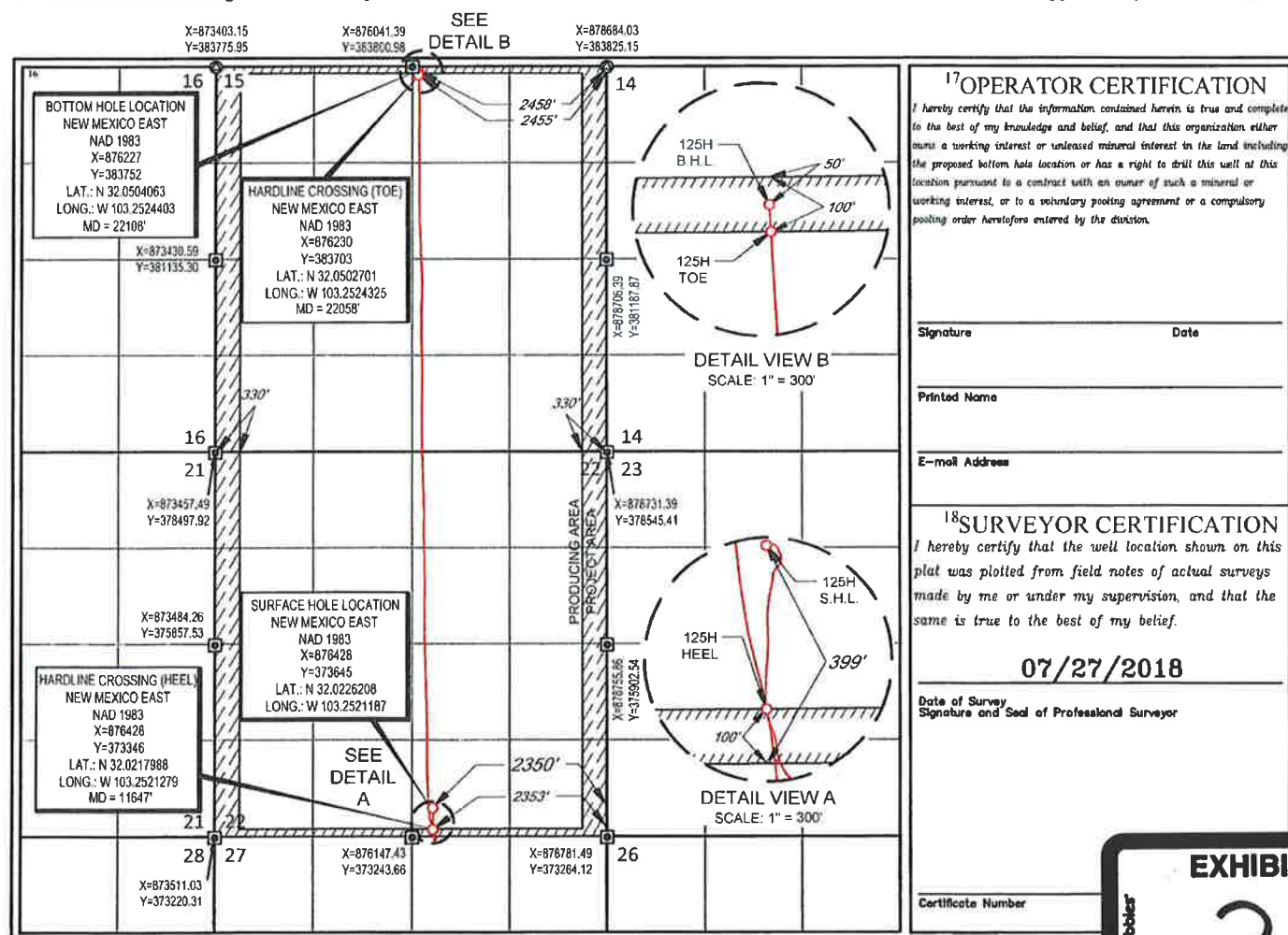

MAGNOLIA STATE COM 26 36 22 125H			
Date	Oil	Gas	Water
7/31/2019	1,484	13,735	46,462
8/31/2019	14,143	125,658	99,888
9/30/2019	16,235	159,578	75,188
10/31/2019	17,727	169,031	56,546
11/30/2019	16,407	160,923	47,844
12/31/2019	16,006	162,591	58,752
1/31/2020	8,433	90,789	30,314
2/29/2020	0	0	0
3/31/2020	2	17	6
4/30/2020	3	765	4
5/31/2020	6	190	10
6/30/2020	154	1,946	147
7/31/2020	1,971	23,938	1,553
8/31/2020	3,400	34,377	3,294
9/30/2020	3,930	35,814	6,834
10/31/2020	2,376	20,148	4,394
11/30/2020	2,620	20,542	4,988
12/31/2020	3,642	32,006	6,013
1/31/2021	3,759	32,668	7,998
2/28/2021	56	685	107

## DISTRICT I

1625 N. French Dr., Hobbs, NM 88240  
Phone: (575) 393-6161 Fax: (575) 393-0720

## DISTRICT II

811 S. First St., Artesia, NM 88210  
Phone: (575) 748-1283 Fax: (575) 748-0720

## DISTRICT III

1000 Rio Brazos Rd., Aztec, NM 87410  
Phone: (505) 334-6178 Fax: (505) 334-6170

## DISTRICT IV

1220 S. St. Francis Dr., Santa Fe, NM 87505  
Phone: (505) 476-3480 Fax: (505) 476-3462

State of New Mexico  
Energy, Minerals & Natural Resources Department

OIL CONSERVATION DIVISION  
1220 South St. Frances Dr.  
Santa Fe, NM 87505

Form C-102  
Revised August 1, 2011  
Submit one copy to appropriate  
District Office

☐ AMENDED REPORT

## WELL LOCATION AND ACREAGE DEDICATION PLAT

API Number 30-025-42744	Pool Code 33813	Pool Name WC-025 G-09 S263620C; WOLFCAMP
Property Code 315162	Property Name PRIZEHOG BWZ STATE COM	Well Number 1H
OGRID No. 307600	Operator Name IMPETRO OPERATING, LLC	Elevation 2949'

## Surface Location

UL or lot No.	Section	Township	Range	Lot Idn	Feet from the	North/South line	Feet from the	East/West line	County
C	19	26 S	36 E	C	330	NORTH	1650	WEST	LEA

## Bottom Hole Location If Different From Surface

UL or lot No.	Section	Township	Range	Lot Idn	Feet from the	North/South line	Feet from the	East/West line	County
N	19	26 S	36 E	N	246	SOUTH	1796	WEST	LEA

Dedicated Acres	Joint or Infill	Consolidation Code	Order No.
160			

NO ALLOWABLE WILL BE ASSIGNED TO THIS COMPLETION UNTIL ALL INTERESTS HAVE BEEN CONSOLIDATED OR A NON-STANDARD UNIT HAS BEEN APPROVED BY THE DIVISION

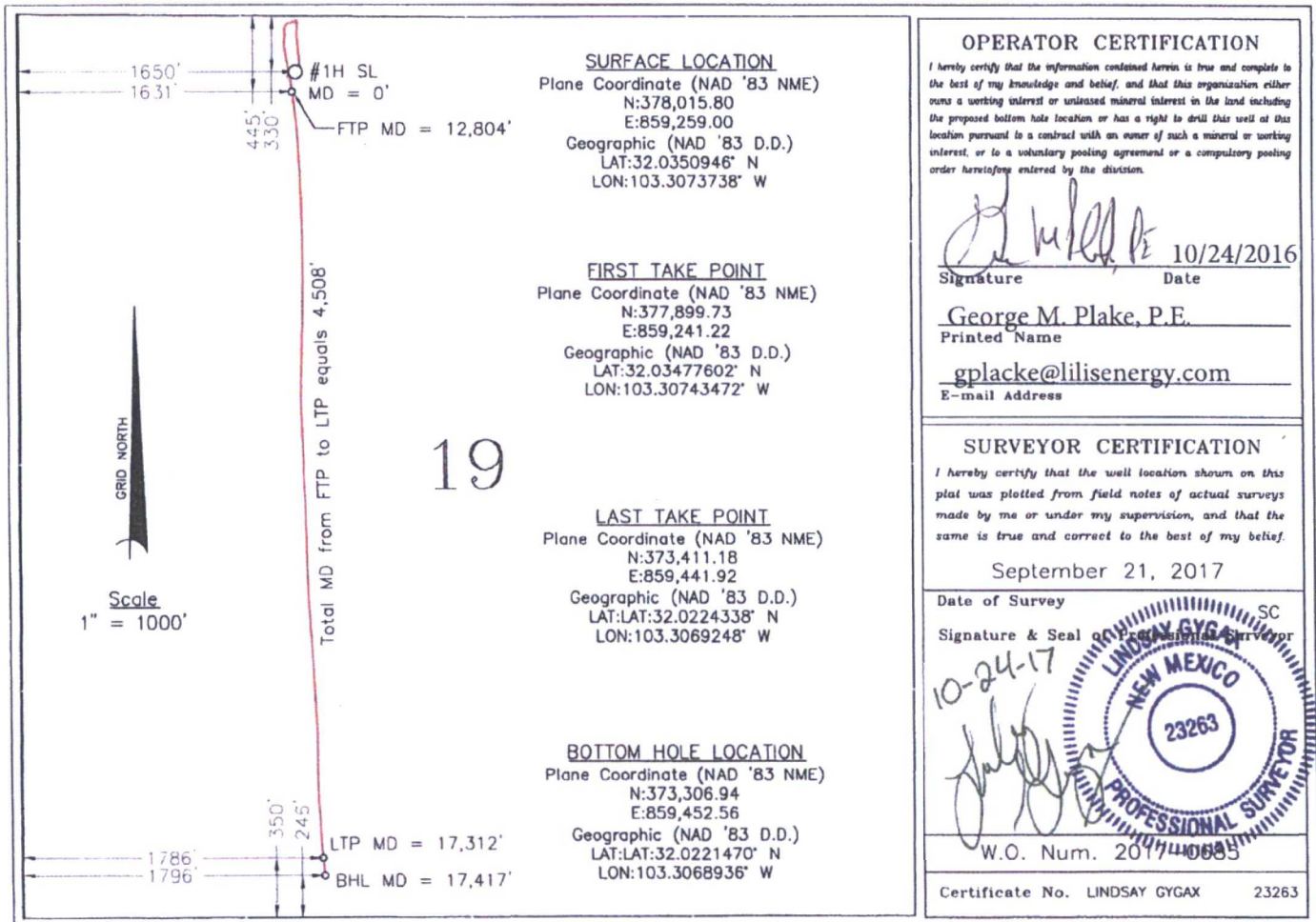

PRIZEHOG BWZ STATE COM #001H			
Date	Oil	Gas	Water
10/31/2017	1,539	0	53,001
11/30/2017	16,567	6,736	70,232
12/31/2017	16,890	28,975	49,821
1/31/2018	12,243	27,304	34,179
2/28/2018	10,511	23,254	29,371
3/31/2018	10,086	23,134	28,543
4/30/2018	8,685	20,188	24,223
5/31/2018	8,133	19,246	20,486
6/30/2018	6,634	15,978	11,658
7/31/2018	2,387	5,504	1,521
8/31/2018	530	860	304
9/30/2018	9,425	19,075	15,367
10/31/2018	6,275	20,810	22,675
11/30/2018	5,147	16,902	17,942
12/31/2018	2,282	4,874	3,907
1/31/2019	3,023	6,051	5,597
2/28/2019	5,779	10,776	18,331
3/31/2019	4,685	9,689	18,302
4/30/2019	5,081	6,405	14,083
5/31/2019	3,910	5,394	16,553
6/30/2019	3,853	4,498	12,500
7/31/2019	4,026	9,787	12,028
8/31/2019	3,001	7,463	7,660
9/30/2019	1,796	4,249	4,802
10/31/2019	2,122	6,791	4,414
11/30/2019	3,464	8,863	6,011
12/31/2019	3,187	5,677	5,756
1/31/2020	4,017	7,134	8,203
2/29/2020	4,319	8,643	15,393
3/31/2020	2,694	8,249	7,014
4/30/2020	0	939	0
5/31/2020	0	671	0
6/30/2020	2,642	7,984	4,226
7/31/2020	4,978	10,007	12,480
8/31/2020	3,900	8,822	7,716
9/30/2020	1,045	2,533	1,317
10/31/2020	0	0	0
11/30/2020	0	0	0
12/31/2020	221	66	0
1/31/2021	0	0	0
2/28/2021	0	0	0



**DISTRICT I**1635 N. French Dr., Hobbs, NM 88240  
Phone: (575) 383-6161 Fax: (575) 383-0720**DISTRICT II**811 S. First St., Artesia, NM 88210  
Phone: (575) 748-1283 Fax: (575) 748-0720**DISTRICT III**1000 Rio Grande Rd., Arizon, NM 87410  
Phone: (505) 334-6178 Fax: (505) 334-6170**DISTRICT IV**1220 S. St. Francis Dr., Santa Fe, NM 87505  
Phone: (505) 476-3460 Fax: (505) 476-3462State of New Mexico  
Energy, Minerals & Natural Resources DepartmentOIL CONSERVATION DIVISION  
1220 South St. Frances Dr.  
Santa Fe, NM 87505**HOBBS OCD**

JUN 26 2018

**RECEIVED** ☒ AMENDED REPORT*'As Drilled'***WELL LOCATION AND ACREAGE DEDICATION PLAT**

API Number 30-025-44111	Pool Code 98234	Pool Name WC-025 G-09 S263619C; WOLFCAMP
Property Code 317996	Property Name PRIZEHOG BWZ STATE COM	Well Number 2H
OGRID No. 307600	Operator Name ImPetro Oil & Gas, LLC	Elevation 2950'

**Surface Location**

UL or lot No.	Section	Township	Range	Lot Idn	Feet from the	North/South line	Feet from the	East/West line	County
A	19	26 S	36 E		789	NORTH	1020	EAST	LEA

**Bottom Hole Location If Different From Surface**

UL or lot No.	Section	Township	Range	Lot Idn	Feet from the	North/South line	Feet from the	East/West line	County
P	19	26 S	36 E		235	SOUTH	1002	EAST	LEA

Dedicated Acres	Joint or Infill	Consolidation Code	Order No.

**NO ALLOWABLE WILL BE ASSIGNED TO THIS COMPLETION UNTIL ALL INTERESTS HAVE BEEN CONSOLIDATED OR A NON-STANDARD UNIT HAS BEEN APPROVED BY THE DIVISION**

<p><b>GRID NORTH</b></p> <p><b>Scale</b> 1" = 1000'</p> <p>NOTE: Plane Coordinates shown hereon are Transverse Mercator Grid and Conform to the "New Mexico Coordinate System", New Mexico East Zone, North American Datum of 1983. Distances shown hereon are mean horizontal surface values</p>	<p><b>SURFACE LOCATION</b> Plane Coordinate (NAD '83 NME) N: 377,584.68 E: 861,890.10 Geographic (NAD '83 D.D.) LAT: 32.0338406° N LON: 103.2988975° W</p>	<p>FTP MD = 12,627'</p> <p>#2H SL</p> <p>490' 789' 1002' 1020'</p>	<p><b>OPERATOR CERTIFICATION</b> I hereby certify that the information contained herein is true and complete to the best of my knowledge and belief, and that this organization either owns a working interest or unleased mineral interest in the land including the proposed bottom hole location, or has a right to drill this well at this location pursuant to a contract with an owner of such a mineral or working interest, or is a voluntary pooling agreement or a compulsory pooling order heretofore entered by the division.</p> <p><i>George M. Placke, P.E.</i> Signature Date 6/25/2018 George M. Placke, P.E. Printed Name gplacke@lilisenergy.com E-mail Address</p>
	<p><b>FIRST TAKE POINT</b> Plane Coordinate (NAD '83 NME) N: 377,883.84 E: 861,904.36 Geographic (NAD '83 D.D.) LAT: 32.03466252° N LON: 103.29884228° W</p>		<p><b>SURVEYOR CERTIFICATION</b> I hereby certify that the well location shown on this plat was plotted from field notes of actual surveys made by me or under my supervision, and that the same is true and correct to the best of my belief.</p> <p>January 13, 2018 Date of Survey Signature &amp; Seal of LINDSAY GYGAX 06-25-18 NEW MEXICO 23263 PROFESSIONAL SURVEYOR</p>
	<p><b>LAST TAKE POINT</b> Plane Coordinate (NAD '83 NME) N: 373,449.33 E: 861,951.26 Geographic (NAD '83 D.D.) LAT: 32.02247285° N LON: 103.29882795° W</p>		<p>W.O. Num. 2018-0568</p>
	<p><b>BOTTOM HOLE LOCATION</b> Plane Coordinate (NAD '83 NME) N: 373,327.49 E: 861,954.50 Geographic (NAD '83 D.D.) LAT: 32.02213788° N LON: 103.29882129° W</p>		<p>LTP MD = 17,066'</p> <p>BHL MD = 17,188'</p> <p>235' 356' 1004' 1002'</p> <p>Certificate No. LINDSAY GYGAX 23263</p>

PRIZEHOG BWZ STATE COM #002H			
Date	Oil	Gas	Water
6/30/2018	3,690	8,247	16,099
7/31/2018	25,135	77,776	34,836
8/31/2018	17,204	62,139	21,956
9/30/2018	12,152	43,535	13,979
10/31/2018	10,607	33,466	11,669
11/30/2018	9,380	30,222	10,188
12/31/2018	6,227	21,660	7,934
1/31/2019	7,618	25,084	8,773
2/28/2019	1,867	6,102	1,386
3/31/2019	6,158	20,768	6,804
4/30/2019	6,854	22,181	6,777
5/31/2019	6,142	19,129	6,799
6/30/2019	5,143	17,939	6,442
7/31/2019	1,472	6,194	1,175
8/31/2019	5,959	20,605	6,822
9/30/2019	3,688	15,284	6,713
10/31/2019	3,460	13,229	6,908
11/30/2019	3,017	12,990	5,646
12/31/2019	4,656	18,764	6,538
1/31/2020	3,064	12,786	5,828
2/29/2020	2,989	11,700	8,545
3/31/2020	3,707	11,902	7,273
4/30/2020	2,721	9,900	1,849
5/31/2020	0	0	0
6/30/2020	4,440	11,171	4,767
7/31/2020	1,733	6,869	3,439
8/31/2020	3,917	13,773	7,298
9/30/2020	3,976	15,331	8,395
10/31/2020	3,602	14,036	8,338
11/30/2020	1,696	6,414	3,795
12/31/2020	220	42	0
1/31/2021	0	0	0
2/28/2021	0	0	0

## DISTRICT I

1625 N. French Dr., Hobbs, NM 88240  
Phone (505) 393-6181 Fax: (505) 393-0720

## DISTRICT II

811 S. First St., Artesia, NM 88210  
Phone (505) 746-1283 Fax: (505) 746-0720

## DISTRICT III

1000 Rio Brazos Rd., Aztec, NM 87410  
Phone (505) 334-6178 Fax: (505) 334-6170

## DISTRICT IV

1226 S. St. Francis Dr., Santa Fe, NM 87505  
Phone (505) 476-3460 Fax: (505) 476-3462State of New Mexico  
Energy, Minerals and Natural Resources Department

## OIL CONSERVATION DIVISION

1226 South St. Francis Dr.  
Santa Fe, New Mexico 87505

Form C-102

Revised August 1, 2011

Submit one copy to appropriate  
District Office

## WELL LOCATION AND ACREAGE DEDICATION PLAT

☐ AMENDED REPORT

API Number 30-25-42733	Pool Code 98230	Pool Name WC-025 G09 S263620C; WOLFCAMP
Property Code 317997	Property Name WILDHOG BWX STATE COM	Well Number 1H
OGRID No. 307600	Operator Name IMPETRO OPERATING, LLC	Elevation 2943'

## Surface Location

UL or lot No.	Section	Township	Range	Lot Idn	Feet from the	North/South line	Feet from the	East/West line	County
C	20	26 S	36 E		199	NORTH	1979	WEST	LEA

## Bottom Hole Location If Different From Surface

UL or lot No.	Section	Township	Range	Lot Idn	Feet from the	North/South line	Feet from the	East/West line	County
N	20	26 S	36 E		240	SOUTH	1964	WEST	LEA

Dedicated Acres	Joint or Infill	Consolidation Code	Order No.
320			

NO ALLOWABLE WILL BE ASSIGNED TO THIS COMPLETION UNTIL ALL INTERESTS HAVE BEEN CONSOLIDATED  
OR A NON-STANDARD UNIT HAS BEEN APPROVED BY THE DIVISION

	<b>SURFACE LOCATION</b> Lat - N 32.035475° Long - W 103.289220° NMSPCE- N 378208.1 E 864883.5 (NAD-83) Lat - N 32.035347° Long - W 103.288762° NMSPCE- N 378150.6 E 823695.1 (NAD-27)	<b>OPERATOR CERTIFICATION</b> I hereby certify that the information contained herein is true and complete to the best of my knowledge and belief, and that this organization either owns a working interest or unleased mineral interest in the land including the proposed bottom hole location or has a right to drill this well at this location pursuant to a contract with an owner of such a mineral or working interest, or to a voluntary pooling agreement or a compulsory pooling order heretofore entered by the division.  Signature Date 9/01/2017 Printed Name gplacke@lilieenergy.com Email Address
	<b>FIRST TAKE POINT</b> 389' FNL & 2027' FWL Lat - N 32.034954° Long - W 103.289062° NMSPCE- N 378019.1 E 864934.1 (NAD-83) Lat - N 32.034827° Long - W 103.288605° NMSPCE- N 377961.6 E 823745.7 (NAD-27)	<b>SURVEYOR CERTIFICATION</b> I hereby certify that the well location shown on this plat was plotted from field notes of actual surveys made by me or under my supervision, and that the same is true and correct to the best of my belief. SEPTEMBER 2017 Date Surveyed Signature of Professional Surveyor Certificate No. 7977 Gary Jones BASIN SURVEYS
	<b>LAST TAKE POINT</b> 333' FSL & 1963' FWL Lat - N 32.022444° Long - W 103.289255° NMSPCE- N 373467.5 E 823745.7 (NAD-83) Lat - N 32.022317° Long - W 103.288798° NMSPCE- N 373410.1 E 823729.7 (NAD-27)	<b>BOTTOM HOLE LOCATION</b> Lat - N 32.022189° Long - W 103.289253° NMSPCE- N 373374.7 E 864919.7 (NAD-83) Lat - N 32.022062° Long - W 103.288797° NMSPCE- N 373317.3 E 823731.9 (NAD-27)
	<b>SCALE: 1" = 1000'</b> WO Num.: 33261	

WILDHOG BWX STATE COM #001H			
Date	Oil	Gas	Water
9/30/2017	17,089	0	57,002
10/31/2017	15,153	0	27,196
11/30/2017	13,016	13,730	19,326
12/31/2017	9,947	26,592	12,425
1/31/2018	11,052	27,232	12,869
2/28/2018	9,854	29,344	11,772
3/31/2018	8,866	25,602	10,634
4/30/2018	4,235	12,526	4,715
5/31/2018	6,592	19,844	8,811
6/30/2018	5,641	17,753	6,809
7/31/2018	5,697	18,739	6,527
8/31/2018	2,038	27,665	9,483
9/30/2018	2,548	23,567	9,485
10/31/2018	3,781	21,199	7,079
11/30/2018	5,014	27,658	8,877
12/31/2018	4,408	22,874	6,582
1/31/2019	4,571	19,769	6,956
2/28/2019	2,040	7,245	2,158
3/31/2019	4,737	18,269	5,714
4/30/2019	3,886	18,079	4,696
5/31/2019	3,353	15,258	7,073
6/30/2019	3,564	13,882	5,029
7/31/2019	1,111	4,613	768
8/31/2019	2,782	9,708	3,640
9/30/2019	0	134	1,915
10/31/2019	5,007	14,547	13,561
11/30/2019	3,739	16,178	9,856
12/31/2019	3,646	17,177	7,192
1/31/2020	3,591	13,590	6,068
2/29/2020	3,289	10,496	4,521
3/31/2020	3,451	11,490	4,142
4/30/2020	1,916	8,225	1,613
5/31/2020	0	0	13
6/30/2020	5,961	21,659	8,154
7/31/2020	1,281	6,933	3,322
8/31/2020	0	0	0
9/30/2020	0	0	0
10/31/2020	0	0	0
11/30/2020	0	0	0
12/31/2020	0	0	0
1/31/2021	0	0	0
2/28/2021	0	0	0



**DISTRICT I**1625 N. French Dr., Hobbs, NM 88240  
Phone: (575) 393-8161 Fax: (575) 393-9730**DISTRICT II**811 S. First St., Artesia, NM 88210  
Phone: (575) 748-1283 Fax: (575) 748-9720**DISTRICT III**1000 Rio Brazos Rd., Aztec, NM 87410  
Phone: (505) 334-6178 Fax: (505) 334-6170**DISTRICT IV**1220 S. St. Francis Dr., Santa Fe, NM 87505  
Phone: (505) 476-3460 Fax: (505) 476-3462

**HOBBS OCD** State of New Mexico  
Energy, Minerals & Natural Resources Department  
OIL CONSERVATION DIVISION  
1220 South St. Frances Dr.  
Santa Fe, NM 87505  
**RECEIVED**  
MAY 03 2018

Form C-102  
Revised August 1, 2011  
Submit one copy to appropriate  
District Office

AMENDED REPORT

## WELL LOCATION AND ACREAGE DEDICATION PLAT

As Drilled

API Number 30-025-44112	Pool Code 98234	Pool Name WC-025 G-09 S263619C; WOLFCAMP
Property Code 317997	Property Name WILDHOG BWX STATE COM	Well Number 2H
OGRID No. 307600	Operator Name IMPETRO OPERATING, LLC	Elevation 2934'

## Surface Location

UL or lot No.	Section	Township	Range	Lot Idn	Feet from the	North/South line	Feet from the	East/West line	County
A	20	26 S	36 E		250	NORTH	1020	EAST	LEA

## Bottom Hole Location If Different From Surface

UL or lot No.	Section	Township	Range	Lot Idn	Feet from the	North/South line	Feet from the	East/West line	County
P	20	26 S	36 E		297	SOUTH	949	EAST	LEA
Dedicated Acres	Joint or Infill	Consolidation Code	Order No.						

NO ALLOWABLE WILL BE ASSIGNED TO THIS COMPLETION UNTIL ALL INTERESTS HAVE BEEN CONSOLIDATED OR A NON-STANDARD UNIT HAS BEEN APPROVED BY THE DIVISION

**As-Drilled Path based on Downhole Report**  
provided by Lila Energy received May 1, 2018  
Prepared From Survey Dated:  
June 19, 2015

**GRID NORTH**

**Scale**  
1" = 1000'

**20**

**SURFACE LOCATION**  
Plane Coordinate (NAD '27 NME)  
N: 378,124.84  
E: 825,966.36  
Geographic (NAD '27 D.D.)  
LAT: 32.03521605' N  
LON: 103.28143460' W

**FIRST TAKE POINT**  
Plane Coordinate (NAD '27 NME)  
N: 377,979.88  
E: 825,966.32  
Geographic (NAD '27 D.D.)  
LAT: 32.03481765' N  
LON: 103.28144252' W

**LAST TAKE POINT**  
Plane Coordinate (NAD '27 NME)  
N: 373,440.55  
E: 826,040.12  
Geographic (NAD '27 D.D.)  
LAT: 32.02233878' N  
LON: 103.28134380' W

**BOTTOM HOLE LOCATION**  
Plane Coordinate (NAD '27 NME)  
N: 373,390.57  
E: 826,039.78  
Geographic (NAD '27 D.D.)  
LAT: 32.02220141' N  
LON: 103.28134648' W

**#2H (SL)**  
M.D. = 0'  
First Take Point  
M.D. = 12,007'

**Last Take Point**  
M.D. = 16,558'

**Bottom Hole Location**  
M.D. = 16,608'

250'  
1020'  
1021'  
395'  
347'  
949'  
949'  
297'

**OPERATOR CERTIFICATION**

I hereby certify that the information contained herein is true and complete to the best of my knowledge and belief, and that this organization either owns a working interest or undivided mineral interest in the land including the proposed bottom hole location or has a right to drill this well at this location pursuant to a contract with an owner of such a mineral or working interest, or to a voluntary pooling agreement or a compulsory pooling order heretofore entered by the division.

*Debbie Cherry* 05/02/2018  
Signature Date

Debbie Cherry  
Printed Name

debbiec@impetrooperating.com  
E-mail Address

**SURVEYOR CERTIFICATION**

I hereby certify that the well location shown on this plat was plotted from field notes of actual surveys made by me or under my supervision, and that the same is true and correct to the best of my belief.

September 21, 2017  
Date of Survey

Signature & Seal of Professional Surveyor  
05-02-18  
LINDSAY GYGAX  
NEW MEXICO  
23263  
PROFESSIONAL SURVEYOR

W.O. Num. 2011MHR49

Certificate No. LINDSAY GYGAX 23263

WILDHOG BWX STATE COM #002H			
Date	Oil	Gas	Water
5/31/2018	8,486	81,364	33,675
6/30/2018	8,027	87,564	20,808
7/31/2018	708	2,973	385
8/31/2018	15,545	82,606	22,030
9/30/2018	10,225	57,876	13,029
10/31/2018	8,513	48,903	11,720
11/30/2018	7,315	40,608	8,867
12/31/2018	7,762	47,265	11,360
1/31/2019	7,357	57,933	11,178
2/28/2019	5,083	43,609	7,929
3/31/2019	5,725	39,325	6,893
4/30/2019	5,832	40,221	7,915
5/31/2019	5,354	38,740	7,024
6/30/2019	4,323	34,171	6,150
7/31/2019	3,808	29,622	5,414
8/31/2019	675	6,683	5,409
9/30/2019	2,253	17,447	8,502
10/31/2019	2,801	18,047	5,733
11/30/2019	2,613	14,780	3,308
12/31/2019	4,481	21,122	6,319
1/31/2020	3,139	27,542	4,538
2/29/2020	2,794	25,410	3,231
3/31/2020	2,725	27,218	4,142
4/30/2020	2,083	18,982	1,583
5/31/2020	0	2,652	13
6/30/2020	2,921	28,444	1,872
7/31/2020	3,162	23,201	5,642
8/31/2020	3,040	23,395	5,032
9/30/2020	2,922	22,105	4,597
10/31/2020	3,006	21,144	5,574
11/30/2020	1,326	10,012	2,161
12/31/2020	88	35	0
1/31/2021	0	0	0
2/28/2021	0	0	0

District I  
1625 N. French Drive, Hobbs, NM 88240  
District II  
811 S. First St., Artesia, NM 88210  
District III  
1000 Rio Brazos Road, Aztec, NM 87410  
District IV  
1220 S. St Francis Dr, Santa Fe, NM  
87505

State of New Mexico  
Energy, Minerals and Natural Resources Department

Form C-107-B  
Revised August 1, 2011

### OIL CONSERVATION DIVISION

1220 S. St Francis Drive  
Santa Fe, New Mexico 87505

Submit the original  
application to the Santa Fe  
office with one copy to the  
appropriate District Office.

#### APPLICATION FOR SURFACE COMMINGLING (DIVERSE OWNERSHIP)

OPERATOR NAME: Ameredev Operating, LLC  
OPERATOR ADDRESS: 2901 Via Fortuna Suite 600, Austin, TX 78746  
APPLICATION TYPE:

☐ Pool Commingling ☒ Lease Commingling ☐ Pool and Lease Commingling ☒ Off-Lease Storage and Measurement (Only if not Surface Commingled)

LEASE TYPE: ☐ Fee ☒ State ☒ Federal

Is this an Amendment to existing Order? ☒ Yes ☐ No If "Yes", please include the appropriate Order No. CTB-944  
Have the Bureau of Land Management (BLM) and State Land office (SLO) been notified in writing of the proposed commingling  
☐ Yes ☐ No

#### (A) POOL COMMINGLING

Please attach sheets with the following information

(1) Pool Names and Codes	Gravities / BTU of Non-Commingled Production	Calculated Gravities / BTU of Commingled Production		Calculated Value of Commingled Production	Volumes

- (2) Are any wells producing at top allowables? ☐ Yes ☐ No  
(3) Has all interest owners been notified by certified mail of the proposed commingling? ☐ Yes ☐ No.  
(4) Measurement type: ☐ Metering ☐ Other (Specify)  
(5) Will commingling decrease the value of production? ☐ Yes ☐ No If "yes", describe why commingling should be approved

#### (B) LEASE COMMINGLING

Please attach sheets with the following information

- (1) Pool Name and Code. 98234 - WC-025 G-09 S263619C: WOLFCAMP  
(2) Is all production from same source of supply? ☒ Yes ☐ No  
(3) Has all interest owners been notified by certified mail of the proposed commingling? ☒ Yes ☐ No  
(4) Measurement type: ☒ Metering ☐ Other (Specify)

#### (C) POOL and LEASE COMMINGLING

Please attach sheets with the following information

- (1) Complete Sections A and E.

#### (D) OFF-LEASE STORAGE and MEASUREMENT

Please attached sheets with the following information

- (1) Is all production from same source of supply? ☒ Yes ☐ No  
(2) Include proof of notice to all interest owners.

#### (E) ADDITIONAL INFORMATION (for all application types)

Please attach sheets with the following information

- (1) A schematic diagram of facility, including legal location.  
(2) A plat with lease boundaries showing all well and facility locations. Include lease numbers if Federal or State lands are involved.  
(3) Lease Names, Lease and Well Numbers, and API Numbers.

I hereby certify that the information above is true and complete to the best of my knowledge and belief.

SIGNATURE: Shane McNeely

TITLE: Production Manager

DATE: 3/4/21

TYPE OR PRINT NAME Shane McNeely

TELEPHONE NO.: 737-300-4729

E-MAIL ADDRESS: smcneely@amerdev.com

**EXHIBIT 4**

Well #1

Pool: 98234  
Lease: CAMELLIA FED COM 26 36 21  
Well: CAMELLIA FED COM 26 36 21 121H  
API: 30-025-45897

Well #2

Pool: 98234  
Lease: MAGNOLIA STATE COM 26 36 22  
Well: MAGNOLIA STATE COM 26 36 22 125H  
API: 30-025-44810

Well #3

Pool: 98234  
Lease: AZALEA 26 36 28 STATE  
Well: AZALEA 26 36 28 STATE #111H  
API: 30-025-44104

Well #4

Pool: 98234  
Lease: AZALEA 26 36 28 STATE  
Well: AZALEA 26 36 28 STATE #121Y  
API: 30-025-44229

Well #5

Pool: 98150 / 98230 / 98234  
Lease: WILDHOG BWX STATE COM  
Well: WILDHOG BWX STATE COM #001H  
API: 30-025-42733

Well #6

Pool: 98234  
Lease: WILDHOG BWX STATE COM  
Well: WILDHOG BWX STATE COM #002H  
API: 30-025-44112

Well #7

Pool: 98150 / 98234  
Lease: PRIZEHOG BWZ STATE COM  
Well: PRIZEHOG BWZ STATE COM #001H  
API: 30-025-42744

Well #8

Pool: 98234  
Lease: PRIZEHOG BWZ STATE COM  
Well: PRIZEHOG BWZ STATE COM #002H  
API: 30-025-44111





March 4, 2021

New Mexico Oil Conservation Division  
1220 South St. Francis Drive  
Santa Fe, NM 87505

Re: C-107 Application For Surface Commingling for Ameredev Operating, LLC

To Whom This May Concern:

Ameredev Operating, LLC, OGRID: 372224, requests to commingle current oil and gas production from the Camellia Fed Com 26 36 21, Magnolia State Com 26 36 22, Azalea 26 36 28 State, Wildhog BWX State Com, and Prizehog BWZ State Com leases. All wells will go through individual three phase separators and each stream (oil, water, gas) will be measured as it exits the three phase separator. Oil will be measured at the three phase separator with a Coriolis meter, gas will be measured with an orifice meter, and water will be measured with a mag meter.

Commingling will happen after the three phase separator. The gas stream will flow into a common line and flow into an additional two phase separator to remove any excess water. The gas will then go into a sales meter before going into a gas gathering pipeline. The oil and water from the Azalea 26 36 28 State, Wildhog BWX State Com, and Prizehog BWZ State Com leases will be commingled back together and sent down a flowline to the Amen Corner CTB. At the Amen Corner CTB, the liquids will go through a 3 phase separator and will be broken back into oil and water streams. The oil will flow into a common line after the three phase separator and will flow into a heater treater and a vapor recovery tower to remove any remaining water and gas in the oil stream. The oil will then go to lined oil tanks to be either trucked off or piped into our crude gathering pipelines. The water will be commingled after the three phase separator into a common line that will flow into a gun barrel before it is pumped into our water pipeline system. The gas will be allocated against a main sales meter and the oil will be allocated against the CTB LACT meter. All meters will be calibrated according to manufacturer's recommendations.

Sincerely

Shane McNeely  
Production Manager  
737-300-4729

Ameredev II, LLC 2901 Via Fortuna Suite 600 Austin, Texas 78746



Owner Name	Owner Address 1	Owner City	Owner State	Owner Zip
AARON CHILDRESS	1400 McDonald	Midland	TX	79703
ALAN JOCHIMSEN	4209 Cardinal Lane	Midland	TX	79707
AMARCO ENERGY, LLC	PO BOX 10886	Midland	TX	79702
BIG THREE ENERGY GROUP, LLC	PO BOX 429	ROSWELL	NM	88202
BTA OIL PRODUCERS, LLC	104 S. PECOS	Midland	TX	79701
CAMARIE OIL & GAS, LLC	2502 CAMARIE	Midland	TX	79705
CAROL A. NOONAN	6121 Woodgarden Lane	Benbrook	TX	76132
CHALFANT FAMILY TRUST	PO BOX 3123	Midland	TX	79702
DIANE KAY MAGEE	8805 E County Road 103	Midland	TX	79706
EMIL MOSBACHER OIL AND GAS LLC	PO BOX 301261	Dallas	TX	75303
ENCANTO MINERALS LLC	2929 ALLEN PARKWAY SUITE 200	HOUSTON	TX	77019
ENDEAVOR ENERGY RESROUCES, L.P.	110 N Marienfeld St Suite 200	Midland	TX	79701
ESTATE OF H.L. BROWN, JR.	PO Box 2237	Midland	TX	79702
EXILE ROYALTY COMPANY, LLC	515 Houston Street, Suite 631	Fort Worth	TX	76102
FEATHERSTONE DEVELOPMENT CORPORATION	PO BOX 429	ROSWELL	NM	88202
FRANKLIN MOUNTAIN ROYALTY	44 COOK STREET, SUITE 1000	DENVER	CO	80206
HANSEN OIL PROPERTIES, L.P.	P.O. Box 291275	Kerrville	TX	78029
HED ENTERPRISES, LP	4925 Greenville Ave., Suite 500	Dallas	TX	75206
HUNTER G. DAVIS	4408 Long Camp Dr Apt 5	Austin	TX	78746
KWF ENTERPRISES, LP	4925 Greenville Ave., Suite 500	Dallas	TX	75206
LOGIC ENERGY HOLDINGS, LLC	PO BOX 10886	Midland	TX	79702
MARILYN JEAN VAN PETTEN	5828 Nicholas Circle	Amarillo	TX	79109
MICHAEL A. KULENGUSKI	279 JONES MOUNTAIN ROAD	MADISON	VA	22727
MIKE PETRAITIS	PO BOX 10886	Midland	TX	79702
MONTICELLO MINERALS LLC	5528 VICKERY BLVD	DALLAS	TX	75206
MONTY D. MCLANE	P.O. Box 9451	Midland	TX	79708
NEWKUMET, LTD	PO BOX 11330	Midland	TX	79702
OLWICK OIL & GAS, LLC	PO BOX 10886	Midland	TX	79702
OXY USA WTP LP	PO BOX 27570	HOUSTON	TX	77227
PANHANDLE PROPERTIES, LLC	PO BOX 647	ARTESIA	NM	88211
PBEX, LLC	PO BOX 10250	Midland	TX	79702
PREVAIL ENERGY LLC	521 DEXTER ST	DENVER	CO	80220
PRINTZ II, LLC	PO BOX 10886	Midland	TX	79702
PROSPECTOR, LLC	PO BOX 429	ROSWELL	NM	88202
RHEINER HOLDINGS, LLC	PO BOX 980552	HOUSTON	TX	77098
S.E.S. RESOURCES, LLC	PO BOX 10886	Midland	TX	79702
STARCK FAMILY OIL & GAS, LLC	PO BOX 10886	Midland	TX	79702
STATE OF NEW MEXICO	310 Old Santa Fe Trai	Santa Fe	NM	87501
STATES ROYALTY LIMITED PARTNERSHIP	P.O. Box 911	Breckenridge	TX	76424
SUSAN MARIE THOMA	PO BOX 17655	GOLDEN	CO	80402
THE GARY LAUGHLIN TRUST	3831 Turtle Creek Blvd. #18-D	Dallas	TX	75219
TIBURON EXPLORATION, LLC	629 NOMAD DRIVE	SPICEWOOD	TX	78669
TIERRA ROYALTIES LLC	2929 ALLEN PARKWAY, SUITE 200	HOUSTON	TX	77019
TRACEY L BREADNER	4020 E Hill Dr	Irving	TX	75038
UNITED STATES OF AMERICA	301 Dinosaur Trail	Santa Fe	NM	87508
VIRGINIA R. HANSEN	P.O. Box 80430	Midland	TX	79709
WILLIAM D. PATTERSON	704 Prince George Ct	Southlake	TX	76092
WINKLER LEA ROYALTY, LP	609 MAIN STREET, SUITE 3925	HOUSTON	TX	77002
XTO HOLDINGS, LLC	22777 Springwoods Village Pkwy Loc 116	Spring	TX	77389

## EXHIBIT 5



**Kaitlyn A. Luck**  
**Phone** (505) 954-7286  
**Fax** (505) 819-5579  
kaluck@hollandhart.com

March 15, 2021

**CERTIFIED MAIL**  
**RETURN RECEIPT REQUESTED**

**TO: ALL AFFECTED PARTIES**

**Re: Application of Ameredev Operating, LLC to amend Administrative Order CTB-944 to add certain wells and spacing units, and to authorize lease commingling, at the Amen Corner State Com Central Tank Battery located in the S/2 SW/4 (Units M & N) of Section 22, Township 26 South, Range 36 East, NMPM, Lea County, New Mexico.**

Ladies and Gentlemen:

Enclosed is a copy of the above-referenced application, which was filed with the New Mexico Oil Conservation Division on this date. Any objection to this application must be filed in writing within twenty days from this date at the Division's Santa Fe office located at 1220 South St. Francis Drive, Santa Fe, New Mexico, 87505. If no objection is received within this twenty-day period, this application may be approved administratively by the Division.

If you have any questions about this application, please contact the following:

Brandon Forteza  
Ameredev  
(737) 300-4721  
bforteza@ameredev.com

Sincerely,

A handwritten signature in blue ink, appearing to read "Kaitlyn Luck", written over a horizontal line.

Kaitlyn A. Luck  
**ATTORNEY FOR AMEREDEV OPERATING, LLC**

T 505.988.4421 F 595.983.6043  
110 North Guadalupe, Suite 1, Santa Fe, NM 87501-1849  
Mail to: P.O. Box 2208, Santa Fe, NM 87504-2208  
www.hollandhart.com

Alaska	Montana	Utah
Colorado	Nevada	Washington, D.C.
Idaho	New Mexico	Wyoming



ParentID	Mail Date	Name	DeliveryAddress	City	ST	Zip	MailClass	Tracking	Well
31309	03/15/2021	Tierra Royalties LLC	2929 Allen Pkwy Ste 200	Houston	TX	77019-7123	Certified with Return Receipt (Signature)	9414811898765897987025	70145 - Ameredev - Amen Corner Amend Order CTB-944- Notice List - 43
31309	03/15/2021	Tiburon Exploration, LLC	629 Nomad Dr	Spicewood	TX	78669-1495	Certified with Return Receipt (Signature)	9414811898765897987056	70145 - Ameredev - Amen Corner Amend Order CTB-944- Notice List - 42
31309	03/15/2021	United States Of America	301 Dinosaur Trl	Santa Fe	NM	87508-1560	Certified with Return Receipt (Signature)	9414811898765897987070	70145 - Ameredev - Amen Corner Amend Order CTB-944- Notice List - 45
31309	03/15/2021	Tracey L Breadner	4020 E Hill Dr	Irving	TX	75038-6211	Certified with Return Receipt (Signature)	9414811898765897987094	70145 - Ameredev - Amen Corner Amend Order CTB-944- Notice List - 44
31309	03/15/2021	Printz II, LLC	PO Box 10886	Midland	TX	79702-7886	Certified with Return Receipt (Signature)	9414811898765897987124	70145 - Ameredev - Amen Corner Amend Order CTB-944- Notice List - 33
31309	03/15/2021	Prevail Energy LLC	521 Dexter St	Denver	CO	80220-5035	Certified with Return Receipt (Signature)	9414811898765897987155	70145 - Ameredev - Amen Corner Amend Order CTB-944- Notice List - 32
31309	03/15/2021	S.E.S. Resources, LLC	PO Box 10886	Midland	TX	79702-7886	Certified with Return Receipt (Signature)	9414811898765897987179	70145 - Ameredev - Amen Corner Amend Order CTB-944- Notice List - 36
31309	03/15/2021	Rheiner Holdings, LLC	PO Box 980552	Houston	TX	77098-0552	Certified with Return Receipt (Signature)	9414811898765897987186	70145 - Ameredev - Amen Corner Amend Order CTB-944- Notice List - 35
31309	03/15/2021	Prospector, LLC	PO Box 429	Roswell	NM	88202-0429	Certified with Return Receipt (Signature)	9414811898765897987193	70145 - Ameredev - Amen Corner Amend Order CTB-944- Notice List - 34
31309	03/15/2021	Emil Mosbacher Oil And Gas LLC	PO Box 301261	Dallas	TX	75303-1261	Certified with Return Receipt (Signature)	9414811898765897987209	70145 - Ameredev - Amen Corner Amend Order CTB-944- Notice List - 10

ParentID	Mail Date	Name	DeliveryAddress	City	ST	Zip	MailClass	Tracking	Well
31309	03/15/2021	Endeavor Energy Resrouces, L.P.	110 N Marienfeld St Ste 200	Midland	TX	79701-4412	Certified with Return Receipt (Signature)	9414811898765897987230	70145 - Ameredev - Amen Corner Amend Order CTB-944- Notice List - 12
31309	03/15/2021	Encanto Minerals LLC	2929 Allen Pkwy Ste 200	Houston	TX	77019-7123	Certified with Return Receipt (Signature)	9414811898765897987247	70145 - Ameredev - Amen Corner Amend Order CTB-944- Notice List - 11
31309	03/15/2021	Chalfant Family Trust	PO Box 3123	Midland	TX	79702-3123	Certified with Return Receipt (Signature)	9414811898765897987254	70145 - Ameredev - Amen Corner Amend Order CTB-944- Notice List - 8
31309	03/15/2021	Diane Kay Magee	8805 E County Road 103	Midland	TX	79706-5108	Certified with Return Receipt (Signature)	9414811898765897987261	70145 - Ameredev - Amen Corner Amend Order CTB-944- Notice List - 9
31309	03/15/2021	State Of New Mexico	310 Old Santa Fe Trl	Santa Fe	NM	87501-2708	Certified with Return Receipt (Signature)	9414811898765897987322	70145 - Ameredev - Amen Corner Amend Order CTB-944- Notice List - 38
31309	03/15/2021	Starck Family Oil & Gas, LLC	PO Box 10886	Midland	TX	79702-7886	Certified with Return Receipt (Signature)	9414811898765897987353	70145 - Ameredev - Amen Corner Amend Order CTB-944- Notice List - 37
31309	03/15/2021	The Gary Laughlin Trust	3831 Turtle Creek Blvd Apt 18D	Dallas	TX	75219-4454	Certified with Return Receipt (Signature)	9414811898765897987377	70145 - Ameredev - Amen Corner Amend Order CTB-944- Notice List - 41
31309	03/15/2021	Susan Marie Thoma	PO Box 17655	Golden	CO	80402-6027	Certified with Return Receipt (Signature)	9414811898765897987384	70145 - Ameredev - Amen Corner Amend Order CTB-944- Notice List - 40
31309	03/15/2021	States Royalty Limited Partnership	PO Box 911	Breckenridge	TX	76424-0911	Certified with Return Receipt (Signature)	9414811898765897987391	70145 - Ameredev - Amen Corner Amend Order CTB-944- Notice List - 39
31309	03/15/2021	Winkler Lea Royalty, LP	609 Main St Ste 3925	Houston	TX	77002-3268	Certified with Return Receipt (Signature)	9414811898765897987407	70145 - Ameredev - Amen Corner Amend Order CTB-944- Notice List - 48

ParentID	Mail Date	Name	DeliveryAddress	City	ST	Zip	MailClass	Tracking	Well
31309	03/15/2021	New Mexico State Land Office	PO Box 1148	Santa Fe	NM	87504-1148	Certified with Return Receipt (Signature)	9414811898765897987438	70145 - Ameredev - Amen Corner Amend Order CTB-944- Notice List - 50
31309	03/15/2021	Virginia R. Hansen	PO Box 80430	Midland	TX	79708-0430	Certified with Return Receipt (Signature)	9414811898765897987452	70145 - Ameredev - Amen Corner Amend Order CTB-944- Notice List - 46
31309	03/15/2021	William D. Patterson	704 Prince George Ct	Southlake	TX	76092-9360	Certified with Return Receipt (Signature)	9414811898765897987469	70145 - Ameredev - Amen Corner Amend Order CTB-944- Notice List - 47
31309	03/15/2021	XTO Holdings, LLC	22777 Springwoods Village Pkwy unit 116	Spring	TX	77389-1425	Certified with Return Receipt (Signature)	9414811898765897987483	70145 - Ameredev - Amen Corner Amend Order CTB-944- Notice List - 49
31309	03/15/2021	Bureau of Land Management	301 Dinosaur Trl	Santa Fe	NM	87508-1560	Certified with Return Receipt (Signature)	9414811898765897987513	70145 - Ameredev - Amen Corner Amend Order CTB-944- Notice List - 51
31309	03/15/2021	OXY USA WTP LP	PO Box 27570	Houston	TX	77227-7570	Certified with Return Receipt (Signature)	9414811898765897987605	70145 - Ameredev - Amen Corner Amend Order CTB-944- Notice List - 29
31309	03/15/2021	Newkumet, LTD	PO Box 11330	Midland	TX	79702-8330	Certified with Return Receipt (Signature)	9414811898765897987612	70145 - Ameredev - Amen Corner Amend Order CTB-944- Notice List - 27
31309	03/15/2021	PBEX, LLC	PO Box 10250	Midland	TX	79702-7250	Certified with Return Receipt (Signature)	9414811898765897987636	70145 - Ameredev - Amen Corner Amend Order CTB-944- Notice List - 31
31309	03/15/2021	Panhandle Properties, LLC	PO Box 647	Artesia	NM	88211-0647	Certified with Return Receipt (Signature)	9414811898765897987643	70145 - Ameredev - Amen Corner Amend Order CTB-944- Notice List - 30
31309	03/15/2021	Olwick Oil & Gas, LLC	PO Box 10886	Midland	TX	79702-7886	Certified with Return Receipt (Signature)	9414811898765897987667	70145 - Ameredev - Amen Corner Amend Order CTB-944- Notice List - 28

ParentID	Mail Date	Name	DeliveryAddress	City	ST	Zip	MailClass	Tracking	Well
31309	03/15/2021	Hunter G. Davis	4408 Long Champ Dr Apt 5	Austin	TX	78746-1172	Certified with Return Receipt (Signature)	9414811898765897987704	70145 - Ameredev - Amen Corner Amend Order CTB-944- Notice List - 19
31309	03/15/2021	Hansen Oil Properties, L.P.	PO Box 291275	Kerrville	TX	78029-1275	Certified with Return Receipt (Signature)	9414811898765897987711	70145 - Ameredev - Amen Corner Amend Order CTB-944- Notice List - 17
31309	03/15/2021	Logic Energy Holdings, LLC	PO Box 10886	Midland	TX	79702-7886	Certified with Return Receipt (Signature)	9414811898765897987735	70145 - Ameredev - Amen Corner Amend Order CTB-944- Notice List - 21
31309	03/15/2021	KWF Enterprises, LP	4925 Greenville Ave Ste 500	Dallas	TX	75206-4031	Certified with Return Receipt (Signature)	9414811898765897987742	70145 - Ameredev - Amen Corner Amend Order CTB-944- Notice List - 20
31309	03/15/2021	Hed Enterprises, LP	4925 Greenville Ave Ste 500	Dallas	TX	75206-4031	Certified with Return Receipt (Signature)	9414811898765897987766	70145 - Ameredev - Amen Corner Amend Order CTB-944- Notice List - 18
31309	03/15/2021	Estate Of H.L. Brown, Jr.	PO Box 2237	Midland	TX	79702-2237	Certified with Return Receipt (Signature)	9414811898765897987810	70145 - Ameredev - Amen Corner Amend Order CTB-944- Notice List - 13
31309	03/15/2021	Exile Royalty Company, LLC	515 Houston St Ste 631	Fort Worth	TX	76102-3981	Certified with Return Receipt (Signature)	9414811898765897987827	70145 - Ameredev - Amen Corner Amend Order CTB-944- Notice List - 14
31309	03/15/2021	Franklin Mountain Royalty	44 Cook St Ste 1000	Denver	CO	80206-5827	Certified with Return Receipt (Signature)	9414811898765897987841	70145 - Ameredev - Amen Corner Amend Order CTB-944- Notice List - 16
31309	03/15/2021	Featherstone Development Corporation	PO Box 429	Roswell	NM	88202-0429	Certified with Return Receipt (Signature)	9414811898765897987896	70145 - Ameredev - Amen Corner Amend Order CTB-944- Notice List - 15
31309	03/15/2021	Mike Petraitis	PO Box 10886	Midland	TX	79702-7886	Certified with Return Receipt (Signature)	9414811898765897987902	70145 - Ameredev - Amen Corner Amend Order CTB-944- Notice List - 24

ParentID	Mail Date	Name	DeliveryAddress	City	ST	Zip	MailClass	Tracking	Well
31309	03/15/2021	Marilyn Jean Van Petten	5828 Nicholas Cir	Amarillo	TX	79109-7459	Certified with Return Receipt (Signature)	9414811898765897987919	70145 - Ameredev - Amen Corner Amend Order CTB-944- Notice List - 22
31309	03/15/2021	Monty D. Mclane	PO Box 9451	Midland	TX	79708-9451	Certified with Return Receipt (Signature)	9414811898765897987933	70145 - Ameredev - Amen Corner Amend Order CTB-944- Notice List - 26
31309	03/15/2021	Monticello Minerals LLC	5528 Vickery Blvd	Dallas	TX	75206-6233	Certified with Return Receipt (Signature)	9414811898765897987940	70145 - Ameredev - Amen Corner Amend Order CTB-944- Notice List - 25
31309	03/15/2021	Michael A. Kulenguski	279 Jones Mountain Rd	Madison	VA	22727-3348	Certified with Return Receipt (Signature)	9414811898765897987964	70145 - Ameredev - Amen Corner Amend Order CTB-944- Notice List - 23
31309	03/15/2021	Alan Jochimsen	4209 Cardinal Ln	Midland	TX	79707-1935	Certified with Return Receipt (Signature)	9414811898765897988435	70145 - Ameredev - Amen Corner Amend Order CTB-944- Notice List - 2
31309	03/15/2021	Aaron Childress	1400 McDonald St	Midland	TX	79703-4922	Certified with Return Receipt (Signature)	9414811898765897988442	70145 - Ameredev - Amen Corner Amend Order CTB-944- Notice List - 1
31309	03/15/2021	Amarco Energy, LLC	PO Box 10886	Midland	TX	79702-7886	Certified with Return Receipt (Signature)	9414811898765897988510	70145 - Ameredev - Amen Corner Amend Order CTB-944- Notice List - 3
31309	03/15/2021	Big Three Energy Group, LLC	PO Box 429	Roswell	NM	88202-0429	Certified with Return Receipt (Signature)	9414811898765897988565	70145 - Ameredev - Amen Corner Amend Order CTB-944- Notice List - 4
31309	03/15/2021	Carol A. Noonan	6121 Woodgarden Ln	Benbrook	TX	76132-1049	Certified with Return Receipt (Signature)	9414811898765897988572	70145 - Ameredev - Amen Corner Amend Order CTB-944- Notice List - 7
31309	03/15/2021	Camarie Oil & Gas, LLC	2502 Camarie Ave	Midland	TX	79705-6309	Certified with Return Receipt (Signature)	9414811898765897988589	70145 - Ameredev - Amen Corner Amend Order CTB-944- Notice List - 6

ParentID	Mail Date	Name	DeliveryAddress	City	ST	Zip	MailClass	Tracking	Well
31309	03/15/2021	BTA Oil Producers, LLC	104 S Pecos St	Midland	TX	79701-5021	Certified with Return Receipt (Signature)	9414811898765897988596	70145 - Ameredev - Amen Corner Amend Order CTB-944- Notice List - 5

# Advertising Invoice

**Hobbs Daily News-Sun**

201 N Thorp  
P. O. Box 850  
Hobbs, NM 88241

Phone: 575-393-2123

Fax: 575-397-0610

URL: www.hobbsnews.com

HOLLAND & HART LLC  
PO BOX 2208  
SANTA FE,, NM 87504-2208

Customer #: 67100754  
Phone: (505)988-4421  
Date: 04/16/2021  
Ad #: 00253253  
Salesperson: Ad Taker: C2

Class: 673

Sort Line: 36427 AMEREDEV/AMEN CORNER

Ad Notes: 36427 AMEREDEV/AMEN CORNER  
Carla Garcia

Description	Amount
AFF2 Affidavits (Legals)	6.25
BOLD bold	1.00
	9.64
07 07 Daily News-Sun 2021-04-20	134.31

**Ad Text:**

LEGAL NOTICE  
April 20, 2021

Legal Notice (Publication)

To: United States of America Bureau of Land Management; Tracey L. Breadner, her heirs and devisees; Chalfant Family Trust; Virginia R. Hansen, her heirs and devisees; XTO Holdings, LLC; and Marilyn Jean Van Petten, her heirs and devisees.

Application of Ameredev Operating, LLC to amend Administrative Order CTB-944 to add certain wells and spacing units, and to

**Payment Reference:**

null

Total: 141.56  
Tax: 9.64  
Net: 151.20  
Prepaid: null

**Total Due 151.20**



# Affidavit of Publication

STATE OF NEW MEXICO  
COUNTY OF LEA

I, Daniel Russell, Publisher of the Hobbs News-Sun, a newspaper published at Hobbs, New Mexico, solemnly swear that the clipping attached hereto was published in the regular and entire issue of said newspaper, and not a supplement thereof for a period of 1 issue(s).

Beginning with the issue dated  
April 20, 2021  
and ending with the issue dated  
April 20, 2021.

  
Publisher

Sworn and subscribed to before me this  
20th day of April 2021.

  
Business Manager

My commission expires  
January 29, 2023

(Seal)

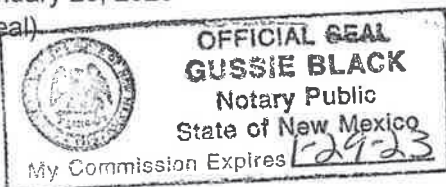

This newspaper is duly qualified to publish legal notices or advertisements within the meaning of Section 3, Chapter 167, Laws of 1937 and payment of fees for said

## LEGAL NOTICE April 20, 2021

### Legal Notice (Publication)

To: United States of America Bureau of Land Management; Tracey L. Breadner, her heirs and devisees; Chalfant Family Trust; Virginia R. Hansen, her heirs and devisees; XTO Holdings, LLC; and Marilyn Jean Van Petten, her heirs and devisees.

Application of Ameredev Operating, LLC to amend Administrative Order CTB-944 to add certain wells and spacing units, and to authorize lease commingling, at the Amen Corner State Com Central Tank Battery located in the S/2 SW/4 (Units M & N) of Section 22, Township 26 South, Range 36 East, NMPM, Lea County, New Mexico. Pursuant to 19.15.12.7 NMAC, Ameredev Operating, LLC (OGRID No. 372224) seeks to amend the terms of Administrative Order CTB-944 to add to the terms of the order production from all existing and future infill wells drilled in the following spacing units:

(a) The 233.75-acre, more or less, spacing unit in the WC-025 G-09 S263619C: Wolfcamp (98234) pool underlying the W/2 W/2 of Sections 28 and 33. The spacing unit is currently dedicated to the **Azalea 26 36 28 State #111H well** (API No. 30-025-44104), the **Azalea 26 36 28 State #121Y well** (API No. 30-025-44229);

(b) The 160-acre, more or less, spacing unit in the Jal; Wolfcamp (33813) pool underlying the W/2 W/2 of Section 19. The spacing unit is currently dedicated to the **Prizehog BWZ State Com #1H well** (API No. 30-025-42774);

(c) The 160-acre, more or less, spacing unit in the WC-025 G-09 S263619C: Wolfcamp (98234) pool underlying the E/2 E/2 of Section 19. The spacing unit is currently dedicated to the **Prizehog BWZ State Com #2H well** (API No. 30-025-44111);

(d) The 160-acre, more or less, spacing unit in the WC-025 G-09 S263619C: Wolfcamp (98234) pool underlying the E/2 W/2 of Section 20. The spacing unit is currently dedicated to the **Wildhog BWX State Com #1H well** (API No. 30-025-42733); and

(e) The 160-acre, more or less, spacing unit in the WC-025 G-09 S263619C: Wolfcamp (98234) pool underlying the E/2 E/2 of Section 20. The spacing unit is currently dedicated to the **Wildhog BWX State Com #2H well** (API No. 30-025-44112).

Oil and gas production from these spacing units will be commingled and sold at the Amen Corner State Com Central Tank Battery located in the S/2 SW/4 (Units M & N) of Section 22.

Any objection to this application must be filed in writing within twenty days from date of publication with the New Mexico Oil Conservation Division, 1220 South St. Francis Drive, Santa Fe, New Mexico, 87505. If no objection is received within this twenty-day period, this application may be approved administratively by the Division. If you have any questions about this application, please contact Brandon Forteza, at (737)-300-4721, or bforteza@ameredev.com. #36427

67100754

00253253

HOLLAND & HART LLC  
PO BOX 2208  
SANTA FE, NM 87504-2208



Ameredev - Amen Corner CTB-944 BLM Carlsbad  
Postal Delivery Report

TrackingNo	ToName	DeliveryAddress	City	State	Zip	USPS_Status
						Your item was delivered to the front desk, reception area, or mail room at 2:31 pm on April 23, 2021 in
9414811898765896702278	Bureau of Land Management	620 E Greene St	Carlsbad	NM	88220-6292	CARLSBAD, NM 88220.

**From:** [Engineer, OCD, EMNRD](#)  
**To:** [Kaitlyn A. Luck](#)  
**Cc:** [McClure, Dean, EMNRD](#); [Simmons, Kurt, EMNRD](#); [Hawkins, James, EMNRD](#); [Bratcher, Mike, EMNRD](#); [Kautz, Paul, EMNRD](#); [Powell, Brandon, EMNRD](#); [lisa@rwbyram.com](#); [Glover, James](#); [Paradis, Kyle O](#); [Walls, Christopher](#); [Holm, Anchor E](#); [Dawson, Scott](#)  
**Subject:** Approved Administrative Order CTB-944-A  
**Date:** Monday, May 17, 2021 6:17:56 PM  
**Attachments:** [CTB944A Order.pdf](#)

NMOCD has issued Administrative Order CTB-944-A which authorizes Ameredev Operating, LLC (372224) to surface commingle or off-lease measure, as applicable, the following wells:

Well API	Well Name	Location (NMPM)	Pool Code
30-025-45897	Camellia Fed Com 26 36 21 121H	M-21-26S-36E	98234
30-025-44810	Magnolia State Com 26 36 22 125H	O-22-26S-36E	98234
30-025-44104	Azalea 26 36 28 State #111H	D-28-26S-36E	98234
30-025-44229	Azalea 26 36 28 State #121Y	D-28-26S-36E	98234
30-025-42744	Prizehog BWX State Com #1H	C-19-26S-36E	98234
30-025-44111	Prizehog BWX State Com #2H	A-19-26S-36E	98234
30-025-42733	Wildhog BWX State Com #1H	C-20-26S-36E	98234
30-025-44112	Wildhog BWX State Com #2H	A-20-26S-36E	98234

The administrative order is attached to this email and can also be found online at OCD Imaging.

Please review the content of the order to ensure you are familiar with the authorities granted and any conditions of approval.

Dean McClure  
 Petroleum Engineer, Oil Conservation Division  
 New Mexico Energy, Minerals and Natural Resources Department  
 (505) 469-8211

State of New Mexico  
Energy, Minerals and Natural Resources Department

## Notice

Order: CTB-944-A

Operator: Ameredev Operating, LLC (372224)

Publication Date: 4/20/2021

Date Sent:

### Noticed Persons

Date	Person	Certified Tracking Number	Status
3/23/2021	United States Of America	9414811898765897987070	In-Transit
3/26/2021	Tracey L Breadner	9414811898765897987094	In-Transit
	Chalfant Family Trust	9414811898765897987254	Returned
	Virginia R. Hansen	9414811898765897987452	Returned
3/23/2021	XTO Holdings, LLC	9414811898765897987483	In-Transit
3/23/2021	Bureau of Land	9414811898765897987513	In-Transit
3/30/2021	Marilyn Jean Van Petten	9414811898765897987919	Returned
3/20/2021	Tierra Royalties LLC	9414811898765897987025	Delivered
3/22/2021	Tiburon Exploration, LLC	9414811898765897987056	Delivered
3/24/2021	Printz II, LLC	9414811898765897987124	Delivered
3/19/2021	Prevail Energy LLC	9414811898765897987155	Delivered
3/24/2021	S.E.S. Resources, LLC	9414811898765897987179	Delivered
3/24/2021	Rheiner Holdings, LLC	9414811898765897987186	Delivered
3/22/2021	Prospector, LLC	9414811898765897987193	Delivered
3/21/2021	Emil Mosbacher Oil And	9414811898765897987209	Delivered
3/19/2021	Endeavor Energy	9414811898765897987230	Delivered
3/22/2021	Encanto Minerals LLC	9414811898765897987247	Delivered
3/19/2021	Diane Kay Magee	9414811898765897987261	Delivered
3/22/2021	State Of New Mexico	9414811898765897987322	Delivered
3/24/2021	Starck Family Oil & Gas,	9414811898765897987353	Delivered
3/24/2021	The Gary Laughlin Trust	9414811898765897987377	Delivered
3/24/2021	Susan Marie Thoma	9414811898765897987384	Delivered
3/22/2021	States Royalty Limited	9414811898765897987391	Delivered
3/25/2021	Winkler Lea Royalty, LP	9414811898765897987407	Delivered
3/22/2021	New Mexico State Land	9414811898765897987438	Delivered
3/30/2021	William D. Patterson	9414811898765897987469	Delivered
3/20/2021	OXY USA WTP LP	9414811898765897987605	Delivered
3/22/2021	Newkumet, LTD	9414811898765897987612	Delivered
3/24/2021	PBEX, LLC	9414811898765897987636	Delivered
3/20/2021	Panhandle Properties, LLC	9414811898765897987643	Delivered
3/24/2021	Olwick Oil & Gas, LLC	9414811898765897987667	Delivered
3/22/2021	Hunter G. Davis	9414811898765897987704	Delivered
3/22/2021	Hansen Oil Properties, L.P.	9414811898765897987711	Delivered
3/24/2021	Logic Energy Holdings, LLC	9414811898765897987735	Delivered
3/20/2021	KWF Enterprises, LP	9414811898765897987742	Delivered
3/20/2021	Hed Enterprises, LP	9414811898765897987766	Delivered
3/22/2021	Estate Of H.L. Brown, Jr.	9414811898765897987810	Delivered

3/22/2021	Exile Royalty Company, LLC	9414811898765897987827	Delivered
3/25/2021	Franklin Mountain Royalty	9414811898765897987841	Delivered
3/22/2021	Featherstone	9414811898765897987896	Delivered
3/24/2021	Mike Petraitis	9414811898765897987902	Delivered
3/19/2021	Monty D. Mclane	9414811898765897987933	Delivered
3/20/2021	Monticello Minerals LLC	9414811898765897987940	Delivered
3/23/2021	Michael A. Kulenguski	9414811898765897987964	Delivered
3/19/2021	Alan Jochimsen	9414811898765897988435	Delivered
3/19/2021	Aaron Childress	9414811898765897988442	Delivered
3/24/2021	Amarco Energy, LLC	9414811898765897988510	Delivered
3/22/2021	Big Three Energy Group,	9414811898765897988565	Delivered
4/13/2021	Carol A. Noonan	9414811898765897988572	Delivered
3/19/2021	Camarie Oil & Gas, LLC	9414811898765897988589	Delivered
3/19/2021	BTA Oil Producers, LLC	9414811898765897988596	Delivered
4/23/2021	BLM	9414811898765896702278	Delivered

**STATE OF NEW MEXICO  
ENERGY, MINERALS AND NATURAL RESOURCES DEPARTMENT  
OIL CONSERVATION DIVISION**

**APPLICATION FOR SURFACE COMMINGLING  
SUBMITTED BY AMEREDEV OPERATING, LLC**

**ORDER NO. CTB-944-A**

**ORDER**

The Director of the New Mexico Oil Conservation Division (“OCD”), having considered the application and the recommendation of the OCD Engineering Bureau, issues the following Order.

**FINDINGS OF FACT**

1. Ameredev Operating, LLC (“Applicant”) submitted a complete application to surface commingle and off-lease measure the oil and gas production ("Application") from the pools, leases, and wells identified in Exhibit A.
2. Applicant proposed a method to allocate the oil and gas production to the pools, leases, and wells to be commingled.
3. To the extent that ownership is identical, Applicant submitted a certification by a licensed attorney or qualified petroleum landman that the ownership in the pools, leases, and wells to be commingled is identical as defined in 19.15.12.7(B) NMAC.
4. To the extent that ownership is diverse, Applicant provided notice of the Application to all persons owning an interest in the oil and gas production to be commingled, including the owners of royalty and overriding royalty interests, regardless of whether they have a right or option to take their interests in kind, and those persons either submitted a written waiver or did not file an objection to the Application.
5. Applicant provided notice of the Application to the Bureau of Land Management (“BLM”) or New Mexico State Land Office (“NMSLO”), as applicable.
6. Applicant in the notice for the Application stated that it sought authorization to add additional pools, leases, and wells and identified the parameters to make such additions.
7. Applicant stated that it sought authorization to surface commingle and off-lease measure, as applicable, oil and gas production from wells which have not yet been approved to be drilled, but will produce from a pool and lease identified in Exhibit A.

**CONCLUSIONS OF LAW**

8. OCD has jurisdiction to issue this Order pursuant to the Oil and Gas Act, NMSA 1978, §§ 70-2-6, 70-2-11, 70-2-12, 70-2-16, and 70-2-17, and 19.15.12 NMAC.
9. Applicant satisfied the notice requirements for the Application in accordance with 19.15.12.10(A)(2), (C)(4)(c), and (C)(4)(e) NMAC, as applicable.



10. Applicant's proposed method of allocation, as modified herein, complies with 19.15.12.10(B)(1) or (C)(1) NMAC, as applicable.
11. Commingling of oil and gas production from state, federal, or tribal leases shall not commence until approved by the BLM or NMSLO, as applicable, in accordance with 19.15.12.10(B)(3) and (C)(4)(h) NMAC.
12. Applicant satisfied the notice requirements for the subsequent addition of pools, leases, and wells in the notice for the Application, in accordance with 19.15.12.10(C)(4)(g) NMAC. Subsequent additions of pools, leases, and wells within Applicant's defined parameters, as modified herein, will not, in reasonable probability, reduce the commingled production's value or otherwise adversely affect the interest owners in the production to be added.
13. By granting the Application with the conditions specified below, this Order prevents waste and protects correlative rights, public health, and the environment.

### **ORDER**

1. Applicant is authorized to surface commingle and off-lease measure oil and gas production from the pools, leases, and wells identified in Exhibit A.

Applicant is authorized to surface commingle and off-lease measure, as applicable, oil and gas production from wells not included in Exhibit A but that produce from a pool and lease identified in Exhibit A.

2. This Order supersedes Order CTB-944.
3. The allocation of oil and gas production to wells not included in Exhibit A but that produce from a pool and lease identified in Exhibit A shall be determined in the same manner as to wells identified in Exhibit A that produce from that pool and lease, provided that if more than one allocation method is being used or if there are no wells identified in Exhibit A that produce from the pool and lease, then allocation of oil and gas production to each well not included in Exhibit A shall be determined by OCD prior to commingling production from it with the production from another well.
4. The oil and gas production for each well identified in Exhibit A shall be separated and metered prior to commingling.
5. Applicant shall measure the commingled oil at a central tank battery described in Exhibit A in accordance with 19.15.18.15 NMAC or 19.15.23.8 NMAC.
6. Applicant shall measure the commingled gas at a central delivery point or central tank battery described in Exhibit A in accordance with 19.15.19.9 NMAC, provided however that if the gas is flared, and regardless of whether OCD has granted an exception pursuant to 19.15.18.12(B) NMAC, Applicant shall report the gas in accordance with 19.15.18.12(F) NMAC.
7. Applicant shall calibrate the meters used to measure or allocate oil and gas production in accordance with 19.15.12.10(C)(2) NMAC.

8. If the commingling of oil and gas production from any pool, lease, or well reduces the value of the commingled oil and gas production to less than if it had remained segregated, no later than sixty (60) days after the decrease in value has occurred Applicant shall submit a new surface commingling application to OCD to amend this Order to remove the pool, lease, or well whose oil and gas production caused the decrease in value. If Applicant fails to submit a new application, this Order shall terminate on the following day, and if OCD denies the application, this Order shall terminate on the date of such action.
9. Applicant may submit an application to amend this Order to add pools, leases, and subsequently drilled wells with spacing units adjacent to or within the tracts commingled by this Order by submitting a Form C-107-B via the OCD Fee Portal in accordance with 19.15.12.10(C)(4)(g) NMAC.
10. If a well is not included in Exhibit A but produces from a pool or lease identified in Exhibit A, then Applicant shall submit Forms C-102 and C-103 to the OCD Engineering Bureau after the well has been approved to be drilled and prior to off-lease measuring or commingling oil or gas production from it with the production from another well. The Form C-103 shall reference this Order and identify the well and proposed method to determine the allocation of oil and gas production to it.
11. Applicant shall not commence commingling oil or gas production from state, federal, or tribal leases until approved by the BLM or NMSLO, as applicable.
12. OCD retains jurisdiction and reserves the right to modify or revoke this Order as it deems necessary to prevent waste or protect correlative rights, public health, or the environment.

**STATE OF NEW MEXICO  
OIL CONSERVATION DIVISION**



**ADRIENNE SANDOVAL  
DIRECTOR**

AS/dm

**DATE:** 5/17/2021

State of New Mexico  
Energy, Minerals and Natural Resources Department

## Exhibit A

Order: CTB-944-A

Operator: Ameredev Operating, LLC (372224)

Central Tank Battery: Amen Corner State Com Central Tank Battery

Central Tank Battery Location (NMPM): Units M & N, Section 22, Township 26 S, Range 36 E

Gas Custody Transfer Meter Location (NMPM): Units M & N, Section 22, Township 26 S, Range 36 E

### Pools

Pool Name	Pool Code
WC-025 G-09 S263619C; WOLFCAMP	98234

### Leases as defined in 19.15.12.7(C) NMAC

Lease	Location (NMPM)	
CA WC NMNM 140150	W/2 W/2	Sec 16-T26S-R36E
	W/2 W/2	Sec 21-T26S-R36E
CA WC NMSLO 1376691	W/2 E/2, E/2 W/2	Sec 15-T26S-R36E
	W/2 E/2, E/2 W/2	Sec 22-T26S-R36E
CA WC NMSLO 1369784	W/2 W/2	Sec 28-T26S-R36E
	W/2 NW/4	Sec 33-T26S-R36E
CA WC NMSLO 1365780	E/2 W/2	Sec 19-T26S-R36E
CA WC NMSLO 1369134	E/2 E/2	Sec 19-T26S-R36E
CA WC NMSLO 1361752	E/2 W/2	Sec 20-T26S-R36E
CA WC NMSLO 1369697	E/2 E/2	Sec 20-T26S-R36E

### Wells

Well API	Well Name	Location (NMPM)	Pool Code	Train
30-025-45897	Camellia Fed Com 26 36 21 121H	M-21-26S-36E	98234	
30-025-44810	Magnolia State Com 26 36 22 125H	O-22-26S-36E	98234	
30-025-44104	Azalea 26 36 28 State #111H	D-28-26S-36E	98234	
30-025-44229	Azalea 26 36 28 State #121Y	D-28-26S-36E	98234	
30-025-42744	Prizehog BWX State Com #1H	C-19-26S-36E	98234	
30-025-44111	Prizehog BWX State Com #2H	A-19-26S-36E	98234	
30-025-42733	Wildhog BWX State Com #1H	C-20-26S-36E	98234	
30-025-44112	Wildhog BWX State Com #2H	A-20-26S-36E	98234	

**District I**  
1625 N. French Dr., Hobbs, NM 88240  
Phone:(575) 393-6161 Fax:(575) 393-0720  
**District II**  
811 S. First St., Artesia, NM 88210  
Phone:(575) 748-1283 Fax:(575) 748-9720  
**District III**  
1000 Rio Brazos Rd., Aztec, NM 87410  
Phone:(505) 334-6178 Fax:(505) 334-6170  
**District IV**  
1220 S. St Francis Dr., Santa Fe, NM 87505  
Phone:(505) 476-3470 Fax:(505) 476-3462

**State of New Mexico**  
**Energy, Minerals and Natural Resources**  
**Oil Conservation Division**  
**1220 S. St Francis Dr.**  
**Santa Fe, NM 87505**

CONDITIONS  
  
Action 21004

**CONDITIONS OF APPROVAL**

Operator:		OGRID:	Action Number:	Action Type:
AMEREDEV OPERATING, LLC		372224	21004	C-107B
Suite 600 Austin, TX78746				
2901 Via Fortuna				
OCD Reviewer	Condition			
dmccleure	Please review the content of the order to ensure you are familiar with the authorities granted and any conditions of approval.			