

District I
1625 N. French Drive, Hobbs, NM 88240
District II
811 S. First St., Artesia, NM 88210
District III
1000 Rio Brazos Road, Aztec, NM 87410
District IV
1220 S. St Francis Dr, Santa Fe, NM
87505

State of New Mexico
Energy, Minerals and Natural Resources Department

Form C-107-B
Revised August 1, 2011

OIL CONSERVATION DIVISION

1220 S. St Francis Drive
Santa Fe, New Mexico 87505

Submit the original
application to the Santa Fe
office with one copy to the
appropriate District Office.

APPLICATION FOR SURFACE COMMINGLING (DIVERSE OWNERSHIP)

OPERATOR NAME: FAE II Operating, LLC

OPERATOR ADDRESS: 11757 Katy Fwy, Ste. 1000, Houston, TX 77079

APPLICATION TYPE:

☐ Pool Commingling ☐ Lease Commingling ☒ Pool and Lease Commingling ☐ Off-Lease Storage and Measurement (Only if not Surface Commingling)

LEASE TYPE: ☐ Fee ☒ State ☐ Federal

Is this an Amendment to existing Order? ☐ Yes ☒ No If "Yes", please include the appropriate Order No. _____

Have the Bureau of Land Management (BLM) and State Land office (SLO) been notified in writing of the proposed commingling

☒ Yes ☐ No

(A) POOL COMMINGLING

Please attach sheets with the following information

(1) Pool Names and Codes	Gravities / BTU of Non-Commingled Production	Calculated Gravities / BTU of Commingled Production		Calculated Value of Commingled Production	Volumes
33820 Jalmat (Oil)	1.283 BTU	1.475 BTU	\$2.09/MMBTU	\$2,008.49 / Month	0 / Month
79240 Jalmat (Gas)	1.475 BTU		\$2.09/MMBTU		961 / Month
					(MMBTU)

(2) Are any wells producing at top allowables? ☐ Yes ☒ No

(3) Has all interest owners been notified by certified mail of the proposed commingling? ☒ Yes ☐ No.

(4) Measurement type: ☒ Metering ☐ Other (Specify)

(5) Will commingling decrease the value of production? ☐ Yes ☒ No If "yes", describe why commingling should be approved

(B) LEASE COMMINGLING

Please attach sheets with the following information

(1) Pool Name and Code.

(2) Is all production from same source of supply? ☐ Yes ☐ No

(3) Has all interest owners been notified by certified mail of the proposed commingling? ☐ Yes ☐ No

(4) Measurement type: ☐ Metering ☐ Other (Specify)

(C) POOL and LEASE COMMINGLING

Please attach sheets with the following information

(1) Complete Sections A and E.

(D) OFF-LEASE STORAGE and MEASUREMENT

Please attached sheets with the following information

(1) Is all production from same source of supply? ☐ Yes ☐ No

(2) Include proof of notice to all interest owners.

(E) ADDITIONAL INFORMATION (for all application types)

Please attach sheets with the following information

(1) A schematic diagram of facility, including legal location.

(2) A plat with lease boundaries showing all well and facility locations. Include lease numbers if Federal or State lands are involved.

(3) Lease Names, Lease and Well Numbers, and API Numbers.

I hereby certify that the information above is true and complete to the best of my knowledge and belief.

SIGNATURE: MBates

TITLE: Engineering Tech

DATE: 2/19/2021

TYPE OR PRINT NAME Marshall Bates

TELEPHONE NO.: (832) 241-8080

E-MAIL ADDRESS: Marshall@FAEnergyus.com

faeIIoperating

February 19, 2021

VIA ONLINE FILING

Mr. Dean McClure
New Mexico Energy, Minerals and Natural Resources Department
1220 South St. Francis Drive
Santa Fe, New Mexico 87505

Re: Application of FAE II Operating, LLC for Administrative Approval to Surface Commingle and Sell Gas Production from the Jalmat Gas Pool for the Woolworth #1 Well at the Watkins #3 CTB located in Unit Letter A, Sec. 35, T-24S, R-36E, Lea County, New Mexico

Dear Mr. McClure:

FAE II Operating LLC, OGRID: 329326, requests administrative approval for surface commingling of gas production from the Jalmat Oil and Gas Pool for its Watkins #3 and Woolworth #1 wells located in Section 35, T-24S, R-36E as shown on the map in Exhibit A. The wells are located on two separate leases. Exhibit B offers further detail on the relevant wells on the leases.

The attached battery diagrams, Exhibits C and D, are accurate schematics of the current facility and the proposed commingled facility, respectively. The Watkins #3 will have a gas allocation meter manufactured and assembled in accordance with American Gas Association specifications. The Woolworth #1 gas production will be determined by subtracting the metered well from the total production measured at the lease custody transfer meter. A new gas flowline will be laid from the Woolworth #1 and tied in to the Watkins #3.

After a review of internal records, the interest owners are not identical for the wells mentioned above. As such, we have notified all relevant parties of our intent to commingle production (see attached letter). The working and royalty interest owners as shown in Exhibit E have been notified of this application by certified mail. Copies of the certified mail receipts are attached as Exhibit F.

This proposed commingling of production is in the interest of conservation and will not result in reduced royalty or improper measurement of production. If there are further questions concerning this application, please feel free to contact the undersigned by email at marshall@faenergyus.com or by telephone at (832) 241-8080.

Very truly yours,



FAE II Operating, LLC

faeIoperating

Exhibit A – Lease Boundaries Map

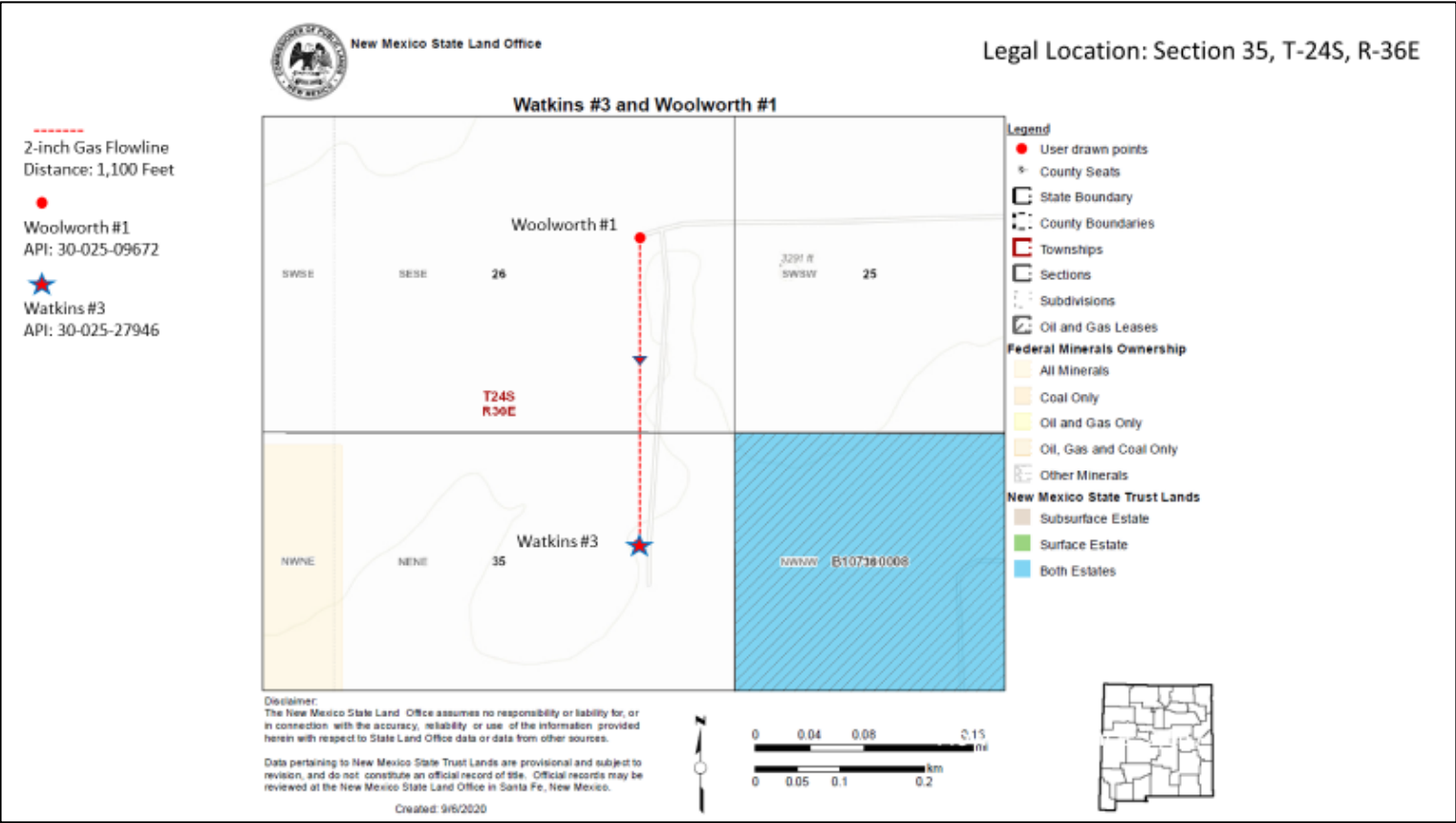
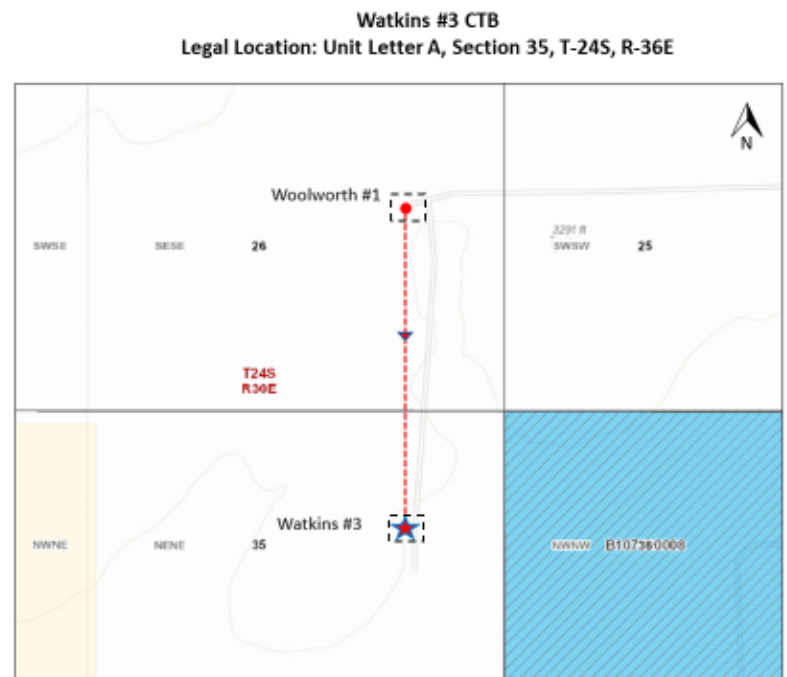
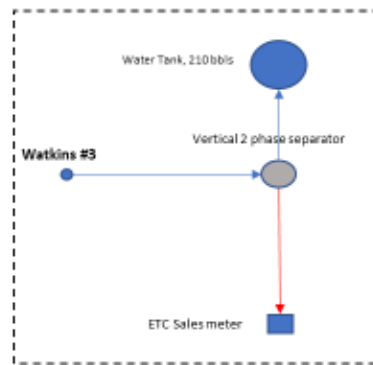
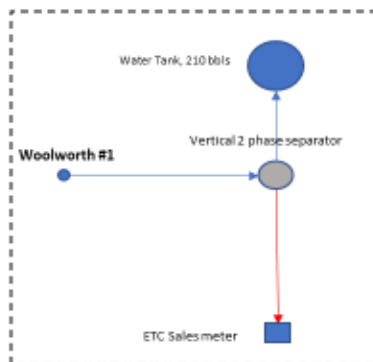

Exhibit B – Lease and Well Information

Well Name	Property No.	API #	Pool ID
Watkins #3	326421	30-025-27946	33820 JALMAT; TAN-YATES-7 RVRS (OIL)
Woolworth #1	326423	30-025-09672	79240 JALMAT; TAN-YATES 7 RVRS (GAS)

faeIoperating

Exhibit C – Current Facility Layout



faeIIoperating

Exhibit D – Proposed Facility Layout

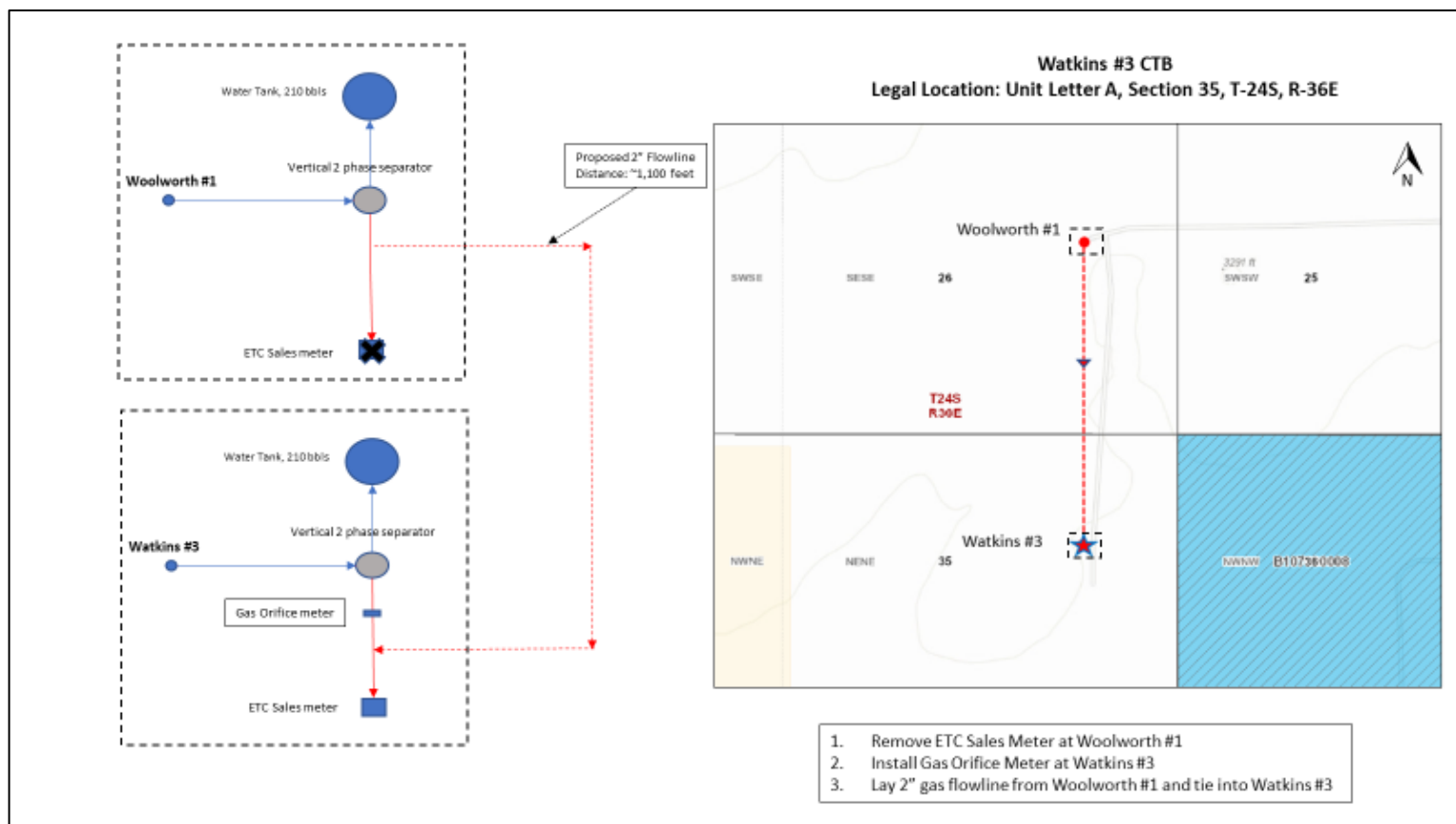

faeIIoperating

Exhibit E – Ownership Information

Well Name(s)	Ownership Type	Name	Address
Watkins #3 Woolworth #1	Working	FAE II Operating LLC	11757 Katy Fwy Ste. 1000 Houston, TX 77079-1762
Watkins #3 Woolworth #1	Royalty	Nancy Goldston Herpin	5773 Woodway Dr. #420 Houston, TX 77057-1501
Watkins #3 Woolworth #1	Royalty	Jal Public Library Fund Trustee	Box 178 Jal, NM 88252
Watkins #3 Woolworth #1	Royalty	Martha Watkins Harris Estate C/O Dan Phillips Executrix	PO Box 1790 Gonzales, TX 78629
Watkins #3 Woolworth #1	Overriding Royalty	Mobil Oil Corporation	PO Box 731917 Dallas, TX 75373-1917
Watkins #3 Woolworth #1	Royalty	Mrs. Clyde Watkins Miller	100 S. Main St. Ste. 215 Duncanville, TX 75116
Watkins #3 Woolworth #1	Royalty	Myrtis D Watkins	322 E Main St. Henderson, TX 75652
Watkins #3	Royalty	Andrews Royalty LP	PO Box 12208 Dallas, TX 75225
Watkins #3	Royalty	Baren Healey Energy LLC	PO Box 888 Davis, OK 73030
Watkins #3	Royalty	Constance F Burress	617 Camino Español NW Albuquerque, NM 87107
Watkins #3	Royalty	Doris C Burress Living Trust	1317 Estancia Avenue Grants, NM 87020-2321
Watkins #3	Royalty	Burke Healey Trust	PO Box 100 Davis, OK 73030
Watkins #3	Royalty	Tom S & Amy D Burress	6018 Kingsbridge Drive San Angelo, TX 76901
Watkins #3	Royalty	Mitchel E. Cheney	PO Box 570083 Houston, TX 77257-0083
Watkins #3	Royalty	Coates Energy Interests Ltd	7373 Broadway Ste. 406 San Antonio, TX 78209
Watkins #3	Royalty	Dorchester Minerals LP	3838 Oak Lawn Ave. Ste. 300 Dallas, TX 75219-4541
Watkins #3	Royalty	Fasken Foundation	PO Box 2024 Midland, TX 79702-2024
Watkins #3	Royalty	Howard Payne College	PO Box 11566 Birmingham, AL 35202
Watkins #3	Royalty	Ken Perkins Oil & Gas	50 Sugar Creek Center Blvd. Ste. 275 Sugar Land, TX 77478
Watkins #3	Royalty	Maecenas Minerals LLP	3838 Oak Lawn Ave. Ste. 300 Dallas, TX 75219-4541
Watkins #3	Royalty	Mayfield Corp	Box 570365 Houston, TX 77257
Watkins #3	Royalty	Money & More, LLC	1633 Hursh Avenue Wichita, TX 76302
Watkins #3	Royalty	Petco LTD	PO Box 911 Breckenridge, TX 76424-0911
Watkins #3	Royalty	Bob Phipps	PO Box 3172 West Somerset, KY 42564
Watkins #3	Royalty	Ram Foundation	2801 Richmond Rd. #30 Texarkana, TX 75503-2123
Watkins #3	Royalty	RSG Properties LTD	2700 Racquet Club Dr. Midland, TX 79705
Watkins #3	Royalty	Spindletop Exploration Co. Inc.	PO Box 25163 Dallas, TX 75225-1163
Watkins #3	Royalty	Sara H Stovall	11900 Barryknoll Lane Apt. 2314 Houston, TX 77024
Watkins #3 Woolworth #1	Royalty	The McDaniel Company	12900 Preston Road, Suite 415 Dallas, TX 75231
Watkins #3 Woolworth #1	Royalty	Marjam Energy, LLC	10440 N. Central Express Way, Suite 1010 Dallas, TX 75231
Watkins #3 Woolworth #1	Royalty	Milagro Resources, LP	415 West Wall Avenue, Suite 1118 Midland, TX 79701

faeIoperating

Exhibit E (continued) – Ownership Information

Well Name	Ownership Type	Name	Address
Watkins #3 Woolworth #1	Royalty	John F. Special	P.O. Box 369 Stillwater, OK 74076
Watkins #3 Woolworth #1	Royalty	Larry Bond	3501 French Park Drive, Suite G Edmond, OK 73034
Watkins #3 Woolworth #1	Royalty	Jimmie Eden Jr. Trust	P.O. Box 17 Stillwater, OK 74076
Watkins #3 Woolworth #1	Royalty	Legat LLC	6114 W. Canterbury Drive Stillwater, OK 74074
Woolworth #1	Royalty	Marilyn A Chappell	1405 Van Buskirk Road Anderson, IN 46011
Woolworth #1	Royalty	Jeannette Singleton Cloyd	6 Pinewood Circle Houston, TX 77024
Woolworth #1	Royalty	Diane L Conner	7 Barton Lane Middletown, RI 02842
Woolworth #1	Royalty	Congregation of Divine Providence Sister Alexia Vinklerek Our Lady of the Lake Convent	515 SW 24 th Street San Antonio, TX 78207-4619
Woolworth #1	Royalty	Walter L Geyer Jr.	4533 Alta Vista Lane Dallas, TX 75229
Woolworth #1	Royalty	Gonzales Land & Royalty Co.	PO Box 237 Gonzales, TX 78629
Woolworth #1	Royalty	Mary M Hodge	5930 Royal Lane Ste. E-500 Dallas, TX 75230
Woolworth #1	Royalty	Janet Ross Hopkins	6206 Woodcrest Lane Dallas, TX 75214
Woolworth #1	Royalty	Barbara J Johnson	245 Rainbow Dr. #14566 Livingston, TX 77399
Woolworth #1	Royalty	Lexington Oil Company	PO Box 237 Gonzales, TX 78629
Woolworth #1	Royalty	Marjam Energy, LLC	8150 N. Central Expressway Ste. 1525 Dallas, TX 75206
Woolworth #1	Royalty	Anna K. Mason Bennett	2404 Loring St. #290 San Diego, CA 92109
Woolworth #1	Royalty	Walter Mitchell Mason	11905 SW Belvedere Place Portland, OR 97225
Woolworth #1	Royalty	Sandra Matthews	220 Merlot Dr. Stephenson, VA 22656-2227
Woolworth #1	Royalty	The McDaniel Company	12900 Preston Rd. #415 Dallas, TX 75230
Woolworth #1	Royalty	Pat Finnegan McGowan	2584 Blue Meadow Dr. Temple, TX 76502
Woolworth #1	Royalty	Marjorie Peterson	12431 Montego Plz. Dallas, TX 75230
Woolworth #1	Royalty	Barbara F Ray	4250 Old Omen Road #6023 Tyler, TX 75707
Woolworth #1	Royalty	Norman A Ross	220 CR 253 Fairfield TX 75840
Woolworth #1	Royalty	Russell T Rudy Energy LLC	5701 Woodway Dr. Suite 346 Houston, TX 77057-1505
Woolworth #1	Royalty	Special Exploration, LLC	PO Drawer 369 Stillwater, OK 74076
Woolworth #1	Royalty	Sister Regina Triche Seton Residence	9200 New Harmony Road Evansville, IN 47720-8918
Woolworth #1	Royalty	Sue Wilson	306 Cottonwood Dr. Harker Heights, TX 76543

faeIloperating

Exhibit F – Certified Mail Receipts

7020 0640 0000 9346 8898	U.S. Postal Service™ CERTIFIED MAIL® RECEIPT Domestic Mail Only For delivery information, visit our website at www.usps.com . Gonzales, TX 78629 OFFICIAL USE Certified Mail Fee \$3.60 Extra Services & Fees (check box, add fee as appropriate) <input type="checkbox"/> Return Receipt (hardcopy) \$0.00 <input type="checkbox"/> Return Receipt (electronic) \$0.00 <input type="checkbox"/> Certified Mail Restricted Delivery \$0.00 <input type="checkbox"/> Adult Signature Required \$0.00 <input type="checkbox"/> Adult Signature Restricted Delivery \$0.00 Postage \$0.75 Total Postage and Fees \$7.20 Sent To Martha Watkins Harris Estate Street and Apt. No., or PO Box No. c/o Dan Phillips, Executive PO Box 1790, Gonzales TX 78629 PS Form 3800, April 2015 PSN 7530-02-000-9047 See Reverse for Instructions	0037 10 Postmark Here 02/24/2021
7020 0640 0000 9346 8379	U.S. Postal Service™ CERTIFIED MAIL® RECEIPT Domestic Mail Only For delivery information, visit our website at www.usps.com . Harmer Heights, TX 76548 OFFICIAL USE Certified Mail Fee \$3.60 Extra Services & Fees (check box, add fee as appropriate) <input type="checkbox"/> Return Receipt (hardcopy) \$0.00 <input type="checkbox"/> Return Receipt (electronic) \$0.00 <input type="checkbox"/> Certified Mail Restricted Delivery \$0.00 <input type="checkbox"/> Adult Signature Required \$0.00 <input type="checkbox"/> Adult Signature Restricted Delivery \$0.00 Postage \$0.75 Total Postage and Fees \$7.20 Sent To Sue Wilson Street and Apt. No., or PO Box No. 306 Cottonwood Dr. Harmer Heights, TX 76548 PS Form 3800, April 2015 PSN 7530-02-000-9047 See Reverse for Instructions	0037 10 Postmark Here 02/24/2021
7020 0640 0000 9346 8720	U.S. Postal Service™ CERTIFIED MAIL® RECEIPT Domestic Mail Only For delivery information, visit our website at www.usps.com . Houston, TX 77257 OFFICIAL USE Certified Mail Fee \$3.60 Extra Services & Fees (check box, add fee as appropriate) <input type="checkbox"/> Return Receipt (hardcopy) \$0.00 <input type="checkbox"/> Return Receipt (electronic) \$0.00 <input type="checkbox"/> Certified Mail Restricted Delivery \$0.00 <input type="checkbox"/> Adult Signature Required \$0.00 <input type="checkbox"/> Adult Signature Restricted Delivery \$0.00 Postage \$0.75 Total Postage and Fees \$7.20 Sent To Mayfield Corp. Street and Apt. No., or PO Box No. Box 570365 Houston, TX 77257 PS Form 3800, April 2015 PSN 7530-02-000-9047 See Reverse for Instructions	0037 10 Postmark Here 02/24/2021
7020 0640 0000 9346 8737	U.S. Postal Service™ CERTIFIED MAIL® RECEIPT Domestic Mail Only For delivery information, visit our website at www.usps.com . Dallas, TX 75219 OFFICIAL USE Certified Mail Fee \$3.60 Extra Services & Fees (check box, add fee as appropriate) <input type="checkbox"/> Return Receipt (hardcopy) \$0.00 <input type="checkbox"/> Return Receipt (electronic) \$0.00 <input type="checkbox"/> Certified Mail Restricted Delivery \$0.00 <input type="checkbox"/> Adult Signature Required \$0.00 <input type="checkbox"/> Adult Signature Restricted Delivery \$0.00 Postage \$0.75 Total Postage and Fees \$7.20 Sent To Macenas Minerals LLP Street and Apt. No., or PO Box No. 3838 Oak Lawn Ave. Ste. 300 Dallas, TX 75219-4541 PS Form 3800, April 2015 PSN 7530-02-000-9047 See Reverse for Instructions	0037 10 Postmark Here 02/24/2021
7020 0640 0000 9346 8751	U.S. Postal Service™ CERTIFIED MAIL® RECEIPT Domestic Mail Only For delivery information, visit our website at www.usps.com . Sugar Land, TX 77478 OFFICIAL USE Certified Mail Fee \$3.60 Extra Services & Fees (check box, add fee as appropriate) <input type="checkbox"/> Return Receipt (hardcopy) \$0.00 <input type="checkbox"/> Return Receipt (electronic) \$0.00 <input type="checkbox"/> Certified Mail Restricted Delivery \$0.00 <input type="checkbox"/> Adult Signature Required \$0.00 <input type="checkbox"/> Adult Signature Restricted Delivery \$0.00 Postage \$0.75 Total Postage and Fees \$7.20 Sent To Ken Perkins Oil and Gas Street and Apt. No., or PO Box No. 50 Sugar Creek Center Blvd Ste. 275 Sugar Land, TX 77478 PS Form 3800, April 2015 PSN 7530-02-000-9047 See Reverse for Instructions	0037 10 Postmark Here 02/24/2021
7020 0640 0000 9346 8744	U.S. Postal Service™ CERTIFIED MAIL® RECEIPT Domestic Mail Only For delivery information, visit our website at www.usps.com . Birmingham, AL 35202 OFFICIAL USE Certified Mail Fee \$3.60 Extra Services & Fees (check box, add fee as appropriate) <input type="checkbox"/> Return Receipt (hardcopy) \$0.00 <input type="checkbox"/> Return Receipt (electronic) \$0.00 <input type="checkbox"/> Certified Mail Restricted Delivery \$0.00 <input type="checkbox"/> Adult Signature Required \$0.00 <input type="checkbox"/> Adult Signature Restricted Delivery \$0.00 Postage \$0.75 Total Postage and Fees \$7.20 Sent To Howard Payne College Street and Apt. No., or PO Box No. PO Box 11566 Birmingham, AL 35202 PS Form 3800, April 2015 PSN 7530-02-000-9047 See Reverse for Instructions	0037 10 Postmark Here 02/24/2021

faeIIoperating

7020 0640 0000 9346 8768

**U.S. Postal Service™
CERTIFIED MAIL® RECEIPT**
Domestic Mail Only

For delivery information, visit our website at www.usps.com®.

OFFICIAL USE

Certified Mail Fee \$3.60
Extra Services & Fees (check box, add fee to postage)
☐ Return Receipt (hardcopy) \$0.00
☐ Return Receipt (electronic) \$0.00
☐ Certified Mail Restricted Delivery \$0.00
☐ Adult Signature Required \$0.00
☐ Adult Signature Restricted Delivery \$0.00
 Postage \$0.75
 Total Postage and Fees \$7.20

0037 10
Postmark Here
02/24/2021

Sent To: **Fasken Foundation**
 Street and Apt. No., or PO Box No. **PO Box 2024**
 City, State, ZIP+4® **Midland, TX 79702-2024**

PS Form 3800, April 2015 PSN 7530-02-000-9047 See Reverse for Instructions

7020 0640 0000 9346 8775

**U.S. Postal Service™
CERTIFIED MAIL® RECEIPT**
Domestic Mail Only

For delivery information, visit our website at www.usps.com®.

OFFICIAL USE

Certified Mail Fee \$3.60
Extra Services & Fees (check box, add fee to postage)
☐ Return Receipt (hardcopy) \$0.00
☐ Return Receipt (electronic) \$0.00
☐ Certified Mail Restricted Delivery \$0.00
☐ Adult Signature Required \$0.00
☐ Adult Signature Restricted Delivery \$0.00
 Postage \$0.75
 Total Postage and Fees \$7.20

0037 10
Postmark Here
02/24/2021

Sent To: **Dorchester Minerals LP**
 Street and Apt. No., or PO Box No. **3338 Oak Lawn Ave. ste. 300**
 City, State, ZIP+4® **Dallas, TX 75219-4541**

PS Form 3800, April 2015 PSN 7530-02-000-9047 See Reverse for Instructions

7020 0640 0000 9346 8782

**U.S. Postal Service™
CERTIFIED MAIL® RECEIPT**
Domestic Mail Only

For delivery information, visit our website at www.usps.com®.

OFFICIAL USE

Certified Mail Fee \$3.60
Extra Services & Fees (check box, add fee to postage)
☐ Return Receipt (hardcopy) \$0.00
☐ Return Receipt (electronic) \$0.00
☐ Certified Mail Restricted Delivery \$0.00
☐ Adult Signature Required \$0.00
☐ Adult Signature Restricted Delivery \$0.00
 Postage \$0.75
 Total Postage and Fees \$7.20

0037 10
Postmark Here
02/24/2021

Sent To: **Coates Energy Interests Ltd**
 Street and Apt. No., or PO Box No. **7373 Broadway Ste. 406**
 City, State, ZIP+4® **San Antonio, TX 78209**

PS Form 3800, April 2015 PSN 7530-02-000-9047 See Reverse for Instructions

7020 0640 0000 9346 8799

**U.S. Postal Service™
CERTIFIED MAIL® RECEIPT**
Domestic Mail Only

For delivery information, visit our website at www.usps.com®.

OFFICIAL USE

Certified Mail Fee \$3.60
Extra Services & Fees (check box, add fee to postage)
☐ Return Receipt (hardcopy) \$0.00
☐ Return Receipt (electronic) \$0.00
☐ Certified Mail Restricted Delivery \$0.00
☐ Adult Signature Required \$0.00
☐ Adult Signature Restricted Delivery \$0.00
 Postage \$0.75
 Total Postage and Fees \$7.20

0037 10
Postmark Here
02/24/2021

Sent To: **Mitchel E. Cheney**
 Street and Apt. No., or PO Box No. **PO Box 570083**
 City, State, ZIP+4® **Houston TX 77257-0083**

PS Form 3800, April 2015 PSN 7530-02-000-9047 See Reverse for Instructions

7020 0640 0000 9346 8706

**U.S. Postal Service™
CERTIFIED MAIL® RECEIPT**
Domestic Mail Only

For delivery information, visit our website at www.usps.com®.

OFFICIAL USE

Certified Mail Fee \$3.60
Extra Services & Fees (check box, add fee to postage)
☐ Return Receipt (hardcopy) \$0.00
☐ Return Receipt (electronic) \$0.00
☐ Certified Mail Restricted Delivery \$0.00
☐ Adult Signature Required \$0.00
☐ Adult Signature Restricted Delivery \$0.00
 Postage \$0.75
 Total Postage and Fees \$7.20

0037 10
Postmark Here
02/24/2021

Sent To: **Petco Ltd**
 Street and Apt. No., or PO Box No. **PO Box 911**
 City, State, ZIP+4® **Breckenridge, TX 76424-0911**

PS Form 3800, April 2015 PSN 7530-02-000-9047 See Reverse for Instructions

7020 0640 0000 9346 8713

**U.S. Postal Service™
CERTIFIED MAIL® RECEIPT**
Domestic Mail Only

For delivery information, visit our website at www.usps.com®.

OFFICIAL USE

Certified Mail Fee \$3.60
Extra Services & Fees (check box, add fee to postage)
☐ Return Receipt (hardcopy) \$0.00
☐ Return Receipt (electronic) \$0.00
☐ Certified Mail Restricted Delivery \$0.00
☐ Adult Signature Required \$0.00
☐ Adult Signature Restricted Delivery \$0.00
 Postage \$0.75
 Total Postage and Fees \$7.20

0037 10
Postmark Here
02/24/2021

Sent To: **Money and More, LLC**
 Street and Apt. No., or PO Box No. **1633 Hursh Avenue**
 City, State, ZIP+4® **Wichita, TX 76302**

PS Form 3800, April 2015 PSN 7530-02-000-9047 See Reverse for Instructions

faeIIoperating

7020 0640 0000 9346 8607

**U.S. Postal Service™
CERTIFIED MAIL® RECEIPT**
Domestic Mail Only

For delivery information, visit our website at www.usps.com.
Edmond, OK 73034

OFFICIAL USE

Certified Mail Fee	\$3.60	0037
Extra Services & Fees (check box, add fee)	\$2.85	10
<input type="checkbox"/> Return Receipt (hardcopy)	\$0.00	
<input type="checkbox"/> Return Receipt (electronic)	\$0.00	
<input type="checkbox"/> Certified Mail Restricted Delivery	\$0.00	
<input type="checkbox"/> Adult Signature Required	\$0.00	
<input type="checkbox"/> Adult Signature Restricted Delivery	\$0.00	
Postage	\$0.75	
Total Postage and Fees	\$7.20	

Postmark Here

02/24/2021

Sent To
Larry Bond
Street and Apt. No., or PO Box No.
3501 French Park Drive, Ste. G
City, State, ZIP+4®
Edmond, OK 73034

PS Form 3800, April 2015 PSN 7530-02-000-9047 See Reverse for Instructions

7020 0640 0000 9346 8614

**U.S. Postal Service™
CERTIFIED MAIL® RECEIPT**
Domestic Mail Only

For delivery information, visit our website at www.usps.com.
Stillwater, OK 74076

OFFICIAL USE

Certified Mail Fee	\$3.60	0037
Extra Services & Fees (check box, add fee)	\$2.85	10
<input type="checkbox"/> Return Receipt (hardcopy)	\$0.00	
<input type="checkbox"/> Return Receipt (electronic)	\$0.00	
<input type="checkbox"/> Certified Mail Restricted Delivery	\$0.00	
<input type="checkbox"/> Adult Signature Required	\$0.00	
<input type="checkbox"/> Adult Signature Restricted Delivery	\$0.00	
Postage	\$0.75	
Total Postage and Fees	\$7.20	

Postmark Here

02/24/2021

Sent To
John F. Special
Street and Apt. No., or PO Box No.
PO Box 369
City, State, ZIP+4®
Stillwater, OK 74076

PS Form 3800, April 2015 PSN 7530-02-000-9047 See Reverse for Instructions

7020 0640 0000 9346 8621

**U.S. Postal Service™
CERTIFIED MAIL® RECEIPT**
Domestic Mail Only

For delivery information, visit our website at www.usps.com.
Midland, TX 79701

OFFICIAL USE

Certified Mail Fee	\$3.60	0037
Extra Services & Fees (check box, add fee)	\$2.85	10
<input type="checkbox"/> Return Receipt (hardcopy)	\$0.00	
<input type="checkbox"/> Return Receipt (electronic)	\$0.00	
<input type="checkbox"/> Certified Mail Restricted Delivery	\$0.00	
<input type="checkbox"/> Adult Signature Required	\$0.00	
<input type="checkbox"/> Adult Signature Restricted Delivery	\$0.00	
Postage	\$0.75	
Total Postage and Fees	\$7.20	

Postmark Here

02/24/2021

Sent To
Mila Resources, LP
Street and Apt. No., or PO Box No.
415 West Wall Avenue, Ste. 1118
City, State, ZIP+4®
Midland, TX 79701

PS Form 3800, April 2015 PSN 7530-02-000-9047 See Reverse for Instructions

7020 0640 0000 9346 8690

**U.S. Postal Service™
CERTIFIED MAIL® RECEIPT**
Domestic Mail Only

For delivery information, visit our website at www.usps.com.
West Somerset, KY 42564

OFFICIAL USE

Certified Mail Fee	\$3.60	0037
Extra Services & Fees (check box, add fee)	\$2.85	10
<input type="checkbox"/> Return Receipt (hardcopy)	\$0.00	
<input type="checkbox"/> Return Receipt (electronic)	\$0.00	
<input type="checkbox"/> Certified Mail Restricted Delivery	\$0.00	
<input type="checkbox"/> Adult Signature Required	\$0.00	
<input type="checkbox"/> Adult Signature Restricted Delivery	\$0.00	
Postage	\$0.75	
Total Postage and Fees	\$7.20	

Postmark Here

02/24/2021

Sent To
Bob Phipps
Street and Apt. No., or PO Box No.
PO Box 3172
City, State, ZIP+4®
West Somerset, KY 42564

PS Form 3800, April 2015 PSN 7530-02-000-9047 See Reverse for Instructions

7020 0640 0000 9346 8911

**U.S. Postal Service™
CERTIFIED MAIL® RECEIPT**
Domestic Mail Only

For delivery information, visit our website at www.usps.com.
Houston, TX 77057

OFFICIAL USE

Certified Mail Fee	\$3.60	0037
Extra Services & Fees (check box, add fee)	\$2.85	10
<input type="checkbox"/> Return Receipt (hardcopy)	\$0.00	
<input type="checkbox"/> Return Receipt (electronic)	\$0.00	
<input type="checkbox"/> Certified Mail Restricted Delivery	\$0.00	
<input type="checkbox"/> Adult Signature Required	\$0.00	
<input type="checkbox"/> Adult Signature Restricted Delivery	\$0.00	
Postage	\$0.75	
Total Postage and Fees	\$7.20	

Postmark Here

02/24/2021

Sent To
Nancy Goldstein Herpin
Street and Apt. No., or PO Box No.
5773 Woodway Dr. # 420
City, State, ZIP+4®
Houston, TX 77057-1501

PS Form 3800, April 2015 PSN 7530-02-000-9047 See Reverse for Instructions

7020 0640 0000 9346 8904

**U.S. Postal Service™
CERTIFIED MAIL® RECEIPT**
Domestic Mail Only

For delivery information, visit our website at www.usps.com.
Jal, NM 88252

OFFICIAL USE

Certified Mail Fee	\$3.60	0037
Extra Services & Fees (check box, add fee)	\$2.85	10
<input type="checkbox"/> Return Receipt (hardcopy)	\$0.00	
<input type="checkbox"/> Return Receipt (electronic)	\$0.00	
<input type="checkbox"/> Certified Mail Restricted Delivery	\$0.00	
<input type="checkbox"/> Adult Signature Required	\$0.00	
<input type="checkbox"/> Adult Signature Restricted Delivery	\$0.00	
Postage	\$0.75	
Total Postage and Fees	\$7.20	

Postmark Here

02/24/2021

Sent To
Jal Public Library Fund Trustee
Street and Apt. No., or PO Box No.
Box 178
City, State, ZIP+4®
Jal, NM 88252

PS Form 3800, April 2015 PSN 7530-02-000-9047 See Reverse for Instructions

faeIloperating

7020 0640 0000 9346 8454

**U.S. Postal Service™
CERTIFIED MAIL® RECEIPT**
Domestic Mail Only

For delivery information, visit our website at www.usps.com®.

Stephenson, VA 22656

OFFICIAL USE

Certified Mail Fee	\$3.60	0037
Extra Services & Fees (check box, add fee)	\$2.85	10
<input type="checkbox"/> Return Receipt (hardcopy)	\$0.00	
<input type="checkbox"/> Return Receipt (electronic)	\$0.00	
<input type="checkbox"/> Certified Mail Restricted Delivery	\$0.00	
<input type="checkbox"/> Adult Signature Required	\$0.00	
<input type="checkbox"/> Adult Signature Restricted Delivery	\$0.00	
Postage	\$0.75	
Total Postage and Fees	\$7.20	02/24/2021

Sent To: Sandra Matthews
Street and Apt. No., or PO Box No.: 220 Marlot Dr.
City, State, ZIP+4®: Stephenson, VA 22656-2227

PS Form 3800, April 2015 PSN 7530-02-000-9047 See Reverse for Instructions

7020 0640 0000 9346 8447

**U.S. Postal Service™
CERTIFIED MAIL® RECEIPT**
Domestic Mail Only

For delivery information, visit our website at www.usps.com®.

Temple, TX 76702

OFFICIAL USE

Certified Mail Fee	\$3.60	0037
Extra Services & Fees (check box, add fee)	\$2.85	10
<input type="checkbox"/> Return Receipt (hardcopy)	\$0.00	
<input type="checkbox"/> Return Receipt (electronic)	\$0.00	
<input type="checkbox"/> Certified Mail Restricted Delivery	\$0.00	
<input type="checkbox"/> Adult Signature Required	\$0.00	
<input type="checkbox"/> Adult Signature Restricted Delivery	\$0.00	
Postage	\$0.75	
Total Postage and Fees	\$7.20	02/24/2021

Sent To: Pat Finnegan McGowan
Street and Apt. No., or PO Box No.: 2584 Blue Meadow Dr.
City, State, ZIP+4®: Temple, TX 76702

PS Form 3800, April 2015 PSN 7530-02-000-9047 See Reverse for Instructions

7020 0640 0000 9346 8430

**U.S. Postal Service™
CERTIFIED MAIL® RECEIPT**
Domestic Mail Only

For delivery information, visit our website at www.usps.com®.

Dallas, TX 75230

OFFICIAL USE

Certified Mail Fee	\$3.60	0037
Extra Services & Fees (check box, add fee)	\$2.85	10
<input type="checkbox"/> Return Receipt (hardcopy)	\$0.00	
<input type="checkbox"/> Return Receipt (electronic)	\$0.00	
<input type="checkbox"/> Certified Mail Restricted Delivery	\$0.00	
<input type="checkbox"/> Adult Signature Required	\$0.00	
<input type="checkbox"/> Adult Signature Restricted Delivery	\$0.00	
Postage	\$0.75	
Total Postage and Fees	\$7.20	02/24/2021

Sent To: Marjorie Peterson
Street and Apt. No., or PO Box No.: 12431 Montego Plaza
City, State, ZIP+4®: Dallas, TX 75230

PS Form 3800, April 2015 PSN 7530-02-000-9047 See Reverse for Instructions

7020 0640 0000 9346 8423

**U.S. Postal Service™
CERTIFIED MAIL® RECEIPT**
Domestic Mail Only

For delivery information, visit our website at www.usps.com®.

Tyler, TX 75707

OFFICIAL USE

Certified Mail Fee	\$3.60	0037
Extra Services & Fees (check box, add fee)	\$2.85	10
<input type="checkbox"/> Return Receipt (hardcopy)	\$0.00	
<input type="checkbox"/> Return Receipt (electronic)	\$0.00	
<input type="checkbox"/> Certified Mail Restricted Delivery	\$0.00	
<input type="checkbox"/> Adult Signature Required	\$0.00	
<input type="checkbox"/> Adult Signature Restricted Delivery	\$0.00	
Postage	\$0.75	
Total Postage and Fees	\$7.20	02/24/2021

Sent To: Barbara F. Ray
Street and Apt. No., or PO Box No.: 4250 Old Amen Road # 6023
City, State, ZIP+4®: Tyler, TX 75707

PS Form 3800, April 2015 PSN 7530-02-000-9047 See Reverse for Instructions

7020 0640 0000 9346 8416

**U.S. Postal Service™
CERTIFIED MAIL® RECEIPT**
Domestic Mail Only

For delivery information, visit our website at www.usps.com®.

Fairfield, TX 75840

OFFICIAL USE

Certified Mail Fee	\$3.60	0037
Extra Services & Fees (check box, add fee)	\$2.85	10
<input type="checkbox"/> Return Receipt (hardcopy)	\$0.00	
<input type="checkbox"/> Return Receipt (electronic)	\$0.00	
<input type="checkbox"/> Certified Mail Restricted Delivery	\$0.00	
<input type="checkbox"/> Adult Signature Required	\$0.00	
<input type="checkbox"/> Adult Signature Restricted Delivery	\$0.00	
Postage	\$0.75	
Total Postage and Fees	\$7.20	02/24/2021

Sent To: Norman A. Ross
Street and Apt. No., or PO Box No.: 220 CR 253
City, State, ZIP+4®: Fairfield, TX 75840

PS Form 3800, April 2015 PSN 7530-02-000-9047 See Reverse for Instructions

7020 0640 0000 9346 8409

**U.S. Postal Service™
CERTIFIED MAIL® RECEIPT**
Domestic Mail Only

For delivery information, visit our website at www.usps.com®.

Houston, TX 77057

OFFICIAL USE

Certified Mail Fee	\$3.60	0037
Extra Services & Fees (check box, add fee)	\$2.85	10
<input type="checkbox"/> Return Receipt (hardcopy)	\$0.00	
<input type="checkbox"/> Return Receipt (electronic)	\$0.00	
<input type="checkbox"/> Certified Mail Restricted Delivery	\$0.00	
<input type="checkbox"/> Adult Signature Required	\$0.00	
<input type="checkbox"/> Adult Signature Restricted Delivery	\$0.00	
Postage	\$0.75	
Total Postage and Fees	\$7.20	02/24/2021

Sent To: Russell T. Rudy Energy
Street and Apt. No., or PO Box No.: 5701 Woodway Dr. Ste 346
City, State, ZIP+4®: Houston, TX 77057-1505

PS Form 3800, April 2015 PSN 7530-02-000-9047 See Reverse for Instructions

faeIIoperating

7020 0640 0000 9346 8393	U.S. Postal Service™ CERTIFIED MAIL® RECEIPT Domestic Mail Only For delivery information, visit our website at www.usps.com . Stillwater, OK 74076 OFFICIAL USE Certified Mail Fee \$3.60 Extra Services & Fees (check box, add fee) <input type="checkbox"/> Return Receipt (hardcopy) \$2.85 <input type="checkbox"/> Return Receipt (electronic) \$0.00 <input type="checkbox"/> Certified Mail Restricted Delivery \$0.00 <input type="checkbox"/> Adult Signature Required \$0.00 <input type="checkbox"/> Adult Signature Restricted Delivery \$0.00 Postage \$0.75 Total Postage and Fees \$7.20 Sent To Special Exploration PO Drawer 369 Stillwater, OK 74076 PS Form 3800, April 2015 PSN 7530-02-000-9047 See Reverse for Instructions	7020 0640 0000 9346 8386
7020 0640 0000 9346 8485	U.S. Postal Service™ CERTIFIED MAIL® RECEIPT Domestic Mail Only For delivery information, visit our website at www.usps.com . Gonzales, TX 78629 OFFICIAL USE Certified Mail Fee \$3.60 Extra Services & Fees (check box, add fee) <input type="checkbox"/> Return Receipt (hardcopy) \$2.85 <input type="checkbox"/> Return Receipt (electronic) \$0.00 <input type="checkbox"/> Certified Mail Restricted Delivery \$0.00 <input type="checkbox"/> Adult Signature Required \$0.00 <input type="checkbox"/> Adult Signature Restricted Delivery \$0.00 Postage \$0.75 Total Postage and Fees \$7.20 Sent To Lexington Oil Co. PO Box 237 Gonzales, TX 78629 PS Form 3800, April 2015 PSN 7530-02-000-9047 See Reverse for Instructions	7020 0640 0000 9346 8478
7020 0640 0000 9346 8461	U.S. Postal Service™ CERTIFIED MAIL® RECEIPT Domestic Mail Only For delivery information, visit our website at www.usps.com . Stillwater, OK 74076 OFFICIAL USE Certified Mail Fee \$3.60 Extra Services & Fees (check box, add fee) <input type="checkbox"/> Return Receipt (hardcopy) \$2.85 <input type="checkbox"/> Return Receipt (electronic) \$0.00 <input type="checkbox"/> Certified Mail Restricted Delivery \$0.00 <input type="checkbox"/> Adult Signature Required \$0.00 <input type="checkbox"/> Adult Signature Restricted Delivery \$0.00 Postage \$0.75 Total Postage and Fees \$7.20 Sent To Walter Mitchell Mason 11905 SW Belvedere Place Portland, OR 97225 PS Form 3800, April 2015 PSN 7530-02-000-9047 See Reverse for Instructions	7020 0640 0000 9346 8591
	U.S. Postal Service™ CERTIFIED MAIL® RECEIPT Domestic Mail Only For delivery information, visit our website at www.usps.com . Evansville, IN 47720 OFFICIAL USE Certified Mail Fee \$3.60 Extra Services & Fees (check box, add fee) <input type="checkbox"/> Return Receipt (hardcopy) \$2.85 <input type="checkbox"/> Return Receipt (electronic) \$0.00 <input type="checkbox"/> Certified Mail Restricted Delivery \$0.00 <input type="checkbox"/> Adult Signature Required \$0.00 <input type="checkbox"/> Adult Signature Restricted Delivery \$0.00 Postage \$0.75 Total Postage and Fees \$7.20 Sent To Sister Regina Triche 9200 New Harmony Road Evansville, IN 47720-8919 PS Form 3800, April 2015 PSN 7530-02-000-9047 See Reverse for Instructions	
	U.S. Postal Service™ CERTIFIED MAIL® RECEIPT Domestic Mail Only For delivery information, visit our website at www.usps.com . San Diego, CA 92109 OFFICIAL USE Certified Mail Fee \$3.60 Extra Services & Fees (check box, add fee) <input type="checkbox"/> Return Receipt (hardcopy) \$2.85 <input type="checkbox"/> Return Receipt (electronic) \$0.00 <input type="checkbox"/> Certified Mail Restricted Delivery \$0.00 <input type="checkbox"/> Adult Signature Required \$0.00 <input type="checkbox"/> Adult Signature Restricted Delivery \$0.00 Postage \$0.75 Total Postage and Fees \$7.20 Sent To Anna K. Mason Bennett 2404 Loring St. # 290 San Diego, CA 92109 PS Form 3800, April 2015 PSN 7530-02-000-9047 See Reverse for Instructions	
	U.S. Postal Service™ CERTIFIED MAIL® RECEIPT Domestic Mail Only For delivery information, visit our website at www.usps.com . Stillwater, OK 74076 OFFICIAL USE Certified Mail Fee \$3.60 Extra Services & Fees (check box, add fee) <input type="checkbox"/> Return Receipt (hardcopy) \$2.85 <input type="checkbox"/> Return Receipt (electronic) \$0.00 <input type="checkbox"/> Certified Mail Restricted Delivery \$0.00 <input type="checkbox"/> Adult Signature Required \$0.00 <input type="checkbox"/> Adult Signature Restricted Delivery \$0.00 Postage \$0.75 Total Postage and Fees \$7.20 Sent To Jimmie Eden Jr. Trust PO Box 17 Stillwater, OK 74076 PS Form 3800, April 2015 PSN 7530-02-000-9047 See Reverse for Instructions	

faeIloperating

7020 0640 0000 9346 8564	U.S. Postal Service™ CERTIFIED MAIL® RECEIPT Domestic Mail Only For delivery information, visit our website at www.usps.com . Stillwater, OK 74074 OFFICIAL USE Certified Mail Fee \$3.60 Extra Services & Fees (check box, add fee as appropriate) <input type="checkbox"/> Return Receipt (hardcopy) \$2.85 <input type="checkbox"/> Return Receipt (electronic) \$0.00 <input type="checkbox"/> Certified Mail Restricted Delivery \$0.00 <input type="checkbox"/> Adult Signature Required \$0.00 <input type="checkbox"/> Adult Signature Restricted Delivery \$0.00 Postage \$0.75 Total Postage and Fees \$7.20 Sent To Legat LLC Street and Apt. No., or PO Box No. 6114 W. Canterbury Drive City, State, ZIP+4® Stillwater OK 74074 PS Form 3800, April 2015 PSN 7530-02-000-9047 See Reverse for Instructions	7020 0640 0000 9346 8563	U.S. Postal Service™ CERTIFIED MAIL® RECEIPT Domestic Mail Only For delivery information, visit our website at www.usps.com . Texarkana, TX 75503 OFFICIAL USE Certified Mail Fee \$3.60 Extra Services & Fees (check box, add fee as appropriate) <input type="checkbox"/> Return Receipt (hardcopy) \$2.85 <input type="checkbox"/> Return Receipt (electronic) \$0.00 <input type="checkbox"/> Certified Mail Restricted Delivery \$0.00 <input type="checkbox"/> Adult Signature Required \$0.00 <input type="checkbox"/> Adult Signature Restricted Delivery \$0.00 Postage \$0.75 Total Postage and Fees \$7.20 Sent To Ram Foundation Street and Apt. No., or PO Box No. 2801 Richmond Rd. # 30 City, State, ZIP+4® Texarkana, TX 75503-2123 PS Form 3800, April 2015 PSN 7530-02-000-9047 See Reverse for Instructions
7020 0640 0000 9346 8561	U.S. Postal Service™ CERTIFIED MAIL® RECEIPT Domestic Mail Only For delivery information, visit our website at www.usps.com . Dallas, TX 75373 OFFICIAL USE Certified Mail Fee \$3.60 Extra Services & Fees (check box, add fee as appropriate) <input type="checkbox"/> Return Receipt (hardcopy) \$2.85 <input type="checkbox"/> Return Receipt (electronic) \$0.00 <input type="checkbox"/> Certified Mail Restricted Delivery \$0.00 <input type="checkbox"/> Adult Signature Required \$0.00 <input type="checkbox"/> Adult Signature Restricted Delivery \$0.00 Postage \$0.75 Total Postage and Fees \$7.20 Sent To Mobil Oil Corporation Street and Apt. No., or PO Box No. PO Box 731917 City, State, ZIP+4® Dallas TX 75373-1917 PS Form 3800, April 2015 PSN 7530-02-000-9047 See Reverse for Instructions	7020 0640 0000 9346 8577	U.S. Postal Service™ CERTIFIED MAIL® RECEIPT Domestic Mail Only For delivery information, visit our website at www.usps.com . Anderson, IN 46011 OFFICIAL USE Certified Mail Fee \$3.60 Extra Services & Fees (check box, add fee as appropriate) <input type="checkbox"/> Return Receipt (hardcopy) \$2.85 <input type="checkbox"/> Return Receipt (electronic) \$0.00 <input type="checkbox"/> Certified Mail Restricted Delivery \$0.00 <input type="checkbox"/> Adult Signature Required \$0.00 <input type="checkbox"/> Adult Signature Restricted Delivery \$0.00 Postage \$0.75 Total Postage and Fees \$7.20 Sent To Marilyn A. Chappell Street and Apt. No., or PO Box No. 1405 Van Buskirk Rd. City, State, ZIP+4® Anderson IN 46011 PS Form 3800, April 2015 PSN 7530-02-000-9047 See Reverse for Instructions
7020 0640 0000 9346 8576	U.S. Postal Service™ CERTIFIED MAIL® RECEIPT Domestic Mail Only For delivery information, visit our website at www.usps.com . Midland, TX 79705 OFFICIAL USE Certified Mail Fee \$3.60 Extra Services & Fees (check box, add fee as appropriate) <input type="checkbox"/> Return Receipt (hardcopy) \$2.85 <input type="checkbox"/> Return Receipt (electronic) \$0.00 <input type="checkbox"/> Certified Mail Restricted Delivery \$0.00 <input type="checkbox"/> Adult Signature Required \$0.00 <input type="checkbox"/> Adult Signature Restricted Delivery \$0.00 Postage \$0.75 Total Postage and Fees \$7.20 Sent To RSG Properties LTD Street and Apt. No., or PO Box No. 2700 Racquet Club Dr. City, State, ZIP+4® Midland, TX 79705 PS Form 3800, April 2015 PSN 7530-02-000-9047 See Reverse for Instructions	7020 0640 0000 9346 8560	U.S. Postal Service™ CERTIFIED MAIL® RECEIPT Domestic Mail Only For delivery information, visit our website at www.usps.com . Houston, TX 77024 OFFICIAL USE Certified Mail Fee \$3.60 Extra Services & Fees (check box, add fee as appropriate) <input type="checkbox"/> Return Receipt (hardcopy) \$2.85 <input type="checkbox"/> Return Receipt (electronic) \$0.00 <input type="checkbox"/> Certified Mail Restricted Delivery \$0.00 <input type="checkbox"/> Adult Signature Required \$0.00 <input type="checkbox"/> Adult Signature Restricted Delivery \$0.00 Postage \$0.75 Total Postage and Fees \$7.20 Sent To Jeannette Singleton Clard Street and Apt. No., or PO Box No. 6 Pinewood Circle City, State, ZIP+4® Houston, TX 77024 PS Form 3800, April 2015 PSN 7530-02-000-9047 See Reverse for Instructions

faeIloperating

7020 0640 0000 9346 8669

**U.S. Postal Service™
CERTIFIED MAIL® RECEIPT**
Domestic Mail Only

For delivery information, visit our website at www.usps.com®.

Dallas, TX 75225

Certified Mail Fee \$3.60

Extra Services & Fees (check box, add fee as appropriate)

<input type="checkbox"/> Return Receipt (hardcopy)	\$0.00
<input type="checkbox"/> Return Receipt (electronic)	\$0.00
<input type="checkbox"/> Certified Mail Restricted Delivery	\$0.00
<input type="checkbox"/> Adult Signature Required	\$0.00
<input type="checkbox"/> Adult Signature Restricted Delivery	\$0.00

Postage \$0.75

Total Postage and Fees \$7.20

Postmark Here 02/24/2021

Sent To Spindletop Exploration Co.
Street and Apt. No., or PO Box No.
PO Box 25163
City, State, ZIP+4®
Dallas, TX 75225-1163

PS Form 3800, April 2015 PSN 7530-02-000-9047 See Reverse for Instructions

7020 0640 0000 9346 8553

**U.S. Postal Service™
CERTIFIED MAIL® RECEIPT**
Domestic Mail Only

For delivery information, visit our website at www.usps.com®.

Middletown, RI 02842

Certified Mail Fee \$3.60

Extra Services & Fees (check box, add fee as appropriate)

<input type="checkbox"/> Return Receipt (hardcopy)	\$0.00
<input type="checkbox"/> Return Receipt (electronic)	\$0.00
<input type="checkbox"/> Certified Mail Restricted Delivery	\$0.00
<input type="checkbox"/> Adult Signature Required	\$0.00
<input type="checkbox"/> Adult Signature Restricted Delivery	\$0.00

Postage \$0.75

Total Postage and Fees \$7.20

Postmark Here 02/24/2021

Sent To Diane L. Conner
Street and Apt. No., or PO Box No.
7 Barton Lane
City, State, ZIP+4®
Middletown, RI 02842

PS Form 3800, April 2015 PSN 7530-02-000-9047 See Reverse for Instructions

7020 0640 0000 9346 8546

**U.S. Postal Service™
CERTIFIED MAIL® RECEIPT**
Domestic Mail Only

For delivery information, visit our website at www.usps.com®.

San Antonio, TX 78207

Certified Mail Fee \$3.60

Extra Services & Fees (check box, add fee as appropriate)

<input type="checkbox"/> Return Receipt (hardcopy)	\$0.00
<input type="checkbox"/> Return Receipt (electronic)	\$0.00
<input type="checkbox"/> Certified Mail Restricted Delivery	\$0.00
<input type="checkbox"/> Adult Signature Required	\$0.00
<input type="checkbox"/> Adult Signature Restricted Delivery	\$0.00

Postage \$0.75

Total Postage and Fees \$7.20

Postmark Here 02/24/2021

Sent To Sister Alexia Vinklarek
Street and Apt. No., or PO Box No.
SIS SW 24th st.
City, State, ZIP+4®
San Antonio, TX 78207-4619

PS Form 3800, April 2015 PSN 7530-02-000-9047 See Reverse for Instructions

7020 0640 0000 9346 8559

**U.S. Postal Service™
CERTIFIED MAIL® RECEIPT**
Domestic Mail Only

For delivery information, visit our website at www.usps.com®.

Dallas, TX 75229

Certified Mail Fee \$3.60

Extra Services & Fees (check box, add fee as appropriate)

<input type="checkbox"/> Return Receipt (hardcopy)	\$0.00
<input type="checkbox"/> Return Receipt (electronic)	\$0.00
<input type="checkbox"/> Certified Mail Restricted Delivery	\$0.00
<input type="checkbox"/> Adult Signature Required	\$0.00
<input type="checkbox"/> Adult Signature Restricted Delivery	\$0.00

Postage \$0.75

Total Postage and Fees \$7.20

Postmark Here 02/24/2021

Sent To Walter L. Geyer Jr.
Street and Apt. No., or PO Box No.
4533 Alta Vista Lane
City, State, ZIP+4®
Dallas, TX 75229

PS Form 3800, April 2015 PSN 7530-02-000-9047 See Reverse for Instructions

7020 0640 0000 9346 8652

**U.S. Postal Service™
CERTIFIED MAIL® RECEIPT**
Domestic Mail Only

For delivery information, visit our website at www.usps.com®.

Houston, TX 77024

Certified Mail Fee \$3.60

Extra Services & Fees (check box, add fee as appropriate)

<input type="checkbox"/> Return Receipt (hardcopy)	\$0.00
<input type="checkbox"/> Return Receipt (electronic)	\$0.00
<input type="checkbox"/> Certified Mail Restricted Delivery	\$0.00
<input type="checkbox"/> Adult Signature Required	\$0.00
<input type="checkbox"/> Adult Signature Restricted Delivery	\$0.00

Postage \$0.75

Total Postage and Fees \$7.20

Postmark Here 02/24/2021

Sent To Sara H. Stovall
Street and Apt. No., or PO Box No.
11900 Barryknoll Lane Apt. 2314
City, State, ZIP+4®
Houston, TX 77024

PS Form 3800, April 2015 PSN 7530-02-000-9047 See Reverse for Instructions

7020 0640 0000 9346 8674

**U.S. Postal Service™
CERTIFIED MAIL® RECEIPT**
Domestic Mail Only

For delivery information, visit our website at www.usps.com®.

Duncanville, TX 75116

Certified Mail Fee \$3.60

Extra Services & Fees (check box, add fee as appropriate)

<input type="checkbox"/> Return Receipt (hardcopy)	\$0.00
<input type="checkbox"/> Return Receipt (electronic)	\$0.00
<input type="checkbox"/> Certified Mail Restricted Delivery	\$0.00
<input type="checkbox"/> Adult Signature Required	\$0.00
<input type="checkbox"/> Adult Signature Restricted Delivery	\$0.00

Postage \$0.75

Total Postage and Fees \$7.20

Postmark Here 02/24/2021

Sent To Mrs. Clyde Watkins Miller
Street and Apt. No., or PO Box No.
100 S. Main St. Ste. 215
City, State, ZIP+4®
Duncanville, TX 75116

PS Form 3800, April 2015 PSN 7530-02-000-9047 See Reverse for Instructions

faeIloperating

7020 0640 0000 9346 8867	U.S. Postal Service™ CERTIFIED MAIL® RECEIPT Domestic Mail Only For delivery information, visit our website at www.usps.com . OFFICIAL USE Certified Mail Fee \$3.60 Extra Services & Fees (check box, add fee as appropriate) <input type="checkbox"/> Return Receipt (hardcopy) \$2.85 <input type="checkbox"/> Return Receipt (electronic) \$0.00 <input type="checkbox"/> Certified Mail Restricted Delivery \$0.00 <input type="checkbox"/> Adult Signature Required \$0.00 <input type="checkbox"/> Adult Signature Restricted Delivery \$0.00 Postage \$0.75 Total Postage and Fees \$7.20 Sent To: Mychs D. Watkins Street and Apt. No., or PO Box No. 322 E. Main St. City, State, ZIP+4® Henderson, TX 75652 PS Form 3800, April 2015 PSN 7530-02-000-9047 See Reverse for Instructions
7020 0640 0000 9346 8522	U.S. Postal Service™ CERTIFIED MAIL® RECEIPT Domestic Mail Only For delivery information, visit our website at www.usps.com . OFFICIAL USE Certified Mail Fee \$3.60 Extra Services & Fees (check box, add fee as appropriate) <input type="checkbox"/> Return Receipt (hardcopy) \$2.85 <input type="checkbox"/> Return Receipt (electronic) \$0.00 <input type="checkbox"/> Certified Mail Restricted Delivery \$0.00 <input type="checkbox"/> Adult Signature Required \$0.00 <input type="checkbox"/> Adult Signature Restricted Delivery \$0.00 Postage \$0.75 Total Postage and Fees \$7.20 Sent To: Gonzales Land and Royalty Co. Street and Apt. No., or PO Box No. 4533 Alta Vista Lane City, State, ZIP+4® Dallas, TX 75229 PS Form 3800, April 2015 PSN 7530-02-000-9047 See Reverse for Instructions
7020 0640 0000 9346 8508	U.S. Postal Service™ CERTIFIED MAIL® RECEIPT Domestic Mail Only For delivery information, visit our website at www.usps.com . OFFICIAL USE Certified Mail Fee \$3.60 Extra Services & Fees (check box, add fee as appropriate) <input type="checkbox"/> Return Receipt (hardcopy) \$2.85 <input type="checkbox"/> Return Receipt (electronic) \$0.00 <input type="checkbox"/> Certified Mail Restricted Delivery \$0.00 <input type="checkbox"/> Adult Signature Required \$0.00 <input type="checkbox"/> Adult Signature Restricted Delivery \$0.00 Postage \$0.75 Total Postage and Fees \$7.20 Sent To: Janet Ross Hopkins Street and Apt. No., or PO Box No. 6206 Woodcrest Lane City, State, ZIP+4® Dallas, TX 75214 PS Form 3800, April 2015 PSN 7530-02-000-9047 See Reverse for Instructions
7020 0640 0000 9346 8645	U.S. Postal Service™ CERTIFIED MAIL® RECEIPT Domestic Mail Only For delivery information, visit our website at www.usps.com . OFFICIAL USE Certified Mail Fee \$3.60 Extra Services & Fees (check box, add fee as appropriate) <input type="checkbox"/> Return Receipt (hardcopy) \$2.85 <input type="checkbox"/> Return Receipt (electronic) \$0.00 <input type="checkbox"/> Certified Mail Restricted Delivery \$0.00 <input type="checkbox"/> Adult Signature Required \$0.00 <input type="checkbox"/> Adult Signature Restricted Delivery \$0.00 Postage \$0.75 Total Postage and Fees \$7.20 Sent To: The McDaniel Company Street and Apt. No., or PO Box No. 12900 Preston Road, Ste. 415 City, State, ZIP+4® Dallas, TX 75230 PS Form 3800, April 2015 PSN 7530-02-000-9047 See Reverse for Instructions
7020 0640 0000 9346 8515	U.S. Postal Service™ CERTIFIED MAIL® RECEIPT Domestic Mail Only For delivery information, visit our website at www.usps.com . OFFICIAL USE Certified Mail Fee \$3.60 Extra Services & Fees (check box, add fee as appropriate) <input type="checkbox"/> Return Receipt (hardcopy) \$2.85 <input type="checkbox"/> Return Receipt (electronic) \$0.00 <input type="checkbox"/> Certified Mail Restricted Delivery \$0.00 <input type="checkbox"/> Adult Signature Required \$0.00 <input type="checkbox"/> Adult Signature Restricted Delivery \$0.00 Postage \$0.75 Total Postage and Fees \$7.20 Sent To: Mary M. Hodge Street and Apt. No., or PO Box No. 5930 Royal Lane Ste. E-500 City, State, ZIP+4® Dallas, TX 75230 PS Form 3800, April 2015 PSN 7530-02-000-9047 See Reverse for Instructions
7020 0640 0000 9346 8636	U.S. Postal Service™ CERTIFIED MAIL® RECEIPT Domestic Mail Only For delivery information, visit our website at www.usps.com . OFFICIAL USE Certified Mail Fee \$3.60 Extra Services & Fees (check box, add fee as appropriate) <input type="checkbox"/> Return Receipt (hardcopy) \$2.85 <input type="checkbox"/> Return Receipt (electronic) \$0.00 <input type="checkbox"/> Certified Mail Restricted Delivery \$0.00 <input type="checkbox"/> Adult Signature Required \$0.00 <input type="checkbox"/> Adult Signature Restricted Delivery \$0.00 Postage \$0.75 Total Postage and Fees \$7.20 Sent To: Marjam Energy LLC Street and Apt. No., or PO Box No. 10440 N. Central Express Way, Ste. 1010 City, State, ZIP+4® Dallas, TX 75231 PS Form 3800, April 2015 PSN 7530-02-000-9047 See Reverse for Instructions

faeIloperating

7020 0640 0000 9346 8492	U.S. Postal Service™ CERTIFIED MAIL® RECEIPT Domestic Mail Only For delivery information, visit our website at www.usps.com . Livingston, TX 77399 OFFICIAL USE Certified Mail Fee \$3.60 Extra Services & Fees (check box, add fee as appropriate) Return Receipt (hardcopy) \$2.85 Return Receipt (electronic) \$0.00 Certified Mail Restricted Delivery \$0.00 Adult Signature Required \$0.00 Adult Signature Restricted Delivery \$0.00 Postage \$0.75 Total Postage and Fees \$7.20 Sent To Barbara J. Johnson Street and Apt. No., or PO Box No. 245 Rainbow Dr. #14566 City, State, ZIP+4® Livingston, TX 77399 PS Form 3800, April 2015 PSN 7530-02-000-9047 See Reverse for Instructions	0037 10 Postmark Here 02/24/2021
7020 0640 0000 9346 8836	U.S. Postal Service™ CERTIFIED MAIL® RECEIPT Domestic Mail Only For delivery information, visit our website at www.usps.com . Dallas, TX 75225 OFFICIAL USE Certified Mail Fee \$3.60 Extra Services & Fees (check box, add fee as appropriate) Return Receipt (hardcopy) \$2.85 Return Receipt (electronic) \$0.00 Certified Mail Restricted Delivery \$0.00 Adult Signature Required \$0.00 Adult Signature Restricted Delivery \$0.00 Postage \$0.75 Total Postage and Fees \$7.20 Sent To Andrews Royalty, LP Street and Apt. No., or PO Box No. PO Box 12208 City, State, ZIP+4® Dallas, TX 75225 PS Form 3800, April 2015 PSN 7530-02-000-9047 See Reverse for Instructions	0037 10 Postmark Here 02/24/2021
7020 0640 0000 9346 8836	U.S. Postal Service™ CERTIFIED MAIL® RECEIPT Domestic Mail Only For delivery information, visit our website at www.usps.com . Davis, OK 73030 OFFICIAL USE Certified Mail Fee \$3.60 Extra Services & Fees (check box, add fee as appropriate) Return Receipt (hardcopy) \$2.85 Return Receipt (electronic) \$0.00 Certified Mail Restricted Delivery \$0.00 Adult Signature Required \$0.00 Adult Signature Restricted Delivery \$0.00 Postage \$0.75 Total Postage and Fees \$7.20 Sent To Baren Healey Energy LLC Street and Apt. No., or PO Box No. PO Box 888 City, State, ZIP+4® Davis, OK 73030 PS Form 3800, April 2015 PSN 7530-02-000-9047 See Reverse for Instructions	0037 10 Postmark Here 02/24/2021
7020 0640 0000 9346 8836	U.S. Postal Service™ CERTIFIED MAIL® RECEIPT Domestic Mail Only For delivery information, visit our website at www.usps.com . Albuquerque, NM 87107 OFFICIAL USE Certified Mail Fee \$3.60 Extra Services & Fees (check box, add fee as appropriate) Return Receipt (hardcopy) \$2.85 Return Receipt (electronic) \$0.00 Certified Mail Restricted Delivery \$0.00 Adult Signature Required \$0.00 Adult Signature Restricted Delivery \$0.00 Postage \$0.75 Total Postage and Fees \$7.20 Sent To Constance F. Burress Street and Apt. No., or PO Box No. 617 Camino Español NW City, State, ZIP+4® Albuquerque, NM 87107 PS Form 3800, April 2015 PSN 7530-02-000-9047 See Reverse for Instructions	0037 10 Postmark Here 02/24/2021
7020 0640 0000 9346 8829	U.S. Postal Service™ CERTIFIED MAIL® RECEIPT Domestic Mail Only For delivery information, visit our website at www.usps.com . Grants, NM 87020 OFFICIAL USE Certified Mail Fee \$3.60 Extra Services & Fees (check box, add fee as appropriate) Return Receipt (hardcopy) \$2.85 Return Receipt (electronic) \$0.00 Certified Mail Restricted Delivery \$0.00 Adult Signature Required \$0.00 Adult Signature Restricted Delivery \$0.00 Postage \$0.75 Total Postage and Fees \$7.20 Sent To Doris C. Burress Living Trust Street and Apt. No., or PO Box No. 1317 Estancia Avenue City, State, ZIP+4® Grants, NM 87020 - 2321 PS Form 3800, April 2015 PSN 7530-02-000-9047 See Reverse for Instructions	0037 10 Postmark Here 02/24/2021
7020 0640 0000 9346 8805	U.S. Postal Service™ CERTIFIED MAIL® RECEIPT Domestic Mail Only For delivery information, visit our website at www.usps.com . San Angelo, TX 76901 OFFICIAL USE Certified Mail Fee \$3.60 Extra Services & Fees (check box, add fee as appropriate) Return Receipt (hardcopy) \$2.85 Return Receipt (electronic) \$0.00 Certified Mail Restricted Delivery \$0.00 Adult Signature Required \$0.00 Adult Signature Restricted Delivery \$0.00 Postage \$0.75 Total Postage and Fees \$7.20 Sent To Tom S. and Amy D. Burress Street and Apt. No., or PO Box No. 6015 Kingsbridge Drive City, State, ZIP+4® San Angelo, TX 76901 PS Form 3800, April 2015 PSN 7530-02-000-9047 See Reverse for Instructions	0037 10 Postmark Here 02/24/2021

faeIIoperating

7020 0640 0000 9346 6512

**U.S. Postal Service™
CERTIFIED MAIL® RECEIPT**
Domestic Mail Only

For delivery information, visit our website at www.usps.com®

OFFICIAL USE

0037
10

Postmark
Here

02/24/2021

Sent to
Burke Healey Trust
PO Box 100
Davis, OK 73030

PS Form 3800, April 2015 PSN 7530-02-000-9007 See Reverse for Instructions

Certified Mail Fee	\$3.60
Extra Services & Fees (check box, add fees as appropriate)	\$2.85
<input type="checkbox"/> Return Receipt (hardcopy)	\$0.00
<input type="checkbox"/> Return Receipt (electronic)	\$0.00
<input type="checkbox"/> Certified Mail Restricted Delivery	\$0.00
<input type="checkbox"/> Adult Signature Required	\$0.00
<input type="checkbox"/> Adult Signature Restricted Delivery	\$0.00
Postage	\$0.75
Total Postage and Fees	\$7.20

Affidavit of Publication

STATE OF NEW MEXICO
COUNTY OF LEA

I, Daniel Russell, Publisher of the Hobbs News-Sun, a newspaper published at Hobbs, New Mexico, solemnly swear that the clipping attached hereto was published in the regular and entire issue of said newspaper, and not a supplement thereof for a period of 1 issue(s).

Beginning with the issue dated
April 20, 2021
and ending with the issue dated
April 20, 2021.

Publisher

Sworn and subscribed to before me this
20th day of April 2021.

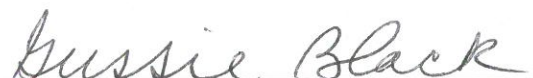
Business Manager

My commission expires
January 29, 2023
(Seal)

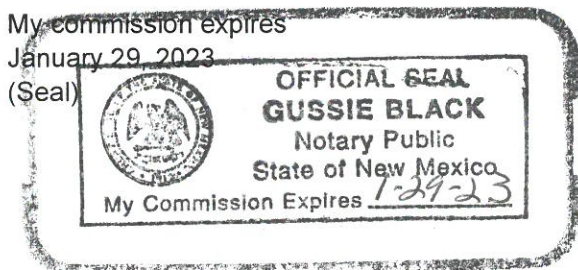

This newspaper is duly qualified to publish legal notices or advertisements within the meaning of Section 3, Chapter 167, Laws of 1937 and payment of fees for said

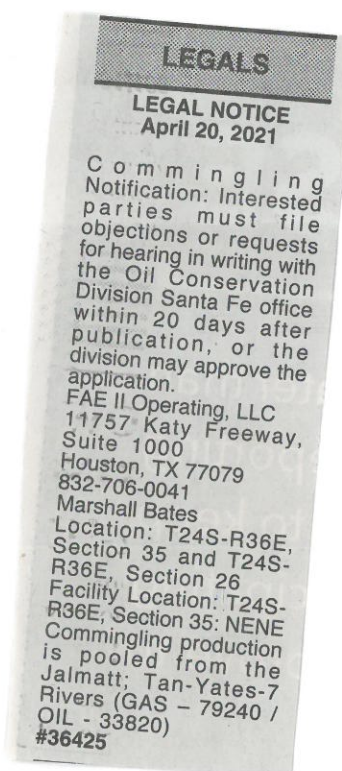

67115951

00253251

MARITZA SANTANA
FORTY ACRES ENERGY
11757 KATY FREEWAY SUITE 1000
HOUSTON, TX 77079

Revised March 23, 2017

RECEIVED:	REVIEWER:	TYPE:	APP NO:
-----------	-----------	-------	---------

ABOVE THIS TABLE FOR OCD DIVISION USE ONLY

NEW MEXICO OIL CONSERVATION DIVISION
 - Geological & Engineering Bureau -
 1220 South St. Francis Drive, Santa Fe, NM 87505



ADMINISTRATIVE APPLICATION CHECKLIST

THIS CHECKLIST IS MANDATORY FOR ALL ADMINISTRATIVE APPLICATIONS FOR EXCEPTIONS TO DIVISION RULES AND REGULATIONS WHICH REQUIRE PROCESSING AT THE DIVISION LEVEL IN SANTA FE

Applicant: FAE II Operating, LLC **OGRID Number:** 329326
Well Name: Watkins #3 **API:** 30-025-27946
Pool: Jalmat **Pool Code:** 33820

SUBMIT ACCURATE AND COMPLETE INFORMATION REQUIRED TO PROCESS THE TYPE OF APPLICATION INDICATED BELOW

1) **TYPE OF APPLICATION:** Check those which apply for [A]

A. Location – Spacing Unit – Simultaneous Dedication

☐ NSL ☐ NSP (PROJECT AREA) ☐ NSP (PRORATION UNIT) ☐ SD

B. Check one only for [I] or [II]

[I] Commingling – Storage – Measurement

☐ DHC ☐ CTB ☒ PLC ☐ PC ☐ OLS ☐ OLM

[II] Injection – Disposal – Pressure Increase – Enhanced Oil Recovery

☐ WFX ☐ PMX ☐ SWD ☐ IPI ☐ EOR ☐ PPR

2) **NOTIFICATION REQUIRED TO:** Check those which apply.

- A. ☐ Offset operators or lease holders
 B. ☒ Royalty, overriding royalty owners, revenue owners
 C. ☐ Application requires published notice
 D. ☐ Notification and/or concurrent approval by SLO
 E. ☐ Notification and/or concurrent approval by BLM
 F. ☐ Surface owner
 G. ☐ For all of the above, proof of notification or publication is attached, and/or,
 H. ☐ No notice required

FOR OCD ONLY

- ☐ Notice Complete
☐ Application Content Complete

3) **CERTIFICATION:** I hereby certify that the information submitted with this application for administrative approval is **accurate** and **complete** to the best of my knowledge. I also understand that **no action** will be taken on this application until the required information and notifications are submitted to the Division.

Note: Statement must be completed by an individual with managerial and/or supervisory capacity.

Marshall Bates

Print or Type Name

Marshall Bates

Signature

Digitally signed by Marshall Bates
Date: 2021.05.03 15:48:26 -05'00'

5/3/2021

Date

832-706-0041

Phone Number

Marshall@FAEnergyus.com

e-mail Address

From: [Engineer, OCD, EMNRD](#)
To: [Marshall Bates](#)
Cc: [McClure, Dean, EMNRD](#); [Simmons, Kurt, EMNRD](#); [Hawkins, James , EMNRD](#); [Bratcher, Mike, EMNRD](#); [Kautz, Paul, EMNRD](#); [Powell, Brandon, EMNRD](#); [lisa@rwbyram.com](#)
Subject: Approved Administrative Order PLC-744
Date: Monday, May 17, 2021 6:04:46 PM
Attachments: [PLC744 Order.pdf](#)

NMOCD has issued Administrative Order PLC-744 which authorizes FAE II Operating, LLC (329326) to surface commingle or off-lease measure, as applicable, the following wells:

Well API	Well Name	Location (NMPPM)	Pool Code
30-025-27946	Watkins #3	A-35-24S-36E	33820
30-025-09672	Woolworth #1	P-26-24S-36E	79240

The administrative order is attached to this email and can also be found online at OCD Imaging.

Please review the content of the order to ensure you are familiar with the authorities granted and any conditions of approval.

Dean McClure
Petroleum Engineer, Oil Conservation Division
New Mexico Energy, Minerals and Natural Resources Department
(505) 469-8211

**STATE OF NEW MEXICO
ENERGY, MINERALS AND NATURAL RESOURCES DEPARTMENT
OIL CONSERVATION DIVISION**

**APPLICATION FOR SURFACE COMMINGLING
SUBMITTED BY FAE II OPERATING, LLC**

ORDER NO. PLC-744

ORDER

The Director of the New Mexico Oil Conservation Division ("OCD"), having considered the application and the recommendation of the OCD Engineering Bureau, issues the following Order.

FINDINGS OF FACT

1. FAE II Operating, LLC ("Applicant") submitted a complete application to surface commingle and off-lease measure the gas production ("Application") from the pools, leases, and wells identified in Exhibit A.
2. Applicant proposed a method to allocate the gas production to the pools, leases, and wells to be commingled.
3. To the extent that ownership is identical, Applicant submitted a certification by a licensed attorney or qualified petroleum landman that the ownership in the pools, leases, and wells to be commingled is identical as defined in 19.15.12.7(B) NMAC.
4. To the extent that ownership is diverse, Applicant provided notice of the Application to all persons owning an interest in the gas production to be commingled, including the owners of royalty and overriding royalty interests, regardless of whether they have a right or option to take their interests in kind, and those persons either submitted a written waiver or did not file an objection to the Application.
5. Applicant provided notice of the Application to the Bureau of Land Management ("BLM") or New Mexico State Land Office ("NMSLO"), as applicable.
6. Applicant certified the commingling of gas production from the pools, leases, and wells will not in reasonable probability reduce the value of the gas production to less than if it had remained segregated.

CONCLUSIONS OF LAW

7. OCD has jurisdiction to issue this Order pursuant to the Oil and Gas Act, NMSA 1978, §§ 70-2-6, 70-2-11, 70-2-12, 70-2-16, and 70-2-17, and 19.15.12 NMAC.
8. Applicant satisfied the notice requirements for the Application in accordance with 19.15.12.10(A)(2), (C)(4)(c), and (C)(4)(e) NMAC, as applicable.
9. Applicant's proposed method of allocation, as modified herein, complies with 19.15.12.10(B)(1) or (C)(1) NMAC, as applicable.

10. Commingling of gas production from state, federal, or tribal leases shall not commence until approved by the BLM or NMSLO, as applicable, in accordance with 19.15.12.10(B)(3) and (C)(4)(h) NMAC.
11. By granting the Application with the conditions specified below, this Order prevents waste and protects correlative rights, public health, and the environment.

ORDER

1. Applicant is authorized to surface commingle and off-lease measure gas production from the pools, leases, and wells identified in Exhibit A.
2. Gas production for Watkins No. 3 (30-025-27946) shall be allocated using allocation meters.

The gas production allocated to Woolworth No. 1 (30-025-09672) shall be equal to the total commingled gas production minus the gas production allocated to Watkins No. 3 (30-025-27946).
3. Applicant shall measure the commingled oil at a central tank battery described in Exhibit A in accordance with 19.15.18.15 NMAC or 19.15.23.8 NMAC.
4. Applicant shall measure the commingled gas at a central delivery point or central tank battery described in Exhibit A in accordance with 19.15.19.9 NMAC, provided however that if the gas is flared, and regardless of whether OCD has granted an exception pursuant to 19.15.18.12(B) NMAC, Applicant shall report the gas in accordance with 19.15.18.12(F) NMAC.
5. Applicant shall calibrate the meters used to measure or allocate gas production in accordance with 19.15.12.10(C)(2) NMAC.
6. If the commingling of gas production from any pool, lease, or well reduces the value of the commingled gas production to less than if it had remained segregated, no later than sixty (60) days after the decrease in value has occurred Applicant shall submit a new surface commingling application to OCD to amend this Order to remove the pool, lease, or well whose gas production caused the decrease in value. If Applicant fails to submit a new application, this Order shall terminate on the following day, and if OCD denies the application, this Order shall terminate on the date of such action.
7. Applicant shall not commence commingling oil or gas production from state, federal, or tribal leases until approved by the BLM or NMSLO, as applicable.
8. OCD retains jurisdiction and reserves the right to modify or revoke this Order as it deems necessary to prevent waste or protect correlative rights, public health, or the environment.

**STATE OF NEW MEXICO
OIL CONSERVATION DIVISION**

A handwritten signature in black ink, appearing to read 'AS', is written over a horizontal line.

**ADRIENNE SANDOVAL
DIRECTOR**

AS/dm

DATE: 5/17/2021

State of New Mexico
Energy, Minerals and Natural Resources Department

Exhibit A

Order: PLC-744

Operator: FAE II Operating, LLC (329326)

Central Tank Battery: Watkins 3 Battery

Central Tank Battery Location (NMPM): Unit A, Section 35, Township 24 South, Range 36 East

Gas Custody Transfer Meter Location (NMPM): Unit A, Section 35, Township 24 South, Range 36 East

Pools

Pool Name	Pool Code
JALMAT; TAN-YATES-7 RVRS (GAS)	79240
JALMAT; TAN-YATES-7 RVRS (OIL)	33820

Leases as defined in 19.15.12.7(C) NMAC

Lease	Location (NMPM)
Fee	NE/4 NE/4
Fee	S/2 SE/4

Wells

Well API	Well Name	Location (NMPM)	Pool Code	Train
30-025-27946	Watkins #3	A-35-24S-36E	33820	
30-025-09672	Woolworth #1	P-26-24S-36E	79240	

District I

1625 N. French Dr., Hobbs, NM 88240
Phone:(575) 393-6161 Fax:(575) 393-0720

District II

811 S. First St., Artesia, NM 88210
Phone:(575) 748-1283 Fax:(575) 748-9720

District III

1000 Rio Brazos Rd., Aztec, NM 87410
Phone:(505) 334-6178 Fax:(505) 334-6170

District IV

1220 S. St Francis Dr., Santa Fe, NM 87505
Phone:(505) 476-3470 Fax:(505) 476-3462

State of New Mexico
Energy, Minerals and Natural Resources
Oil Conservation Division
1220 S. St Francis Dr.
Santa Fe, NM 87505

CONDITIONS

Action 19213

CONDITIONS OF APPROVAL

Operator:			OGRID:	Action Number:	Action Type:
FAE II OPERATING LLC	11757 Katy Freeway, Suite 1000	Houston, TX77079	329326	19213	C-107B

OCD Reviewer	Condition
dmcclure	Please review the content of the order to ensure you are familiar with the authorities granted and any conditions of approval.