

Revised March 23, 2017

|           |           |       |         |
|-----------|-----------|-------|---------|
| RECEIVED: | REVIEWER: | TYPE: | APP NO: |
|-----------|-----------|-------|---------|

ABOVE THIS TABLE FOR OCD DIVISION USE ONLY

**NEW MEXICO OIL CONSERVATION DIVISION**  
 - Geological & Engineering Bureau -  
 1220 South St. Francis Drive, Santa Fe, NM 87505



**ADMINISTRATIVE APPLICATION CHECKLIST**

THIS CHECKLIST IS MANDATORY FOR ALL ADMINISTRATIVE APPLICATIONS FOR EXCEPTIONS TO DIVISION RULES AND REGULATIONS WHICH REQUIRE PROCESSING AT THE DIVISION LEVEL IN SANTA FE

**Applicant:** Matador Production Company **OGRID Number:** 228937  
**Well Name:** Leatherneck 3029 Fed Com 127H well, et al. **API:** 30-015-46894  
**Pool:** (1) Avalon Bone Spring, East (2) WC Burton Flat East; Upper Wolfcamp **Pool Code:** 3713; 98315

**SUBMIT ACCURATE AND COMPLETE INFORMATION REQUIRED TO PROCESS THE TYPE OF APPLICATION INDICATED BELOW**

**1) TYPE OF APPLICATION:** Check those which apply for [A]

A. Location – Spacing Unit – Simultaneous Dedication

☐ NSL ☐ NSP (PROJECT AREA) ☐ NSP (PRORATION UNIT) ☐ SD

B. Check one only for [ I ] or [ II ]

[ I ] Commingling – Storage – Measurement

☐ DHC ☐ CTB ☒ PLC ☐ PC ☐ OLS ☐ OLM

[ II ] Injection – Disposal – Pressure Increase – Enhanced Oil Recovery

☐ WFX ☐ PMX ☐ SWD ☐ IPI ☐ EOR ☐ PPR

**2) NOTIFICATION REQUIRED TO:** Check those which apply.

- A. ☒ Offset operators or lease holders  
 B. ☒ Royalty, overriding royalty owners, revenue owners  
 C. ☐ Application requires published notice  
 D. ☐ Notification and/or concurrent approval by SLO  
 E. ☒ Notification and/or concurrent approval by BLM  
 F. ☐ Surface owner  
 G. ☒ For all of the above, proof of notification or publication is attached, and/or,  
 H. ☐ No notice required

**FOR OCD ONLY**

- ☐ Notice Complete  
☐ Application Content Complete

**3) CERTIFICATION:** I hereby certify that the information submitted with this application for administrative approval is **accurate** and **complete** to the best of my knowledge. I also understand that **no action** will be taken on this application until the required information and notifications are submitted to the Division.

**Note: Statement must be completed by an individual with managerial and/or supervisory capacity.**

Kaitlyn A. Luck

Print or Type Name

Signature

April 20, 2021

Date

505-954-7286

Phone Number

kaluck@hollandhart.com

e-mail Address



**Kaitlyn A. Luck**  
**Phone** (505) 954-7286  
**Fax** (505) 819-5579  
kaluck@hollandhart.com

April 20 2021

**VIA ONLINE FILING**

Adrienne Sandoval  
Director, Oil Conservation Division  
New Mexico Department of Energy,  
Minerals and Natural Resources  
1220 South Saint Francis Drive  
Santa Fe, New Mexico 87505

**Re: Application of Matador Production Company to authorize pool and lease commingling at the Leatherneck South Tank Battery located in the NW/4 SW/4 (Unit L) of Section 30, Township 20 South, Range 29 East, NMPM, Eddy County, New Mexico.**

Dear Ms. Sandoval:

Matador Production Company (OGRID No. 228937) seeks administrative approval for pool and lease commingling, pursuant to 19.15.12.7 NMAC, at the Leatherneck South Tank Battery of production from the Avalon; Bone Spring, East (3713); and the Burton Flat Upper Wolfcamp East (98315) pools from *all existing and future wells drilled in the following spacing units*:

(a) The 317.32-acre, more or less, spacing unit in the Bone Spring formation (Avalon; Bone Spring, East (3713)) underlying the N/2 S/2 of Sections 29 and 30. The spacing unit is currently dedicated to the **Leatherneck 3029 Fed Com #127H** well (API No. 30-015-46894), and the **Leatherneck 3029 Fed Com #137H** well (API No. 30-015-46895);

(b) The 317.32-acre, more or less, spacing unit in the Wolfcamp formation (Burton Flat Upper Wolfcamp East (98315)) underlying the N/2 S/2 of Sections 29 and 30. The spacing unit is currently dedicated to the **Leatherneck 3029 Fed Com #207H** well (API No. 30-015-47045), and the **Leatherneck 3029 Fed Com #223H** well (API No. 30-015-46815);

(c) The 317.82-acre, more or less, spacing unit in the Bone Spring formation (Avalon; Bone Spring, East (3713)) underlying the S/2 S/2 of Sections 29 and 30. The spacing unit is currently dedicated to the **Leatherneck 3029 Fed Com #128H** well (API No. 30-015-46903), the **Leatherneck 3029 Fed Com #138H** well (API No. 30-015-46896);

(d) The 317.82-acre, more or less, spacing unit in the Wolfcamp formation (Burton Flat Upper Wolfcamp East (98315)) underlying the S/2 S/2 of Sections 29 and 30. The spacing unit is currently dedicated to the **Leatherneck 3029 Fed Com #208H** well (API No. 30-015-47046), and the **Leatherneck 3029 Fed Com #224H** well (API No. 30-015-46893); and

(e) Pursuant to 19.15.12.10.C(4)(g), *future spacing units connected to this central tank battery* with notice provided only to the interest owners within these future spacing units.

Oil and gas production from these spacing units will be commingled and sold at the Leatherneck South Tank Battery located in the NW/4 SW/4 (Unit L) of Section 30. Prior to commingling, gas production from each spacing unit will be separately metered using individual test separators with calibrated orifice meters that are manufactured to AGA specifications. Oil production from each spacing unit will also be separately metered using turbine meters.

**Exhibit 1** is a land plat showing Matador's current development plan, flow lines, and central tank battery ("production facility") in the subject area. The plat identifies the wellbores, the existing spacing units, and the common surface facilities located in the NW/4 SW/4 (Unit L) of Section 30.

**Exhibit 2** is a C-102 for each of the wells currently permitted or drilled within the existing spacing units. None of these wells are producing and there are no six-month production reports.

**Exhibit 3** is a completed Application for Surface Commingling (Diverse Ownership) Form C-107-B, that includes a statement from Ryan Hernandez, Production Engineer with Matador, identifying the facilities and the measurement devices to be utilized, a detailed schematic of the surface facilities (attachment A to the statement) and a referenced gas sample (attachment B to the statement).

**Exhibit 4** is a list of the interest owners (including any owners of royalty or overriding royalty interests) affected by this application, an example of the letters sent by certified mail advising the interest owners that any objections must be filed in writing with the Division within 20 days from the date the Division receives this application, and proof of mailing. A copy of this application has been provided to the Bureau of Land Management since federal lands are involved.

Thank you for your attention to this matter, and please feel free to call if you have any questions or require additional information.

Sincerely,



Kaitlyn A. Luck  
**ATTORNEY FOR MATADOR PRODUCTION  
COMPANY**

## Leatherneck S2 Commingling Land Plat

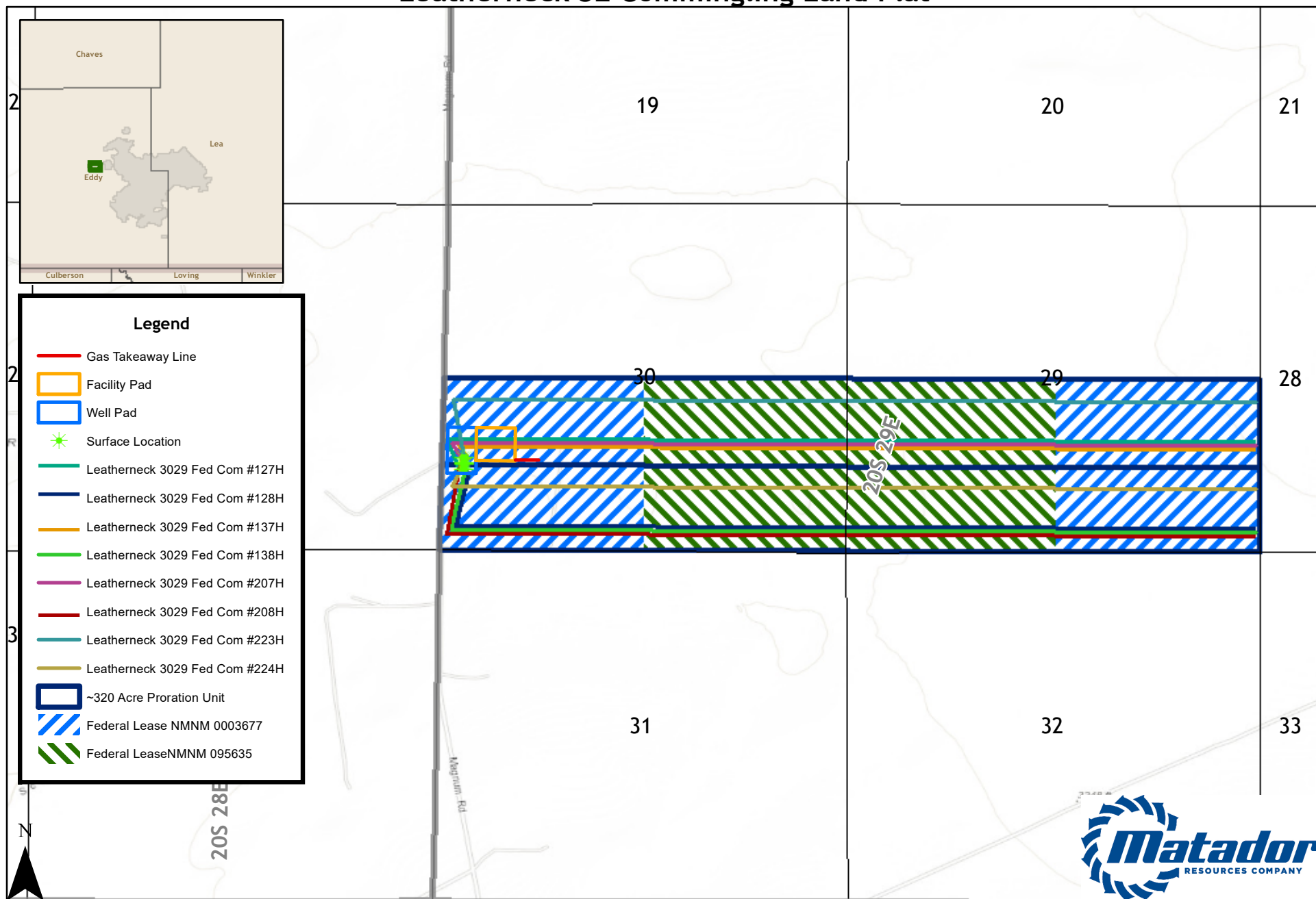

Southeast New Mexico

## EXHIBIT 1

Date: 2/11/2021  
 Document Name: LeatherneckS2\_Commingling  
 Coordinate System: GCS WGS 1984

District I  
1625 N. French Dr., Hobbs, NM 88240  
Phone: (575) 393-6161 Fax: (575) 393-0720  
District II  
811 S. First St., Artesia, NM 88210  
Phone: (575) 748-1283 Fax: (575) 748-9720  
District III  
1000 Rio Brazos Road, Aztec, NM 87410  
Phone: (505) 334-6178 Fax: (505) 334-6170  
District IV  
1220 S. St. Francis Dr., Santa Fe, NM 87505  
Phone: (505) 476-3460 Fax: (505) 476-3462

State of New Mexico  
Energy, Minerals & Natural Resources  
Department  
OIL CONSERVATION DIVISION  
1220 South St. Francis Dr.  
Santa Fe, NM 87505

FORM C-102

Revised August 1, 2011

Submit one copy to appropriate

District Office

AMENDED REPORT

## WELL LOCATION AND ACREAGE DEDICATION PLAT

|   |  |  |
|---|--|--|
| <sup>1</sup> API Number<br>30-015- <b>46894</b> | <sup>2</sup> Pool Code<br><del>52805</del> <b>3713</b>   | <sup>3</sup> Pool Name<br>AVALON; BONE SPRING EAST |
| <sup>4</sup> Property Code<br><b>326053</b>     | <sup>5</sup> Property Name<br>LEATHERNECK 3029 FED COM   | <sup>6</sup> Well Number<br>127H                   |
| <sup>7</sup> OGRID No.<br>228937                | <sup>8</sup> Operator Name<br>MATADOR PRODUCTION COMPANY | <sup>9</sup> Elevation<br>3236'                    |

<sup>10</sup>Surface Location

| UL or lot no. | Section   | Township    | Range       | Lot Idn  | Feet from the | North/South line | Feet from the | East/West line | County      |
|---------------|-----------|-------------|-------------|----------|---------------|------------------|---------------|----------------|-------------|
| <b>4</b>      | <b>30</b> | <b>20-S</b> | <b>29-E</b> | <b>-</b> | <b>1245'</b>  | <b>SOUTH</b>     | <b>250'</b>   | <b>WEST</b>    | <b>EDDY</b> |

<sup>11</sup>Bottom Hole Location If Different From Surface

| UL or lot no. | Section   | Township    | Range       | Lot Idn  | Feet from the | North/South line | Feet from the | East/West line | County      |
|---------------|-----------|-------------|-------------|----------|---------------|------------------|---------------|----------------|-------------|
| <b>I</b>      | <b>29</b> | <b>20-S</b> | <b>29-E</b> | <b>-</b> | <b>1650'</b>  | <b>SOUTH</b>     | <b>60'</b>    | <b>EAST</b>    | <b>EDDY</b> |

|  |                               |                                  |                         |
|--|-------------------------------|----------------------------------|-------------------------|
| <sup>12</sup> Dedicated Acres<br><b>317.32</b> | <sup>13</sup> Joint or Infill | <sup>14</sup> Consolidation Code | <sup>15</sup> Order No. |
|--|-------------------------------|----------------------------------|-------------------------|

No allowable will be assigned to this completion until all interests have been consolidated or a non-standard unit has been approved by the division.

|  |  |  |  |  |  |
|--|--|--|--|--|--|
|  |  |  |  | <p><sup>17</sup>OPERATOR CERTIFICATION</p> <p>I hereby certify that the information contained herein is true and complete to the best of my knowledge and belief, and that this organization either owns a working interest or unleased mineral interest in the land including the proposed bottom hole location or has a right to drill this well at this location pursuant to a contract with an owner of such a mineral or working interest, or to a voluntary pooling agreement or a compulsory pooling order heretofore entered by the division.</p> <p><i>[Signature]</i> 7/12/19</p> <p>Signature Date</p> <p>Mike Deutsch</p> <p>Printed Name</p> <p>mike@permitswest.com</p> <p>E-mail Address</p>  |  |
| <p><sup>18</sup>SURVEYOR CERTIFICATION</p> <p>I hereby certify that the well location shown on this plat was plotted from field notes of actual surveys made by me or under my supervision, and that the same is true to the best of my belief.</p> <p>04/30/2019</p> <p>Date of Survey</p> <p><i>[Signature]</i></p> <p>Signature and Seal of Professional Surveyor</p> <p>25116</p> <p>PROFESSIONAL SURVEYOR</p> <p>Certificate Number</p> |  |  |  | <p>FIRST PERFORATION POINT<br/>NEW MEXICO EAST<br/>NAD 1927<br/>X=565185<br/>Y=560840<br/>LAT.: N 32.5416785<br/>LONG.: W 104.1218039<br/>NAD 1983<br/>X=606365<br/>Y=560901<br/>LAT.: N 32.5417968<br/>LONG.: W 104.1223083</p> <p>SURFACE LOCATION<br/>NEW MEXICO EAST<br/>NAD 1927<br/>X=565331<br/>Y=560435<br/>LAT.: N 32.5405647<br/>LONG.: W 104.1213327<br/>NAD 1983<br/>X=606511<br/>Y=560496<br/>LAT.: N 32.5406831<br/>LONG.: W 104.1218371</p> <p>LAST PERFORATION POINT<br/>NEW MEXICO EAST<br/>NAD 1927<br/>X=575470<br/>Y=560824<br/>LAT.: N 32.5415750<br/>LONG.: W 104.0884273<br/>NAD 1983<br/>X=616651<br/>Y=560885<br/>LAT.: N 32.5416938<br/>LONG.: W 104.0889308</p> <p>BOTTOM HOLE LOCATION<br/>NEW MEXICO EAST<br/>NAD 1927<br/>X=575510<br/>Y=560824<br/>LAT.: N 32.5415746<br/>LONG.: W 104.0882975<br/>NAD 1983<br/>X=616691<br/>Y=560885<br/>LAT.: N 32.5416934<br/>LONG.: W 104.0888010</p> |  |

S:\SURVEY\MATADOR\_RESOURCES\LEATHERNECK\_30-20S-29E\FINAL\_PRODUCTS\SILO\_LEATHERNECK\_3029\_FED\_COM\_127H\_REV2.DWG 5/3/2019 4:36:33 PM adisabella



**District I**  
1625 N. French Dr., Hobbs, NM 88240  
Phone: (575) 393-6161 Fax: (575) 393-0720

**District II**  
811 S. First St., Artesia, NM 88210  
Phone: (575) 748-1283 Fax: (575) 748-9720

**District III**  
1000 Rio Brazos Road, Aztec, NM 87410  
Phone: (505) 334-6178 Fax: (505) 334-6170

**District IV**  
1220 S. St. Francis Dr., Santa Fe, NM 87505  
Phone: (505) 476-3460 Fax: (505) 476-3462

State of New Mexico  
Energy, Minerals & Natural Resources  
Department  
OIL CONSERVATION DIVISION  
1220 South St. Frank  
Santa Fe, NM 87505

**FORM C-102**

Revised August 1, 2011

**Submit one copy to appropriate**

District Office

## AMENDED REPORT

## WELL LOCATION AND ACREAGE DEDICATION PLAT

|  |  |   |  |
|--|--|---|--|
| <sup>1</sup> API Number<br>30-015- 46903 |  | <sup>2</sup> Pool Code<br><del>52805</del> 3713 | <sup>3</sup> Pool Name<br>AVALON; BONE SPRING EAST |
| <sup>4</sup> Property Code<br>326053     | <sup>5</sup> Property Name<br>LEATHERNECK 3029 FED COM   |   | <sup>6</sup> Well Number<br>128H                   |
| <sup>7</sup> OGRID No.<br>228937         | <sup>8</sup> Operator Name<br>MATADOR PRODUCTION COMPANY |   | <sup>9</sup> Elevation<br>3236'                    |

## <sup>10</sup>Surface Location

| UL or lot no. | Section | Township | Range | Lot Idn | Feet from the | North/South line | Feet from the | East/West line | County |
|---------------|---------|----------|-------|---------|---------------|------------------|---------------|----------------|--------|
| 4             | 30      | 20-S     | 29-E  | -       | 1245'         | SOUTH            | 280'          | WEST           | EDDY   |

<sup>11</sup>Bottom Hole Location If Different From Surface

|               |         |          |       |         |               |                  |               |                |        |
|---------------|---------|----------|-------|---------|---------------|------------------|---------------|----------------|--------|
| UL or lot no. | Section | Township | Range | Lot Idn | Feet from the | North/South line | Feet from the | East/West line | County |
| P             | 29      | 20-S     | 29-E  | -       | 330'          | SOUTH            | 60'           | EAST           | EDDY   |

|  |                               |                                  |                                   |
|--|-------------------------------|----------------------------------|-----------------------------------|
| <sup>12</sup> Dedicated Acres<br><b>317.82</b> | <sup>13</sup> Joint or Infill | <sup>14</sup> Consolidation Code | <sup>15</sup> Order No. <b>61</b> |
|--|-------------------------------|----------------------------------|-----------------------------------|

No allowable will be assigned to this completion until all interests have been consolidated or a non-standard unit has been approved by the division.

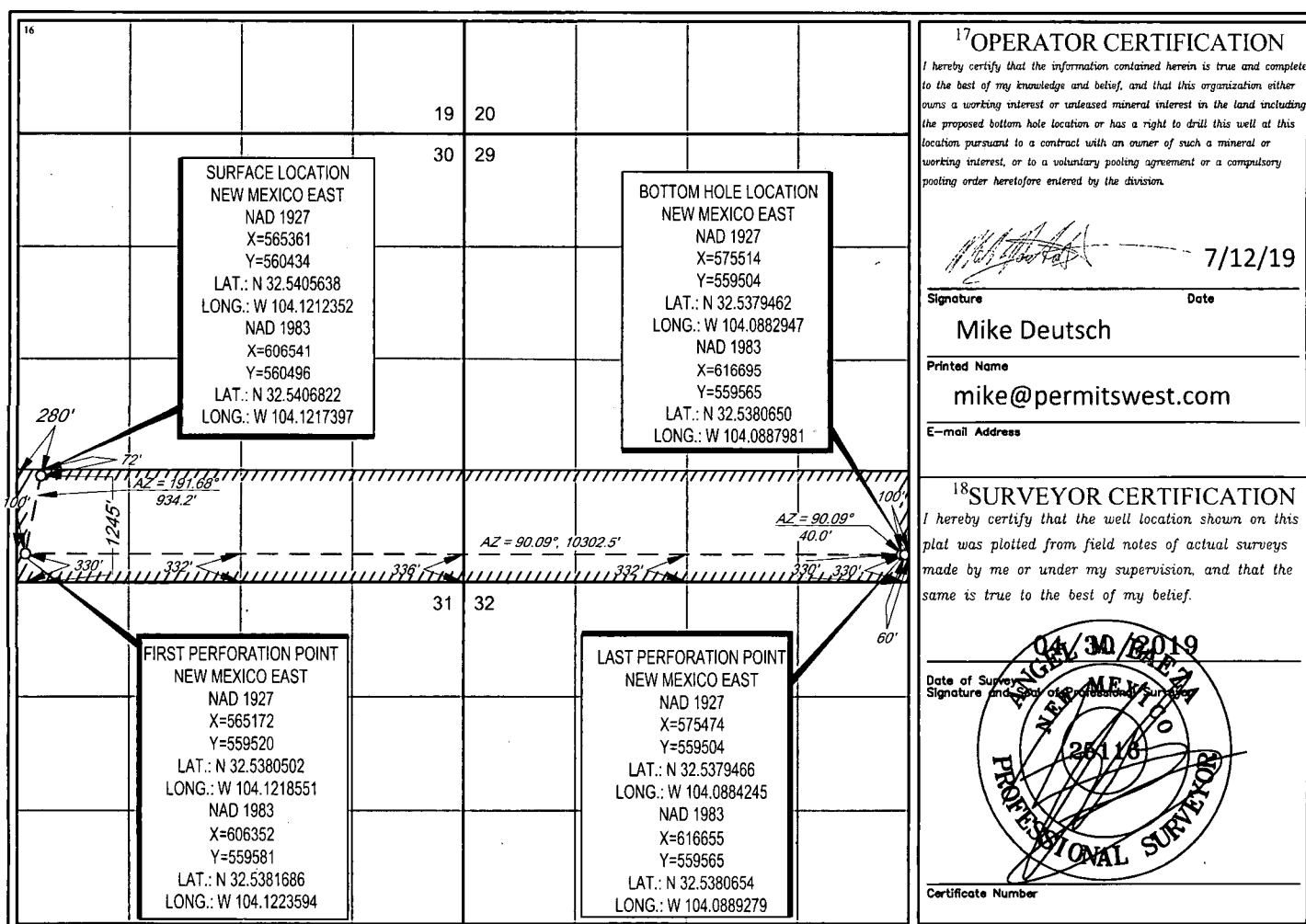

District I  
1625 N. French Dr., Hobbs, NM 88240  
Phone: (575) 393-6161 Fax: (575) 393-0720  
District II  
811 S. First St., Artesia, NM 88210  
Phone: (575) 748-1283 Fax: (575) 748-9720  
District III  
1000 Rio Brazos Road, Aztec, NM 87410  
Phone: (505) 334-6178 Fax: (505) 334-6170  
District IV  
1220 S. St. Francis Dr., Santa Fe, NM 87505  
Phone: (505) 476-3460 Fax: (505) 476-3462

State of New Mexico  
Energy, Minerals & Natural Resources  
Department  
OIL CONSERVATION DIVISION  
1220 South St. Francis  
Santa Fe, NM 87505

RECEIVED

MAR 10 2020

EMNRD-OCDARTESIA

FORM C-102

Revised August 1, 2011

Submit one copy to appropriate

District Office

☐ AMENDED REPORT

## WELL LOCATION AND ACREAGE DEDICATION PLAT

|   |  |  |
|---|--|--|
| <sup>1</sup> API Number<br>30-015- <b>46895</b> | <sup>2</sup> Pool Code<br><b>52805 3713</b>              | <sup>3</sup> Pool Name<br>AVALON; BONE SPRING EAST |
| <sup>4</sup> Property Code<br><b>326053</b>     | <sup>5</sup> Property Name<br>LEATHERNECK 3029 FED COM   | <sup>6</sup> Well Number<br>137H                   |
| <sup>7</sup> OGRIID No.<br>228937               | <sup>8</sup> Operator Name<br>MATADOR PRODUCTION COMPANY | <sup>9</sup> Elevation<br>3236'                    |

<sup>10</sup>Surface Location

| UL or lot no. | Section   | Township    | Range       | Lot Idn  | Feet from the | North/South line | Feet from the | East/West line | County      |
|---------------|-----------|-------------|-------------|----------|---------------|------------------|---------------|----------------|-------------|
| <b>3</b>      | <b>30</b> | <b>20-S</b> | <b>29-E</b> | <b>-</b> | <b>1355'</b>  | <b>SOUTH</b>     | <b>280'</b>   | <b>WEST</b>    | <b>EDDY</b> |

<sup>11</sup>Bottom Hole Location If Different From Surface

| UL or lot no. | Section   | Township    | Range       | Lot Idn  | Feet from the | North/South line | Feet from the | East/West line | County      |
|---------------|-----------|-------------|-------------|----------|---------------|------------------|---------------|----------------|-------------|
| <b>I</b>      | <b>29</b> | <b>20-S</b> | <b>29-E</b> | <b>-</b> | <b>1650'</b>  | <b>SOUTH</b>     | <b>60'</b>    | <b>EAST</b>    | <b>EDDY</b> |

|  |                               |                                  |                         |
|--|-------------------------------|----------------------------------|-------------------------|
| <sup>12</sup> Dedicated Acres<br><b>317.32</b> | <sup>13</sup> Joint or Infill | <sup>14</sup> Consolidation Code | <sup>15</sup> Order No. |
|--|-------------------------------|----------------------------------|-------------------------|

No allowable will be assigned to this completion until all interests have been consolidated or a non-standard unit has been approved by the division.

|   |  |  |  |   |  |
|---|--|--|--|---|--|
|   |  |  |  | <p><sup>17</sup>OPERATOR CERTIFICATION</p> <p>I hereby certify that the information contained herein is true and complete to the best of my knowledge and belief, and that this organization either owns a working interest or unleased mineral interest in the land including the proposed bottom hole location or has a right to drill this well at this location pursuant to a contract with an owner of such a mineral or working interest, or to a voluntary pooling agreement or a compulsory pooling order heretofore entered by the division.</p> <p><i>[Signature]</i> 7/15/19</p> <p>Signature Date</p> <p>Mike Deutsch</p> <p>Printed Name</p> <p>mike@permitswest.com</p> <p>E-mail Address</p>   |  |
| <p><sup>18</sup>SURVEYOR CERTIFICATION</p> <p>I hereby certify that the well location shown on this plat was plotted from field notes of actual surveys made by me or under my supervision, and that the same is true to the best of my belief.</p> <p>04/30/2019</p> <p>ANGEL M. BAEZA</p> <p>25116</p> <p>PROFESSIONAL SURVEYOR</p> <p>Date of Survey Signature and Seal of Professional Surveyor</p> |  |  |  | <p>16</p> <p>19 20</p> <p>30 29</p> <p>31 32</p> <p>FIRST PERFORATION POINT<br/>NEW MEXICO EAST<br/>NAD 1927<br/>X=565185<br/>Y=560836<br/>LAT.: N 32.5416699<br/>LONG.: W 104.1218040<br/>NAD 1983<br/>X=606365<br/>Y=560898<br/>LAT.: N 32.5417883<br/>LONG.: W 104.1223085</p> <p>SURFACE LOCATION<br/>NEW MEXICO EAST<br/>NAD 1927<br/>X=565362<br/>Y=560544<br/>LAT.: N 32.5408659<br/>LONG.: W 104.1212308<br/>NAD 1983<br/>X=606542<br/>Y=560606<br/>LAT.: N 32.5409843<br/>LONG.: W 104.1217353</p> <p>LAST PERFORATION POINT<br/>NEW MEXICO EAST<br/>NAD 1927<br/>X=575470<br/>Y=560824<br/>LAT.: N 32.5415756<br/>LONG.: W 104.0884273<br/>NAD 1983<br/>X=616651<br/>Y=560886<br/>LAT.: N 32.5416944<br/>LONG.: W 104.0889308</p> <p>BOTTOM HOLE LOCATION<br/>NEW MEXICO EAST<br/>NAD 1927<br/>X=575510<br/>Y=560824<br/>LAT.: N 32.5415752<br/>LONG.: W 104.0882975<br/>NAD 1983<br/>X=616691<br/>Y=560885<br/>LAT.: N 32.5416940<br/>LONG.: W 104.0888010</p> |  |

S:\SURVEY\MATADOR\_RESOURCES\LEATHERNECK\_30-20S-29E\FINAL\_PRODUCTS\LO\_LEATHERNECK\_3029\_FED\_COM\_137H\_REV2.DWG 5/7/2019 4:42:00 PM bggregory

District I  
1625 N. French Dr., Hobbs, NM 88240  
Phone: (575) 393-6161 Fax: (575) 393-0720  
District II  
811 S. First St., Artesia, NM 88210  
Phone: (575) 748-1283 Fax: (575) 748-9720  
District III  
1000 Rio Brazos Road, Aztec, NM 87410  
Phone: (505) 334-6178 Fax: (505) 334-6170  
District IV  
1220 S. St. Francis Dr., Santa Fe, NM 87505  
Phone: (505) 476-3460 Fax: (505) 476-3462

State of New Mexico  
Energy, Minerals & Natural Resources  
Department  
OIL CONSERVATION DIVISION  
1220 South St. Francis Dr.  
Santa Fe, NM 87505

FORM C-102

Revised August 1, 2011

Submit one copy to appropriate

District Office

AMENDED REPORT

## WELL LOCATION AND ACREAGE DEDICATION PLAT

|  |  |  |
|--|--|--|
| <sup>1</sup> API Number<br>30-015- 46896 | <sup>2</sup> Pool Code<br>52805 3713                     | <sup>3</sup> Pool Name<br>AVALON; BONE SPRING EAST |
| <sup>4</sup> Property Code<br>326053     | <sup>5</sup> Property Name<br>LEATHERNECK 3029 FED COM   | <sup>6</sup> Well Number<br>138H                   |
| <sup>7</sup> OGRID No.<br>228937         | <sup>8</sup> Operator Name<br>MATADOR PRODUCTION COMPANY | <sup>9</sup> Elevation<br>3236'                    |

<sup>10</sup>Surface Location

| UL or lot no. | Section | Township | Range | Lot Idn | Feet from the | North/South line | Feet from the | East/West line | County |
|---------------|---------|----------|-------|---------|---------------|------------------|---------------|----------------|--------|
| 3             | 30      | 20-S     | 29-E  | -       | 1325'         | SOUTH            | 280'          | WEST           | EDDY   |

<sup>11</sup>Bottom Hole Location If Different From Surface

| UL or lot no. | Section | Township | Range | Lot Idn | Feet from the | North/South line | Feet from the | East/West line | County |
|---------------|---------|----------|-------|---------|---------------|------------------|---------------|----------------|--------|
| P             | 29      | 20-S     | 29-E  | -       | 330'          | SOUTH            | 60'           | EAST           | EDDY   |

|   |                               |                                  |                         |
|---|-------------------------------|----------------------------------|-------------------------|
| <sup>12</sup> Dedicated Acres<br>317.82 | <sup>13</sup> Joint or Infill | <sup>14</sup> Consolidation Code | <sup>15</sup> Order No. |
|---|-------------------------------|----------------------------------|-------------------------|

No allowable will be assigned to this completion until all interests have been consolidated or a non-standard unit has been approved by the division.

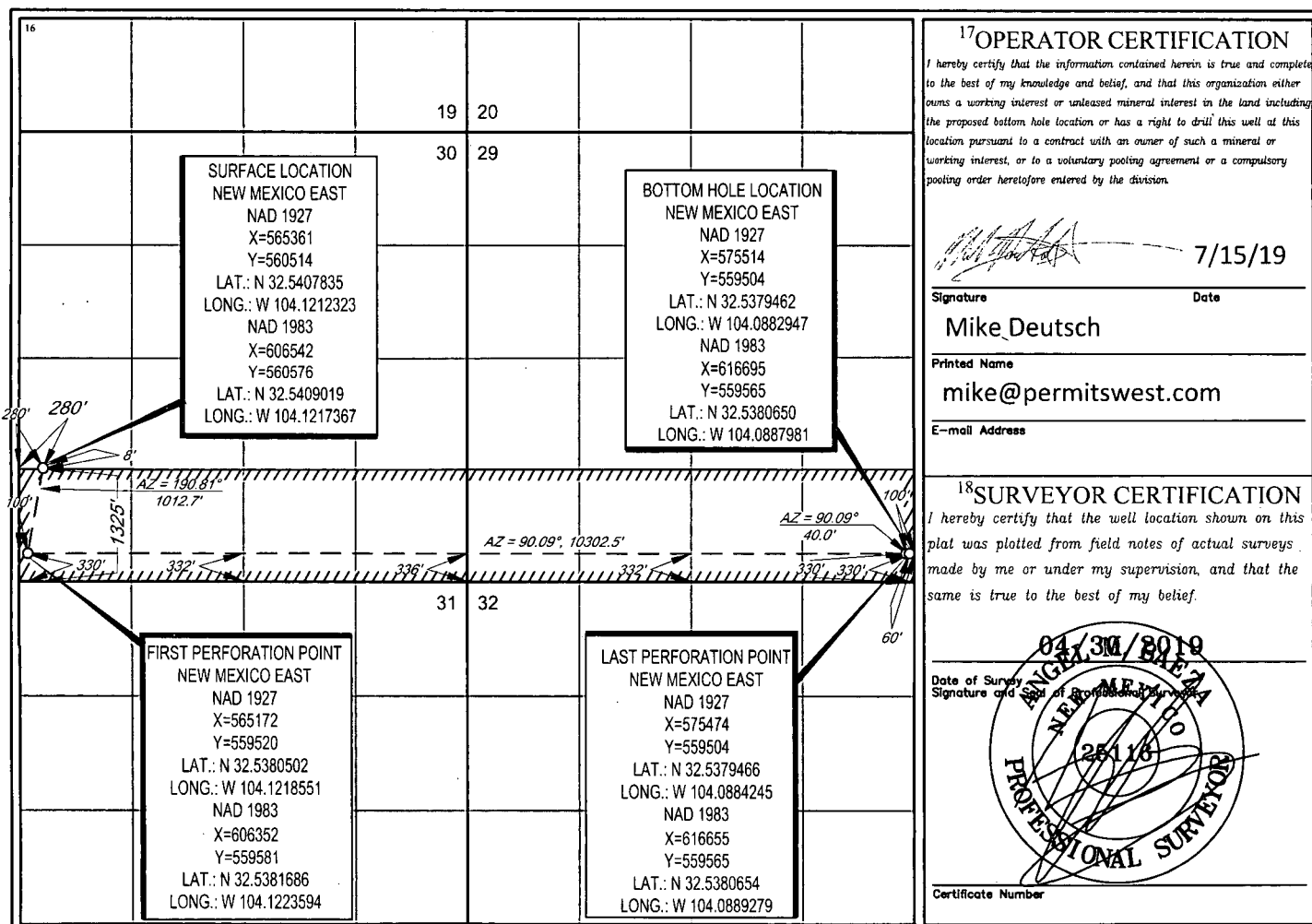

S:\SURVEY\MATADOR\_RESOURCES\LEATHERNECK\_30-20S-29E\FINAL\_PRODUCTS\SILO\_LEATHERNECK\_3029\_FED\_COM\_138H.DWG 5/7/2019 4:38:11 PM adisabella



District I  
1625 N. French Dr., Hobbs, NM 88240  
Phone: (575) 393-6161 Fax: (575) 393-0720  
District II  
811 S. First St., Artesia, NM 88210  
Phone: (575) 748-1283 Fax: (575) 748-9720  
District III  
1000 Rio Brazos Road, Aztec, NM 87410  
Phone: (505) 334-6178 Fax: (505) 334-6170  
District IV  
1220 S. St. Francis Dr., Santa Fe, NM 87505  
Phone: (505) 476-3460 Fax: (505) 476-3462

State of New Mexico  
Energy, Minerals & Natural Resources  
Department  
OIL CONSERVATION DIVISION  
1220 South St. Francis Dr.  
Santa Fe, NM 87505

FORM C-102

Revised August 1, 2011

Submit one copy to appropriate

District Office

☐ AMENDED REPORT

## WELL LOCATION AND ACREAGE DEDICATION PLAT

|   |  |   |
|---|--|---|
| <sup>1</sup> API Number<br>30-015-47045 | <sup>2</sup> Pool Code<br>98315                          | <sup>3</sup> Pool Name<br>WC Burton Flat East; Upper Wolfcamp           |
| <sup>4</sup> Property Code              | <sup>5</sup> Property Name<br>LEATHERNECK 3029 FED COM   |   |
| <sup>7</sup> OGRID No.<br>228937        | <sup>8</sup> Operator Name<br>MATADOR PRODUCTION COMPANY | <sup>6</sup> Well Number<br>207H<br><br><sup>9</sup> Elevation<br>3236' |

<sup>10</sup>Surface Location

| UL or lot no. | Section | Township | Range | Lot Idn | Feet from the | North/South line | Feet from the | East/West line | County |
|---------------|---------|----------|-------|---------|---------------|------------------|---------------|----------------|--------|
| 3             | 30      | 20-S     | 29-E  | -       | 1325'         | SOUTH            | 280'          | WEST           | EDDY   |

<sup>11</sup>Bottom Hole Location If Different From Surface

| UL or lot no. | Section | Township | Range | Lot Idn | Feet from the | North/South line | Feet from the | East/West line | County |
|---------------|---------|----------|-------|---------|---------------|------------------|---------------|----------------|--------|
| I             | 29      | 20-S     | 29-E  | -       | 1650'         | SOUTH            | 60'           | EAST           | EDDY   |

|   |                               |                                  |                         |
|---|-------------------------------|----------------------------------|-------------------------|
| <sup>12</sup> Dedicated Acres<br>317.32 | <sup>13</sup> Joint or Infill | <sup>14</sup> Consolidation Code | <sup>15</sup> Order No. |
|---|-------------------------------|----------------------------------|-------------------------|

No allowable will be assigned to this completion until all interests have been consolidated or a non-standard unit has been approved by the division.

|  |  |  |  |   |  |
|--|--|--|--|---|--|
|  |  |  |  | <p><sup>17</sup>OPERATOR CERTIFICATION</p> <p>I hereby certify that the information contained herein is true and complete to the best of my knowledge and belief, and that this organization either owns a working interest or unleased mineral interest in the land including the proposed bottom hole location or has a right to drill this well at this location pursuant to a contract with an owner of such a mineral or working interest, or to a voluntary pooling agreement or a compulsory pooling order heretofore entered by the division.</p> <p><i>Cade LaBolt</i> 12/7/2020<br/>Signature Date</p> <p>Cade LaBolt<br/>Printed Name</p> <p>cade.labolt@matadorresources.com<br/>E-mail Address</p> |  |
| <p><sup>18</sup>SURVEYOR CERTIFICATION</p> <p>I hereby certify that the well location shown on this plat was plotted from field notes of actual surveys made by me or under my supervision, and that the same is true to the best of my belief.</p> <p>04/30/2019<br/>Date of Survey</p> <p><i>ANGEL M. DIAZ</i><br/>Signature and Seal of Professional Surveyor</p> <p>25116<br/>Certificate Number</p> |  |  |  | <p><b>FIRST PERFORATION POINT</b><br/>NEW MEXICO EAST<br/>NAD 1927<br/>X=565185<br/>Y=560836<br/>LAT.: N 32.5416699<br/>LONG.: W 104.1218040<br/>NAD 1983<br/>X=606365<br/>Y=560898<br/>LAT.: N 32.5417883<br/>LONG.: W 104.1223085</p>   |  |
| <p><b>SURFACE LOCATION</b><br/>NEW MEXICO EAST<br/>NAD 1927<br/>X=565361<br/>Y=560514<br/>LAT.: N 32.5407835<br/>LONG.: W 104.1212323<br/>NAD 1983<br/>X=606542<br/>Y=560576<br/>LAT.: N 32.5409019<br/>LONG.: W 104.1217367</p>   |  |  |  | <p><b>LAST PERFORATION POINT</b><br/>NEW MEXICO EAST<br/>NAD 1927<br/>X=575470<br/>Y=560824<br/>LAT.: N 32.5415756<br/>LONG.: W 104.0884273<br/>NAD 1983<br/>X=616651<br/>Y=560886<br/>LAT.: N 32.5416944<br/>LONG.: W 104.0889308</p>  |  |
| <p><b>BOTTOM HOLE LOCATION</b><br/>NEW MEXICO EAST<br/>NAD 1927<br/>X=575510<br/>Y=560824<br/>LAT.: N 32.5415752<br/>LONG.: W 104.0882975<br/>NAD 1983<br/>X=616691<br/>Y=560885<br/>LAT.: N 32.5416940<br/>LONG.: W 104.0888010</p>   |  |  |  |   |  |

District I  
1625 N. French Dr., Hobbs, NM 88240  
Phone: (575) 393-6161 Fax: (575) 393-0720  
District II  
811 S. First St., Artesia, NM 88210  
Phone: (575) 748-1283 Fax: (575) 748-9720  
District III  
1000 Rio Brazos Road, Aztec, NM 87410  
Phone: (505) 334-6178 Fax: (505) 334-6170  
District IV  
1220 S. St. Francis Dr., Santa Fe, NM 87505  
Phone: (505) 476-3460 Fax: (505) 476-3462

State of New Mexico  
Energy, Minerals & Natural Resources  
Department  
OIL CONSERVATION DIVISION  
1220 South St. Francis Dr.  
Santa Fe, NM 87505

FORM C-102

Revised August 1, 2011

Submit one copy to appropriate

District Office

☐ AMENDED REPORT

## WELL LOCATION AND ACREAGE DEDICATION PLAT

|   |  |   |
|---|--|---|
| <sup>1</sup> API Number<br>30-015-47046 | <sup>2</sup> Pool Code<br>98315                          | <sup>3</sup> Pool Name<br>WC Burton Flat East; Upper Wolfcamp |
| <sup>4</sup> Property Code              | <sup>5</sup> Property Name<br>LEATHERNECK 3029 FED COM   | <sup>6</sup> Well Number<br>208H                              |
| <sup>7</sup> OGRID No.<br>228937        | <sup>8</sup> Operator Name<br>MATADOR PRODUCTION COMPANY | <sup>9</sup> Elevation<br>3236'                               |

<sup>10</sup>Surface Location

| UL or lot no. | Section | Township | Range | Lot Idn | Feet from the | North/South line | Feet from the | East/West line | County |
|---------------|---------|----------|-------|---------|---------------|------------------|---------------|----------------|--------|
| 3             | 30      | 20-S     | 29-E  | -       | 1325'         | SOUTH            | 250'          | WEST           | EDDY   |

<sup>11</sup>Bottom Hole Location If Different From Surface

| UL or lot no. | Section | Township | Range | Lot Idn | Feet from the | North/South line | Feet from the | East/West line | County |
|---------------|---------|----------|-------|---------|---------------|------------------|---------------|----------------|--------|
| P             | 29      | 20-S     | 29-E  | -       | 530'          | SOUTH            | 60'           | EAST           | EDDY   |

|   |                               |                                  |                         |
|---|-------------------------------|----------------------------------|-------------------------|
| <sup>12</sup> Dedicated Acres<br>317.82 | <sup>13</sup> Joint or Infill | <sup>14</sup> Consolidation Code | <sup>15</sup> Order No. |
|---|-------------------------------|----------------------------------|-------------------------|

No allowable will be assigned to this completion until all interests have been consolidated or a non-standard unit has been approved by the division.

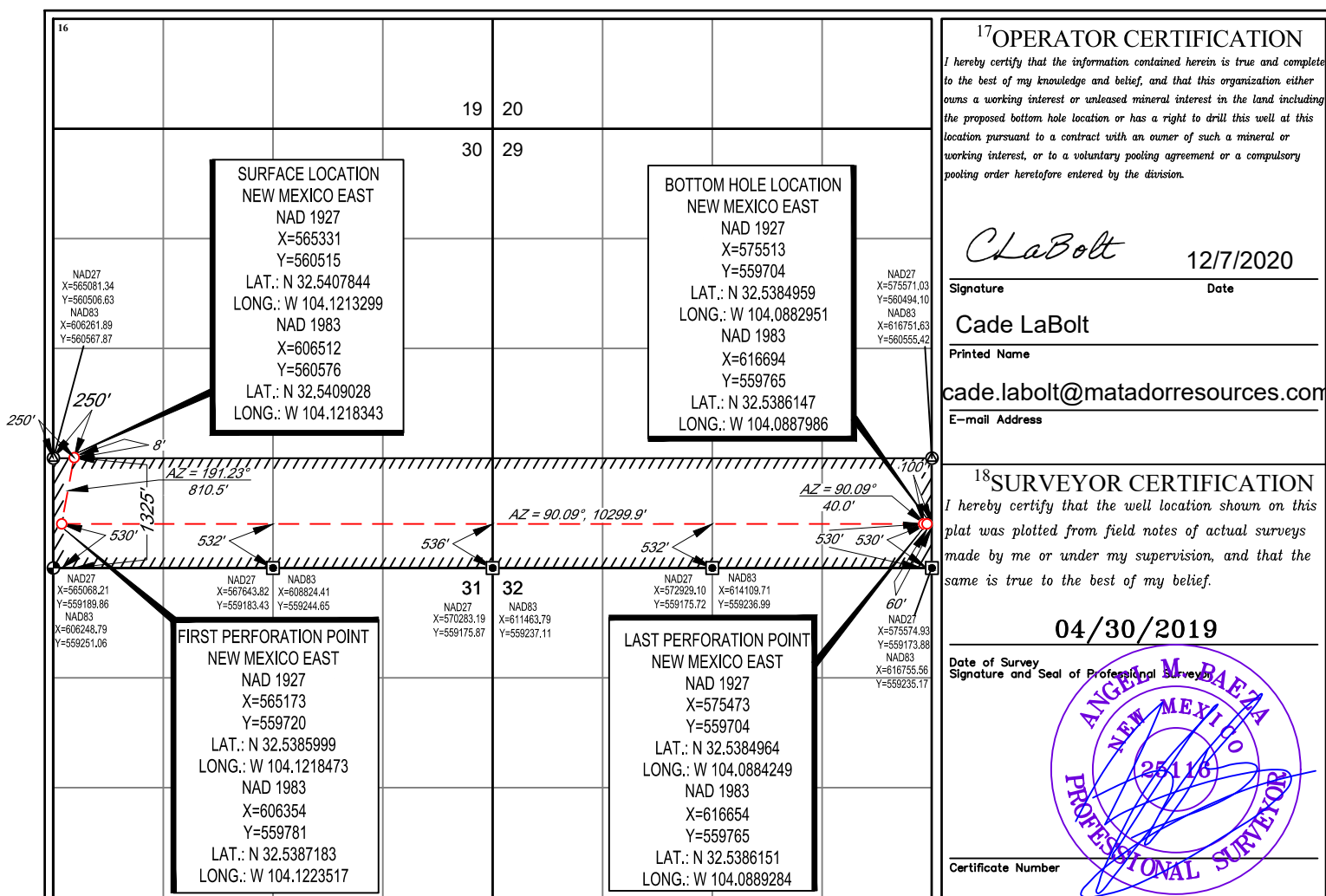

SCALE: 1" = 2000'

0' 1000' 2000'



SECTION 30, TOWNSHIP 20-S, RANGE 29-E, N.M.P.M.  
EDDY COUNTY, NEW MEXICO

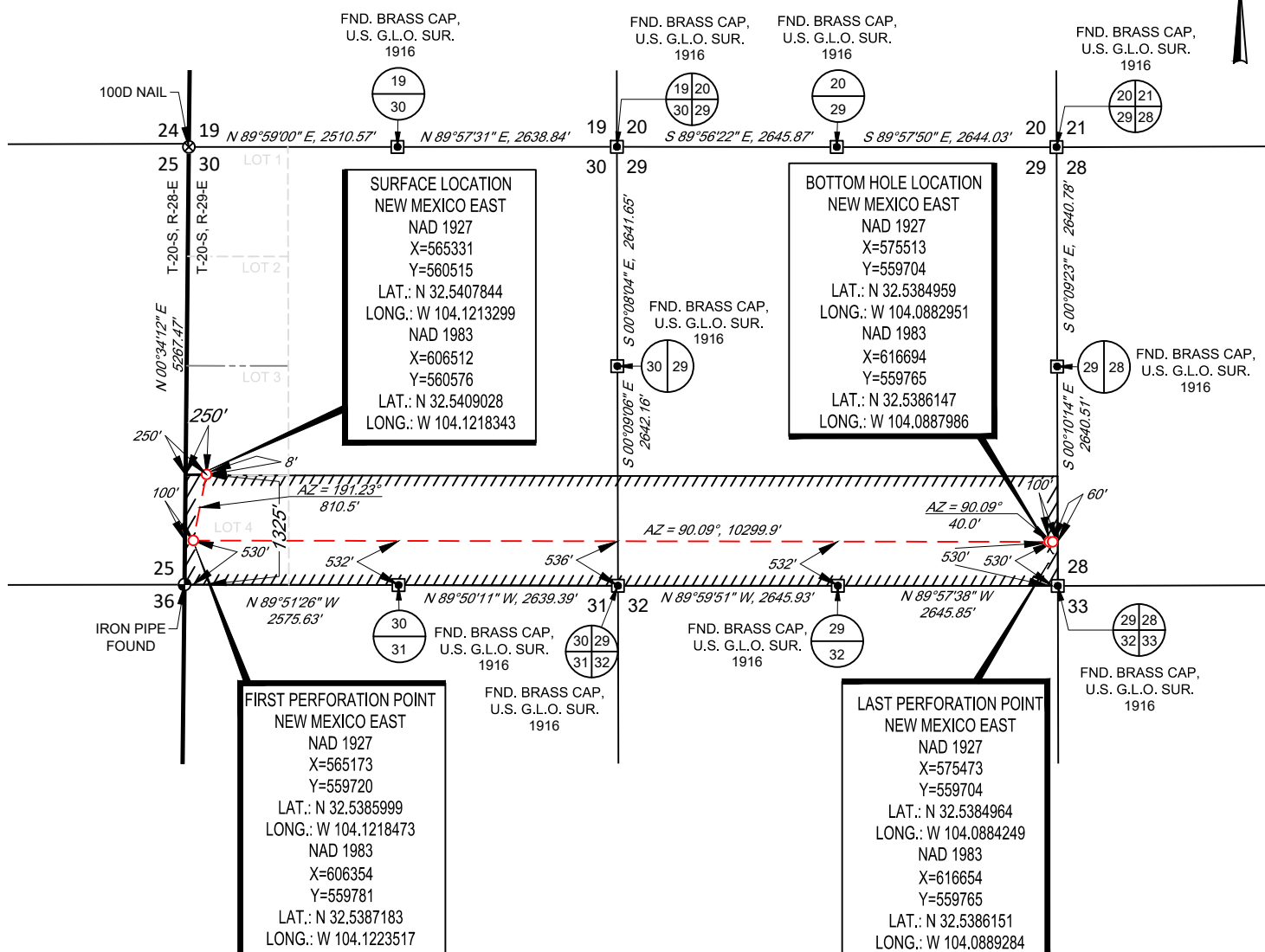

LEASE NAME & WELL NO.: LEATHERNECK 3029 FED COM 208H

SECTION 30 TWP 20-S RGE 29-E SURVEY N.M.P.M.

COUNTY EDDY STATE NM

DESCRIPTION 1325' FSL & 250' FWL

DISTANCE & DIRECTION

FROM INT. OF NM-360 & US-180/US-62 GO WEST ON US-180/US-62 ±6.8 MILES, THENCE NORTH (RIGHT) ON MAGNUM RD. ±4.3 MILES, THENCE EAST (RIGHT) ON PROPOSED RD. ±50 FEET TO A POINT ±548 FEET NORTHWEST OF THE LOCATION.

ALL BEARINGS, DISTANCES, AND COORDINATE VALUES CONTAINED HEREON ARE GRID BASED UPON THE NEW MEXICO COORDINATE SYSTEM OF 1983, EAST ZONE, U.S. SURVEY FEET

THIS EASEMENT/SERVITUDE LOCATION SHOWN HEREON HAS BEEN SURVEYED ON THE GROUND UNDER MY SUPERVISION AND PREPARED ACCORDING TO THE EVIDENCE FOUND AT THE TIME OF SURVEY, AND DATA PROVIDED BY MATADOR PRODUCTION COMPANY. THIS CERTIFICATION IS MADE AND LIMITED TO THOSE PERSONS OR ENTITIES SHOWN ON THE FACE OF THIS PLAT AND IS NON-TRANSFERABLE. THIS SURVEY IS CERTIFIED FOR THIS TRANSACTION ONLY.

AS OF THE DATE OF SURVEY, ALL ABOVE GROUND APPURTENANCES WITHIN 300' OF THE STAKED LOCATION ARE SHOWN HEREON.



Angel M. Baeza, License No. 25116  
MARCH 31, 2020



**TOPOGRAPHIC**  
LOYALTY INNOVATION LEGACY



1400 EVERMAN PARKWAY, Ste. 146 • FT. WORTH, TEXAS 76140  
TELEPHONE: (817) 744-7512 • FAX (817) 744-7554  
2903 NORTH BIG SPRING • MIDLAND, TEXAS 79705  
TELEPHONE: (432) 682-1653 OR (800) 767-1653 • FAX (432) 682-1743  
WWW.TOPOGRAPHIC.COM

SECTION 30, TOWNSHIP 20-S, RANGE 29-E, N.M.P.M.  
EDDY COUNTY, NEW MEXICO

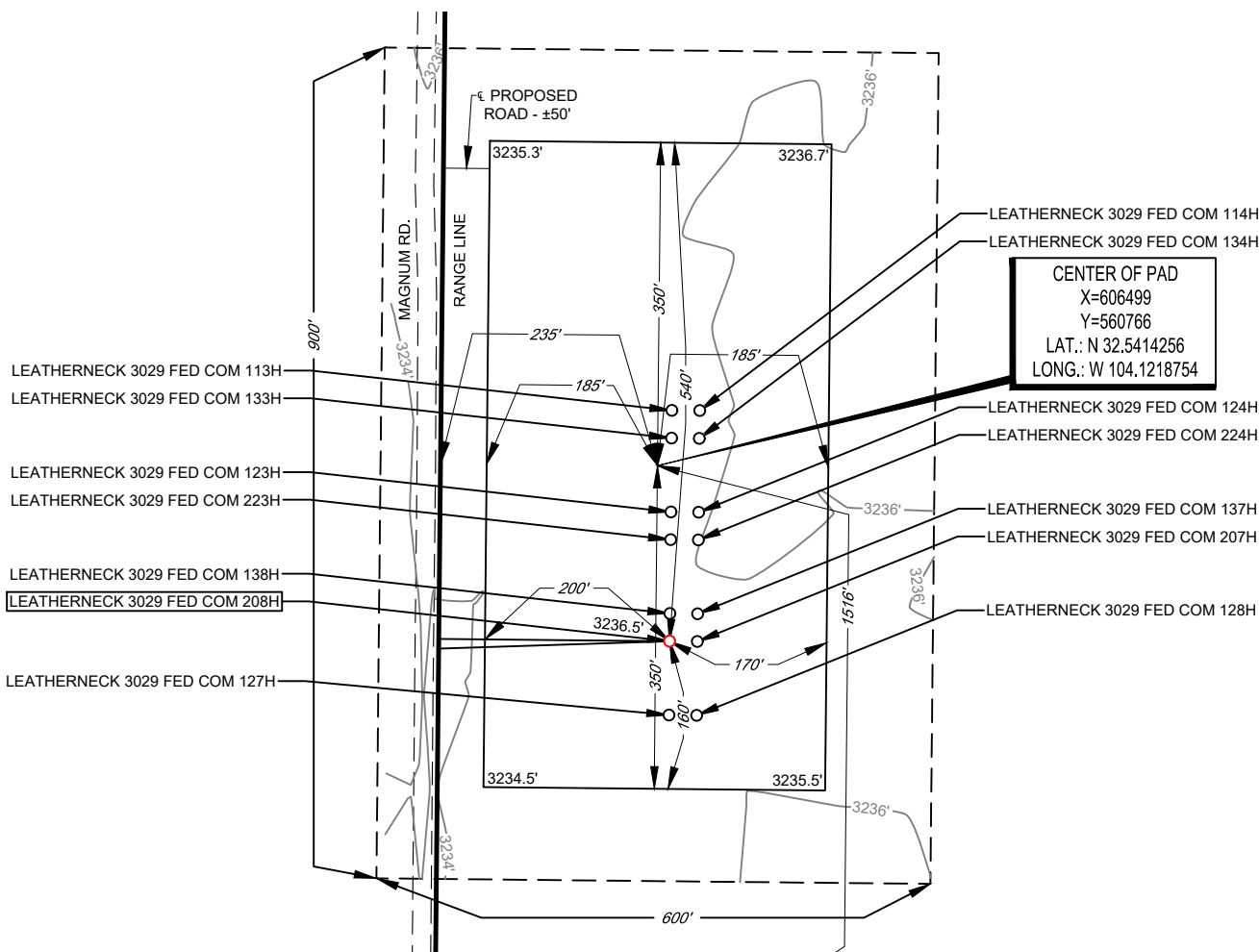
DETAIL VIEW  
SCALE: 1" = 200'



## LEGEND

-  RANGE LINE  
 SECTION LINE  
 PROPOSED ROAD  
 ROAD WAY

SECTION LINE



LEASE NAME & WELL NO.: LEATHERNECK 3029 FED COM 208H  
208H LATITUDE N 32.5409028 208H LONGITUDE W 104.1218343

CENTER OF PAD IS 1516' FSL & 235' FWL



SCALE: 1" = 200'



0' 100' 200'

Angel M. Baeza, License No. 25116

ALL BEARINGS, DISTANCES, AND COORDINATE VALUES CONTAINED HEREON ARE GRID BASED UPON THE NEW MEXICO COORDINATE SYSTEM OF 1983, EAST ZONE, U.S. SURVEY FEET. ELEVATIONS USED ARE NAVD88, OBTAINED THROUGH AN OPUS SOLUTION.

THIS PROPOSED PAD SITE LOCATION SHOWN HEREON HAS BEEN SURVEYED ON THE GROUND UNDER MY SUPERVISION AND PREPARED ACCORDING TO THE EVIDENCE FOUND AT THE TIME OF SURVEY, AND DATA PROVIDED BY MATADOR PRODUCTION COMPANY. ONLY THE DATA SHOWN ABOVE IS BEING CERTIFIED TO, ALL OTHER INFORMATION WAS INTENTIONALLY OMITTED. THIS PLAT IS ONLY INTENDED TO BE USED FOR A PERMIT AND IS NOT A BOUNDARY SURVEY. THIS CERTIFICATION IS MADE AND LIMITED TO THOSE PERSONS OR ENTITIES SHOWN ON THE FACE OF THIS PLAT AND IS NON-TRANSFERABLE. THIS SURVEY IS CERTIFIED FOR THIS TRANSACTION



1400 EVERMAN PARKWAY, Ste. 146 • FT. WORTH, TEXAS 76140  
TELEPHONE: (817) 744-7512 • FAX (817) 744-7554  
 2903 NORTH BIG SPRING • MIDLAND, TEXAS 79705  
 TELEPHONE: (432) 682-1653 OR (800) 767-1653 • FAX (432) 682-1743  
 WWW.TOPOGRAPHIC.COM

ORIGINAL DOCUMENT SIZE: 8.5" X 11"

District I  
1625 N. French Dr., Hobbs, NM 88240  
Phone: (575) 393-6161 Fax: (575) 393-0720  
District II  
811 S. First St., Artesia, NM 88210  
Phone: (575) 748-1283 Fax: (575) 748-9720  
District III  
1000 Rio Brazos Road, Aztec, NM 87410  
Phone: (505) 334-6178 Fax: (505) 334-6170  
District IV  
1220 S. St. Francis Dr., Santa Fe, NM 87505  
Phone: (505) 476-3460 Fax: (505) 476-3462

State of New Mexico  
Energy, Minerals & Natural Resources  
Department  
OIL CONSERVATION DIVISION  
1220 South St. Francis Dr.  
Santa Fe, NM 87505

FORM C-102

Revised August 1, 2011

Submit one copy to appropriate

District Office

☐ AMENDED REPORT

## WELL LOCATION AND ACREAGE DEDICATION PLAT

|   |  |   |
|---|--|---|
| <sup>1</sup> API Number<br>30-015-46815 | <sup>2</sup> Pool Code<br>98315                          | <sup>3</sup> Pool Name<br>WC Burton Flat East; Upper Wolfcamp |
| <sup>4</sup> Property Code<br>326053    | <sup>5</sup> Property Name<br>LEATHERNECK 3029 FED COM   | <sup>6</sup> Well Number<br>223H                              |
| <sup>7</sup> OGRID No.<br>228937        | <sup>8</sup> Operator Name<br>MATADOR PRODUCTION COMPANY | <sup>9</sup> Elevation<br>3235'                               |

<sup>10</sup>Surface Location

| UL or lot no. | Section | Township | Range | Lot Idn | Feet from the | North/South line | Feet from the | East/West line | County |
|---------------|---------|----------|-------|---------|---------------|------------------|---------------|----------------|--------|
| 3             | 30      | 20-S     | 29-E  | -       | 1435'         | SOUTH            | 250'          | WEST           | EDDY   |

<sup>11</sup>Bottom Hole Location If Different From Surface

| UL or lot no. | Section | Township | Range | Lot Idn | Feet from the | North/South line | Feet from the | East/West line | County |
|---------------|---------|----------|-------|---------|---------------|------------------|---------------|----------------|--------|
| I             | 29      | 20-S     | 29-E  | -       | 2310'         | SOUTH            | 60'           | EAST           | EDDY   |

|   |                               |                                  |                         |
|---|-------------------------------|----------------------------------|-------------------------|
| <sup>12</sup> Dedicated Acres<br>317.32 | <sup>13</sup> Joint or Infill | <sup>14</sup> Consolidation Code | <sup>15</sup> Order No. |
|---|-------------------------------|----------------------------------|-------------------------|

No allowable will be assigned to this completion until all interests have been consolidated or a non-standard unit has been approved by the division.

|  |  |   |  |   |  |  |  |
|--|--|---|--|---|--|--|--|
|  |  |   |  | <p><sup>17</sup>OPERATOR CERTIFICATION</p> <p>I hereby certify that the information contained herein is true and complete to the best of my knowledge and belief, and that this organization either owns a working interest or unleased mineral interest in the land including the proposed bottom hole location or has a right to drill this well at this location pursuant to a contract with an owner of such a mineral or working interest, or to a voluntary pooling agreement or a compulsory pooling order heretofore entered by the division.</p> <p><i>Cade LaBolt</i> 12/7/2020<br/>Signature Date</p> <p>Cade LaBolt<br/>Printed Name</p> <p>cade.labolt@matadorresources.com<br/>E-mail Address</p> |  |  |  |
| <p><sup>18</sup>SURVEYOR CERTIFICATION</p> <p>I hereby certify that the well location shown on this plat was plotted from field notes of actual surveys made by me or under my supervision, and that the same is true to the best of my belief.</p> <p>04/30/2019<br/>Date of Survey</p> <p><i>[Signature]</i><br/>Signature and Seal of Professional Surveyor</p> <p>25116<br/>Certificate Number</p> |  |   |  | <p>04/30/2019<br/>Date of Survey</p> <p><i>[Signature]</i><br/>Signature and Seal of Professional Surveyor</p> <p>25116<br/>Certificate Number</p>  |  |  |  |
| <p><b>SURFACE LOCATION</b><br/>NEW MEXICO EAST<br/>NAD 1927<br/>X=565332<br/>Y=560625<br/>LAT.: N 32.5410869<br/>LONG.: W 104.1213256<br/>NAD 1983<br/>X=606513<br/>Y=560686<br/>LAT.: N 32.5412053<br/>LONG.: W 104.1218300</p>   |  | <p><b>FIRST PERFORATION POINT</b><br/>NEW MEXICO EAST<br/>NAD 1927<br/>X=565191<br/>Y=561492<br/>LAT.: N 32.5434729<br/>LONG.: W 104.1217785<br/>NAD 1983<br/>X=606372<br/>Y=561554<br/>LAT.: N 32.5435913<br/>LONG.: W 104.1222831</p> |  | <p><b>LAST PERFORATION POINT</b><br/>NEW MEXICO EAST<br/>NAD 1927<br/>X=575468<br/>Y=561483<br/>LAT.: N 32.5433879<br/>LONG.: W 104.0884287<br/>NAD 1983<br/>X=616649<br/>Y=561545<br/>LAT.: N 32.5435067<br/>LONG.: W 104.0889323</p>  |  | <p><b>BOTTOM HOLE LOCATION</b><br/>NEW MEXICO EAST<br/>NAD 1927<br/>X=575508<br/>Y=561483<br/>LAT.: N 32.5433876<br/>LONG.: W 104.0882989<br/>NAD 1983<br/>X=616689<br/>Y=561545<br/>LAT.: N 32.5435063<br/>LONG.: W 104.0888025</p> |  |



District I  
1625 N. French Dr., Hobbs, NM 88240  
Phone: (575) 393-6161 Fax: (575) 393-0720  
District II  
811 S. First St., Artesia, NM 88210  
Phone: (575) 748-1283 Fax: (575) 748-9720  
District III  
1000 Rio Brazos Road, Aztec, NM 87410  
Phone: (505) 334-6178 Fax: (505) 334-6170  
District IV  
1220 S. St. Francis Dr., Santa Fe, NM 87505  
Phone: (505) 476-3460 Fax: (505) 476-3462

State of New Mexico  
Energy, Minerals & Natural Resources  
Department  
OIL CONSERVATION DIVISION  
1220 South St. Francis Dr.  
Santa Fe, NM 87505

FORM C-102

Revised August 1, 2011

Submit one copy to appropriate  
District Office

☐ AMENDED REPORT

## WELL LOCATION AND ACREAGE DEDICATION PLAT

|   |  |  |  |   |                                  |
|---|--|--|--|---|----------------------------------|
| <sup>1</sup> API Number<br>30-015-46893 |  | <sup>2</sup> Pool Code<br>98315                          |  | <sup>3</sup> Pool Name<br>WC Burton Flat East; Upper Wolfcamp |                                  |
| <sup>4</sup> Property Code<br>326053    |  | <sup>5</sup> Property Name<br>LEATHERNECK 3029 FED COM   |  |   | <sup>6</sup> Well Number<br>224H |
| <sup>7</sup> OGRID No.<br>228937        |  | <sup>8</sup> Operator Name<br>MATADOR PRODUCTION COMPANY |  |   | <sup>9</sup> Elevation<br>3235'  |

<sup>10</sup>Surface Location

| UL or lot no. | Section | Township | Range | Lot Idn | Feet from the | North/South line | Feet from the | East/West line | County |
|---------------|---------|----------|-------|---------|---------------|------------------|---------------|----------------|--------|
| 3             | 30      | 20-S     | 29-E  | -       | 1435'         | SOUTH            | 280'          | WEST           | EDDY   |

<sup>11</sup>Bottom Hole Location If Different From Surface

| UL or lot no. | Section | Township | Range | Lot Idn | Feet from the | North/South line | Feet from the | East/West line | County |
|---------------|---------|----------|-------|---------|---------------|------------------|---------------|----------------|--------|
| P             | 29      | 20-S     | 29-E  | -       | 987'          | SOUTH            | 60'           | EAST           | EDDY   |

|   |                               |                                  |                         |
|---|-------------------------------|----------------------------------|-------------------------|
| <sup>12</sup> Dedicated Acres<br>317.82 | <sup>13</sup> Joint or Infill | <sup>14</sup> Consolidation Code | <sup>15</sup> Order No. |
|---|-------------------------------|----------------------------------|-------------------------|

No allowable will be assigned to this completion until all interests have been consolidated or a non-standard unit has been approved by the division.

|  |  |  |  |
|--|--|--|--|
| <sup>16</sup><br>  |  | <sup>17</sup> OPERATOR CERTIFICATION<br>I hereby certify that the information contained herein is true and complete to the best of my knowledge and belief, and that this organization either owns a working interest or unleased mineral interest in the land including the proposed bottom hole location or has a right to drill this well at this location pursuant to a contract with an owner of such a mineral or working interest, or to a voluntary pooling agreement or a compulsory pooling order heretofore entered by the division.<br><br>Signature _____ Date 12/7/2020<br>Cade LaBolt<br>Printed Name<br>cade.labolt@matadorresources.com<br>E-mail Address |  |
| <sup>18</sup> SURVEYOR CERTIFICATION<br>I hereby certify that the well location shown on this plat was plotted from field notes of actual surveys made by me or under my supervision, and that the same is true to the best of my belief.<br><br>Date of Survey _____<br>Signature and Seal of Professional Surveyor _____<br>Certificate Number _____ |  |  |  |

District I  
1625 N. French Drive, Hobbs, NM 88240  
District II  
811 S. First St., Artesia, NM 88210  
District III  
1000 Rio Brazos Road, Aztec, NM 87410  
District IV  
1220 S. St Francis Dr, Santa Fe, NM  
87505

State of New Mexico  
Energy, Minerals and Natural Resources Department

Form C-107-B  
Revised August 1, 2011

**OIL CONSERVATION DIVISION**  
1220 S. St Francis Drive  
Santa Fe, New Mexico 87505

Submit the original  
application to the Santa Fe  
office with one copy to the  
appropriate District Office.

**APPLICATION FOR SURFACE COMMINGLING (DIVERSE OWNERSHIP)**

OPERATOR NAME: Matador Production Company  
OPERATOR ADDRESS: 5400 LBJ Freeway Tower 1 Suite 1500 Dallas, TX 75240  
APPLICATION TYPE:

☐ Pool Commingling ☐ Lease Commingling ☒ Pool and Lease Commingling ☐ Off-Lease Storage and Measurement (Only if not Surface Commingling)

LEASE TYPE: ☐ Fee ☐ State ☒ Federal

Is this an Amendment to existing Order? ☐ Yes ☒ No If "Yes", please include the appropriate Order No. PLC-516  
Have the Bureau of Land Management (BLM) and State Land office (SLO) been notified in writing of the proposed commingling  
☐ Yes ☒ No

**(A) POOL COMMINGLING**  
Please attach sheets with the following information

| (1) Pool Names and Codes                   | Gravities / BTU of Non-Commingled Production | Calculated Gravities / BTU of Commingled Production | Calculated Value of Commingled Production                        | Volumes    |
|--|--|---|--|------------|
| Avalon; Bone Spring, East (3713)           | 43.6°  | 45.4°   | \$45.15/bbl oil<br>Deemed 40° /Sweet<br>(Dec '20 realized price) | 4,200 bopd |
| Avalon; Bone Spring, East (3713)           | 1,422 BTU/scf                                |   |  | 9,000 mcf  |
| WC Burton Flat Upper Wolfcamp East (98315) | 46.7°  | 1,396 BTU/scf                                       | \$2.70/mcf<br>(Nov '20 realized price)                           | 6,000 bopd |
| WC Burton Flat Upper Wolfcamp East (98315) | 1,383 BTU/scf                                |   |  | 19,000 mcf |

- (2) Are any wells producing at top allowables? ☐ Yes ☒ No  
(3) Has all interest owners been notified by certified mail of the proposed commingling? ☒ Yes ☐ No.  
(4) Measurement type: ☒ Metering ☐ Other (Specify)  
(5) Will commingling decrease the value of production? ☐ Yes ☒ No If "yes", describe why commingling should be approved

**(B) LEASE COMMINGLING**  
Please attach sheets with the following information

- (1) Pool Name and Code-  
(2) Is all production from same source of supply? ☐ Yes ☐ No  
(3) Has all interest owners been notified by certified mail of the proposed commingling? ☐ Yes ☐ No  
(4) Measurement type: ☐ Metering ☐ Other (Specify)

**(C) POOL and LEASE COMMINGLING**  
Please attach sheets with the following information

- (1) Complete Sections A and E.

**(D) OFF-LEASE STORAGE and MEASUREMENT**  
Please attached sheets with the following information

- (1) Is all production from same source of supply? ☐ Yes ☐ No  
(2) Include proof of notice to all interest owners.

**(E) ADDITIONAL INFORMATION (for all application types)**  
Please attach sheets with the following information

- (1) A schematic diagram of facility, including legal location.  
(2) A plat with lease boundaries showing all well and facility locations. Include lease numbers if Federal or State lands are involved.  
(3) Lease Names, Lease and Well Numbers, and API Numbers.

I hereby certify that the information above is true and complete to the best of my knowledge and belief.

SIGNATURE:  TITLE: Production Engineer DATE: 4/8/2021  
TYPE OR PRINT NAME: Ryan Hernandez TELEPHONE NO.: (972) 374 1276  
E-MAIL ADDRESS: rhernandez@matadorresources.com

**EXHIBIT 3**

# Matador Production Company

One Lincoln Centre • 5400 LBJ Freeway • Suite 1500 • Dallas, Texas 75240  
Voice 972.371.5427 • Fax 972.371.5201  
[rhernandez@matadorresources.com](mailto:rhernandez@matadorresources.com)

---

Ryan Hernandez  
Production Engineer

April 6, 2021

New Mexico Oil Conservation Division  
1220 South St. Francis Drive  
Santa Fe, NM 87505

**Re: Application of Matador Production Company for administrative approval to surface commingle (pool and lease commingle) production from the spacing units comprising S2 of Sections 30 and 29 Township 20 South, Range 28 East NMPM, Eddy County, New Mexico (the "Lands")**

To Whom This May Concern,

Matador Production Company ("Matador"), OGRID: 228937, seeks to surface commingle production from eight (8) distinct wells located on the Lands, and future production from the Lands as described herein. All wells will be metered through individual three-phase separators with an oil turbine meter and gas orifice meter. The gas commingling will occur after individual measurement at each well. Gas exiting each separator flows into one gathering line, as depicted on **Exhibit A**, the Longwood RB Pipeline, LLC line. Each well on the Lands will have its own three-phase separator with an orifice meter manufactured and assembled in accordance with American Gas Association (AGA) specifications. All primary and secondary Electronic Flow Measurement (EFM) equipment is tested and calibrated by a reputable third party measurement company in accordance with industry specifications.

The orifice meter is the preferred measurement device utilized by midstream and E&P companies in natural gas measurement. The gas samples are obtained at the time of the meter testing/calibration and the composition and heating value are determined by a laboratory in accordance with American Petroleum Institute (API) specifications to ensure accurate volume and Energy (MMBTU) determinations. See example from Fesco Laboratory attached as **Exhibit B** hereto.

The flow stream from each wellhead is demonstrated in the Process Flow Diagram (PFD) attached as **Exhibit A** hereto. This PFD shows that the water, oil, and gas exit the wellbore and flow into a wellhead three-phase separator which separates the oil, gas, and water. The oil is measured via turbine meter which is calibrated periodically in accordance with industry specifications by a third-party measurement company for accuracy. The gas is measured on a volume and MMBTU basis by an orifice meter and supporting EFM equipment in accordance with American Petroleum

Association (API) Chapter 21.1. The gas is then sent into a gathering line where it is commingled with each of the other wells' metered gas, as shown on **Exhibit A**. The gathering line gas is then metered by another orifice meter at the tank battery check to show the total volume of gas leaving the Tank Battery. This meter is tested and calibrated in accordance with industry specifications and volume and energy are determined on an hourly, daily, and monthly basis. Once the gas exits this final tank battery sales check it travels directly into a third party sales connect meter. Longwood RB Pipeline, LLC has its own orifice meter that measures the gas for custody transfer. These meters are also calibrated periodically to ensure the measurement accuracy.

In conclusion, all the oil and gas produced on the Lands will be metered at each wellhead and allocated correctly using the same measurement equipment as the pipeline sales measurement specifications accepted by API as industry standard.

Very truly yours,

MATADOR PRODUCTION COMPANY

A handwritten signature in black ink, appearing to read 'Ryan Hernandez', with a stylized, flowing script.

Ryan Hernandez  
Production Engineer

RH/bkf  
Enclosures





**FESCO, Ltd.**  
**1100 Fesco Ave. - Alice, Texas 78332**

**For:** Matador Production Company  
One Lincoln Centre  
5400 LBJ Freeway, Suite 1500  
Dallas, Texas 75240

**Sample:** Leatherneck 3029 Federal COM No. 135H  
First Stage Separator Gas  
Sampled @ 150 psig & 116 °F

Date Sampled: 07/30/2020

Job Number: 202251.001

**CHROMATOGRAPH EXTENDED ANALYSIS - GPA 2286**

| COMPONENT           | MOL%         | GPM          |
|---------------------|--------------|--------------|
| Hydrogen Sulfide*   | < 0.001      |              |
| Nitrogen            | 1.116        |              |
| Carbon Dioxide      | 0.077        |              |
| Methane             | 71.361       |              |
| Ethane              | 14.161       | 3.881        |
| Propane             | 7.358        | 2.077        |
| Isobutane           | 0.933        | 0.313        |
| n-Butane            | 2.376        | 0.768        |
| 2-2 Dimethylpropane | 0.003        | 0.001        |
| Isopentane          | 0.544        | 0.204        |
| n-Pentane           | 0.618        | 0.230        |
| Hexanes             | 0.485        | 0.205        |
| Heptanes Plus       | <u>0.968</u> | <u>0.412</u> |
| Totals              | 100.000      | 8.090        |

**Computed Real Characteristics Of Heptanes Plus:**

Specific Gravity ----- 3.454 (Air=1)  
Molecular Weight ----- 99.57  
Gross Heating Value ----- 5261 BTU/CF

**Computed Real Characteristics Of Total Sample:**

Specific Gravity ----- 0.813 (Air=1)  
Compressibility (Z) ----- 0.9952  
Molecular Weight ----- 23.44  
Gross Heating Value  
Dry Basis ----- 1422 BTU/CF  
Saturated Basis ----- 1398 BTU/CF

\*Hydrogen Sulfide tested on location by: Stain Tube Method (GPA 2377)  
Results: <0.013 Gr/100 CF, <0.2 PPMV or <0.001 Mol %

Base Conditions: 15.025 PSI & 60 Deg F

Sampled By: (24) Dennis Field  
Analyst: RG  
Processor: RG  
Cylinder ID: T-5861

Certified: FESCO, Ltd. - Alice, Texas

David Dannhaus 361-661-7015

**CHROMATOGRAPH EXTENDED ANALYSIS - GPA 2286**  
**TOTAL REPORT**

| COMPONENT              | MOL %        | GPM          | WT %         |
|------------------------|--------------|--------------|--------------|
| Hydrogen Sulfide*      | < 0.001      |              | < 0.001      |
| Nitrogen               | 1.116        |              | 1.334        |
| Carbon Dioxide         | 0.077        |              | 0.145        |
| Methane                | 71.361       |              | 48.833       |
| Ethane                 | 14.161       | 3.881        | 18.164       |
| Propane                | 7.358        | 2.077        | 13.840       |
| Isobutane              | 0.933        | 0.313        | 2.313        |
| n-Butane               | 2.376        | 0.768        | 5.891        |
| 2,2 Dimethylpropane    | 0.003        | 0.001        | 0.009        |
| Isopentane             | 0.544        | 0.204        | 1.674        |
| n-Pentane              | 0.618        | 0.230        | 1.902        |
| 2,2 Dimethylbutane     | 0.006        | 0.003        | 0.022        |
| Cyclopentane           | 0.000        | 0.000        | 0.000        |
| 2,3 Dimethylbutane     | 0.051        | 0.021        | 0.187        |
| 2 Methylpentane        | 0.145        | 0.062        | 0.533        |
| 3 Methylpentane        | 0.079        | 0.033        | 0.290        |
| n-Hexane               | 0.204        | 0.086        | 0.750        |
| Methylcyclopentane     | 0.108        | 0.038        | 0.388        |
| Benzene                | 0.039        | 0.011        | 0.130        |
| Cyclohexane            | 0.151        | 0.053        | 0.542        |
| 2-Methylhexane         | 0.027        | 0.013        | 0.115        |
| 3-Methylhexane         | 0.032        | 0.015        | 0.137        |
| 2,2,4 Trimethylpentane | 0.000        | 0.000        | 0.000        |
| Other C7's             | 0.094        | 0.042        | 0.398        |
| n-Heptane              | 0.075        | 0.035        | 0.321        |
| Methylcyclohexane      | 0.133        | 0.055        | 0.557        |
| Toluene                | 0.040        | 0.014        | 0.157        |
| Other C8's             | 0.104        | 0.050        | 0.489        |
| n-Octane               | 0.036        | 0.019        | 0.175        |
| Ethylbenzene           | 0.004        | 0.002        | 0.018        |
| M & P Xylenes          | 0.018        | 0.007        | 0.082        |
| O-Xylene               | 0.004        | 0.002        | 0.018        |
| Other C9's             | 0.054        | 0.028        | 0.291        |
| n-Nonane               | 0.012        | 0.007        | 0.066        |
| Other C10's            | 0.023        | 0.014        | 0.139        |
| n-Decane               | 0.004        | 0.003        | 0.024        |
| Undecanes (11)         | <u>0.010</u> | <u>0.006</u> | <u>0.066</u> |
| Totals                 | 100.000      | 8.090        | 100.000      |

Computed Real Characteristics of Total Sample

|                           |        |         |
|---------------------------|--------|---------|
| Specific Gravity -----    | 0.813  | (Air=1) |
| Compressibility (Z) ----- | 0.9952 |         |
| Molecular Weight -----    | 23.44  |         |
| Gross Heating Value       |        |         |
| Dry Basis -----           | 1422   | BTU/CF  |
| Saturated Basis -----     | 1398   | BTU/CF  |

**FESCO, Ltd.****1100 Fesco Ave. - Alice, Texas 78332****Sample:** Leatherneck 3029 Federal COM No. 135H

First Stage Separator Gas

Sampled @ 150 psig &amp; 116 °F

Date Sampled: 07/30/2020

Job Number: 202251.001

**GLYCALC FORMAT**

| <b>COMPONENT</b>       | <b>MOL%</b>  | <b>GPM</b>   | <b>Wt %</b>  |
|------------------------|--------------|--------------|--------------|
| Carbon Dioxide         | 0.077        |              | 0.145        |
| Hydrogen Sulfide       | < 0.001      |              | < 0.001      |
| Nitrogen               | 1.116        |              | 1.334        |
| Methane                | 71.361       |              | 48.833       |
| Ethane                 | 14.161       | 3.881        | 18.164       |
| Propane                | 7.358        | 2.077        | 13.840       |
| Isobutane              | 0.933        | 0.313        | 2.313        |
| n-Butane               | 2.379        | 0.769        | 5.900        |
| Isopentane             | 0.544        | 0.204        | 1.674        |
| n-Pentane              | 0.618        | 0.230        | 1.902        |
| Cyclopentane           | 0.000        | 0.000        | 0.000        |
| n-Hexane               | 0.204        | 0.086        | 0.750        |
| Cyclohexane            | 0.151        | 0.053        | 0.542        |
| Other C6's             | 0.281        | 0.119        | 1.032        |
| Heptanes               | 0.336        | 0.143        | 1.359        |
| Methylcyclohexane      | 0.133        | 0.055        | 0.557        |
| 2,2,4 Trimethylpentane | 0.000        | 0.000        | 0.000        |
| Benzene                | 0.039        | 0.011        | 0.130        |
| Toluene                | 0.040        | 0.014        | 0.157        |
| Ethylbenzene           | 0.004        | 0.002        | 0.018        |
| Xylenes                | 0.022        | 0.009        | 0.100        |
| Octanes Plus           | <u>0.243</u> | <u>0.126</u> | <u>1.250</u> |
| Totals                 | 100.000      | 8.090        | 100.000      |

**Real Characteristics Of Octanes Plus:**

Specific Gravity ----- 4.182 (Air=1)  
Molecular Weight ----- 120.54  
Gross Heating Value ----- 6396 BTU/CF

**Real Characteristics Of Total Sample:**

Specific Gravity ----- 0.813 (Air=1)  
Compressibility (Z) ----- 0.9952  
Molecular Weight ----- 23.44  
Gross Heating Value  
Dry Basis ----- 1422 BTU/CF  
Saturated Basis ----- 1398 BTU/CF



**Kaitlyn A. Luck**  
**Phone** (505) 954-7286  
**Fax** (505) 819-5579  
kaluck@hollandhart.com

April 19, 2021

**CERTIFIED MAIL**  
**RETURN RECEIPT REQUESTED**

**TO: ALL AFFECTED PARTIES**

**Re: Application of Matador Production Company to authorize pool and lease commingling at the Leatherneck South Tank Battery located in the NW/4 SW/4 (Unit L) of Section 30, Township 20 South, Range 29 East, NMPM, Eddy County, New Mexico.**

Ladies and Gentlemen:

Enclosed is a copy of the above-referenced application, which was filed with the New Mexico Oil Conservation Division on this date. Any objection to this application must be filed in writing within twenty days from this date at the Division's Santa Fe office located at 1220 South St. Francis Drive, Santa Fe, New Mexico, 87505. If no objection is received within this twenty-day period, this application may be approved administratively by the Division.

If you have any questions about this application, please contact the following:

Brian Fancher  
Matador Production Company  
940-224-9176  
bfancher@matadorresources.com

Sincerely,

A handwritten signature in blue ink, appearing to read "Kaitlyn Luck", written over a horizontal line.

Kaitlyn A. Luck  
ATTORNEY FOR  
MATADOR PRODUCTION COMPANY

**EXHIBIT 4**

| Parent ID | Mail Date  | Company                                   | Name                            | DeliveryAddress                    | AddressLine2                  | City     | ST | Zip        | MailClass                                 | TrackingNo             | Well   |
|-----------|------------|---|---------------------------------|------------------------------------|-------------------------------|----------|----|------------|---|------------------------|--|
| 31309     | 04/19/2021 |   | Bureau of Land Management       | 620 E Greene St                    |                               | Carlsbad | NM | 88220-6292 | Certified with Return Receipt (Signature) | 9414811898765896705910 | 70350 - BLM Carlsbad Notice - 1                          |
| 31309     | 04/19/2021 |   | Matador Production Company      | 5400 Lyndon B Johnson Fwy Ste 1500 |                               | Dallas   | TX | 75240-1017 | Certified with Return Receipt (Signature) | 9414811898765896704241 | 70350 - Matador - Leatherneck S2 C107B notice list - 1   |
| 31309     | 04/19/2021 |   | Bryan W. Welch                  | 1764 S Paige Creek Pl              |                               | Tucson   | AZ | 85748-7763 | Certified with Return Receipt (Signature) | 9414811898765896704890 | 70350 - Matador - Leatherneck S2 C107B notice list - 10  |
| 31309     | 04/19/2021 |   | Anne Marie Burdick              | 3722 Matador Dr                    |                               | Dallas   | TX | 75220-1862 | Certified with Return Receipt (Signature) | 9414811898765896705781 | 70350 - Matador - Leatherneck S2 C107B notice list - 100 |
| 31309     | 04/19/2021 |   | Caleb Taylor                    | 3214 Gary Ln                       |                               | Spring   | TX | 77380-1208 | Certified with Return Receipt (Signature) | 9414811898765896705736 | 70350 - Matador - Leatherneck S2 C107B notice list - 101 |
| 31309     | 04/19/2021 |   | Bureau of Land Management       | 301 Dinosaur Trl                   |                               | Santa Fe | NM | 87508-1560 | Certified with Return Receipt (Signature) | 9414811898765896705774 | 70350 - Matador - Leatherneck S2 C107B notice list - 102 |
| 31309     | 04/19/2021 |   | Michael Irwin Welch             | 3501 146th St                      |                               | Lubbock  | TX | 79423      | Certified with Return Receipt (Signature) | 9414811898765896704845 | 70350 - Matador - Leatherneck S2 C107B notice list - 11  |
| 31309     | 04/19/2021 |   | T.I.G. Properties, L.P.         | PO Box 10508                       |                               | Midland  | TX | 79702-7508 | Certified with Return Receipt (Signature) | 9414811898765896704883 | 70350 - Matador - Leatherneck S2 C107B notice list - 12  |
| 31309     | 04/19/2021 |   | Pamela J. Burke, Trustee        | PO Box 10508                       | Of The P.I.P. 1990 Trust      | Midland  | TX | 79702-7508 | Certified with Return Receipt (Signature) | 9414811898765896704876 | 70350 - Matador - Leatherneck S2 C107B notice list - 13  |
| 31309     | 04/19/2021 | Claire Ann Iverson Revoacble Living Trust | Pamela J. Burke, Trustee of the | PO Box 10508                       | U/T/A Dated November 22, 2005 | Midland  | TX | 79702-7508 | Certified with Return Receipt (Signature) | 9414811898765896704715 | 70350 - Matador - Leatherneck S2 C107B notice list - 14  |



| Parent ID | Mail Date  | Company                                    | Name                                      | DeliveryAddress                    | AddressLine2                  | City        | ST | Zip        | MailClass                                 | TrackingNo              | Well  |
|-----------|------------|--|---|------------------------------------|-------------------------------|-------------|----|------------|---|-------------------------|---|
| 31309     | 04/19/2021 | James Iverson, III, Revoacble Living Trust | Pamela J. Burke, Trustee of the Siegfried | PO Box 10508                       | U/T/A Dated November 22, 2006 | Midland     | TX | 79702-7508 | Certified with Return Receipt (Signature) | 94148118987 65896704753 | 70350 - Matador - Leatherneck S2 C107B notice list - 15 |
| 31309     | 04/19/2021 |  | James Gary Welch                          | 15714 Winding Moss Dr              |                               | Houston     | TX | 77068-1406 | Certified with Return Receipt (Signature) | 94148118987 65896704760 | 70350 - Matador - Leatherneck S2 C107B notice list - 16 |
| 31309     | 04/19/2021 |  | Marian Welch Pendegrass                   | 2705 Gaye Dr                       |                               | Roswell     | NM | 88201-3428 | Certified with Return Receipt (Signature) | 94148118987 65896704708 | 70350 - Matador - Leatherneck S2 C107B notice list - 17 |
| 31309     | 04/19/2021 |  | Robert Welch Gillespie                    | 186 Sierra View Rd                 |                               | Pasadena    | CA | 91105-1448 | Certified with Return Receipt (Signature) | 94148118987 65896704791 | 70350 - Matador - Leatherneck S2 C107B notice list - 18 |
| 31309     | 04/19/2021 |  | Erin L. Cofrin Revocable Trust            | 43 Camino Arroyo Pl                |                               | Palm Desert | CA | 92260-0326 | Certified with Return Receipt (Signature) | 94148118987 65896704746 | 70350 - Matador - Leatherneck S2 C107B notice list - 19 |
| 31309     | 04/19/2021 |  | MRC Delaware Resources, LLC               | 5400 Lyndon B Johnson Fwy Ste 1500 |                               | Dallas      | TX | 75240-1017 | Certified with Return Receipt (Signature) | 94148118987 65896704289 | 70350 - Matador - Leatherneck S2 C107B notice list - 2  |
| 31309     | 04/19/2021 |  | Ellen Marion Skylark                      | 20350 Marsh Creek Rd               |                               | Brentwood   | CA | 94513-4808 | Certified with Return Receipt (Signature) | 94148118987 65896704784 | 70350 - Matador - Leatherneck S2 C107B notice list - 20 |
| 31309     | 04/19/2021 |  | Estate of Van P Welch Jr                  | 839 W. Sunset Canyon Dr.           |                               | Burbank     | CA | 91501      | Certified with Return Receipt (Signature) | 94148118987 65896704739 | 70350 - Matador - Leatherneck S2 C107B notice list - 21 |
| 31309     | 04/19/2021 |  | Bryan W. Welch                            | 1764 S Paige Creek Pl              |                               | Tucson      | AZ | 85748-7763 | Certified with Return Receipt (Signature) | 94148118987 65896704913 | 70350 - Matador - Leatherneck S2 C107B notice list - 22 |
| 31309     | 04/19/2021 |  | Becky Welch Kitto Cooper                  | 2707 N Flanwill Blvd               |                               | Tucson      | AZ | 85716-2234 | Certified with Return Receipt (Signature) | 94148118987 65896704968 | 70350 - Matador - Leatherneck S2 C107B notice list - 23 |

| Parent ID | Mail Date  | Company | Name                     | DeliveryAddress                     | AddressLine2 | City        | ST | Zip        | MailClass                                 | TrackingNo              | Well  |
|-----------|------------|---------|--------------------------|-------------------------------------|--------------|-------------|----|------------|---|-------------------------|---|
| 31309     | 04/19/2021 |         | Stacy Welch Green        | 5655 N Via Umbrosa                  |              | Tucson      | AZ | 85750-1357 | Certified with Return Receipt (Signature) | 94148118987 65896704920 | 70350 - Matador - Leatherneck S2 C107B notice list - 24 |
| 31309     | 04/19/2021 |         | Julia Welch              | 6804 N Capital Of Texas Hwy Apt 511 |              | Austin      | TX | 78731-1768 | Certified with Return Receipt (Signature) | 94148118987 65896704906 | 70350 - Matador - Leatherneck S2 C107B notice list - 25 |
| 31309     | 04/19/2021 |         | Sanders Thomas Welch     | 49730 Baun Dr                       |              | Kenai       | AK | 99611-9466 | Certified with Return Receipt (Signature) | 94148118987 65896704999 | 70350 - Matador - Leatherneck S2 C107B notice list - 26 |
| 31309     | 04/19/2021 |         | Roger Kent Haldeman      | 5 Heritage Rd                       |              | Edgewood    | NM | 87015-7912 | Certified with Return Receipt (Signature) | 94148118987 65896704944 | 70350 - Matador - Leatherneck S2 C107B notice list - 27 |
| 31309     | 04/19/2021 |         | Vance Malcolm Haldeman   | 800 W. Brasher Road, Unit106        |              | Roswell     | NM | 88203      | Certified with Return Receipt (Signature) | 94148118987 65896704937 | 70350 - Matador - Leatherneck S2 C107B notice list - 28 |
| 31309     | 04/19/2021 |         | Cynthia Phillips         | 2401 W Fairground Rd                |              | Artesia     | NM | 88210-9632 | Certified with Return Receipt (Signature) | 94148118987 65896704975 | 70350 - Matador - Leatherneck S2 C107B notice list - 29 |
| 31309     | 04/19/2021 |         | Yates Energy Corporation | PO Box 2323                         |              | Roswell     | NM | 88202-2323 | Certified with Return Receipt (Signature) | 94148118987 65896704234 | 70350 - Matador - Leatherneck S2 C107B notice list - 3  |
| 31309     | 04/19/2021 |         | PetroYates, Inc.         | PO Box 1608                         |              | Albuquerque | NM | 87103-1608 | Certified with Return Receipt (Signature) | 94148118987 65896704616 | 70350 - Matador - Leatherneck S2 C107B notice list - 30 |
| 31309     | 04/19/2021 |         | MRC Permian Company      | 5400 Lyndon B Johnson Fwy Ste 1500  |              | Dallas      | TX | 75240-1017 | Certified with Return Receipt (Signature) | 94148118987 65896704654 | 70350 - Matador - Leatherneck S2 C107B notice list - 31 |
| 31309     | 04/19/2021 |         | Spiral, Inc.             | PO Box 1933                         |              | Roswell     | NM | 88202-1933 | Certified with Return Receipt (Signature) | 94148118987 65896704661 | 70350 - Matador - Leatherneck S2 C107B notice list - 32 |

| Parent ID | Mail Date  | Company | Name                                       | DeliveryAddress          | AddressLine2 | City              | ST | Zip        | MailClass                                 | TrackingNo             | Well  |
|-----------|------------|---------|--|--------------------------|--------------|-------------------|----|------------|---|------------------------|---|
| 31309     | 04/19/2021 |         | Estate of Sarah Elizabeth Garner, deceased | 221 W Victoria St Apt 6  |              | Santa Barbara     | CA | 93101-3660 | Certified with Return Receipt (Signature) | 9414811898765896704609 | 70350 - Matador - Leatherneck S2 C107B notice list - 33 |
| 31309     | 04/19/2021 |         | COG Operating LLC                          | 600 W Illinois Ave       |              | Midland           | TX | 79701-4882 | Certified with Return Receipt (Signature) | 9414811898765896704647 | 70350 - Matador - Leatherneck S2 C107B notice list - 34 |
| 31309     | 04/19/2021 |         | Sharbro Energy, LLC                        | PO Box 840               |              | Artesia           | NM | 88211-0840 | Certified with Return Receipt (Signature) | 9414811898765896704630 | 70350 - Matador - Leatherneck S2 C107B notice list - 35 |
| 31309     | 04/19/2021 |         | Monty D. McLane and wife, Karen R. McLane  | PO Box 9451              |              | Midland           | TX | 79708-9451 | Certified with Return Receipt (Signature) | 9414811898765896704111 | 70350 - Matador - Leatherneck S2 C107B notice list - 36 |
| 31309     | 04/19/2021 |         | Alan Jochimsen                             | 4209 Cardinal Ln         |              | Midland           | TX | 79707-1935 | Certified with Return Receipt (Signature) | 9414811898765896704166 | 70350 - Matador - Leatherneck S2 C107B notice list - 37 |
| 31309     | 04/19/2021 |         | Chalcam Exploration, L.L.C.                | 200 W 1st St Ste 434     |              | Roswell           | NM | 88203-4675 | Certified with Return Receipt (Signature) | 9414811898765896704104 | 70350 - Matador - Leatherneck S2 C107B notice list - 38 |
| 31309     | 04/19/2021 |         | Tierra Oil Company                         | PO Box 700968            |              | San Antonio       | TX | 78270-0968 | Certified with Return Receipt (Signature) | 9414811898765896704197 | 70350 - Matador - Leatherneck S2 C107B notice list - 39 |
| 31309     | 04/19/2021 |         | Veritas Permian Resources, LLC             | 6500 White Settlement Rd |              | Westworth Village | TX | 76114-3520 | Certified with Return Receipt (Signature) | 9414811898765896704272 | 70350 - Matador - Leatherneck S2 C107B notice list - 4  |
| 31309     | 04/19/2021 |         | Rita Lea Bonifield Spencer                 | 6436 N Nicklas Ave       |              | Oklahoma City     | OK | 73132-6907 | Certified with Return Receipt (Signature) | 9414811898765896704135 | 70350 - Matador - Leatherneck S2 C107B notice list - 40 |
| 31309     | 04/19/2021 |         | Morna Ruth Bonifield Canon                 | 9403 Winding Ridge Dr    |              | Dallas            | TX | 75238-1449 | Certified with Return Receipt (Signature) | 9414811898765896704357 | 70350 - Matador - Leatherneck S2 C107B notice list - 41 |

| Parent ID | Mail Date  | Company | Name                                   | DeliveryAddress        | AddressLine2                                | City        | ST | Zip        | MailClass                                 | TrackingNo             | Well  |
|-----------|------------|---------|--|------------------------|---|-------------|----|------------|---|------------------------|---|
| 31309     | 04/19/2021 |         | Westview Boys Home, Inc.               | 120 W Broadway St      |   | Hollis      | OK | 73550-4202 | Certified with Return Receipt (Signature) | 9414811898765896704395 | 70350 - Matador - Leatherneck S2 C107B notice list - 43 |
| 31309     | 04/19/2021 |         | Fortis Minerals II, LLC                | 1111 Bagby St Ste 2150 |   | Houston     | TX | 77002-2626 | Certified with Return Receipt (Signature) | 9414811898765896704388 | 70350 - Matador - Leatherneck S2 C107B notice list - 44 |
| 31309     | 04/19/2021 |         | EOG Resources, Inc.                    | 1111 Bagby St Lbby 2   |   | Houston     | TX | 77002-2589 | Certified with Return Receipt (Signature) | 9414811898765896704371 | 70350 - Matador - Leatherneck S2 C107B notice list - 45 |
| 31309     | 04/19/2021 |         | Braille Institute of America, Inc.     | 741 N Vermont Ave      |   | Los Angeles | CA | 90029-3514 | Certified with Return Receipt (Signature) | 9414811898765896704012 | 70350 - Matador - Leatherneck S2 C107B notice list - 46 |
| 31309     | 04/19/2021 |         | McQuiddy Communications & Energy, Inc. | PO Box 2072            |   | Roswell     | NM | 88202-2072 | Certified with Return Receipt (Signature) | 9414811898765896704050 | 70350 - Matador - Leatherneck S2 C107B notice list - 47 |
| 31309     | 04/19/2021 |         | Bank of America, N.A., Trustee of the  | PO Box 830308          | Selma E. Andrews Perpetual Charitable Trust | Dallas      | TX | 75283-0308 | Certified with Return Receipt (Signature) | 9414811898765896704067 | 70350 - Matador - Leatherneck S2 C107B notice list - 48 |
| 31309     | 04/19/2021 |         | Michael S. Richardson                  | PO Box 819             |   | Roswell     | NM | 88202-0819 | Certified with Return Receipt (Signature) | 9414811898765896704029 | 70350 - Matador - Leatherneck S2 C107B notice list - 49 |
| 31309     | 04/19/2021 |         | Sharbro Energy, LLC                    | PO Box 840             |   | Artesia     | NM | 88211-0840 | Certified with Return Receipt (Signature) | 9414811898765896704814 | 70350 - Matador - Leatherneck S2 C107B notice list - 5  |
| 31309     | 04/19/2021 |         | Rolla R. Hinkle, III                   | PO Box 59              |   | Roswell     | NM | 88202      | Certified with Return Receipt (Signature) | 9414811898765896704005 | 70350 - Matador - Leatherneck S2 C107B notice list - 50 |
| 31309     | 04/19/2021 |         | Claudia Liz Carlson                    | 1610 Evette Ct         |   | Merced      | CA | 95340-1609 | Certified with Return Receipt (Signature) | 9414811898765896704098 | 70350 - Matador - Leatherneck S2 C107B notice list - 51 |

| Parent ID | Mail Date  | Company | Name  | DeliveryAddress | AddressLine2                                | City        | ST | Zip        | MailClass                                 | TrackingNo             | Well  |
|-----------|------------|---------|---|-----------------|---|-------------|----|------------|---|------------------------|---|
| 31309     | 04/19/2021 |         | Katherine Fletcher, c/o Martha Hunter         | 1610 Evette Ct  |   | Merced      | CA | 95340-1609 | Certified with Return Receipt (Signature) | 9414811898765896704043 | 70350 - Matador - Leatherneck S2 C107B notice list - 52 |
| 31309     | 04/19/2021 |         | Marshall & Wintson, Inc.                      | PO Box 50880    |   | Midland     | TX | 79710-0880 | Certified with Return Receipt (Signature) | 9414811898765896704081 | 70350 - Matador - Leatherneck S2 C107B notice list - 53 |
| 31309     | 04/19/2021 |         | Samuel H. Marshall, Jr. & William S. Marshall | PO Box 536      | Trustees U/W/O Samuel Marshall, Deceased    | Roswell     | NM | 88202-0536 | Certified with Return Receipt (Signature) | 9414811898765896704036 | 70350 - Matador - Leatherneck S2 C107B notice list - 54 |
| 31309     | 04/19/2021 |         | Mary Lynn Forehand                            | 112 E Cherry Ln |   | Carlsbad    | NM | 88220-9259 | Certified with Return Receipt (Signature) | 9414811898765896704074 | 70350 - Matador - Leatherneck S2 C107B notice list - 55 |
| 31309     | 04/19/2021 |         | Charlotte Forehand Albright                   | 1705 Boyd Dr    |   | Carlsbad    | NM | 88220-5404 | Certified with Return Receipt (Signature) | 9414811898765896704418 | 70350 - Matador - Leatherneck S2 C107B notice list - 56 |
| 31309     | 04/19/2021 |         | Mark Pate and Elizabeth A. Pate,              | 8 3rd St N      | As Joint Tenants, Davidson Trust Co., Agent | Great Falls | MT | 59401-3104 | Certified with Return Receipt (Signature) | 9414811898765896704456 | 70350 - Matador - Leatherneck S2 C107B notice list - 57 |
| 31309     | 04/19/2021 |         | Paul Pate, Davidson Trust Co., Agent          | 8 3rd St N      |   | Great Falls | MT | 59401-3104 | Certified with Return Receipt (Signature) | 9414811898765896704463 | 70350 - Matador - Leatherneck S2 C107B notice list - 58 |
| 31309     | 04/19/2021 |         | Yates Energy Royalty Interests LLC            | PO Box 2323     |   | Roswell     | NM | 88202-2323 | Certified with Return Receipt (Signature) | 9414811898765896704401 | 70350 - Matador - Leatherneck S2 C107B notice list - 59 |
| 31309     | 04/19/2021 |         | 2019 Permian Basin JV                         | PO Box 10       |   | Folsom      | LA | 70437-0010 | Certified with Return Receipt (Signature) | 9414811898765896704852 | 70350 - Matador - Leatherneck S2 C107B notice list - 6  |

| Parent ID | Mail Date  | Company | Name                               | DeliveryAddress          | AddressLine2 | City         | ST | Zip        | MailClass                                 | TrackingNo             | Well  |
|-----------|------------|---------|------------------------------------|--------------------------|--------------|--------------|----|------------|---|------------------------|---|
| 31309     | 04/19/2021 |         | Yates Energy Corporation           | PO Box 2323              |              | Roswell      | NM | 88202-2323 | Certified with Return Receipt (Signature) | 9414811898765896704449 | 70350 - Matador - Leatherneck S2 C107B notice list - 60 |
| 31309     | 04/19/2021 |         | Mountain Lion Oil & Gas, LLC       | 7941 Katy Fwy Unit 117   |              | Houston      | TX | 77024-1924 | Certified with Return Receipt (Signature) | 9414811898765896704487 | 70350 - Matador - Leatherneck S2 C107B notice list - 61 |
| 31309     | 04/19/2021 |         | Nilo Operating Company             | 1111 Bagby St Lbby 2     |              | Houston      | TX | 77002-2589 | Certified with Return Receipt (Signature) | 9414811898765896704432 | 70350 - Matador - Leatherneck S2 C107B notice list - 62 |
| 31309     | 04/19/2021 |         | Jean Wallace                       | 1709 Missouri Ave        |              | Joplin       | MO | 64804-0761 | Certified with Return Receipt (Signature) | 9414811898765896704470 | 70350 - Matador - Leatherneck S2 C107B notice list - 63 |
| 31309     | 04/19/2021 |         | States Royalty Limited Partnership | 300 N Breckenridge Ave   |              | Breckenridge | TX | 76424-3506 | Certified with Return Receipt (Signature) | 9414811898765896704517 | 70350 - Matador - Leatherneck S2 C107B notice list - 64 |
| 31309     | 04/19/2021 |         | Randy Mike Whelan                  | 221 Mockingbird Ln       |              | Coppell      | TX | 75019-3432 | Certified with Return Receipt (Signature) | 9414811898765896704555 | 70350 - Matador - Leatherneck S2 C107B notice list - 65 |
| 31309     | 04/19/2021 |         | Paula Su Whelan                    | 166 Roy St               |              | Seattle      | WA | 98109-4128 | Certified with Return Receipt (Signature) | 9414811898765896704562 | 70350 - Matador - Leatherneck S2 C107B notice list - 66 |
| 31309     | 04/19/2021 |         | Kelley Morand                      | 1326 8th Ave             |              | Helena       | MT | 59601-3903 | Certified with Return Receipt (Signature) | 9414811898765896704524 | 70350 - Matador - Leatherneck S2 C107B notice list - 67 |
| 31309     | 04/19/2021 |         | Mel Whelan                         | 1000 Cordova Pl Unit 632 |              | Santa Fe     | NM | 87505-1725 | Certified with Return Receipt (Signature) | 9414811898765896704500 | 70350 - Matador - Leatherneck S2 C107B notice list - 68 |
| 31309     | 04/19/2021 |         | Tracy Morand                       | 4 Oak Cir                |              | Helena       | MT | 59601-0375 | Certified with Return Receipt (Signature) | 9414811898765896704593 | 70350 - Matador - Leatherneck S2 C107B notice list - 69 |



| Parent ID | Mail Date  | Company | Name                                  | DeliveryAddress         | AddressLine2                               | City        | ST | Zip        | MailClass                                 | TrackingNo             | Well  |
|-----------|------------|---------|---------------------------------------|-------------------------|--|-------------|----|------------|---|------------------------|---|
| 31309     | 04/19/2021 |         | Vladin, LLC                           | PO Box 100              |  | Artesia     | NM | 88211-0100 | Certified with Return Receipt (Signature) | 9414811898765896704869 | 70350 - Matador - Leatherneck S2 C107B notice list - 7  |
| 31309     | 04/19/2021 |         | Robin Williams                        | 143 Jewett Ln           |  | Three Forks | MT | 59752-9766 | Certified with Return Receipt (Signature) | 9414811898765896704548 | 70350 - Matador - Leatherneck S2 C107B notice list - 70 |
| 31309     | 04/19/2021 |         | Bank of America, N.A., Trustee of the | PO Box 830308           | Selma E. Andrews Trust F/B/O Peggy Barrett | Dallas      | TX | 75283-0308 | Certified with Return Receipt (Signature) | 9414811898765896704586 | 70350 - Matador - Leatherneck S2 C107B notice list - 71 |
| 31309     | 04/19/2021 |         | Katherine Coe Fodell                  | 803 Monte Cello St      |  | Houston     | TX | 77024-4515 | Certified with Return Receipt (Signature) | 9414811898765896704531 | 70350 - Matador - Leatherneck S2 C107B notice list - 72 |
| 31309     | 04/19/2021 |         | Concho Oil & Gas LLC                  | 600 W Illinois Ave      |  | Midland     | TX | 79701-4882 | Certified with Return Receipt (Signature) | 9414811898765896704579 | 70350 - Matador - Leatherneck S2 C107B notice list - 73 |
| 31309     | 04/19/2021 |         | Jeffrey Wayne Coe                     | 5908 Pleasant Run Rd    |  | Colleyville | TX | 76034-3119 | Certified with Return Receipt (Signature) | 9414811898765896705217 | 70350 - Matador - Leatherneck S2 C107B notice list - 74 |
| 31309     | 04/19/2021 |         | Mason Oaks Energy Holding, LLC        | 6125 Luther Ln Unit 188 |  | Dallas      | TX | 75225-6202 | Certified with Return Receipt (Signature) | 9414811898765896705255 | 70350 - Matador - Leatherneck S2 C107B notice list - 75 |
| 31309     | 04/19/2021 |         | Lisa Diane Coe                        | PO Box 494              |  | De Soto     | KS | 66018-0494 | Certified with Return Receipt (Signature) | 9414811898765896705262 | 70350 - Matador - Leatherneck S2 C107B notice list - 76 |
| 31309     | 04/19/2021 |         | Sue F. Bennett                        | 419 Chesapeake Dr       |  | Great Falls | VA | 22066-3902 | Certified with Return Receipt (Signature) | 9414811898765896705224 | 70350 - Matador - Leatherneck S2 C107B notice list - 77 |
| 31309     | 04/19/2021 |         | LML, LLC                              | PO Box 3194             |  | Boulder     | CO | 80307-3194 | Certified with Return Receipt (Signature) | 9414811898765896705200 | 70350 - Matador - Leatherneck S2 C107B notice list - 78 |

| Parent ID | Mail Date  | Company                             | Name                                     | DeliveryAddress        | AddressLine2                           | City      | ST | Zip        | MailClass                                 | TrackingNo              | Well  |
|-----------|------------|-------------------------------------|--|------------------------|--|-----------|----|------------|---|-------------------------|---|
| 31309     | 04/19/2021 |                                     | John T. Hinkle and Linda J. Hinkle,      | 2604 Coronado Dr       | Trustees Under The Hinkle Living Trust | Roswell   | NM | 88201-3405 | Certified with Return Receipt (Signature) | 94148118987 65896705293 | 70350 - Matador - Leatherneck S2 C107B notice list - 79 |
| 31309     | 04/19/2021 |                                     | John A. Yates, Sr., Trustee of Trust Q   | PO Box 100             | U/W/O Peggy A. Yates, Deceased         | Artesia   | NM | 88211-0100 | Certified with Return Receipt (Signature) | 94148118987 65896704821 | 70350 - Matador - Leatherneck S2 C107B notice list - 8  |
| 31309     | 04/19/2021 | Bettianne Hinkle Bowen Living Trust | Laura Crumbaugh and Cheryl Ann Harrison, | 238 Beverly Ct         | Co-Trustees Of The                     | King City | CA | 93930-3501 | Certified with Return Receipt (Signature) | 94148118987 65896705248 | 70350 - Matador - Leatherneck S2 C107B notice list - 80 |
| 31309     | 04/19/2021 |                                     | Diamond Lil Properties, LLC              | PO Box 1818            |  | Roswell   | NM | 88202-1818 | Certified with Return Receipt (Signature) | 94148118987 65896705286 | 70350 - Matador - Leatherneck S2 C107B notice list - 81 |
| 31309     | 04/19/2021 |                                     | Spirit Trail, LLC                        | PO Box 1818            |  | Roswell   | NM | 88202-1818 | Certified with Return Receipt (Signature) | 94148118987 65896705231 | 70350 - Matador - Leatherneck S2 C107B notice list - 82 |
| 31309     | 04/19/2021 | Trustee Of The Testamentary Trust   | Catherine Coll,                          | 83 La Barbaria Trl     | U/W/O Max W. Coll, II, Deceased        | Santa Fe  | NM | 87505-9008 | Certified with Return Receipt (Signature) | 94148118987 65896705279 | 70350 - Matador - Leatherneck S2 C107B notice list - 83 |
| 31309     | 04/19/2021 |                                     | Mackenzie Thompson                       | 5706 Cornish St Unit B |  | Houston   | TX | 77007-4331 | Certified with Return Receipt (Signature) | 94148118987 65896705811 | 70350 - Matador - Leatherneck S2 C107B notice list - 84 |
| 31309     | 04/19/2021 |                                     | Charles E. Hinkle                        | PO Box 149             |  | Monterey  | CA | 93942-0149 | Certified with Return Receipt (Signature) | 94148118987 65896705859 | 70350 - Matador - Leatherneck S2 C107B notice list - 85 |
| 31309     | 04/19/2021 |                                     | Cynthia Cindy Hinkle, Trustee            | RR 3 Box 519           | U/W/O Clarence E. Hinkle, Deceased     | Carmel    | CA | 93923      | Certified with Return Receipt (Signature) | 94148118987 65896705866 | 70350 - Matador - Leatherneck S2 C107B notice list - 86 |
| 31309     | 04/19/2021 |                                     | Eric J. Coll                             | PO Box 1818            |  | Roswell   | NM | 88202-1818 | Certified with Return Receipt (Signature) | 94148118987 65896705828 | 70350 - Matador - Leatherneck S2 C107B notice list - 87 |

| Parent ID | Mail Date  | Company | Name                         | DeliveryAddress                         | AddressLine2        | City        | ST | Zip        | MailClass                                 | TrackingNo             | Well  |
|-----------|------------|---------|------------------------------|---|---------------------|-------------|----|------------|---|------------------------|---|
| 31309     | 04/19/2021 |         | Clarke C. Coll               | PO Box 1818                             |                     | Roswell     | NM | 88202-1818 | Certified with Return Receipt (Signature) | 9414811898765896705804 | 70350 - Matador - Leatherneck S2 C107B notice list - 88 |
| 31309     | 04/19/2021 |         | Lynn S. Allensworth          | 610 West Frazie                         |                     | Roswell     | NM | 88201      | Certified with Return Receipt (Signature) | 9414811898765896705897 | 70350 - Matador - Leatherneck S2 C107B notice list - 89 |
| 31309     | 04/19/2021 |         | Van S. Welch, II             | 11111 Grant Rd Apt 815 Stonegate Villas |                     | Cypress     | TX | 77429-4062 | Certified with Return Receipt (Signature) | 9414811898765896704807 | 70350 - Matador - Leatherneck S2 C107B notice list - 9  |
| 31309     | 04/19/2021 |         | Marsha S. Melton             | 1214 E 52nd St                          |                     | Odessa      | TX | 79762-4354 | Certified with Return Receipt (Signature) | 9414811898765896705842 | 70350 - Matador - Leatherneck S2 C107B notice list - 90 |
| 31309     | 04/19/2021 |         | William Joe Snipes           | 2305 E Pine Lodge Rd                    | RR 4                | Roswell     | NM | 88201-9119 | Certified with Return Receipt (Signature) | 9414811898765896705880 | 70350 - Matador - Leatherneck S2 C107B notice list - 91 |
| 31309     | 04/19/2021 |         | Max W. Coll, III             | 7625 El Centro Blvd Unit 2              |                     | Las Cruces  | NM | 88012-9313 | Certified with Return Receipt (Signature) | 9414811898765896705835 | 70350 - Matador - Leatherneck S2 C107B notice list - 92 |
| 31309     | 04/19/2021 |         | John F. Coll, II             | PO Box 1818                             |                     | Roswell     | NM | 88202-1818 | Certified with Return Receipt (Signature) | 9414811898765896705873 | 70350 - Matador - Leatherneck S2 C107B notice list - 93 |
| 31309     | 04/19/2021 |         | Melanie Coll DeTemple        | 5653 Tobias Ave                         |                     | Van Nuys    | CA | 91411-3348 | Certified with Return Receipt (Signature) | 9414811898765896705712 | 70350 - Matador - Leatherneck S2 C107B notice list - 94 |
| 31309     | 04/19/2021 |         | Successor to Paul E. Siegel, | 607 N Broadway St                       | Successor Fiduciary | Hastings    | MI | 49058-1471 | Certified with Return Receipt (Signature) | 9414811898765896705750 | 70350 - Matador - Leatherneck S2 C107B notice list - 95 |
| 31309     | 04/19/2021 |         | Jalapeno Corporation         | PO Box 1608                             |                     | Albuquerque | NM | 87103-1608 | Certified with Return Receipt (Signature) | 9414811898765896705767 | 70350 - Matador - Leatherneck S2 C107B notice list - 96 |

| Parent ID | Mail Date  | Company | Name                        | DeliveryAddress                    | AddressLine2 | City    | ST | Zip        | MailClass                                 | TrackingNo             | Well  |
|-----------|------------|---------|-----------------------------|------------------------------------|--------------|---------|----|------------|---|------------------------|---|
| 31309     | 04/19/2021 |         | MRC Delaware Resources, LLC | 5400 Lyndon B Johnson Fwy Ste 1500 |              | Dallas  | TX | 75240-1017 | Certified with Return Receipt (Signature) | 9414811898765896705729 | 70350 - Matador - Leatherneck S2 C107B notice list - 97 |
| 31309     | 04/19/2021 |         | Hunt Oil Company            | 1900 N Akard St                    |              | Dallas  | TX | 75201-2300 | Certified with Return Receipt (Signature) | 9414811898765896705705 | 70350 - Matador - Leatherneck S2 C107B notice list - 98 |
| 31309     | 04/19/2021 |         | Penasco Petroleum LLC       | PO Box 2292                        |              | Roswell | NM | 88202-2292 | Certified with Return Receipt (Signature) | 9414811898765896705798 | 70350 - Matador - Leatherneck S2 C107B notice list - 99 |

Matador - Leatherneck S2 C107B  
Postal Delivery Report

| TrackingNo             | ToName   | DeliveryAddress                    | City        | State | Zip        | USPS_Status  |
|------------------------|--|------------------------------------|-------------|-------|------------|--|
| 9414811898765896704241 | Matador Production Company   | 5400 Lyndon B Johnson Fwy Ste 1500 | Dallas      | TX    | 75240-1017 | Your item was delivered to the front desk, reception area, or mail room at 10:59 am on April 22, 2021 in DALLAS, TX 75240.   |
| 9414811898765896704890 | Bryan W. Welch   | 1764 S Paige Creek Pl              | Tucson      | AZ    | 85748-7763 | Your item was delivered to an individual at the address at 12:39 pm on April 22, 2021 in TUCSON, AZ 85748.   |
| 9414811898765896705781 | Anne Marie Burdick   | 3722 Matador Dr                    | Dallas      | TX    | 75220-1862 | Your item was delivered to an individual at the address at 11:10 am on April 23, 2021 in DALLAS, TX 75220.   |
| 9414811898765896705736 | Caleb Taylor   | 3214 Gary Ln                       | Spring      | TX    | 77380-1208 | Your item was delivered to an individual at the address at 1:10 pm on April 22, 2021 in SPRING, TX 77380.  |
| 9414811898765896705774 | Bureau of Land Management  | 301 Dinosaur Trl                   | Santa Fe    | NM    | 87508-1560 | Your item was delivered to an individual at the address at 12:08 pm on April 21, 2021 in SANTA FE, NM 87508.   |
| 9414811898765896704845 | Michael Irwin Welch  | 3501 146th St                      | Lubbock     | TX    | 79423      | Your item was returned to the sender on May 11, 2021 at 1:26 pm in SANTA FE, NM 87501 because the addressee moved and left no forwarding address.                    |
| 9414811898765896704883 | T.I.G. Properties, L.P.  | PO Box 10508                       | Midland     | TX    | 79702-7508 | This is a reminder to arrange for redelivery of your item or your item will be returned to sender.   |
| 9414811898765896704876 | Pamela J. Burke, Trustee Of The P.I.P. 1990 Trust  | PO Box 10508                       | Midland     | TX    | 79702-7508 | This is a reminder to arrange for redelivery of your item or your item will be returned to sender.   |
| 9414811898765896704715 | Pamela J. Burke, Trustee of the Claire Ann Iverson Revocable Living Trust U/T/A Dated November 22, 2005            | PO Box 10508                       | Midland     | TX    | 79702-7508 | This is a reminder to arrange for redelivery of your item or your item will be returned to sender.   |
| 9414811898765896704753 | Pamela J. Burke, Trustee of the Siegfried James Iverson, III, Revocable Living Trust U/T/A Dated November 22, 2006 | PO Box 10508                       | Midland     | TX    | 79702-7508 | This is a reminder to arrange for redelivery of your item or your item will be returned to sender.   |
| 9414811898765896704760 | James Gary Welch   | 15714 Winding Moss Dr              | Houston     | TX    | 77068-1406 | Your item was delivered to an individual at the address at 4:24 pm on April 22, 2021 in HOUSTON, TX 77068.   |
| 9414811898765896704708 | Marian Welch Pendegrass  | 2705 Gaye Dr                       | Roswell     | NM    | 88201-3428 | Your item was delivered to an individual at the address at 10:21 am on April 21, 2021 in ROSWELL, NM 88201.  |
| 9414811898765896704791 | Robert Welch Gillespie   | 186 Sierra View Rd                 | Pasadena    | CA    | 91105-1448 | Your item was delivered to an individual at the address at 2:02 pm on April 23, 2021 in PASADENA, CA 91105.  |
| 9414811898765896704746 | Erin L. Cofrin Revocable Trust   | 43 Camino Arroyo Pl                | Palm Desert | CA    | 92260-0326 | Your item was delivered to an individual at the address at 12:39 pm on April 22, 2021 in PALM DESERT, CA 92260.  |
| 9414811898765896704289 | MRC Delaware Resources, LLC  | 5400 Lyndon B Johnson Fwy Ste 1500 | Dallas      | TX    | 75240-1017 | Your item was delivered to the front desk, reception area, or mail room at 10:59 am on April 22, 2021 in DALLAS, TX 75240.   |
| 9414811898765896704784 | Ellen Marion Skylark   | 20350 Marsh Creek Rd               | Brentwood   | CA    | 94513-4808 | Your item could not be delivered on May 11, 2021 at 9:12 am in BRENTWOOD, CA 94513. It was held for the required number of days and is being returned to the sender. |
| 9414811898765896704913 | Bryan W. Welch   | 1764 S Paige Creek Pl              | Tucson      | AZ    | 85748-7763 | Your item was delivered to an individual at the address at 12:39 pm on April 22, 2021 in TUCSON, AZ 85748.   |

Matador - Leatherneck S2 C107B  
Postal Delivery Report

|                        |  |                                     |                   |    |            |   |
|------------------------|--|-------------------------------------|-------------------|----|------------|---|
| 9414811898765896704968 | Becky Welch Kitto Cooper                   | 2707 N Flanwill Blvd                | Tucson            | AZ | 85716-2234 | Your item was returned to the sender on May 11, 2021 at 1:26 pm in SANTA FE, NM 87501 because the addressee moved and left no forwarding address.         |
| 9414811898765896704920 | Stacy Welch Green                          | 5655 N Via Umbrosa                  | Tucson            | AZ | 85750-1357 | Your package will arrive later than expected, but is still on its way. It is currently in transit to the next facility.                                   |
| 9414811898765896704906 | Julia Welch                                | 6804 N Capital Of Texas Hwy Apt 511 | Austin            | TX | 78731-1768 | This is a reminder to arrange for redelivery of your item or your item will be returned to sender.  |
| 9414811898765896704944 | Roger Kent Haldeman                        | 5 Heritage Rd                       | Edgewood          | NM | 87015-7912 | Your package is moving within the USPS network and is on track to be delivered to its final destination. It is currently in transit to the next facility. |
| 9414811898765896704975 | Cynthia Phillips                           | 2401 W Fairground Rd                | Artesia           | NM | 88210-9632 | Your item was delivered at 10:33 am on April 22, 2021 in ARTESIA, NM 88210.   |
| 9414811898765896704234 | Yates Energy Corporation                   | PO Box 2323                         | Roswell           | NM | 88202-2323 | Your item was delivered at 10:13 am on April 21, 2021 in ROSWELL, NM 88201.   |
| 9414811898765896704616 | PetroYates, Inc.                           | PO Box 1608                         | Albuquerque       | NM | 87103-1608 | Your item was delivered at 2:04 pm on April 21, 2021 in ALBUQUERQUE, NM 87102.  |
| 9414811898765896704654 | MRC Permian Company                        | 5400 Lyndon B Johnson Fwy Ste 1500  | Dallas            | TX | 75240-1017 | Your item was delivered to the front desk, reception area, or mail room at 10:59 am on April 22, 2021 in DALLAS, TX 75240.                                |
| 9414811898765896704661 | Spiral, Inc.                               | PO Box 1933                         | Roswell           | NM | 88202-1933 | Your item was delivered at 10:12 am on April 21, 2021 in ROSWELL, NM 88201.   |
| 9414811898765896704609 | Estate of Sarah Elizabeth Garner, deceased | 221 W Victoria St Apt 6             | Santa Barbara     | CA | 93101-3660 | Your item was delivered to an individual at the address at 9:19 am on April 22, 2021 in SANTA BARBARA, CA 93101.  |
| 9414811898765896704647 | COG Operating LLC                          | 600 W Illinois Ave                  | Midland           | TX | 79701-4882 | Your item was delivered at 8:43 am on April 21, 2021 in MIDLAND, TX 79701.  |
| 9414811898765896704630 | Sharbro Energy, LLC                        | PO Box 840                          | Artesia           | NM | 88211-0840 | Your item was delivered at 11:16 am on April 21, 2021 in ARTESIA, NM 88210.   |
| 9414811898765896704111 | Monty D. McLane and wife, Karen R. McLane  | PO Box 9451                         | Midland           | TX | 79708-9451 | Your item was delivered at 11:05 am on April 29, 2021 in MIDLAND, TX 79708.   |
| 9414811898765896704166 | Alan Jochimsen                             | 4209 Cardinal Ln                    | Midland           | TX | 79707-1935 | Your item was delivered to an individual at the address at 3:00 pm on April 21, 2021 in MIDLAND, TX 79707.  |
| 9414811898765896704104 | Chalcam Exploration, L.L.C.                | 200 W 1st St Ste 434                | Roswell           | NM | 88203-4675 | Your item was returned to the sender on May 11, 2021 at 1:26 pm in SANTA FE, NM 87501 because the addressee moved and left no forwarding address.         |
| 9414811898765896704197 | Tierra Oil Company                         | PO Box 700968                       | San Antonio       | TX | 78270-0968 | Your item was delivered at 1:09 pm on April 29, 2021 in SAN ANTONIO, TX 78232.  |
| 9414811898765896704272 | Veritas Permian Resources, LLC             | 6500 White Settlement Rd            | Westworth Village | TX | 76114-3520 | Your item has been delivered to an agent for final delivery in FORT WORTH, TX 76114 on April 22, 2021 at 11:01 am.  |
| 9414811898765896704135 | Rita Lea Bonifield Spencer                 | 6436 N Nicklas Ave                  | Oklahoma City     | OK | 73132-6907 | Your package will arrive later than expected, but is still on its way. It is currently in transit to the next facility.                                   |
| 9414811898765896704357 | Morna Ruth Bonifield Canon                 | 9403 Winding Ridge Dr               | Dallas            | TX | 75238-1449 | Your item was delivered to an individual at the address at 2:52 pm on April 28, 2021 in MCKINNEY, TX 75072.   |
| 9414811898765896704395 | Westview Boys Home, Inc.                   | 120 W Broadway St                   | Hollis            | OK | 73550-4202 | Your item was delivered to an individual at the address at 10:28 am on April 23, 2021 in HOLLIS, OK 73550.  |



Matador - Leatherneck S2 C107B  
Postal Delivery Report

|                        |  |                        |             |    |            |  |
|------------------------|--|------------------------|-------------|----|------------|--|
| 9414811898765896704388 | Fortis Minerals II, LLC  | 1111 Bagby St Ste 2150 | Houston     | TX | 77002-2626 | Your package will arrive later than expected, but is still on its way. It is currently in transit to the next facility.  |
| 9414811898765896704371 | EOG Resources, Inc.  | 1111 Bagby St Lbby 2   | Houston     | TX | 77002-2589 | Your item was delivered at 1:06 pm on April 23, 2021 in HOUSTON, TX 77002.   |
| 9414811898765896704012 | Braille Institute of America, Inc.   | 741 N Vermont Ave      | Los Angeles | CA | 90029-3514 | Your item could not be delivered on May 15, 2021 at 9:44 am in LOS ANGELES, CA 90027. It was held for the required number of days and is being returned to the sender. |
| 9414811898765896704050 | McQuiddy Communications & Energy, Inc.   | PO Box 2072            | Roswell     | NM | 88202-2072 | Your item was returned to the sender on May 14, 2021 at 11:47 am in ROSWELL, NM 88201 because it could not be delivered as addressed.                                  |
| 9414811898765896704067 | Bank of America, N.A., Trustee of the Selma E. Andrews Perpetual Charitable Trust      | PO Box 830308          | Dallas      | TX | 75283-0308 | Your item was delivered at 8:27 am on April 23, 2021 in DALLAS, TX 75283.  |
| 9414811898765896704029 | Michael S. Richardson  | PO Box 819             | Roswell     | NM | 88202-0819 | Your item was returned to the sender on May 11, 2021 at 1:26 pm in SANTA FE, NM 87501 because the addressee moved and left no forwarding address.                      |
| 9414811898765896704814 | Sharbro Energy, LLC  | PO Box 840             | Artesia     | NM | 88211-0840 | Your item was delivered at 11:16 am on April 21, 2021 in ARTESIA, NM 88210.  |
| 9414811898765896704005 | Rolla R. Hinkle, III   | PO Box 59              | Roswell     | NM | 88202      | Your item was delivered at 11:38 am on April 21, 2021 in ROSWELL, NM 88201.  |
| 9414811898765896704098 | Claudia Liz Carlson  | 1610 Evette Ct         | Merced      | CA | 95340-1609 | Your item has been delivered to the original sender at 11:33 am on May 3, 2021 in SANTA FE, NM 87501.  |
| 9414811898765896704043 | Katherine Fletcher, c/o Martha Hunter  | 1610 Evette Ct         | Merced      | CA | 95340-1609 | Your item was returned to the sender on May 11, 2021 at 1:26 pm in SANTA FE, NM 87501 because the addressee moved and left no forwarding address.                      |
| 9414811898765896704081 | Marshall & Wintson, Inc.   | PO Box 50880           | Midland     | TX | 79710-0880 | Your item was delivered at 10:52 am on April 22, 2021 in MIDLAND, TX 79705.  |
| 9414811898765896704036 | Samuel H. Marshall, Jr. & William S. Marshall Trustees U/W/O Samuel Marshall, Deceased | PO Box 536             | Roswell     | NM | 88202-0536 | Your item was returned to the sender on May 14, 2021 at 11:47 am in ROSWELL, NM 88201 because it could not be delivered as addressed.                                  |
| 9414811898765896704074 | Mary Lynn Forehand   | 112 E Cherry Ln        | Carlsbad    | NM | 88220-9259 | Your item departed our USPS facility in ALBUQUERQUE, NM 87101 on May 16, 2021 at 9:58 pm. The item is currently in transit to the destination.                         |
| 9414811898765896704418 | Charlotte Forehand Albright  | 1705 Boyd Dr           | Carlsbad    | NM | 88220-5404 | Your item was delivered to an individual at the address at 3:13 pm on April 21, 2021 in CARLSBAD, NM 88220.  |
| 9414811898765896704456 | Mark Pate and Elizabeth A. Pate, As Joint Tenants, Davidson Trust Co., Agent           | 8 3rd St N             | Great Falls | MT | 59401-3104 | Your item was delivered at 7:27 am on April 22, 2021 in GREAT FALLS, MT 59403.   |
| 9414811898765896704463 | Paul Pate, Davidson Trust Co., Agent   | 8 3rd St N             | Great Falls | MT | 59401-3104 | Your item was delivered at 7:27 am on April 22, 2021 in GREAT FALLS, MT 59403.   |
| 9414811898765896704401 | Yates Energy Royalty Interests LLC   | PO Box 2323            | Roswell     | NM | 88202-2323 | Your item was delivered at 10:13 am on April 21, 2021 in ROSWELL, NM 88201.  |
| 9414811898765896704852 | 2019 Permian Basin JV  | PO Box 10              | Folsom      | LA | 70437-0010 | Your item was delivered at 1:07 pm on April 22, 2021 in FOLSOM, LA 70437.  |
| 9414811898765896704449 | Yates Energy Corporation   | PO Box 2323            | Roswell     | NM | 88202-2323 | Your item was delivered at 10:13 am on April 21, 2021 in ROSWELL, NM 88201.  |

Matador - Leatherneck S2 C107B  
Postal Delivery Report

|                        |  |                          |              |    |            |  |
|------------------------|--|--------------------------|--------------|----|------------|--|
| 9414811898765896704487 | Mountain Lion Oil & Gas, LLC   | 7941 Katy Fwy Unit 117   | Houston      | TX | 77024-1924 | Your package will arrive later than expected, but is still on its way. It is currently in transit to the next facility.          |
| 9414811898765896704432 | Nilo Operating Company   | 1111 Bagby St Lbby 2     | Houston      | TX | 77002-2589 | Your item was delivered at 1:06 pm on April 23, 2021 in HOUSTON, TX 77002.   |
| 9414811898765896704470 | Jean Wallace   | 1709 Missouri Ave        | Joplin       | MO | 64804-0761 | Your package will arrive later than expected, but is still on its way. It is currently in transit to the next facility.          |
| 9414811898765896704517 | States Royalty Limited Partnership   | 300 N Breckenridge Ave   | Breckenridge | TX | 76424-3506 | Your item was delivered to the front desk, reception area, or mail room at 10:12 am on April 22, 2021 in BRECKENRIDGE, TX 76424. |
| 9414811898765896704555 | Randy Mike Whelan  | 221 Mockingbird Ln       | Coppell      | TX | 75019-3432 | Your item was delivered to an individual at the address at 4:54 pm on April 22, 2021 in COPPELL, TX 75019.                       |
| 9414811898765896704562 | Paula Su Whelan  | 166 Roy St               | Seattle      | WA | 98109-4128 | Your package will arrive later than expected, but is still on its way. It is currently in transit to the next facility.          |
| 9414811898765896704524 | Kelley Morand  | 1326 8th Ave             | Helena       | MT | 59601-3903 | Your item was delivered to an individual at the address at 4:35 pm on April 22, 2021 in HELENA, MT 59601.                        |
| 9414811898765896704500 | Mel Whelan   | 1000 Cordova Pl Unit 632 | Santa Fe     | NM | 87505-1725 | Your item was delivered to the front desk, reception area, or mail room at 12:40 pm on April 21, 2021 in SANTA FE, NM 87505.     |
| 9414811898765896704593 | Tracy Morand   | 4 Oak Cir                | Helena       | MT | 59601-0375 | Your item was delivered to an individual at the address at 2:04 pm on April 22, 2021 in HELENA, MT 59601.                        |
| 9414811898765896704869 | Vladin, LLC  | PO Box 100               | Artesia      | NM | 88211-0100 | Your item was delivered at 3:49 pm on April 23, 2021 in ARTESIA, NM 88210.   |
| 9414811898765896704548 | Robin Williams   | 143 Jewett Ln            | Three Forks  | MT | 59752-9766 | Your item was delivered to an individual at the address at 12:13 pm on April 22, 2021 in THREE FORKS, MT 59752.                  |
| 9414811898765896704586 | Bank of America, N.A., Trustee of the Selma E. Andrews Trust F/B/O Peggy Barrett | PO Box 830308            | Dallas       | TX | 75283-0308 | Your item was delivered at 8:27 am on April 23, 2021 in DALLAS, TX 75283.  |
| 9414811898765896704531 | Katherine Coe Fodell   | 803 Monte Cello St       | Houston      | TX | 77024-4515 | Your item was delivered to an individual at the address at 1:57 pm on April 22, 2021 in HOUSTON, TX 77024.                       |
| 9414811898765896704579 | Concho Oil & Gas LLC   | 600 W Illinois Ave       | Midland      | TX | 79701-4882 | Your item was delivered at 8:43 am on April 21, 2021 in MIDLAND, TX 79701.   |
| 9414811898765896705217 | Jeffrey Wayne Coe  | 5908 Pleasant Run Rd     | Colleyville  | TX | 76034-3119 | Your package will arrive later than expected, but is still on its way. It is currently in transit to the next facility.          |
| 9414811898765896705255 | Mason Oaks Energy Holding, LLC   | 6125 Luther Ln Unit 188  | Dallas       | TX | 75225-6202 | Your package will arrive later than expected, but is still on its way. It is currently in transit to the next facility.          |
| 9414811898765896705262 | Lisa Diane Coe   | PO Box 494               | De Soto      | KS | 66018-0494 | Your item was delivered at 1:45 pm on April 22, 2021 in DE SOTO, KS 66018.   |
| 9414811898765896705224 | Sue F. Bennett   | 419 Chesapeake Dr        | Great Falls  | VA | 22066-3902 | Your item was delivered at 1:24 pm on April 23, 2021 in GREAT FALLS, VA 22066.   |
| 9414811898765896705200 | LML, LLC   | PO Box 3194              | Boulder      | CO | 80307-3194 | Your item was delivered at 11:11 am on May 3, 2021 in BOULDER, CO 80305.   |
| 9414811898765896705293 | John T. Hinkle and Linda J. Hinkle, Trustees Under The Hinkle Living Trust       | 2604 Coronado Dr         | Roswell      | NM | 88201-3405 | Your item was delivered to an individual at the address at 11:07 am on April 21, 2021 in ROSWELL, NM 88201.                      |

Matador - Leatherneck S2 C107B  
Postal Delivery Report

|                        |   |                            |            |    |            |  |
|------------------------|---|----------------------------|------------|----|------------|--|
| 9414811898765896704821 | John A. Yates, Sr., Trustee of Trust<br>Q U/W/O Peggy A. Yates, Deceased                              | PO Box 100                 | Artesia    | NM | 88211-0100 | Your item was delivered at 3:49 pm on April 23, 2021 in ARTESIA, NM 88210.   |
| 9414811898765896705248 | Laura Crumbaugh and Cheryl Ann<br>Harrison, Co-Trustees Of The<br>Bettianne Hinkle Bowen Living Trust | 238 Beverly Ct             | King City  | CA | 93930-3501 | Your item was delivered to an individual at the address at 1:08 pm on April 24, 2021 in KING CITY, CA 93930.   |
| 9414811898765896705286 | Diamond Lil Properties, LLC   | PO Box 1818                | Roswell    | NM | 88202-1818 | Your item was delivered at 9:07 am on April 21, 2021 in ROSWELL, NM 88201.   |
| 9414811898765896705231 | Spirit Trail, LLC   | PO Box 1818                | Roswell    | NM | 88202-1818 | Your item was delivered at 9:07 am on April 21, 2021 in ROSWELL, NM 88201.   |
| 9414811898765896705279 | Catherine Coll, Trustee Of The<br>Testamentary Trust U/W/O Max W.<br>Coll, II, Deceased               | 83 La Barbaria Trl         | Santa Fe   | NM | 87505-9008 | Your item was delivered to an individual at the address at 5:49 pm on April 21, 2021 in SANTA FE, NM 87505.  |
| 9414811898765896705811 | Mackenzie Thompson  | 5706 Cornish St Unit B     | Houston    | TX | 77007-4331 | Your item was delivered to an individual at the address at 3:53 pm on April 22, 2021 in HOUSTON, TX 77007.   |
| 9414811898765896705859 | Charles E. Hinkle   | PO Box 149                 | Monterey   | CA | 93942-0149 | Your package will arrive later than expected, but is still on its way. It is currently in transit to the next facility.  |
| 9414811898765896705866 | Cynthia Cindy Hinkle, Trustee<br>U/W/O Clarence E. Hinkle,<br>Deceased                                | RR 3 Box 519               | Carmel     | CA | 93923      | Your item was returned to the sender on May 14, 2021 at 12:13 pm in CARMEL, CA 93923 because the addressee was not known at the delivery address noted on the package. |
| 9414811898765896705828 | Eric J. Coll  | PO Box 1818                | Roswell    | NM | 88202-1818 | Your item was delivered at 9:07 am on April 21, 2021 in ROSWELL, NM 88201.   |
| 9414811898765896705804 | Clarke C. Coll  | PO Box 1818                | Roswell    | NM | 88202-1818 | Your item was delivered at 9:07 am on April 21, 2021 in ROSWELL, NM 88201.   |
| 9414811898765896705897 | Lynn S. Allensworth   | 610 West Frazie            | Roswell    | NM | 88201      | Your item was returned to the sender on May 11, 2021 at 1:26 pm in SANTA FE, NM 87501 because the addressee moved and left no forwarding address.                      |
| 9414811898765896705842 | Marsha S. Melton  | 1214 E 52nd St             | Odessa     | TX | 79762-4354 | Your item could not be delivered on May 13, 2021 at 9:31 am in ODESSA, TX 79762. It was held for the required number of days and is being returned to the sender.      |
| 9414811898765896705880 | William Joe Snipes RR 4   | 2305 E Pine Lodge Rd       | Roswell    | NM | 88201-9119 | Your item was returned to the sender on May 14, 2021 at 11:47 am in ROSWELL, NM 88201 because it could not be delivered as addressed.                                  |
| 9414811898765896705835 | Max W. Coll, III  | 7625 El Centro Blvd Unit 2 | Las Cruces | NM | 88012-9313 | Your item was delivered to an individual at the address at 12:18 pm on April 22, 2021 in LAS CRUCES, NM 88012.   |
| 9414811898765896705873 | John F. Coll, II  | PO Box 1818                | Roswell    | NM | 88202-1818 | Your item was delivered at 9:07 am on April 21, 2021 in ROSWELL, NM 88201.   |
| 9414811898765896705712 | Melanie Coll DeTemple   | 5653 Tobias Ave            | Van Nuys   | CA | 91411-3348 | Your item was delivered to an individual at the address at 11:43 am on April 24, 2021 in VAN NUYS, CA 91411.   |
| 9414811898765896705750 | Successor to Paul E. Siegel,<br>Successor Fiduciary   | 607 N Broadway St          | Hastings   | MI | 49058-1471 | Your item could not be delivered on April 23, 2021 at 12:52 pm in HASTINGS, MI 49058. It was held for the required number of days and is being returned to the sender. |

Matador - Leatherneck S2 C107B  
Postal Delivery Report

|                        |                             |                                    |             |    |            |  |
|------------------------|-----------------------------|------------------------------------|-------------|----|------------|--|
| 9414811898765896705767 | Jalapeno Corporation        | PO Box 1608                        | Albuquerque | NM | 87103-1608 | Your item was delivered at 2:04 pm on April 21, 2021 in ALBUQUERQUE, NM 87102.   |
| 9414811898765896705729 | MRC Delaware Resources, LLC | 5400 Lyndon B Johnson Fwy Ste 1500 | Dallas      | TX | 75240-1017 | Your item was delivered to the front desk, reception area, or mail room at 10:59 am on April 22, 2021 in DALLAS, TX 75240. |
| 9414811898765896705705 | Hunt Oil Company            | 1900 N Akard St                    | Dallas      | TX | 75201-2300 | Your package will arrive later than expected, but is still on its way. It is currently in transit to the next facility.    |
| 9414811898765896705798 | Penasco Petroleum LLC       | PO Box 2292                        | Roswell     | NM | 88202-2292 | Your item was delivered at 11:38 am on April 21, 2021 in ROSWELL, NM 88201.  |

# Carlsbad Current Argus.

PART OF THE USA TODAY NETWORK

## Affidavit of Publication

Ad # 0004748163

This is not an invoice

HOLLAND AND HART  
POBOX 2208

SANTA FE, NM 87504

I, a legal clerk of the **Carlsbad Current Argus**, a newspaper published daily at the City of Carlsbad, in said county of Eddy, state of New Mexico and of general paid circulation in said county; that the same is a duly qualified newspaper under the laws of the State wherein legal notices and advertisements may be published; that the printed notice attached hereto was published in the regular and entire edition of said newspaper and not in supplement thereof on the date as follows, to wit:

05/22/2021

Legal Clerk

Subscribed and sworn before me this May 22, 2021:

State of WI, County of Brown  
NOTARY PUBLIC

My commission expires

VICKY FELTY  
Notary Public  
State of Wisconsin

Ad # 0004748163

PO #: Matador Leatherneck  
# of Affidavits 1

This is not an invoice



To: All affected parties, including: Michael Irwin Welch, his heirs and devisees; T.I.G. Properties, L.P.; Pamela J. Burke, Trustee of the P.I.P. 1990 Trust; Pamela J. Burke, Trustee of the Claire Ann Iverson Revocable Living Trust U/T/A Dated November 22, 2005; Pamela J. Burke, Trustee of the Siegfried James Iverson, III, Revocable Living Trust U/T/A Dated November 22, 2006; Ellen Marion Skylark, her heirs and devisees; Becky Welch Kitto Cooper, her heirs and devisees; Stacy Welch Green, her heirs and devisees; Julia Welch, her heirs and devisees; Roger Kent Haldeman, his heirs and devisees; Chalcam Exploration, L.L.C.; Veritas Permian Resources, LLC; Rita Lea Bonifield Spencer, her heirs and devisees; Fortis Minerals II, LLC; Braille Institute of America, Inc.; McQuiddy Communications & Energy, Inc.; Michael S. Richardson, his heirs and devisees; Claudia Liza Carlson, her heirs and devisees; Katherine Fletcher, her heirs and devisees; c/o Martha Hunter; Samuel H. Marshall, Jr. & William S. Marshall Trustees U/W/O Samuel Marshall, Deceased; Mary Lynn Forehand, her heirs and devisees; Mountain Lion Oil & Gas, LLC; Jean Wallace, his or her heirs and devisees; Paula Su Whelan, her heirs and devisees; Jeffrey Wayne Coe, his heirs and devisees; Mason Oaks Energy Holding, LLC; Charles E. Hinkle, his heirs and devisees; Cynthia Cindy Hinkle, Trustee U/W/O Clarence E. Hinkle, Deceased; Lynn S. Allensworth, her heirs and devisees; Marsha S. Melton, her heirs and devisees; William Joe Snipes RR 4, his heirs and devisees; Successor to Paul E. Siegel, Successor Fiduciary; and Hunt Oil Company.

Application of Matador Production Company to authorize pool and lease commingling at the Leatherneck South Tank Battery located in the NW/4 SW/4 (Unit L) of Section 30, Township 20 South, Range 29 East, NMPM, Eddy County, New Mexico. Pursuant to 19.15.12.7 NMAC, Matador Production Company (OGRID No. 228937) seeks administrative approval for pool and lease commingling, at the Leatherneck South Tank Battery of production from the Avalon; Bone Spring, East (3713); and the Burton Flat Upper Wolfcamp East (98315) pools from all existing and future wells drilled in the following spacing units:

(a) The 317.32-acre, more or less, spacing unit in the Bone Spring formation (Avalon; Bone Spring, East (3713)) underlying the N/2 S/2 of Sections 29 and 30. The spacing unit is currently dedicated to the Leatherneck 3029 Fed Com #127H well (API No. 30-015-46894), and the Leatherneck 3029 Fed Com #137H well (API No. 30-015-46895);

(b) The 317.32-acre, more or less, spacing unit in the Wolfcamp formation (Burton Flat Upper Wolfcamp East (98315)) underlying the N/2 S/2 of Sections 29 and 30. The spacing unit is currently dedicated to the Leatherneck 3029 Fed Com #207H well (API No. 30-015-47045), and the Leatherneck 3029 Fed Com #223H well (API No. 30-015-46815);

(c) The 317.82-acre, more or less, spacing unit in the Bone Spring formation (Avalon; Bone Spring, East (3713)) underlying the S/2 S/2 of Sections 29 and 30. The spacing unit is currently dedicated to the Leatherneck 3029 Fed Com #128H well (API No. 30-015-46903), the Leatherneck 3029 Fed Com #138H well (API No. 30-015-46896);

(d) The 317.82-acre, more or less, spacing unit in the Wolfcamp formation (Burton Flat Upper Wolfcamp East (98315)) underlying the S/2 S/2 of Sections 29 and 30. The spacing unit is currently dedicated to the Leatherneck 3029 Fed Com #208H well (API No. 30-015-47046), and the Leatherneck 3029 Fed Com #224H well (API No. 30-015-46893); and

(e) Pursuant to 19.15.12.10.C(4)(g) NMAC, future spacing units connected to this central tank battery with notice provided only to the interest owners within these future spacing units.

Any objection to this application must be filed in writing within twenty days from date of publication with the New Mexico Oil Conservation Division, 1220 South St. Francis Drive, Santa Fe, New Mexico, 87505. If no objection is received within this twenty-day period, this application may be approved administratively by the Division. If you have any questions about this application, please contact Brian Fancher, Matador Production Company, 940-224-9176, BFancher@matadorresources.com.

May 22, 2021



# Carlsbad Current Argus.

PART OF THE USA TODAY NETWORK

## Affidavit of Publication

Ad # 0004748176

This is not an invoice

HOLLAND AND HART  
POBOX 2208

SANTA FE, NM 87504

I, a legal clerk of the **Carlsbad Current Argus**, a newspaper published daily at the City of Carlsbad, in said county of Eddy, state of New Mexico and of general paid circulation in said county; that the same is a duly qualified newspaper under the laws of the State wherein legal notices and advertisements may be published; that the printed notice attached hereto was published in the regular and entire edition of said newspaper and not in supplement thereof on the date as follows, to wit:

05/22/2021

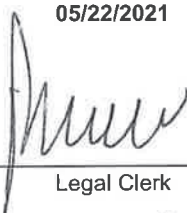

Legal Clerk

Subscribed and sworn before me this May 22, 2021:

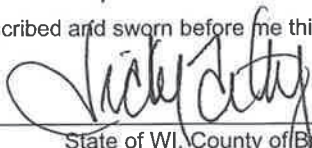

State of WI, County of Brown  
NOTARY PUBLIC

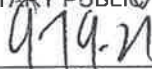

My commission expires

To: All "affected persons" of Administrative Order PLC-444, including: Office of Natural Resources; Jerry D. & Tricia M. Rose, their heirs and devisees; Lee B. & Wilma E. Voigt, their heirs and devisees; Tundra AD3 LP; and Frank N. Carrasco, his heirs and devisees.

Application of Matador Production Company to amend Surface Commingling Order PLC-444 to change the pools approved for surface commingling at the Colonel Howard 1/2 Tank Battery located in the SW/4 NW/4 (Unit E) of Section 23, Township 23 South, Range 27 East, NMPM, Eddy County, New Mexico. Administrative Order PLC-444 authorized pool and lease commingling at the Colonel Howard 1/2 Tank Battery. Matador Production Company (OGRID No. 228937) seeks to amend the terms of Administrative Order PLC-444 to change the pool designations of wells producing from the subject leases, and allow the commingling of production from the wells in the following pools:

(a) The Colonel R. Howard Com #1H well (API No. 30-015-42703), which is now located in the Carlsbad; Morrow, South (Gas) Pool (Pool code 73960) (formerly the Cass Draw; Bone Spring (10380)); and

(b) The Colonel R. Howard Com #2H well (API No. 30-015-42703), which is now located in the Purple Sage; Wolfcamp (Gas) Pools (Pool code 98220) (formerly the WC-015 G-06 S232704H; Upper Wolfcamp (98125)). This change conforms with Administrative Order DHC-4763-A.

Any objection to this application must be filed in writing within twenty days from date of publication with the New Mexico Oil Conservation Division, 1220 South St. Francis Drive, Santa Fe, New Mexico, 87505. If no objection is received within this twenty-day period, this application may be approved administratively by the Division. If you have any questions about this application, please contact Brian Fancher, Matador Production Company, (940) 224-9176, BFaucher@matadorresources.com.

May 22, 2021

VICKY FELTY  
Notary Public  
State of Wisconsin

Ad # 0004748176

PO #: Matador Colonel Howard  
# of Affidavits 1

This is not an invoice

**From:** [Kaitlyn A. Luck](#)  
**To:** [McClure, Dean, EMNRD](#)  
**Subject:** [EXT] RE: surface commingling application PLC-762  
**Date:** Friday, June 11, 2021 9:41:28 AM  
**Attachments:** [image001.png](#)

Mr. McClure, Matador's confirmed there's CA applications drafted, but pending final signatures for the below-described acreage/pools. Let us know if you need anything else – thanks!

Kaitlyn A. Luck – Associate | Holland & Hart LLP | (o) 505.954.7286 (m) 361.648.1973

**From:** McClure, Dean, EMNRD <Dean.McClure@state.nm.us>  
**Sent:** Thursday, June 10, 2021 1:06 PM  
**To:** Kaitlyn A. Luck <KALuck@hollandhart.com>  
**Subject:** surface commingling application PLC-762

External Email

Ms. Luck,

I am reviewing surface commingling application PLC-762 which involves the Leatherneck South Tank Battery operated by Matador Production Company (228937).

Please confirm there are CA applications submitted or intended to be submitted which match the pooled areas in the attached draft exhibit B and below:

#### Pooled Areas

| Pooled Area        | UL or Q/Q | S-T-R      | Acres  | Pooled Area ID |
|--------------------|-----------|------------|--------|----------------|
| CA Bone Spring BLM | N/2 S/2   | 29-20S-29E | 317.32 | A              |
|                    | N/2 S/2   | 30-20S-29E |        |                |
| CA Wolfcamp BLM    | N/2 S/2   | 29-20S-29E | 317.32 | B              |
|                    | N/2 S/2   | 30-20S-29E |        |                |
| CA Bone Spring BLM | S/2 S/2   | 29-20S-29E | 317.82 | C              |
|                    | S/2 S/2   | 30-20S-29E |        |                |
| CA Wolfcamp BLM    | S/2 S/2   | 29-20S-29E | 317.82 | D              |
|                    | S/2 S/2   | 30-20S-29E |        |                |

#### Leases Comprising Pooled Areas

| Lease       | UL or Q/Q | S-T-R      | Acres  | Pooled Area ID |
|-------------|-----------|------------|--------|----------------|
| NMNM 003677 | N/2 SE/4  | 29-20S-29E | 157.32 | A              |
|             | N/2 SW/4  | 30-20S-29E |        |                |
| NMNM 095635 | N/2 SW/4  | 29-20S-29E | 160    | A              |
|             | N/2 SE/4  | 30-20S-29E |        |                |
| NMNM 003677 | N/2 SE/4  | 29-20S-29E | 157.32 | B              |
|             | N/2 SW/4  | 30-20S-29E |        |                |
| NMNM 095635 | N/2 SW/4  | 29-20S-29E | 160    | B              |
|             | N/2 SE/4  | 30-20S-29E |        |                |
| NMNM 003677 | S/2 SE/4  | 29-20S-29E | 157.82 | C              |
|             | S/2 SW/4  | 30-20S-29E |        |                |
|             | S/2 SW/4  | 29-20S-29E |        |                |

|             |          |            |        |   |
|-------------|----------|------------|--------|---|
| NMNM 095635 | S/2 SE/4 | 30-20S-29E | 160    | C |
| NMNM 003677 | S/2 SE/4 | 29-20S-29E | 157.82 | D |
|             | S/2 SW/4 | 30-20S-29E |        |   |
| NMNM 095635 | S/2 SW/4 | 29-20S-29E | 160    | D |
|             | S/2 SE/4 | 30-20S-29E |        |   |

Dean McClure  
Petroleum Engineer, Oil Conservation Division  
New Mexico Energy, Minerals and Natural Resources Department  
(505) 469-8211

**From:** [Engineer, OCD, EMNRD](#)  
**To:** [Kaitlyn A. Luck](#)  
**Cc:** [McClure, Dean, EMNRD](#); [Simmons, Kurt, EMNRD](#); [Bratcher, Mike, EMNRD](#); [Hawkins, James, EMNRD](#); [Powell, Brandon, EMNRD](#); [lisa@rwbyram.com](#); [Glover, James](#); [Paradis, Kyle O](#); [Walls, Christopher](#)  
**Subject:** Approved Administrative Order PLC-762  
**Date:** Monday, June 14, 2021 11:24:58 AM  
**Attachments:** [PLC762 Order.pdf](#)

NMOCD has issued Administrative Order PLC-762 which authorizes Matador Production Company (228937) to surface commingle or off-lease measure, as applicable, the following wells:

| Well API     | Well Name                             | UL or Q/Q | S-T-R      | Pool Code |
|--------------|---------------------------------------|-----------|------------|-----------|
| 30-015-46894 | Leatherneck 3029 Federal Com<br>#127H | N/2 S/2   | 29-20S-29E | 3713      |
|              |                                       | N/2 S/2   | 30-20S-29E |           |
| 30-015-46895 | Leatherneck 3029 Federal Com<br>#137H | N/2 S/2   | 29-20S-29E | 3713      |
|              |                                       | N/2 S/2   | 30-20S-29E |           |
| 30-015-47045 | Leatherneck 3029 Federal Com<br>#207H | N/2 S/2   | 29-20S-29E | 98315     |
|              |                                       | N/2 S/2   | 30-20S-29E |           |
| 30-015-46815 | Leatherneck 3029 Federal Com<br>#223H | N/2 S/2   | 29-20S-29E | 98315     |
|              |                                       | N/2 S/2   | 30-20S-29E |           |
| 30-015-46903 | Leatherneck 3029 Federal Com<br>#128H | S/2 S/2   | 29-20S-29E | 3713      |
|              |                                       | S/2 S/2   | 30-20S-29E |           |
| 30-015-46896 | Leatherneck 3029 Federal Com<br>#138H | S/2 S/2   | 29-20S-29E | 3713      |
|              |                                       | S/2 S/2   | 30-20S-29E |           |
| 30-015-47046 | Leatherneck 3029 Federal Com<br>#208H | S/2 S/2   | 29-20S-29E | 98315     |
|              |                                       | S/2 S/2   | 30-20S-29E |           |
| 30-015-46893 | Leatherneck 3029 Federal Com<br>#224H | S/2 S/2   | 29-20S-29E | 98315     |
|              |                                       | S/2 S/2   | 30-20S-29E |           |

The administrative order is attached to this email and can also be found online at OCD Imaging.

Please review the content of the order to ensure you are familiar with the authorities granted and any conditions of approval. A copy of the order is attached. Please contact me with any questions regarding this matter.

Dean McClure  
 Petroleum Engineer, Oil Conservation Division  
 New Mexico Energy, Minerals and Natural Resources Department  
 (505) 469-8211

**STATE OF NEW MEXICO  
ENERGY, MINERALS AND NATURAL RESOURCES DEPARTMENT  
OIL CONSERVATION DIVISION**

**APPLICATION FOR SURFACE COMMINGLING**

**SUBMITTED BY MATADOR PRODUCTION COMPANY**

**ORDER NO. PLC-762**

**ORDER**

The Director of the New Mexico Oil Conservation Division (“OCD”), having considered the application and the recommendation of the OCD Engineering Bureau, issues the following Order.

**FINDINGS OF FACT**

1. Matador Production Company (“Applicant”) submitted a complete application to surface commingle and off-lease measure the oil and gas production ("Application") from the pools, leases, and wells identified in Exhibit A.
2. Applicant proposed a method to allocate the oil and gas production to the pools, leases, and wells to be commingled.
3. To the extent that ownership is identical, Applicant submitted a certification by a licensed attorney or qualified petroleum landman that the ownership in the pools, leases, and wells to be commingled is identical as defined in 19.15.12.7(B) NMAC.
4. To the extent that ownership is diverse, Applicant provided notice of the Application to all persons owning an interest in the oil and gas production to be commingled, including the owners of royalty and overriding royalty interests, regardless of whether they have a right or option to take their interests in kind, and those persons either submitted a written waiver or did not file an objection to the Application.
5. Applicant provided notice of the Application to the Bureau of Land Management (“BLM”) or New Mexico State Land Office (“NMSLO”), as applicable.
6. Applicant certified the commingling of oil and gas production from the pools, leases, and wells will not in reasonable probability reduce the value of the oil and gas production to less than if it had remained segregated.
7. Applicant in the notice for the Application stated that it sought authorization to add additional pools, leases, and wells and identified the parameters to make such additions.
8. Applicant stated that it sought authorization to surface commingle and off-lease measure, as applicable, oil and gas production from wells which have not yet been approved to be drilled, but will produce from a pool and lease identified in Exhibit A.
9. Applicant submitted or intends to submit one or more proposed communitization agreement(s) (“Proposed Agreement(s)”) to the BLM or NMSLO, as applicable, identifying

the leases to be consolidated into a single pooled area ("Pooled Area"), as described in Exhibit B.

### **CONCLUSIONS OF LAW**

10. OCD has jurisdiction to issue this Order pursuant to the Oil and Gas Act, NMSA 1978, §§ 70-2-6, 70-2-11, 70-2-12, 70-2-16, and 70-2-17, and 19.15.12 NMAC.
11. Applicant satisfied the notice requirements for the Application in accordance with 19.15.12.10(A)(2), (C)(4)(c), and (C)(4)(e) NMAC, as applicable.
12. Applicant's proposed method of allocation, as modified herein, complies with 19.15.12.10(B)(1) or (C)(1) NMAC, as applicable.
13. Commingling of oil and gas production from state, federal, or tribal leases shall not commence until approved by the BLM or NMSLO, as applicable, in accordance with 19.15.12.10(B)(3) and (C)(4)(h) NMAC.
14. Applicant satisfied the notice requirements for the subsequent addition of pools, leases, and wells in the notice for the Application, in accordance with 19.15.12.10(C)(4)(g) NMAC. Subsequent additions of pools, leases, and wells within Applicant's defined parameters, as modified herein, will not, in reasonable probability, reduce the commingled production's value or otherwise adversely affect the interest owners in the production to be added.
15. By granting the Application with the conditions specified below, this Order prevents waste and protects correlative rights, public health, and the environment.

### **ORDER**

1. Applicant is authorized to surface commingle and off-lease measure oil and gas production from the pools, leases, and wells identified in Exhibit A.

Applicant is authorized to surface commingle and off-lease measure, as applicable, oil and gas production from wells not included in Exhibit A but that produce from a pool and lease identified in Exhibit A.

2. For each Pooled Area described in Exhibit B, Applicant shall submit a Proposed Agreement to the BLM or NMSLO, as applicable, prior to commencing oil and gas production. If Applicant fails to submit the Proposed Agreement, this Order shall terminate on the following day.
3. No later than sixty (60) days after the BLM or NMSLO approves or denies a Proposed Agreement, Applicant shall submit Form C-103 to OCD with a copy of the decision and a description of the approved lands, as applicable. If Applicant withdraws or the BLM or NMSLO denies a Proposed Agreement, this Order shall terminate on the date of such action, and Applicant shall cease commingling the production from the Pooled Area. If the BLM or NMSLO approves but modifies the Proposed Agreement(s), Applicant shall comply with the approved Agreement(s), and no later than sixty (60) days after such decision, Applicant shall submit a new surface commingle application to OCD to conform this Order with the



approved Agreement(s). If OCD denies the new surface commingle application, this Order shall terminate on the date of such action.

4. Applicant shall allocate the oil and gas production to each lease within a Pooled Area in proportion to the acreage that each lease bears to the entire acreage of the Pooled Area described in Exhibit B.
5. The allocation of oil and gas production to wells not included in Exhibit A but that produce from a pool and lease identified in Exhibit A shall be determined in the same manner as to wells identified in Exhibit A that produce from that pool and lease, provided that if more than one allocation method is being used or if there are no wells identified in Exhibit A that produce from the pool and lease, then allocation of oil and gas production to each well not included in Exhibit A shall be determined by OCD prior to commingling production from it with the production from another well.
6. The oil and gas production for each well identified in Exhibit A shall be separated and metered prior to commingling.
7. Applicant shall measure the commingled oil at a central tank battery described in Exhibit A in accordance with 19.15.18.15 NMAC or 19.15.23.8 NMAC.
8. Applicant shall measure the commingled gas at a central delivery point or central tank battery described in Exhibit A in accordance with 19.15.19.9 NMAC, provided however that if the gas is flared, and regardless of whether OCD has granted an exception pursuant to 19.15.18.12(B) NMAC, Applicant shall report the gas in accordance with 19.15.18.12(F) NMAC.
9. Applicant shall calibrate the meters used to measure or allocate oil and gas production in accordance with 19.15.12.10(C)(2) NMAC.
10. If the commingling of oil and gas production from any pool, lease, or well reduces the value of the commingled oil and gas production to less than if it had remained segregated, no later than sixty (60) days after the decrease in value has occurred Applicant shall submit a new surface commingling application to OCD to amend this Order to remove the pool, lease, or well whose oil and gas production caused the decrease in value. If Applicant fails to submit a new application, this Order shall terminate on the following day, and if OCD denies the application, this Order shall terminate on the date of such action.
11. Applicant may submit an application to amend this Order to add pools, leases, and subsequently drilled wells with spacing units adjacent to or within the tracts commingled by this Order by submitting a Form C-107-B via the OCD Fee Portal in accordance with 19.15.12.10(C)(4)(g) NMAC.
12. If a well is not included in Exhibit A but produces from a pool or lease identified in Exhibit A, then Applicant shall submit Forms C-102 and C-103 to the OCD Engineering Bureau after the well has been approved to be drilled and prior to off-lease measuring or commingling oil or gas production from it with the production from another well. The Form C-103 shall

reference this Order and identify the well and proposed method to determine the allocation of oil and gas production to it.

13. Applicant shall not commence commingling oil or gas production from state, federal, or tribal leases until approved by the BLM or NMSLO, as applicable.
14. OCD retains jurisdiction and reserves the right to modify or revoke this Order as it deems necessary to prevent waste or protect correlative rights, public health, or the environment.

**STATE OF NEW MEXICO  
OIL CONSERVATION DIVISION**

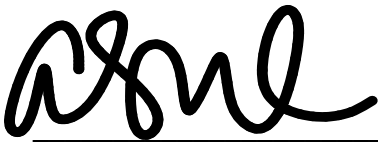

**ADRIENNE SANDOVAL  
DIRECTOR**

AS/dm

**DATE:** 6/14/2021

State of New Mexico  
Energy, Minerals and Natural Resources Department

## Exhibit A

Order: **PLC-762**

Operator: **Matador Production Company (228937)**

Central Tank Battery: **Leatherneck South Tank Battery**

Central Tank Battery Location: **Unit L, Section 30, Township 20 South, Range 29 East**

Gas Title Transfer Meter Location: **Unit L, Section 30, Township 20 South, Range 29 East**

### Pools

| Pool Name                          | Pool Code |
|------------------------------------|-----------|
| AVALON; BONE SPRING, EAST          | 3713      |
| WC BURTON FLAT UPPER WOLFCAMP EAST | 98315     |

### Leases as defined in 19.15.12.7(C) NMAC

| Lease       | UL or Q/Q | S-T-R      |
|-------------|-----------|------------|
| NMNM 003677 | SE/4      | 29-20S-29E |
|             | SW/4      | 30-20S-29E |
| NMNM 095635 | SW/4      | 29-20S-29E |
|             | SE/4      | 30-20S-29E |

### Wells

| Well API     | Well Name                          | UL or Q/Q | S-T-R      | Pool Code |
|--------------|------------------------------------|-----------|------------|-----------|
| 30-015-46894 | Leatherneck 3029 Federal Com #127H | N/2 S/2   | 29-20S-29E | 3713      |
|              |                                    | N/2 S/2   | 30-20S-29E |           |
| 30-015-46895 | Leatherneck 3029 Federal Com #137H | N/2 S/2   | 29-20S-29E | 3713      |
|              |                                    | N/2 S/2   | 30-20S-29E |           |
| 30-015-47045 | Leatherneck 3029 Federal Com #207H | N/2 S/2   | 29-20S-29E | 98315     |
|              |                                    | N/2 S/2   | 30-20S-29E |           |
| 30-015-46815 | Leatherneck 3029 Federal Com #223H | N/2 S/2   | 29-20S-29E | 98315     |
|              |                                    | N/2 S/2   | 30-20S-29E |           |
| 30-015-46903 | Leatherneck 3029 Federal Com #128H | S/2 S/2   | 29-20S-29E | 3713      |
|              |                                    | S/2 S/2   | 30-20S-29E |           |
| 30-015-46896 | Leatherneck 3029 Federal Com #138H | S/2 S/2   | 29-20S-29E | 3713      |
|              |                                    | S/2 S/2   | 30-20S-29E |           |
| 30-015-47046 | Leatherneck 3029 Federal Com #208H | S/2 S/2   | 29-20S-29E | 98315     |
|              |                                    | S/2 S/2   | 30-20S-29E |           |
| 30-015-46893 | Leatherneck 3029 Federal Com #224H | S/2 S/2   | 29-20S-29E | 98315     |
|              |                                    | S/2 S/2   | 30-20S-29E |           |

State of New Mexico  
Energy, Minerals and Natural Resources Department

## Exhibit B

Order: **PLC-762**  
Operator: **Matador Production Company (228937)**

### Pooled Areas

| Pooled Area        | UL or Q/Q | S-T-R      | Acres  | Pooled Area ID |
|--------------------|-----------|------------|--------|----------------|
| CA Bone Spring BLM | N/2 S/2   | 29-20S-29E | 317.32 | A              |
|                    | N/2 S/2   | 30-20S-29E |        |                |
| CA Wolfcamp BLM    | N/2 S/2   | 29-20S-29E | 317.32 | B              |
|                    | N/2 S/2   | 30-20S-29E |        |                |
| CA Bone Spring BLM | S/2 S/2   | 29-20S-29E | 317.82 | C              |
|                    | S/2 S/2   | 30-20S-29E |        |                |
| CA Wolfcamp BLM    | S/2 S/2   | 29-20S-29E | 317.82 | D              |
|                    | S/2 S/2   | 30-20S-29E |        |                |

### Leases Comprising Pooled Areas

| Lease       | UL or Q/Q | S-T-R      | Acres  | Pooled Area ID |
|-------------|-----------|------------|--------|----------------|
| NMNM 003677 | N/2 SE/4  | 29-20S-29E | 157.32 | A              |
|             | N/2 SW/4  | 30-20S-29E |        |                |
| NMNM 095635 | N/2 SW/4  | 29-20S-29E | 160    | A              |
|             | N/2 SE/4  | 30-20S-29E |        |                |
| NMNM 003677 | N/2 SE/4  | 29-20S-29E | 157.32 | B              |
|             | N/2 SW/4  | 30-20S-29E |        |                |
| NMNM 095635 | N/2 SW/4  | 29-20S-29E | 160    | B              |
|             | N/2 SE/4  | 30-20S-29E |        |                |
| NMNM 003677 | S/2 SE/4  | 29-20S-29E | 157.82 | C              |
|             | S/2 SW/4  | 30-20S-29E |        |                |
| NMNM 095635 | S/2 SW/4  | 29-20S-29E | 160    | C              |
|             | S/2 SE/4  | 30-20S-29E |        |                |
| NMNM 003677 | S/2 SE/4  | 29-20S-29E | 157.82 | D              |
|             | S/2 SW/4  | 30-20S-29E |        |                |
| NMNM 095635 | S/2 SW/4  | 29-20S-29E | 160    | D              |
|             | S/2 SE/4  | 30-20S-29E |        |                |

**District I**

1625 N. French Dr., Hobbs, NM 88240  
Phone:(575) 393-6161 Fax:(575) 393-0720

**District II**

811 S. First St., Artesia, NM 88210  
Phone:(575) 748-1283 Fax:(575) 748-9720

**District III**

1000 Rio Brazos Rd., Aztec, NM 87410  
Phone:(505) 334-6178 Fax:(505) 334-6170

**District IV**

1220 S. St Francis Dr., Santa Fe, NM 87505  
Phone:(505) 476-3470 Fax:(505) 476-3462

**State of New Mexico**  
**Energy, Minerals and Natural Resources**  
**Oil Conservation Division**  
**1220 S. St Francis Dr.**  
**Santa Fe, NM 87505**

CONDITIONS

Action 24898

**CONDITIONS**

|   |   |
|---|---|
| Operator:<br>MATADOR PRODUCTION COMPANY<br>One Lincoln Centre<br>Dallas, TX 75240 | OGRID:<br>228937  |
|   | Action Number:<br>24898   |
|   | Action Type:<br>[C-107] Surface Commingle or Off-Lease (C-107B) |

**CONDITIONS**

|            |  |                |
|------------|--|----------------|
| Created By | Condition  | Condition Date |
| dmcclure   | Please review the content of the order to ensure you are familiar with the authorities granted and any conditions of approval. If you have any questions regarding this matter, please contact me. | 6/14/2021      |