

# NSL Initial Application

RECEIVED: <b>05/26/21</b>	REVIEWER: <b>LRL</b>	TYPE: <b>NSL</b>	APP NO: <b>pLEL2114736140</b>
---------------------------	----------------------	------------------	-------------------------------

ABOVE THIS TABLE FOR OCD DIVISION USE ONLY

**NEW MEXICO OIL CONSERVATION DIVISION**  
- Geological & Engineering Bureau -  
1220 South St. Francis Drive, Santa Fe, NM 87505



### ADMINISTRATIVE APPLICATION CHECKLIST

THIS CHECKLIST IS MANDATORY FOR ALL ADMINISTRATIVE APPLICATIONS FOR EXCEPTIONS TO DIVISION RULES AND REGULATIONS WHICH REQUIRE PROCESSING AT THE DIVISION LEVEL IN SANTA FE

**Applicant:** Devon Energy Production, L.P. **OGRID Number:** 6137  
**Well Name:** Blondie 15-3 Federal Com #6H well **API:** 30-025-47006  
**Pool:** WC-025 G-09 S263416B; Upper Wolfcamp Pool **Pool Code:** 98105

### SUBMIT ACCURATE AND COMPLETE INFORMATION REQUIRED TO PROCESS THE TYPE OF APPLICATION INDICATED BELOW

- 1) **TYPE OF APPLICATION:** Check those which apply for [A]
- A. Location – Spacing Unit – Simultaneous Dedication  
☒ NSL ☐ NSP (PROJECT AREA) ☐ NSP (PRORATION UNIT) ☐ SD
- B. Check one only for [ I ] or [ II ]
- [ I ] Commingling – Storage – Measurement  
☐ DHC ☐ CTB ☐ PLC ☐ PC ☐ OLS ☐ OLM
- [ II ] Injection – Disposal – Pressure Increase – Enhanced Oil Recovery  
☐ WFX ☐ PMX ☐ SWD ☐ IPI ☐ EOR ☐ PPR
- 2) **NOTIFICATION REQUIRED TO:** Check those which apply.
- A. ☒ Offset operators or lease holders  
 B. ☐ Royalty, overriding royalty owners, revenue owners  
 C. ☐ Application requires published notice  
 D. ☐ Notification and/or concurrent approval by SLO  
 E. ☒ Notification and/or concurrent approval by BLM  
 F. ☐ Surface owner  
 G. ☒ For all of the above, proof of notification or publication is attached, and/or,  
 H. ☐ No notice required

#### FOR OCD ONLY

- ☐ Notice Complete  
☐ Application Content Complete

- 3) **CERTIFICATION:** I hereby certify that the information submitted with this application for administrative approval is **accurate** and **complete** to the best of my knowledge. I also understand that **no action** will be taken on this application until the required information and notifications are submitted to the Division.

**Note:** Statement must be completed by an individual with managerial and/or supervisory capacity.

Kaitlyn A. Luck

Print or Type Name

Signature

May 26, 2021

Date

505-954-7286

Phone Number

kaluck@hollandhart.com

e-mail Address



**Kaitlyn A. Luck**  
Phone (505) 954-7286  
KALuck@hollandhart.com

May 26, 2021

**VIA ONLINE FILING**

Adrienne Sandoval, Director  
Oil Conservation Division  
New Mexico Department of Energy,  
Minerals and Natural Resources  
1220 South Saint Francis Drive  
Santa Fe, New Mexico 87505

**Re: *Amended Application of Devon Energy Production, LP, for administrative approval of an unorthodox well location for its Blondie 15-3 Federal Com #6H well in the E/2 of Sections 3 and 10 and the NE/4 of Section 15, Township 26 South, Range 34 East, N.M.P.M., Lea County, New Mexico.***

Dear Ms. Sandoval:

Devon Energy Production, LP (“Devon”) (OGRID No. 6137) seeks administrative approval of an unorthodox well location for its **Blondie 15-3 Federal Com #6H well** (API No. 30-025-47006) to be completed within the WC-025 G-09 S263416B; Upper Wolfcamp Pool (98105) underlying the E/2 of Sections 3 and 10 and the NE/4 of Section 15, Township 26 South, Range 34 East, N.M.P.M., Lea County, New Mexico.

This well will be drilled as follows:

- surface location: 2467 feet from the north line and 1734 feet from east line (Unit G) of Section 15,
- bottom hole location: 20 feet from the north line and 2500 feet from the east line (Unit B) of Section 3,
- first take point: 2547 feet from the north line and 2500 feet from east line (Unit G) of Section 15, and
- last take point: 100 feet from the north line and 2500 feet from the east line (Unit B) of Section 3.

This well is subject to the Division’s statewide setbacks for oil wells. The completed interval for the **Blondie 15-3 Fed Com #6H well** will be unorthodox because it is closer than the standard setbacks to the western and southern boundaries of the spacing unit. Approval of the unorthodox

T 505.988.4421 F 505.983.6043  
110 North Guadalupe, Suite 1, Santa Fe, NM 87501-1849  
Mail to: P.O. Box 2208, Santa Fe, NM 87504-2208  
[www.hollandhart.com](http://www.hollandhart.com)

Alaska	Montana	Utah
Colorado	Nevada	Washington, D.C.
Idaho	New Mexico	Wyoming

completed interval will allow Devon to use its preferred well spacing plan for horizontal wells in this area and thereby prevent waste.

**Exhibit A** is a Well Location and Acreage Dedication Plat (Form C-102), which shows that the completed interval of the proposed **Blondie 15-3 Fed Com #6H well** encroaches on the drilling and spacing unit to the west in W/2 of Sections 3 and 10 and the NW/4 of Section 15, and also to the south in the SE/4 of Section 15. The well is pooled under Division Order No. R-21620.

**Exhibit B** is a land plat for Sections 3, 10, and 15 that shows the proposed **Blondie 15-3 Fed Com #6H well** in relation to the adjoining spacing unit to the west in the W/2 of Sections 3, 10, and 15, and to the south in the SE/4 of Section 15. The **Blondie 15-3 Fed Com #6H well** is shown on the map as a blue line inside the subject spacing unit, which is outlined in red, and the offsetting tracts are outlined in yellow.

Ownership is diverse between the subject spacing unit and the affected spacing unit to the west and to the south that are outlined in yellow in Exhibit B. **Exhibit C** reflects that a copy of this application with all attachments has been sent by certified mail to each affected person advising that any objections must be filed in writing with the Division within 20 days from the date the Division receives the application.

**Exhibit D** is a statement from a Devon's petroleum engineer confirming that Devon's requested unorthodox location is necessary to optimize well spacing, thereby preventing waste.

Your attention to this matter is appreciated.

Sincerely,

A handwritten signature in blue ink, appearing to read "Kaitlyn Luck", is written over a horizontal line.

Kaitlyn A. Luck  
ATTORNEY FOR DEVON ENERGY PRODUCTION  
COMPANY, L.P.

DISTRICT I  
1625 N. FRENCH DR., HOBBS, NM 88240  
Phone: (575) 393-6161 Fax: (575) 393-0720

DISTRICT II  
811 S. FIRST ST., ARTESIA, NM 88210  
Phone: (575) 748-1283 Fax: (575) 748-9720

DISTRICT III  
1000 RIO BRAZOS RD., AZTEC, NM 87410  
Phone: (505) 334-6178 Fax: (505) 334-6170

DISTRICT IV  
1220 S. ST. FRANCIS DR., SANTA FE, NM 87505  
Phone: (505) 476-3460 Fax: (505) 476-3462

State of New Mexico  
Energy, Minerals & Natural Resources Department  
**OIL CONSERVATION DIVISION**  
1220 SOUTH ST. FRANCIS DR.  
Santa Fe, New Mexico 87505

Form C-102  
Revised August 1, 2011  
Submit one copy to appropriate  
District Office

☐ AMENDED REPORT

**WELL LOCATION AND ACREAGE DEDICATION PLAT**

API Number	Pool Code	Pool Name
Property Code	Property Name	Well Number
OGRID No.	Operator Name	Elevation
6137	DEVON ENERGY PRODUCTION COMPANY, L.P.	3272.3'

**Surface Location**

UL or lot No.	Section	Township	Range	Lot Idn	Feet from the	North/South line	Feet from the	East/West line	County
G	15	26-S	34-E		2467	NORTH	1734	EAST	LEA

**Bottom Hole Location If Different From Surface**

UL or lot No.	Section	Township	Range	Lot Idn	Feet from the	North/South line	Feet from the	East/West line	County
B	3	26-S	34-E		20	NORTH	2500	EAST	LEA
Dedicated Acres	Joint or Infill	Consolidation Code	Order No.						

NO ALLOWABLE WILL BE ASSIGNED TO THIS COMPLETION UNTIL ALL INTERESTS HAVE BEEN CONSOLIDATED  
OR A NON-STANDARD UNIT HAS BEEN APPROVED BY THE DIVISION

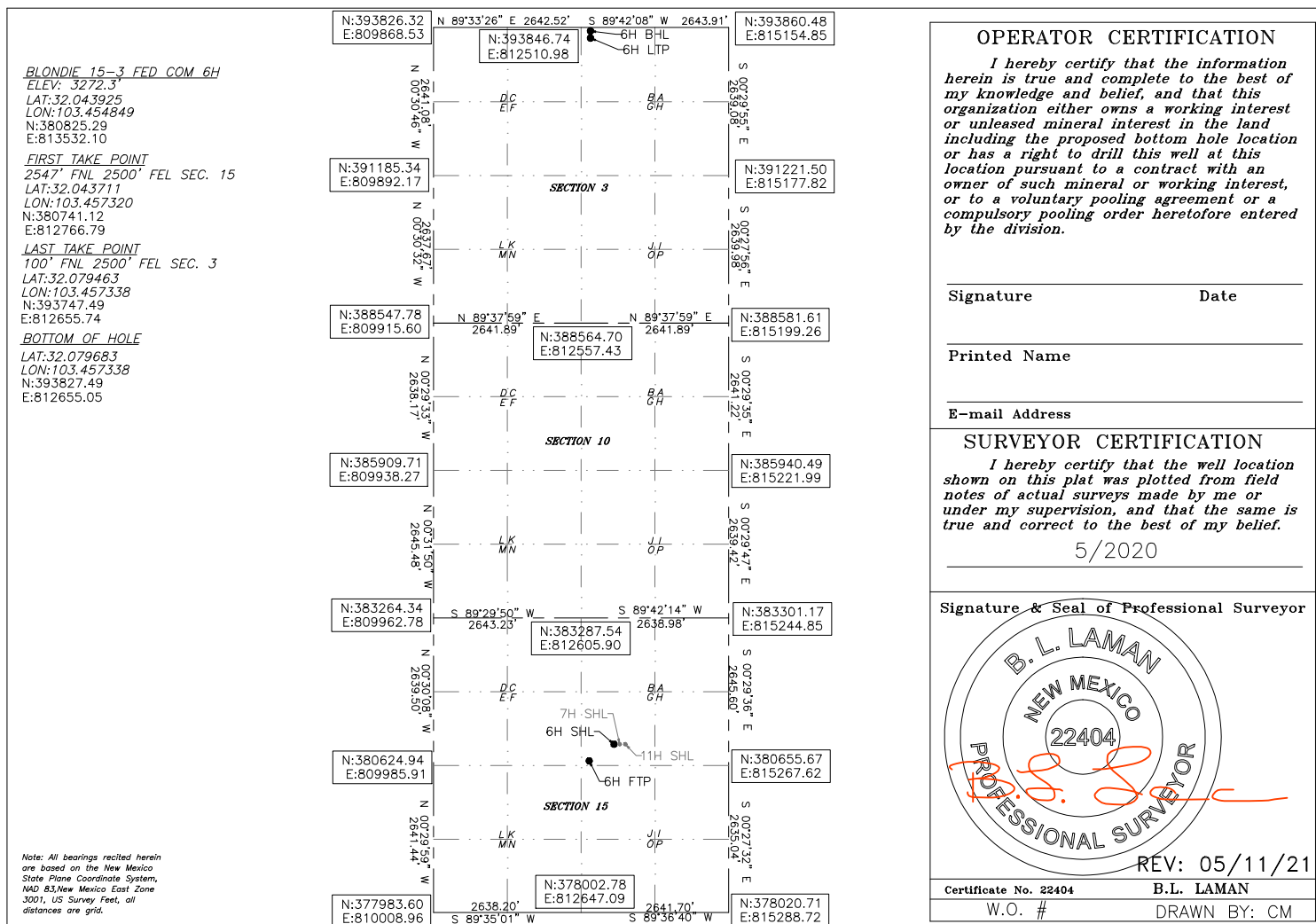

Intent ☐ As Drilled ☐

API #		
Operator Name: DEVON ENERGY PRODUCTION COMPANY, LP.	Property Name: BLONDIE 15-3 FED COM	Well Number 6H

Kick Off Point (KOP)

UL	Section	Township	Range	Lot	Feet	From N/S	Feet	From E/W	County
Latitude					Longitude				NAD

First Take Point (FTP)

UL	Section	Township	Range	Lot	Feet	From N/S	Feet	From E/W	County
G	15	26-S	34-E		2547	NORTH	2500	EAST	LEA
Latitude					Longitude				NAD
32.043711					103.457320				83

Last Take Point (LTP)

UL	Section	Township	Range	Lot	Feet	From N/S	Feet	From E/W	County
B	3	26-S	34-E		100	NORTH	2500	EAST	LEA
Latitude					Longitude				NAD
32.079463					103.457338				83

Is this well the defining well for the Horizontal Spacing Unit? ☐Is this well an infill well? ☐

If infill is yes please provide API if available, Operator Name and well number for Defining well for Horizontal Spacing Unit.

API #		
Operator Name:	Property Name:	Well Number

KZ 06/29/2018

**BLONDIE 15 WELLPAD 4**  
**DEVON ENERGY PRODUCTION COMPANY, L.P.**  
**IN THE NORTHEAST QUARTER (NE/4)**  
**SECTION 15, TOWNSHIP 26 SOUTH, RANGE 34 EAST, N.M.P.M.**  
**LEA COUNTY, NEW MEXICO**

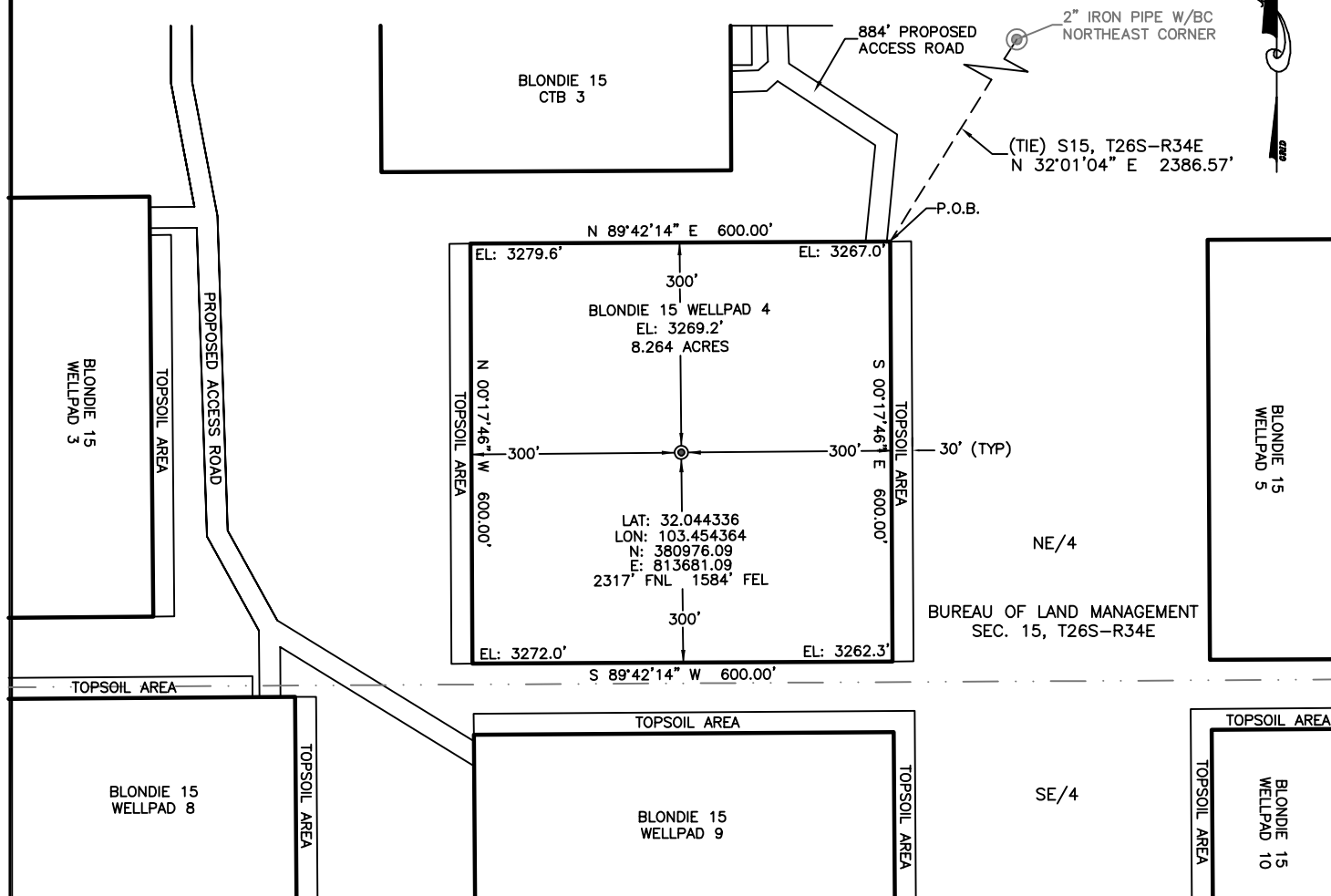

**DESCRIPTION**

BEING A SURFACE SITE EASEMENT LYING IN THE NORTHEAST QUARTER (NE/4) OF SECTION 15, TOWNSHIP 26 SOUTH, RANGE 34 EAST N.M.P.M., LEA COUNTY, NEW MEXICO.

BEGINNING AT THE NORTHEAST CORNER OF SAID SITE EASEMENT, WHERE A 2" IRON PIPE W/BC FOR THE NORTHEAST CORNER OF SECTION 15, TOWNSHIP 26 SOUTH, RANGE 34 EAST N.M.P.M. BEARS N 32°01'04" E, A DISTANCE 2386.57';

THENCE S 00°17'46" E, A DISTANCE 600.00 FEET TO THE SOUTHEAST CORNER OF THIS EASEMENT;  
 THENCE S 89°42'14" W, A DISTANCE 600.00 FEET TO THE SOUTHWEST CORNER OF THIS EASEMENT;  
 THENCE N 00°17'46" W, A DISTANCE 600.00 FEET TO THE NORTHWEST CORNER OF THIS EASEMENT;  
 THENCE N 89°42'14" E, A DISTANCE 600.00 FEET TO THE NORTHEAST CORNER OF THIS EASEMENT,  
 TO THE POINT OF BEGINNING; CONTAINING 8.264 ACRES.

**GENERAL NOTES:**

1.) THE INTENT OF THIS SURVEY IS TO ACQUIRE A BUSINESS LEASE FOR THE PURPOSE OF BUILDING A WELLPAD.

2.) All bearings recited herein are based on the New Mexico State Plane Coordinate System, NAD 83, New Mexico East Zone 3001, US Survey Feet, all distances are grid.

I, B.L. Laman, New Mexico PLS No. 22404, hereby certify this survey to reflect an actual survey made on the ground under my supervision. This survey meets the minimum standards for surveying in New Mexico.

**DIRECTIONS TO LOCATION**

FROM THE INTERSECTION OF J-2 AND DINWIDDIE ROAD, HEAD EAST ON AN EXISTING LEASE ROAD FOR 3.90 MILES. TURN RIGHT AND HEAD SOUTH ONTO AN EXISTING ACCESS ROAD FOR 1.63 MILES TO THE POINT OF BEGINNING OF THE BLONDIE PRIMARY ACCESS ROAD. TURN LEFT AND FOLLOW THE BLONDIE PRIMARY ACCESS ROAD EAST FOR 1.02 MILES. TURN RIGHT AND HEAD SOUTH FOR 884 FEET TO THE NORTHEAST CORNER OF BLONDIE 15 WELLPAD 4.

0 250 500



B.L. Laman  
 Horizonrow, LLC  
 Date Signed: 05-20-2019  
 P.O. Box 548, Dry Creek, La.  
 (903) 388-3045 70637  
 Employee of Horizonrow, LLC

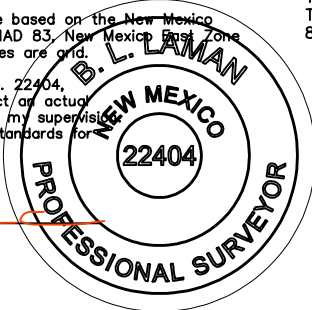

**HORIZON ROW LLC**

Drawn for:

**devon**

Drawn by:  
 STEVE LONDON

Date: 12/22/2018

DEVON ENERGY PRODUCTION COMPANY, L.P.

BLONDIE 15 WELLPAD 4

SURVEY PLAT SHOWING  
 A WELLPAD  
 ON THE PROPERTY OF THE  
 BUREAU OF LAND MANAGEMENT

SITE NUMBER:

WBS NUMBER:  
 AA000267612

SCALE:  
 1" = 250'

REVISIONS:  
 JPERRY 5/20/19  
 DATE OF SURVEY:  
 12/21/2018

# SECTION 15, TOWNSHIP 26 SOUTH, RANGE 34 EAST, N.M.P.M. LEA COUNTY, STATE OF NEW MEXICO SITE MAP

BLONDIE 15-3 FED COM 6H  
2467' FNL 1734' FEL SEC. 15  
ELEV: 3272.3'  
N: 380825.29  
E: 813532.10

BLONDIE 15-3 FED COM 7H  
2467' FNL 1704' FEL SEC. 15  
ELEV: 3271.1'  
N: 380825.44  
E: 813562.10

BLONDIE 15-3 FED COM 11H  
2467' FNL 1674' FEL SEC. 15  
ELEV: 3271.7'  
N: 380825.60  
E: 813592.10

PROPOSED 884'  
ACCESS ROAD

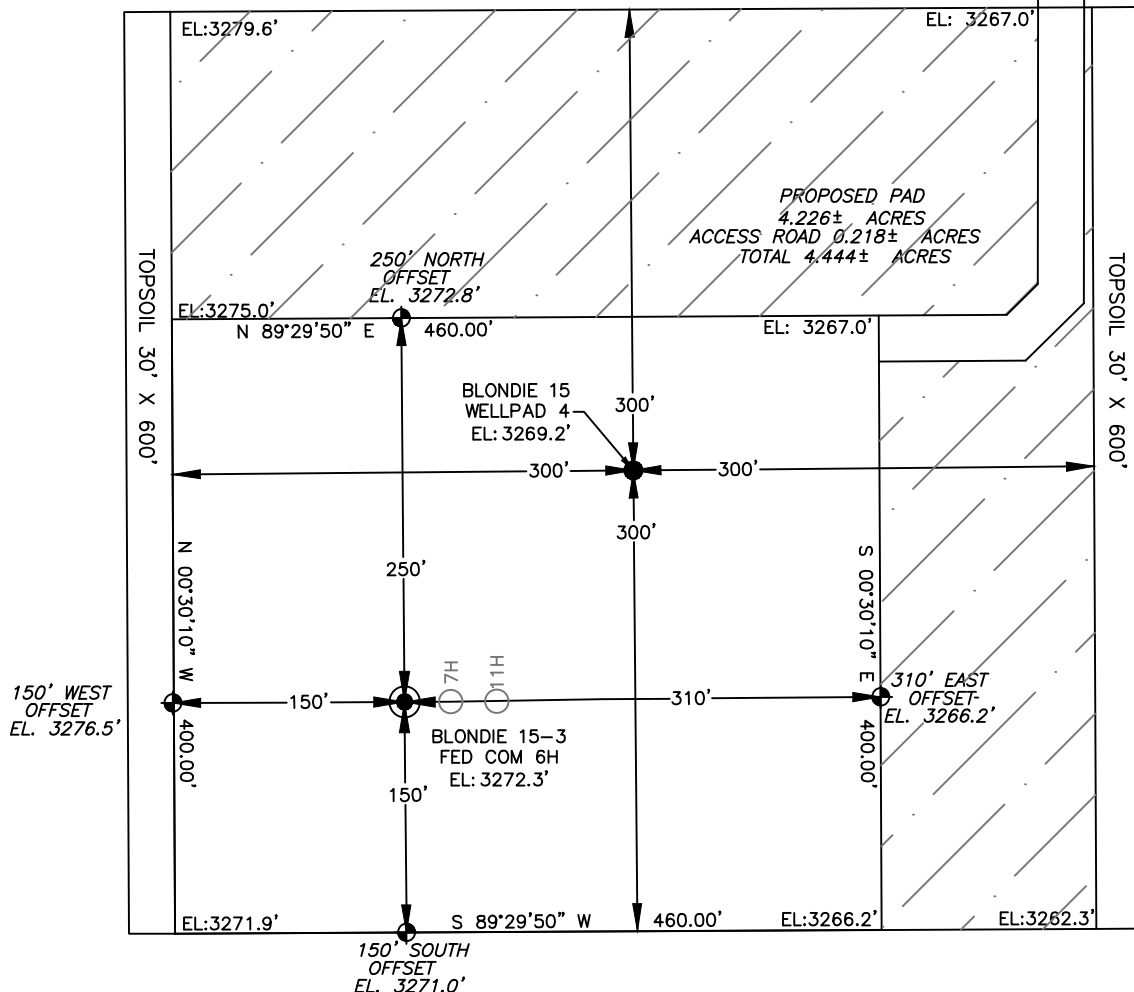

Note: All bearings recited herein are based on the New Mexico State Plane Coordinate System, NAD 83, New Mexico East Zone 3001, US Survey Feet, all distances are grid.

DEVON ENERGY PRODUCTION COMPANY, L.P.  
BLONDIE 15-3 FED COM 6H  
LOCATED 2467 FT. FROM THE NORTH LINE  
AND 1734 FT. FROM THE EAST LINE OF  
SECTION 15, TOWNSHIP 26 SOUTH,  
RANGE 34 EAST, N.M.P.M.  
LEA COUNTY, STATE OF NEW MEXICO



## DIRECTIONS TO LOCATION

FROM THE INTERSECTION OF J-2 AND DINWIDDIE ROAD, HEAD EAST ON AN EXISTING LEASE ROAD FOR 3.90 MILES. TURN RIGHT AND HEAD SOUTH ONTO AN EXISTING ACCESS ROAD FOR 1.63 MILES TO THE POINT OF BEGINNING OF THE BLONDIE PRIMARY ACCESS ROAD. TURN LEFT AND FOLLOW THE BLONDIE PRIMARY ACCESS ROAD EAST FOR 1.03 MILES. TURN RIGHT AND HEAD SOUTH FOR 884 FEET TO THE NORTHEAST CORNER OF BLONDIE 15 WELLPAD 4.

**HORIZON ROW LLC**

DEVON ENERGY PRODUCTION CO., L.P.

Drawn by:  
JEANNIE PERRY

Date: 05/08/2019  
REV: 1/06/21 CM

Drawn for:





# SECTION 15, TOWNSHIP 26 SOUTH, RANGE 34 EAST, N.M.P.M. LEA COUNTY, STATE OF NEW MEXICO INTERIM SITE BUILD PLAN

BLONDIE 15-3 FED COM 6H  
2467' FNL 1734' FEL SEC. 15  
ELEV: 3272.3'  
N: 380825.29  
E: 813532.10

BLONDIE 15-3 FED COM 7H  
2467' FNL 1704' FEL SEC. 15  
ELEV: 3271.1'  
N: 380825.44  
E: 813562.10

BLONDIE 15-3 FED COM 11H  
2467' FNL 1674' FEL SEC. 15  
ELEV: 3271.7'  
N: 380825.60  
E: 813592.10

PROPOSED 884'  
ACCESS ROAD

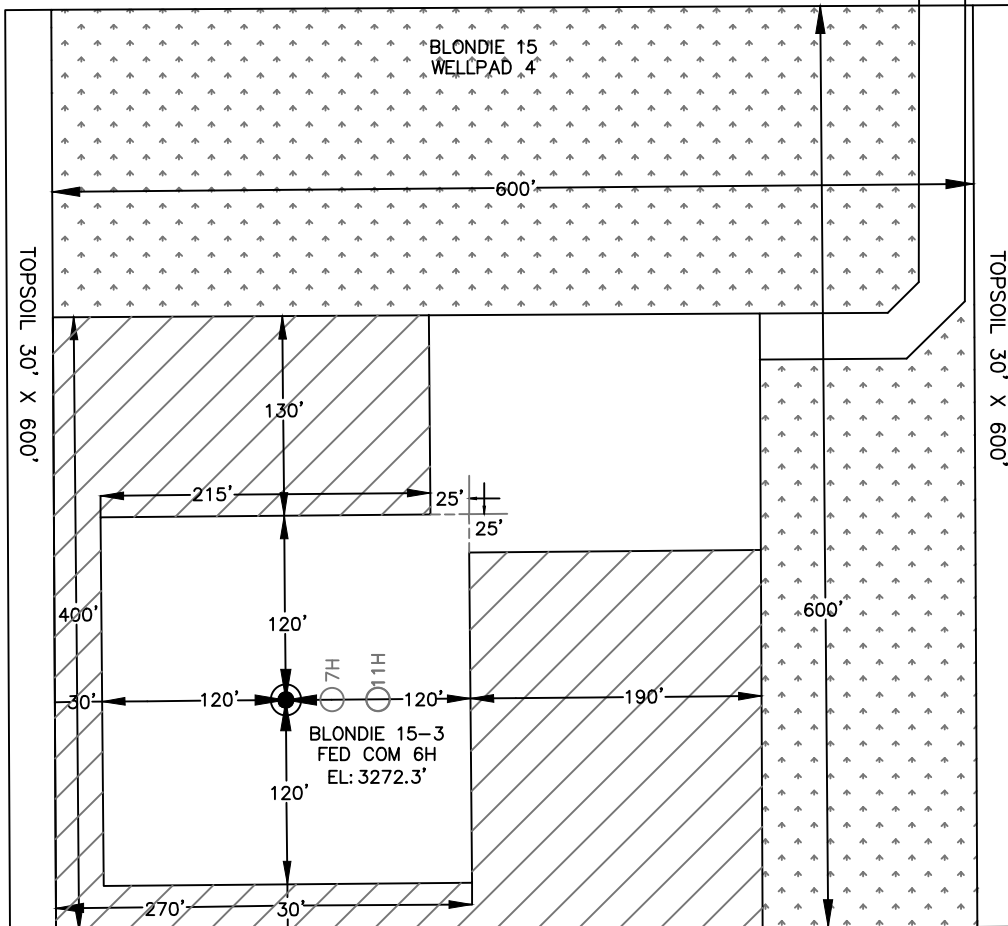

DENOTES INTERIM PAD RECLAMATION AREA

DENOTES GRADING SITE RECLAMATION AREA

2.155± ACRES INTERIM PAD RECLAMATION AREA  
3.820± ACRES GRADING SITE RECLAMATION AREA  
2.289± ACRES NON-RECLAIMED AREA  
8.264± ACRES GRADING SITE RECLAMATION AREA



DEVON ENERGY PRODUCTION COMPANY, L.P.  
BLONDIE 15-3 FED COM 6H  
LOCATED 2467 FT. FROM THE NORTH LINE  
AND 1734 FT. FROM THE EAST LINE OF  
SECTION 15, TOWNSHIP 26 SOUTH,  
RANGE 34 EAST, N.M.P.M.  
LEA COUNTY, STATE OF NEW MEXICO

**HORIZON ROW LLC**

DEVON ENERGY PRODUCTION CO., L.P.

Drawn by:  
JEANNIE PERRY

Date: 05/08/2019  
REV: 1/06/21 CM

Drawn for:

**devon**

SECTION 15, TOWNSHIP 26 SOUTH, RANGE 34 EAST, N.M.P.M.  
LEA COUNTY, STATE OF NEW MEXICO  
VICINITY MAP

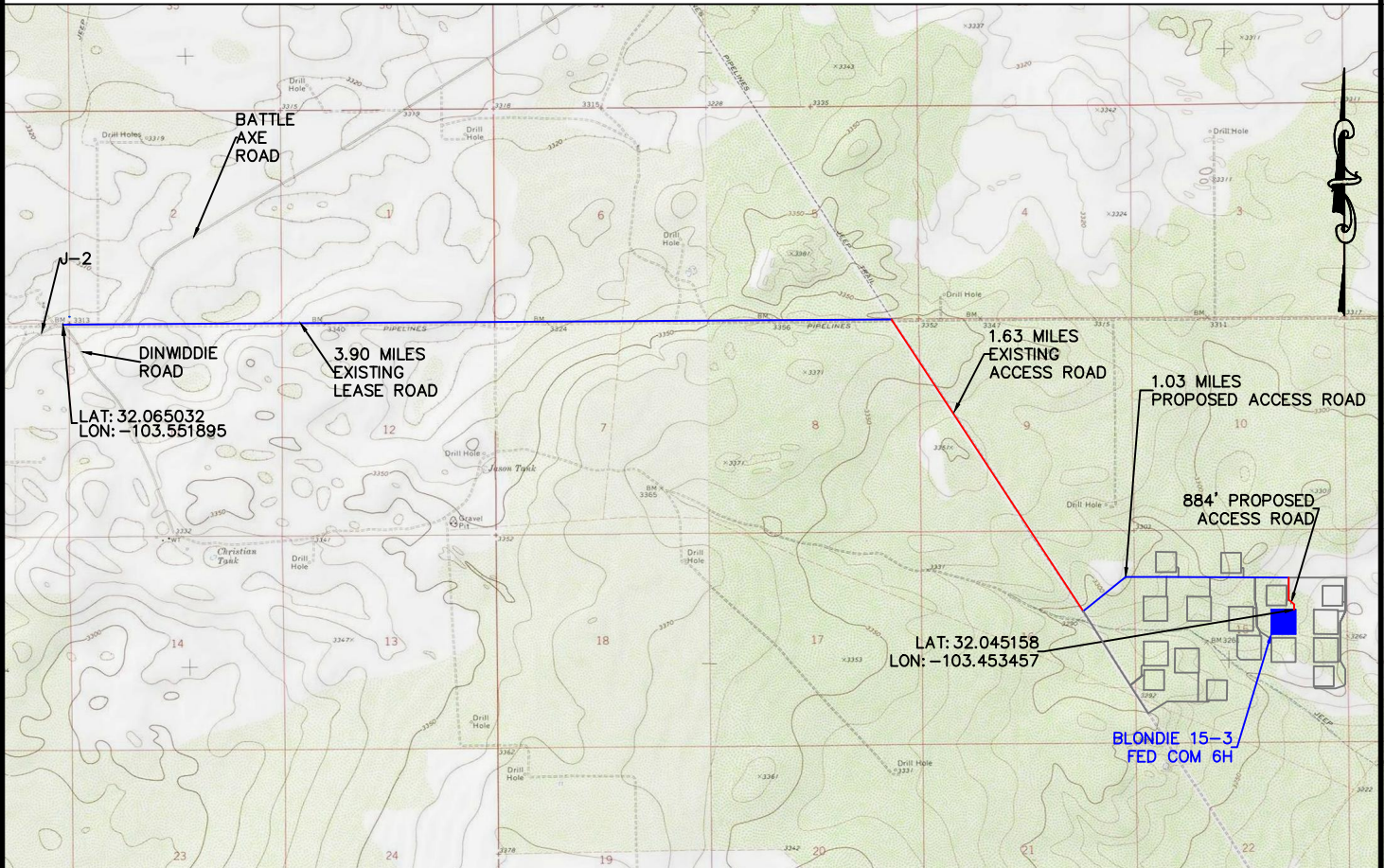

NOT TO SCALE

DEVON ENERGY PRODUCTION COMPANY, L.P.  
BLONDIE 15-3 FED COM 6H  
LOCATED 2467 FT. FROM THE NORTH LINE  
AND 1734 FT. FROM THE EAST LINE OF  
SECTION 15, TOWNSHIP 26 SOUTH,  
RANGE 34 EAST, N.M.P.M.  
LEA COUNTY, STATE OF NEW MEXICO

**DIRECTIONS TO LOCATION**

FROM THE INTERSECTION OF J-2 AND DINWIDDIE ROAD, HEAD EAST ON AN EXISTING LEASE ROAD FOR 3.90 MILES. TURN RIGHT AND HEAD SOUTH ONTO AN EXISTING ACCESS ROAD FOR 1.63 MILES TO THE POINT OF BEGINNING OF THE BLONDIE PRIMARY ACCESS ROAD. TURN LEFT AND FOLLOW THE BLONDIE PRIMARY ACCESS ROAD EAST FOR 1.03 MILES. TURN RIGHT AND HEAD SOUTH FOR 884 FEET TO THE NORTHEAST CORNER OF BLONDIE 15 WELLPAD 4.

**HORIZON ROW LLC**

DEVON ENERGY PRODUCTION CO., L.P.

Drawn by:  
JEANNIE PERRY

Date: 05/07/2019  
REV: 01/06/21 CM

Drawn for:





Topographic map showing contour lines, a grid, and various labels. A blue square is placed on the map, and a line points to it from the text "PROPOSED 884 L.F. ACCESS ROAD". Other labels include "BLONDIE 15-3", "FED COM 6H", "JEEP TRAIL", "Drill Hole", and "BM 3261".

USGS QUAD MAP

Drawn for:
------------



devon

Date: 05/07/2019  
REV: 01/06/21 CM



SECTION 15, TOWNSHIP 26 SOUTH, RANGE 34 EAST, N.M.P.M.  
LEA COUNTY, STATE OF NEW MEXICO  
AERIAL PHOTO

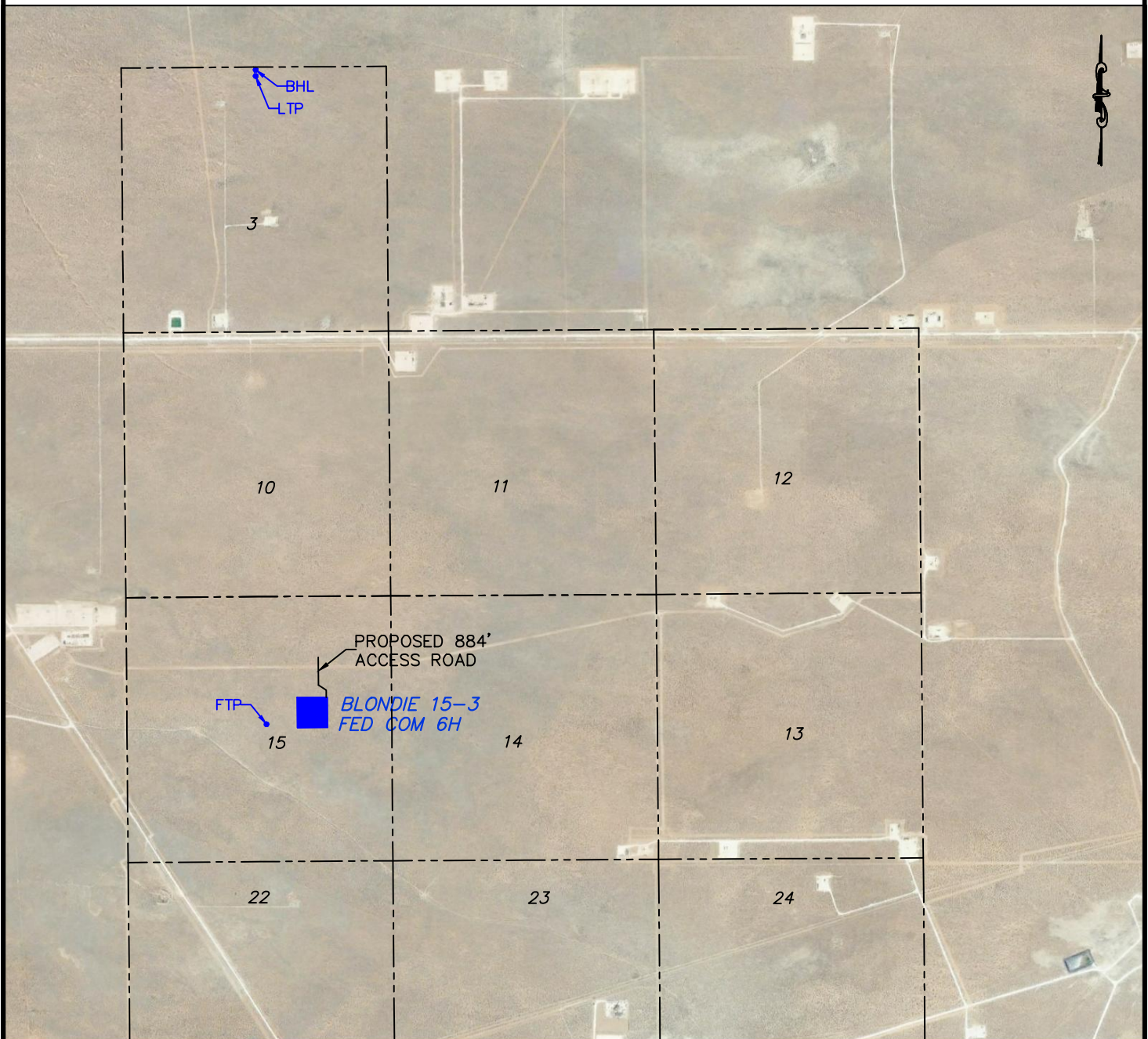

DEVON ENERGY PRODUCTION COMPANY, L.P.  
BLONDIE 15-3 FED COM 6H  
LOCATED 2467 FT. FROM THE NORTH LINE  
AND 1734 FT. FROM THE EAST LINE OF  
SECTION 15, TOWNSHIP 26 SOUTH,  
RANGE 34 EAST, N.M.P.M.  
LEA COUNTY, STATE OF NEW MEXICO



**HORIZON ROW LLC**

DEVON ENERGY PRODUCTION CO., L.P.

Drawn by:  
JEANNIE PERRY

Date: 05/07/2019  
REV: 05/11/21 CM

Drawn for:

**devon**

SECTION 15, TOWNSHIP 26 SOUTH, RANGE 34 EAST, N.M.P.M.  
LEA COUNTY, STATE OF NEW MEXICO  
AERIAL ACCESS ROUTE MAP

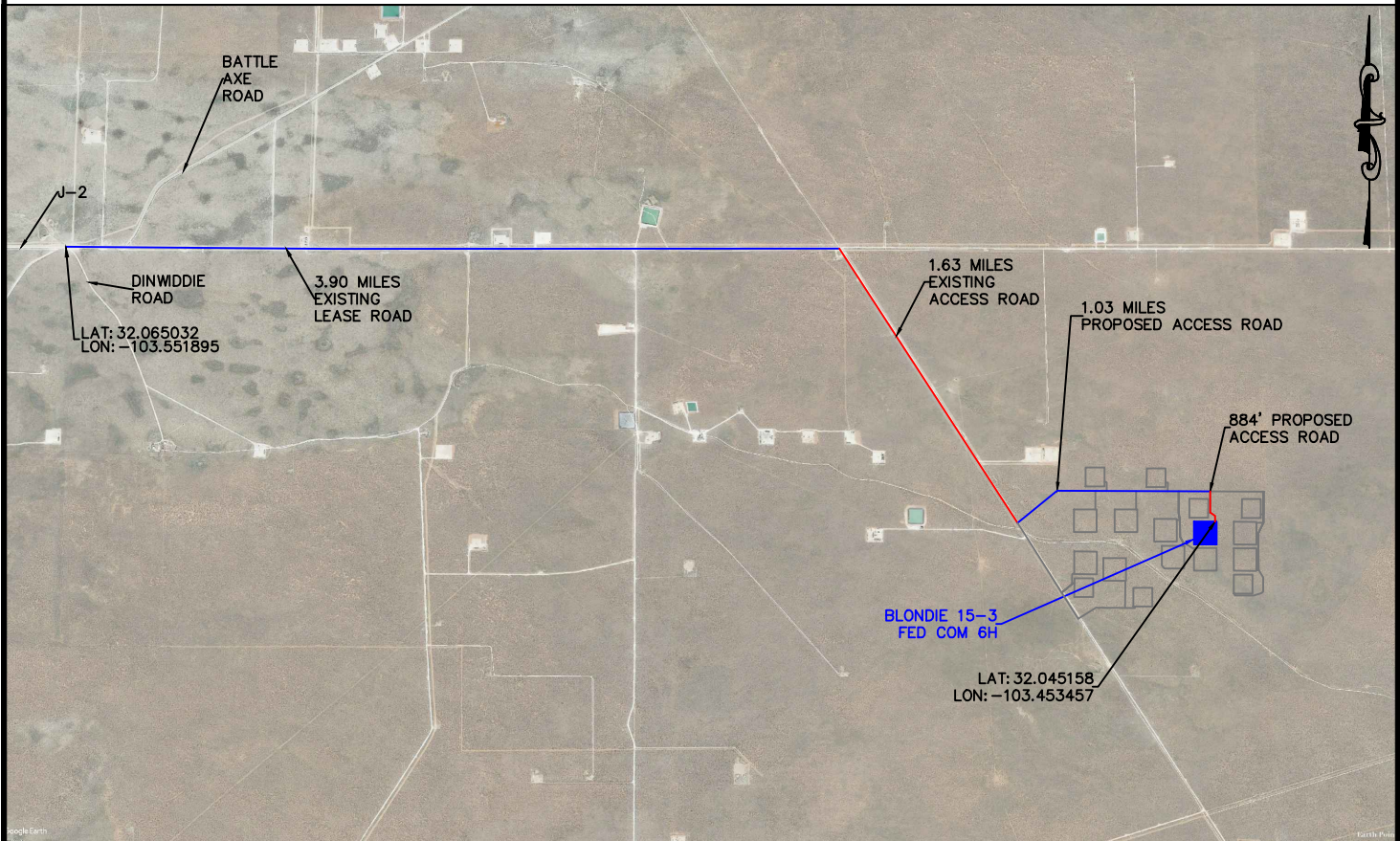

DEVON ENERGY PRODUCTION COMPANY, L.P.  
BLONDIE 15-3 FED COM 6H  
LOCATED 2467 FT. FROM THE NORTH LINE  
AND 1734 FT. FROM THE EAST LINE OF  
SECTION 15, TOWNSHIP 26 SOUTH,  
RANGE 34 EAST, N.M.P.M.  
LEA COUNTY, STATE OF NEW MEXICO

NOT TO SCALE

**HORIZON ROW LLC**

DEVON ENERGY PRODUCTION CO., L.P.

Drawn by:  
STEVE LONDON

Date: 5/07/2019  
REV: 1/06/2021 CM

Drawn for:

**devon**



EXHIBIT "A"  
ACCESS ROAD PLAT  
PAGE 1 of 2  
SECTION 16, T26S-R34E, N.M.P.M.  
LEA COUNTY, NEW MEXICO

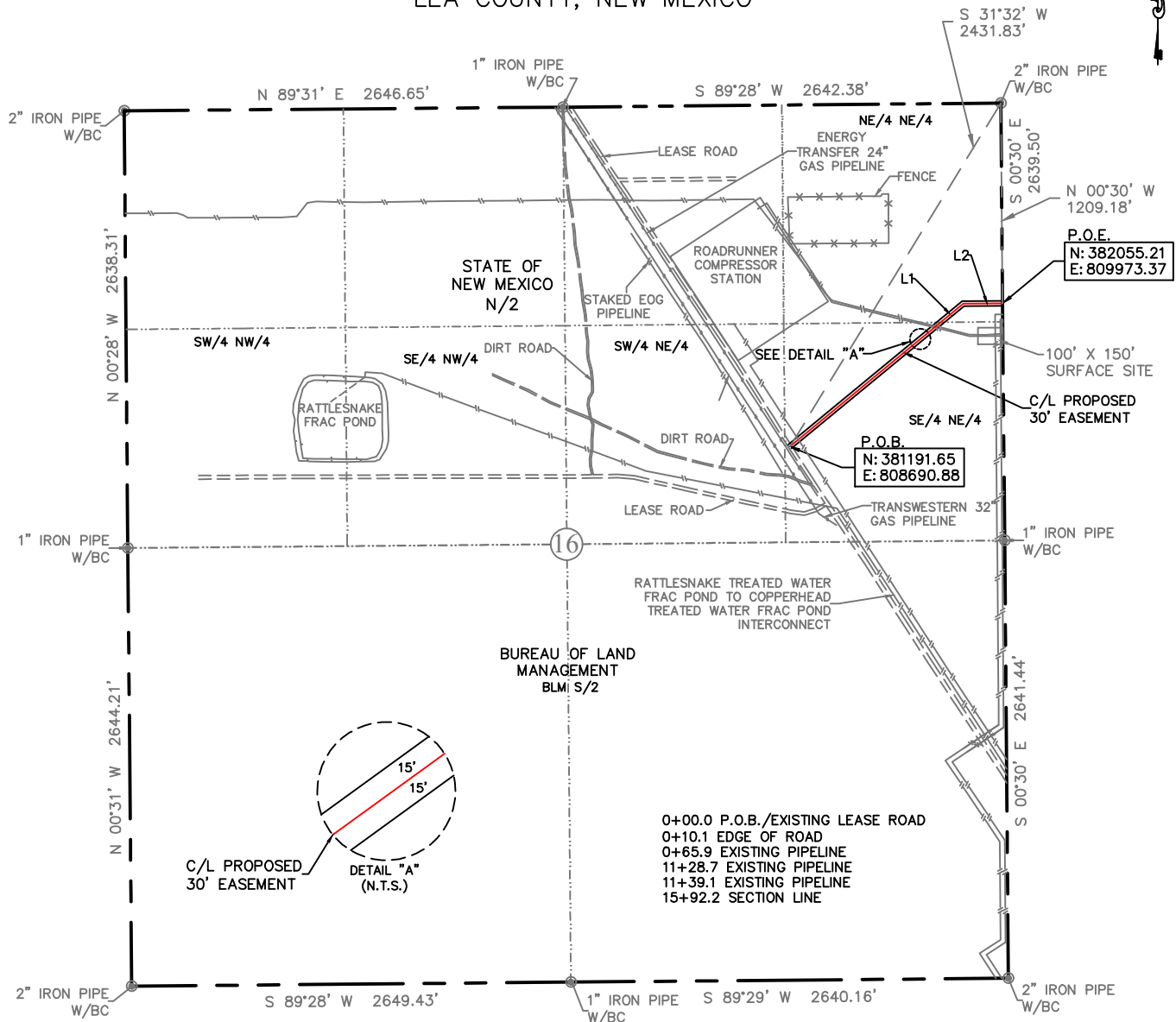

LINE	BEARING	DISTANCE
L1	N 50°29' E	1354.80'
L2	N 89°39' E	237.41'

QUARTER/QUARTER	30' ESMT. AREA	FEET	RODS
SE 1/4 OF NE 1/4	0.81 ACRES	1178.01'	71.40
NE 1/4 OF NE 1/4	0.29 ACRES	414.20'	25.10
TOTALS	1.10 ACRES	1592.21'	96.50

SEE THE ATTACHED LEGAL DESCRIPTION

Note: All bearings recited herein are based on the New Mexico State Plane Coordinate System, NAD 83, New Mexico East Zone 3001, US Survey Feet, all distances are grid.

I, B.L. Laman, New Mexico PLS No. 22404, hereby certify this survey to reflect an actual survey made on the ground under my supervision. This survey meets the minimum standards for surveying in New Mexico.

0 1000 2000



B.L. Laman  
Horizonrow, LLC  
Date Signed: 08-26-2019  
P.O. Box 548, Dry Creek, La.  
(903) 368-3045 70637  
Employee of Horizonrow, LLC

HORIZON ROW LLC

Drawn for:

devon

Drawn by:  
STEVE LONDON

Date: 01/10/2019

DEVON ENERGY PRODUCTION COMPANY, L.P.

BLONDIE 15  
PRIMARY ACCESS ROAD

PROPOSED 30' EASEMENT  
ON THE PROPERTY OF  
STATE OF NEW MEXICO  
SECTION 16, T26S-R34E, N.M.P.M.

LINE NUMBER:  
7640244R

WBS NUMBER:  
XX-131582.01.SLC

SCALE:  
1" = 1000'

REVISIONS:

DATE OF SURVEY:  
1/9/2019

SECTION 16, T26S-R34E, N.M.P.M.,  
LEA COUNTY, NEW MEXICO

ACCESS ROAD PLAT

LEGAL DESCRIPTION

FOR

DEVON ENERGY PRODUCTION COMPANY, L.P.

STATE OF NEW MEXICO

**30' EASEMENT DESCRIPTION:**

**BEING** an easement thirty (30) feet in width lying fifteen (15) feet on the right side and fifteen (15) feet on the left side of the survey centerline described below, being out of the southeast quarter of the northeast quarter (SE ¼, NE ¼) and the northeast quarter of the northeast quarter (NE ¼, NE ¼) of Section 16, Township 26 South, Range 34 East, N.M.P.M., Lea County, New Mexico, and being out of a parcel of land owned by the State of New Mexico. Said centerline of easement being more particularly described as follows:

Commencing from a 2" iron pipe w/BC found for the northeast corner of Section 16, T26S-R34E, N.M.P.M., Lea County, New Mexico;

Thence S 31°32' W, a distance of 2431.83' to the **Point of Beginning** of this easement having coordinates of Northing=381191.65, Easting=808690.88 feet and continuing the following courses;

Thence N 50°29' E, a distance of 1354.80' to an angle point;

Thence N 89°39' E, a distance of 237.41' to the **Point of Ending** having coordinates of Northing=382055.21, Easting=809973.37 feet in the east line of Section 16, from said point a 2" iron pipe w/BC found for the northeast corner of Section 16, T26S-R34E, N.M.P.M., Lea County, New Mexico bears N 00°30' W a distance of 1209.18', covering **1592.21' or 96.50 rods** and having an area of **1.10 acres**.

**NOTES:**

Bearings, distances and coordinates shown herein are based on New Mexico State Plane Coordinate System, NAD 83, East Zone 3001, US Survey Feet, all distances are grid.

I, B.L. Laman, New Mexico PLS No. 22404, hereby certify this survey to reflect an actual survey made on the ground under my supervision. This survey meets the minimum standards for surveying in New Mexico.



B.L. Laman PLS 22404  
Date Signed: 08/26/2019  
Horizon Row, LLC  
P.O. Box 548, Dry Creek, La.  
(903) 388-3045 70637  
Employee of Horizon Row, LLC



**EXHIBIT "A"**  
**ACCESS ROAD PLAT**  
**SECTION 15, T26S-R34E, N.M.P.M.**  
**LEA COUNTY, NEW MEXICO**

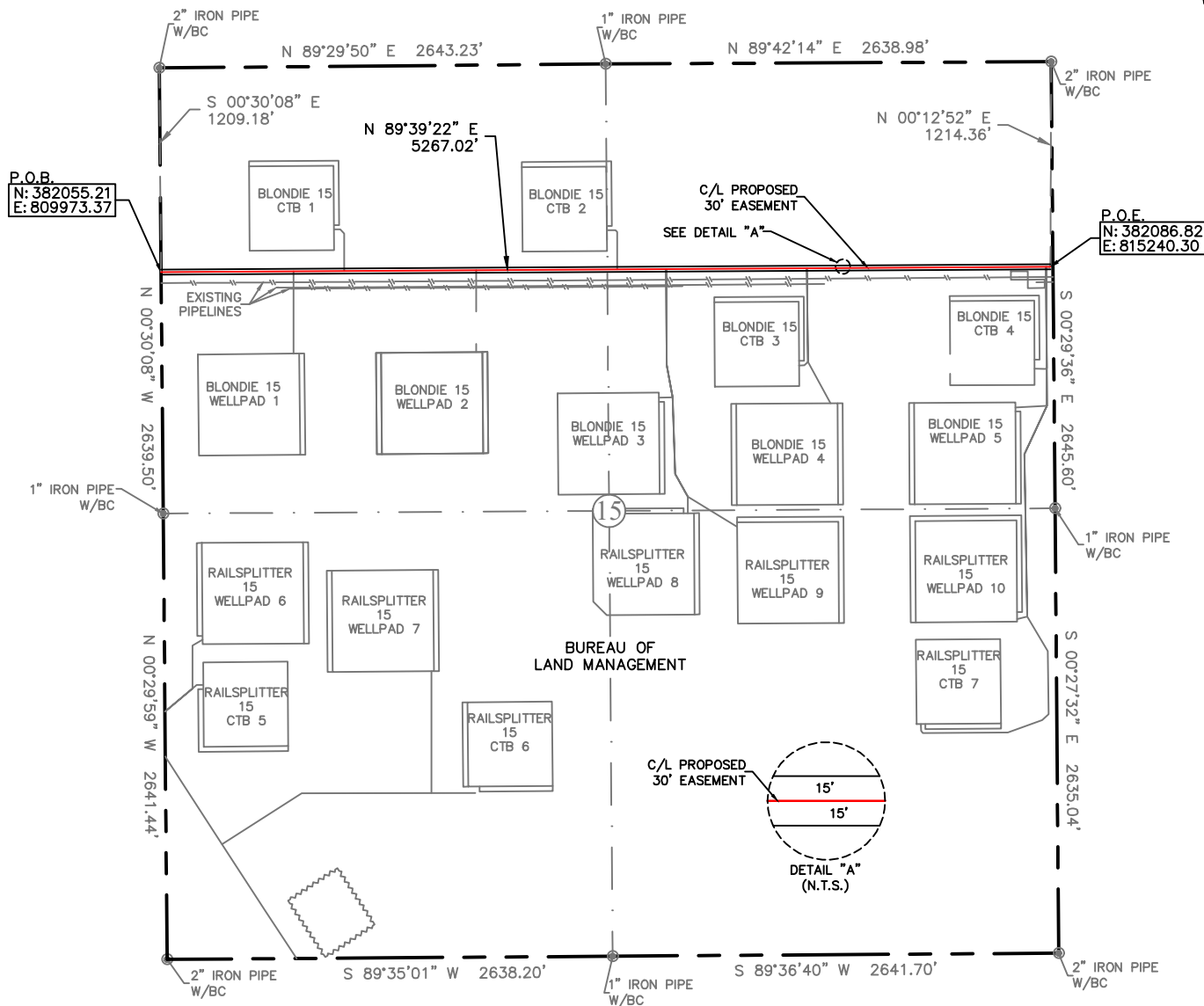

30' EASEMENT AREA = 3.627 ACRE(S)  
 5267.02 FEET OR 319.21 RODS

15+92.2 SECTION LINE  
 23+76.1 BLONDIE 15 WELLPAD 1 ACCESS ROAD  
 26+76.8 BLONDIE 15 CTB 1 ACCESS ROAD  
 34+58.2 BLONDIE 15 WELLPAD 2 ACCESS ROAD  
 42+93.2 BLONDIE 15 CTB 2 ACCESS ROAD  
 45+83.1 BLONDIE 15 WELLPADS 3, 8 & 9 ACCESS ROAD  
 54+16.2 BLONDIE 15 CTB 3 & WELLPAD 4 ACCESS ROAD  
 68+33.9 BLONDIE 15 CTB 4, WELLPAD 5 & CTB 7, WELLPAD 10 ACCESS ROAD  
 68+59.2 P.O.E.

**SEE THE ATTACHED LEGAL DESCRIPTION**

Note: All bearings recited herein are based on the New Mexico State Plane Coordinate System, NAD 83, New Mexico East Zone 3001, US Survey Feet, all distances are grid.

I, B.L. Laman, New Mexico PLS No. 22404, hereby certify this survey to reflect the actual survey made on the ground under my supervision. This survey meets the minimum standards for surveying in New Mexico.

B.L. Laman PLS #22404  
 Date Signed: 08-26-2019  
 P.O. Box 548, Dry Creek, La.  
 (903) 388-3045 70637  
 Employee of Horizonrow, LLC

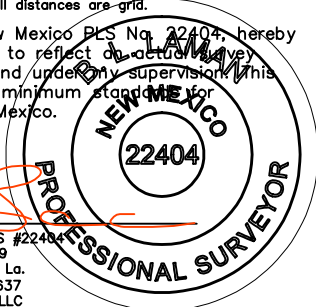

**HORIZON ROW LLC**

Drawn for:

**devon**

Drawn by:  
 STEVE LONDON

Date: 01/10/2019

DEVON ENERGY PRODUCTION COMPANY, L.P.

BLONDIE 15

PRIMARY ACCESS ROAD

PROPOSED 30' EASEMENT

ON THE PROPERTY OF

BUREAU OF LAND MANAGEMENT  
 SECTION 15, T26S-R34E, N.M.P.M.

LINE NUMBER:  
 7640244R

WBS NUMBER:  
 XX-131582.01.SLC

SCALE:  
 1" = 1000'

REVISIONS:

DATE OF SURVEY:  
 01/09/2019

0 1000 2000





**SECTION 15, T26S-R34E, N.M.P.M.,  
LEA COUNTY, NEW MEXICO**

**ACCESS ROAD PLAT**

**LEGAL DESCRIPTION**

**FOR**

**DEVON ENERGY PRODUCTION COMPANY, L.P.**

**BUREAU OF LAND MANAGEMENT**

**30' EASEMENT DESCRIPTION:**

**BEING** an easement thirty (30) feet in width lying fifteen (15) feet on the right side and fifteen (15) feet on the left side of the survey centerline described below, being out of the northwest quarter (NW ¼) and the northeast quarter (NE ¼) of Section 15, Township 26 South, Range 34 East, N.M.P.M., Lea County, New Mexico, and being out of a parcel of land owned by the Bureau of Land Management. Said centerline of easement being more particularly described as follows:

Commencing from a 2" iron pipe w/BC for the northwest corner of Section 15, T26S-R34E, N.M.P.M., Lea County, New Mexico;

Thence S 00°30'08" E a distance of 1209.18' to the **Point of Beginning** of this easement, in the west section line, having coordinates of Northing=382055.21, Easting=809973.37 feet and continuing the following course;

Thence N 89°39'22" E a distance of 5267.02' to the **Point of Ending**, having coordinates of Northing=382086.82, Easting=815240.30 feet from said point a 2" iron pipe w/BC for the northeast corner of Section 15, T26S-R34E bears N 00°12'52" E a distance of 1214.36', covering **5267.02' or 319.21 rods** and having an area of **3.627 acres**.

**NOTES:**

Bearings, distances and coordinates shown herein are based on New Mexico State Plane Coordinate System, NAD 83, East Zone 3001, US Survey Feet, all distances are grid.

I, B.L. Laman, New Mexico PLS No. 22404, hereby certify this survey to reflect an actual survey made on the ground under my supervision. This survey meets the minimum standards for surveying in New Mexico.



B.L. Laman PLS 22404

Date Signed: 08/26/2019

Horizon Row, LLC

P.O. Box 548, Dry Creek, La.

(903) 388-3045 70637

Employee of Horizon Row, LLC



EXHIBIT "A"  
PAGE 1 OF 4  
ACCESS ROAD PLAT  
SECTION 15, T26S-R34E, N.M.P.M.  
LEA COUNTY, NEW MEXICO

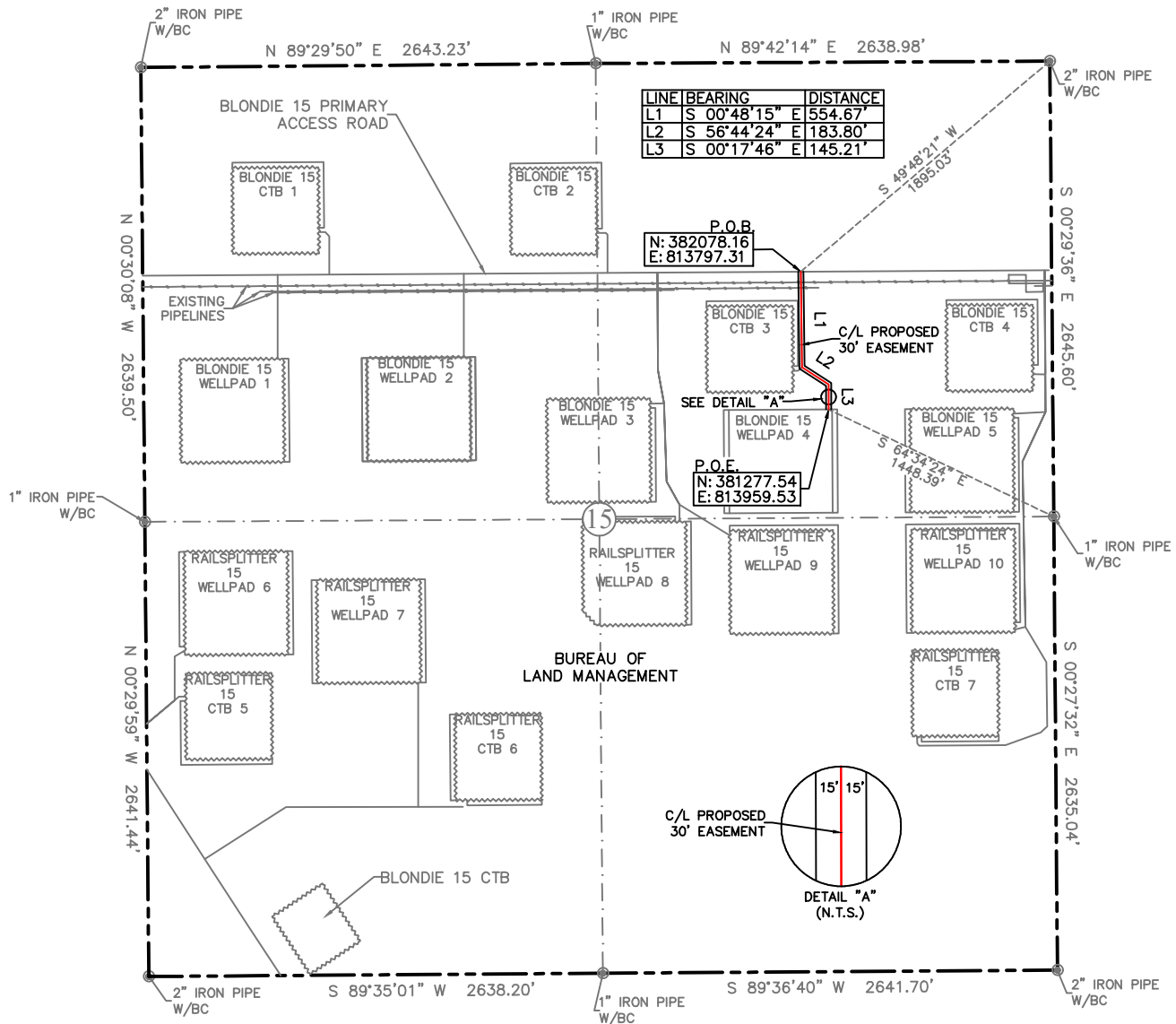

30' EASEMENT AREA = 0.609 ACRE(S)  
883.68 FEET OR 53.56 RODS

0+00.0 P.O.B./BLONDIE 15 PRIMARY ACCESS ROAD  
0+62.4 PROPOSED CRUDE PIPELINE  
0+93.9 EXISTING PIPELINE  
1+02.5 EXISTING PIPELINE  
5+54.7 BLONDIE 15 CTB 3 ACCESS ROAD  
8+83.7 P.O.E./BLONDIE 15 WELLPAD 4

SEE THE ATTACHED LEGAL DESCRIPTION

Note: All bearings recited herein are based on the New Mexico State Plane Coordinate System, NAD 83, New Mexico East Zone 3001, US Survey Feet, all distances are grid.

I, B.L. Laman, New Mexico PLS No. 22404, hereby certify this survey to reflect an actual survey made on the ground under my supervision. This survey meets the minimum standards for surveying in New Mexico.

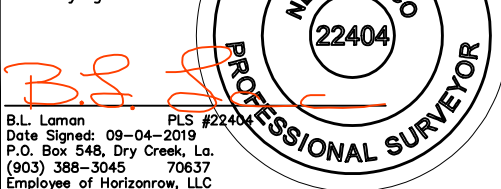

0 1000 2000



HORIZON ROW LLC

Drawn for:

devon

Drawn by:  
STEVE LONDON

Date: 01/04/2019

DEVON ENERGY PRODUCTION COMPANY, L.P.

BLONDIE 15 WELLPAD 4  
ACCESS ROAD

PROPOSED 30' EASEMENT  
ON THE PROPERTY OF  
BUREAU OF LAND MANAGEMENT  
SECTION 15, T26S-R34E, N.M.P.M.

LINE NUMBER:  
7640247R

WBS NUMBER:  
XX-133551.01.SLC

SCALE:  
1" = 1000'

REVISION:  
9/3/19 CM

DATE OF SURVEY:  
01/02/2019

**SECTION 15, T26S-R34E, N.M.P.M.,  
LEA COUNTY, NEW MEXICO**

**ACCESS ROAD PLAT**

**LEGAL DESCRIPTION**

**FOR**

**DEVON ENERGY PRODUCTION COMPANY, L.P.**

**BUREAU OF LAND MANAGEMENT**

**30' EASEMENT DESCRIPTION:**

**BEING** an easement thirty (30) feet in width lying fifteen (15) feet on the right side and fifteen (15) feet on the left side of the survey centerline described below, being out of the northeast quarter (NE ¼) of Section 15, Township 26 South, Range 34 East, N.M.P.M., Lea County, New Mexico, and being out of a parcel of land owned by the Bureau of Land Management. Said centerline of easement being more particularly described as follows:

Commencing from a 2" iron pipe w/BC for the northeast corner of Section 15, T26S-R34E, N.M.P.M., Lea County, New Mexico;

Thence S 49°48'21" W a distance of 1895.03' to the **Point of Beginning** of this easement having coordinates of Northing=382078.16, Easting=813797.31 feet and continuing the following courses;

Thence S 00°48'15" E a distance of 554.67' to an angle point;

Thence S 56°44'24" E a distance of 183.80' to an angle point;

Thence S 00°17'46" E a distance of 145.21' to the **Point of Ending** having coordinates of Northing=381277.54, Easting=813959.53 feet from said point a 1" iron pipe w/BC for the east quarter corner of Section 15, T26S-R34E bears S 64°34'24" E a distance of 1448.39', covering **883.68' or 53.56 rods** and having an area of **0.609 acres**.

**NOTES:**

Bearings, distances and coordinates shown herein are based on New Mexico State Plane Coordinate System, NAD 83, East Zone 3001, US Survey Feet, all distances are grid.

I, B.L. Laman, New Mexico PLS No. 22404, hereby certify this survey to reflect an actual survey made on the ground under my supervision. This survey meets the minimum standards for surveying in New Mexico.

  
B.L. Laman PLS 22404

Date Signed: 09/04/2019

Horizon Row, LLC

P.O. Box 548, Dry Creek, La.

(903) 388-3045 70637

Employee of Horizon Row, LLC



SECTION 15, TOWNSHIP 26 SOUTH, RANGE 34 EAST, N.M.P.M.  
LEA COUNTY, STATE OF NEW MEXICO  
PLAN VIEW

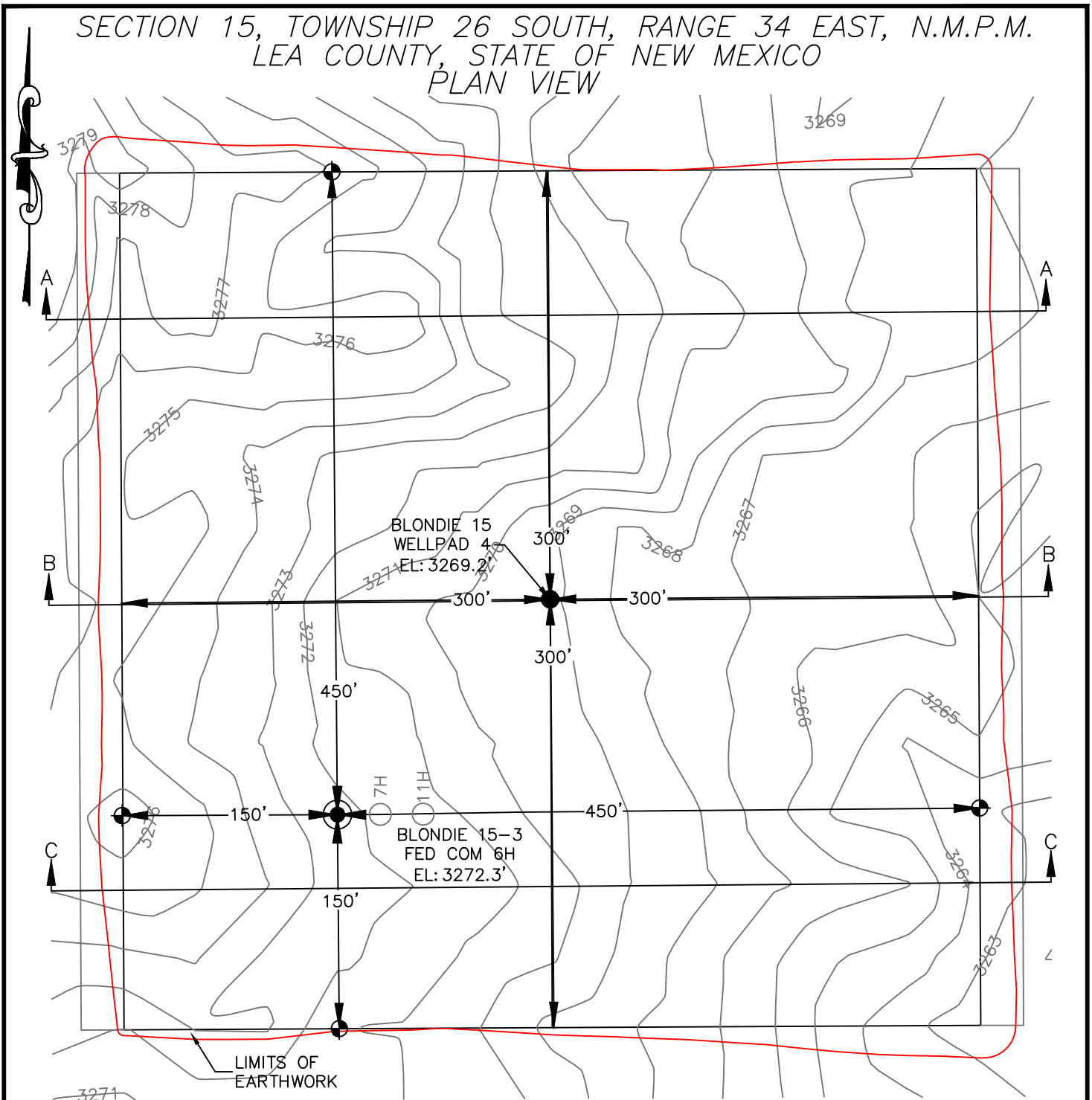

DEVON ENERGY PRODUCTION COMPANY, L.P.

BLONDIE 15-3 FED COM 6H

LOCATED 2467 FT. FROM THE NORTH LINE  
AND 1734 FT. FROM THE EAST LINE OF  
SECTION 15, TOWNSHIP 26 SOUTH,  
RANGE 34 EAST, N.M.P.M.

LEA COUNTY, STATE OF NEW MEXICO



EARTHWORK QUANTITIES FOR  
BLONDIE 15 WELLPAD 4

CUT	FILL	NET
21,399 CY	21,399 CY	0 CY

EARTHWORK QUANTITIES ARE ESTIMATED

**HORIZON ROW LLC**

DEVON ENERGY PRODUCTION CO., L.P.

Drawn by:  
STEVE LONDON

Date: 5/8/19  
REV: 1/06/2021 CM

Drawn for:



SECTION 15, TOWNSHIP 26 SOUTH, RANGE 34 EAST, N.M.P.M.  
LEA COUNTY, STATE OF NEW MEXICO  
CROSS SECTIONS

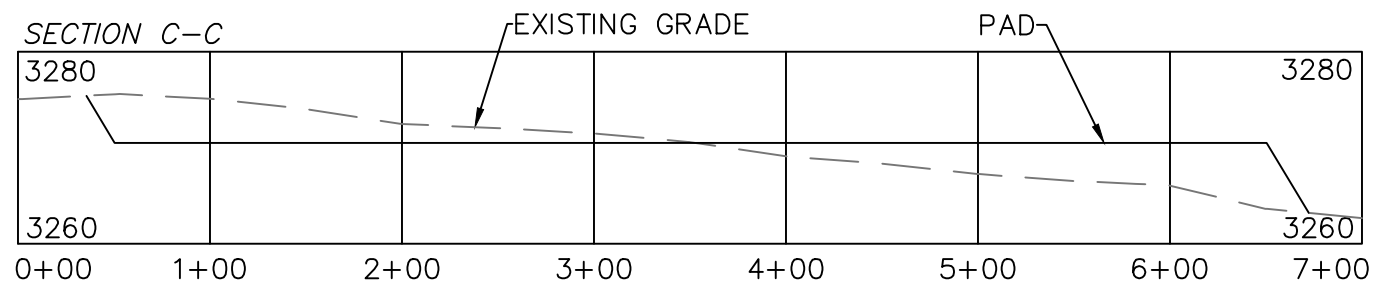
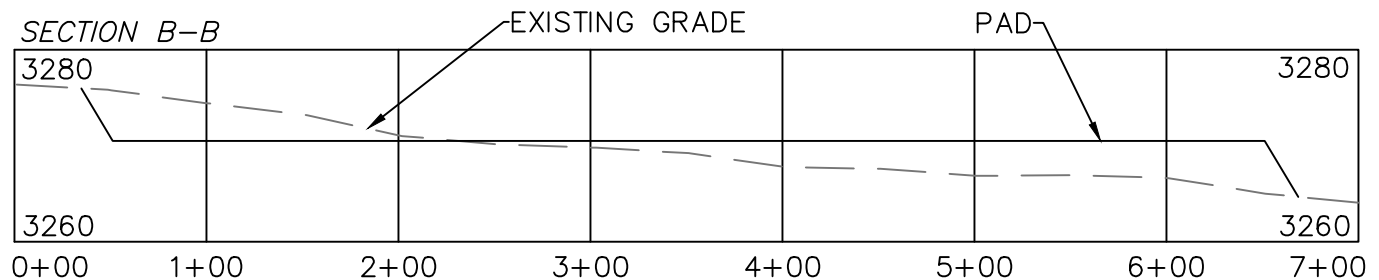
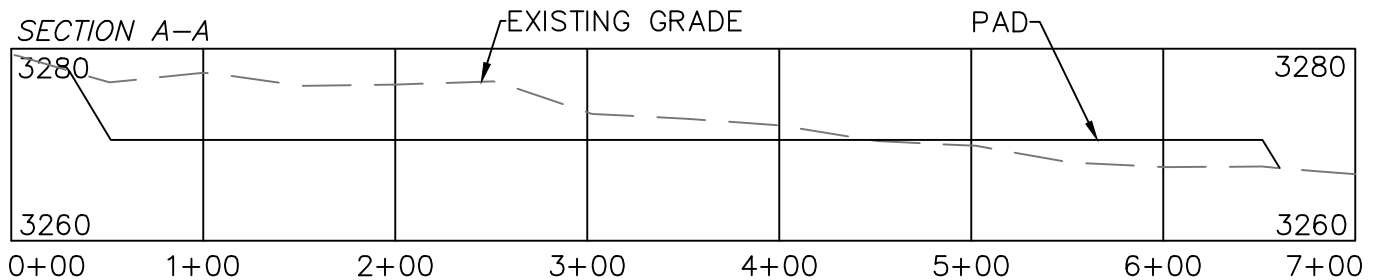

DEVON ENERGY PRODUCTION COMPANY, L.P.  
BLONDIE 15-3 FED COM 6H  
LOCATED 2467 FT. FROM THE NORTH LINE  
AND 1734 FT. FROM THE EAST LINE OF  
SECTION 15, TOWNSHIP 26 SOUTH,  
RANGE 34 EAST, N.M.P.M.  
LEA COUNTY, STATE OF NEW MEXICO

SCALE 1" = 100' HORIZONTAL  
SCALE 1" = 20' VERTICAL

EARTHWORK QUANTITIES FOR  
BLONDIE 15 WELLPAD 4

CUT	FILL	NET
21,399 CY	21,399 CY	0 CY

EARTHWORK QUANTITIES ARE ESTIMATED

**HORIZON ROW LLC**

DEVON ENERGY PRODUCTION CO., L.P.

Drawn by:  
STEVE LONDON

Date: 5/8/19  
REV: 1/06/2021 CM

Drawn for:



## EXHIBIT B

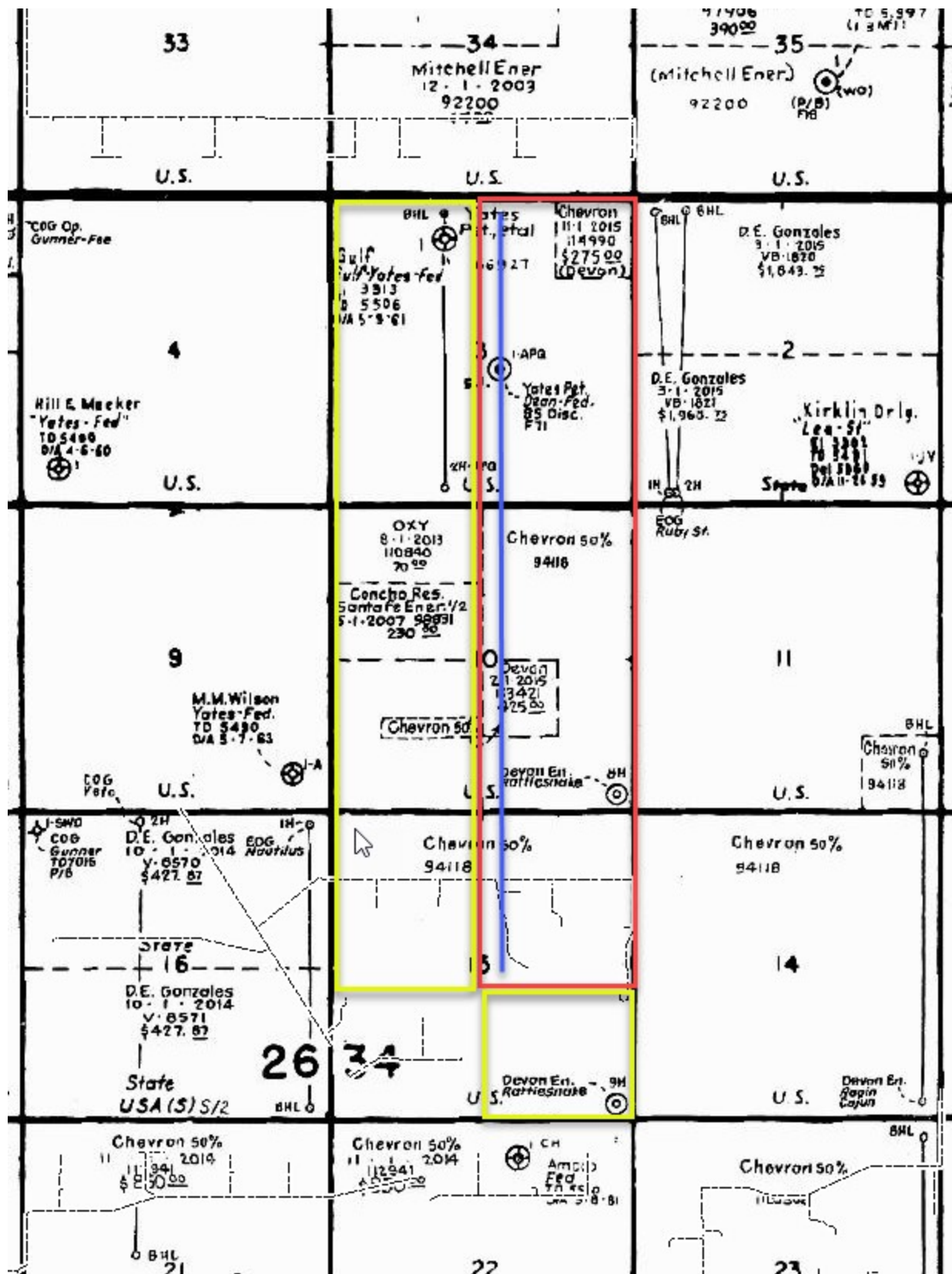



IV.      Addresses of the Parties to this Agreement

Devon Energy Production Company, L.P.  
333 West Sheridan Avenue  
Oklahoma City, OK 73102

Chevron USA Inc.  
1400 Smith Street  
Houston, TX 77002

Oxy Y-1 Company  
5 Greenway Plaza, Suite 110  
Houston, TX 77046

Chief Capital (O&G) II, LLC.  
8111 Westchester Drive, Ste. 900  
Dallas, TX 75225

Allar Development LLC  
P.O. Box 1567  
Graham, TX 76450

EXHIBIT C



**Kaitlyn A. Luck**  
Phone (505) 954-7286  
KALuck@hollandhart.com

May 26, 2021

**VIA CERTIFIED MAIL**  
**RETURN RECEIPT REQUESTED**

**TO AFFECTED PARTIES:**

**Re: *Amended Application of Devon Energy Production, LP, for administrative approval of an unorthodox well location for its Blondie 15-3 Federal Com #6H well in the E/2 of Sections 3 and 10 and the NE/4 of Section 15, Township 26 South, Range 34 East, N.M.P.M., Lea County, New Mexico.***

Ladies and Gentlemen:

Enclosed is a copy of the above-referenced application which was filed with the New Mexico Oil Conservation Division on this date. Any objection to this application must be filed in writing within twenty days from this date with the applicant and the New Mexico Oil Conservation Division, 1220 South St. Francis Drive, Santa Fe, New Mexico, 87505. If no objection is received within this twenty-day period, this application may be approved administratively by the Division.

If you have any questions about this application, please contact the following:

Tim Prout  
Devon Energy  
(405) 552-6113  
Tim.Prout@dvn.com

Sincerely,

A handwritten signature in blue ink, appearing to read "Kaitlyn Luck", written over a horizontal line.

Kaitlyn A. Luck  
**ATTORNEY FOR DEVON ENERGY PRODUCTION  
COMPANY, L.P.**

T 505.988.4421 F 505.983.6043  
110 North Guadalupe, Suite 1, Santa Fe, NM 87501-1849  
Mail to: P.O. Box 2208, Santa Fe, NM 87504-2208  
[www.hollandhart.com](http://www.hollandhart.com)

Alaska	Montana	Utah
Colorado	Nevada	Washington, D.C.
Idaho	New Mexico	Wyoming



ParentID	Mail Date	Name	DeliveryAddress	City	State	Zip	MailClass	TrackingNo	Well
31309	05/26/2021	Chevron U.S.A. Inc. attn Land Department	6301 Deauville	Midland	TX	79706-2964	Certified with Return Receipt (Signature)	9414811898765805013433	70508 - Devon - Blondie 6H NSL - notice list - 1
31309	05/26/2021	OXY Y-1 Company	5 Greenway Plz Ste 110	Houston	TX	77046-0521	Certified with Return Receipt (Signature)	9414811898765805013471	70508 - Devon - Blondie 6H NSL - notice list - 2
31309	05/26/2021	Chief Capital O&G II, LLC	8111 Westchester Dr Ste 900	Dallas	TX	75225-6146	Certified with Return Receipt (Signature)	9414811898765805013518	70508 - Devon - Blondie 6H NSL - notice list - 3
31309	05/26/2021	Allar Development LLC	PO Box 1567	Graham	TX	76450-7567	Certified with Return Receipt (Signature)	9414811898765805013556	70508 - Devon - Blondie 6H NSL - notice list - 4



Devon Energy Production Company, L.P.  
333 West Sheridan Avenue  
Oklahoma City, OK 73102

Tim Prout, Sr. Landman  
405 552 6113 Phone  
www.devonenergy.com

May 12, 2021

Mr. Leonard Lowe  
New Mexico Oil Conservation Division  
1220 South Francis Drive  
Santa Fe, New Mexico 87505

Dear Mr. Lowe;

Devon Energy Production Company, L.P. respectfully requests administrative approval of a non-standard location for the Blondie 15-3 Fed Com #6H referenced above by moving the lateral to the west to within the standard setbacks of the spacing unit. It is Devon's responsibility as a prudent operator to minimize un-recoverable reserves and maximize the potential of our natural petroleum resources. This adjustment optimizes spacing and stimulated reservoir thereby preventing the waste of our natural resources.

Sincerely,

A handwritten signature in blue ink, appearing to read "Sarah Liem". The signature is fluid and cursive, with a long horizontal stroke extending to the right.

Sarah Liem  
Reservoir Engineer

**EXHIBIT D**

Devon - General

**District I**  
1625 N. French Dr., Hobbs, NM 88240  
Phone:(575) 393-6161 Fax:(575) 393-0720

**District II**  
811 S. First St., Artesia, NM 88210  
Phone:(575) 748-1283 Fax:(575) 748-9720

**District III**  
1000 Rio Brazos Rd., Aztec, NM 87410  
Phone:(505) 334-6178 Fax:(505) 334-6170

**District IV**  
1220 S. St Francis Dr., Santa Fe, NM 87505  
Phone:(505) 476-3470 Fax:(505) 476-3462

**State of New Mexico**  
**Energy, Minerals and Natural Resources**  
**Oil Conservation Division**  
**1220 S. St Francis Dr.**  
**Santa Fe, NM 87505**

CONDITIONS

Action 29627

CONDITIONS

Operator: DEVON ENERGY PRODUCTION COMPANY, LP 333 West Sheridan Ave. Oklahoma City, OK 73102	OGRID:
	6137
	Action Number: 29627
Action Type: [UF-NSL] Non-Standard Location (NSL)	

CONDITIONS

Created By	Condition	Condition Date
llowe	None	5/27/2021