

District I
1625 N. French Drive, Hobbs, NM 88240
District II
811 S. First St., Artesia, NM 88210
District III
1000 Rio Brazos Road, Aztec, NM 87410
District IV
1220 S. St Francis Dr. Santa Fe, NM
87505

State of New Mexico
Energy, Minerals and Natural Resources Department

Form C-107-B
Revised August 1, 2011

OIL CONSERVATION DIVISION
1220 S. St Francis Drive
Santa Fe, New Mexico 87505

Submit the original
application to the Santa Fe
office with one copy to the
appropriate District Office.

APPLICATION FOR SURFACE COMMINGLING (DIVERSE OWNERSHIP)

OPERATOR NAME: OXY USA INC.

OPERATOR ADDRESS: PO BOX 4294, HOUSTON, TX, 77210

APPLICATION TYPE:

☐ Pool Commingling ☐ Lease Commingling ☒ Pool and Lease Commingling ☐ Off-Lease Storage and Measurement (Only if not Surface Commingling)

LEASE TYPE: ☐ Fee ☒ State ☒ Federal

Is this an Amendment to existing Order? ☒ Yes ☐ No If "Yes", please include the appropriate Order No. _PLC 217_____

Have the Bureau of Land Management (BLM) and State Land office (SLO) been notified in writing of the proposed commingling

☒ Yes ☐ No

(A) POOL COMMINGLING
Please attach sheets with the following information

(1) Pool Names and Codes	Gravities / BTU of Non-Commingled Production	Calculated Gravities / BTU of Commingled Production		Calculated Value of Commingled Production	Volumes
SEE ATTACHED					

(2) Are any wells producing at top allowables? ☐ Yes ☒ No

(3) Has all interest owners been notified by certified mail of the proposed commingling? ☒ Yes ☐ No.

(4) Measurement type: ☒ Metering ☒ Other (Specify) WELL TESTS PER APPROVED COMMINGLE ORDERS

(5) Will commingling decrease the value of production? ☐ Yes ☒ No If "yes", describe why commingling should be approved

(B) LEASE COMMINGLING
Please attach sheets with the following information

(1) Pool Name and Code.

(2) Is all production from same source of supply? ☐ Yes ☐ No

(3) Has all interest owners been notified by certified mail of the proposed commingling? ☐ Yes ☐ No

(4) Measurement type: ☐ Metering ☐ Other (Specify)

(C) POOL and LEASE COMMINGLING
Please attach sheets with the following information

(1) Complete Sections A and E.

(D) OFF-LEASE STORAGE and MEASUREMENT
Please attached sheets with the following information

(1) Is all production from same source of supply? ☐ Yes ☐ No

(2) Include proof of notice to all interest owners.

(E) ADDITIONAL INFORMATION (for all application types)
Please attach sheets with the following information

(1) A schematic diagram of facility, including legal location.

(2) A plat with lease boundaries showing all well and facility locations. Include lease numbers if Federal or State lands are involved.

(3) Lease Names, Lease and Well Numbers, and API Numbers.

I hereby certify that the information above is true and complete to the best of my knowledge and belief.

SIGNATURE:  TITLE: REGULATORY ENGINEER DATE: 04/22/2021

TYPE OR PRINT NAME: SANDRA MUSALLAM TELEPHONE NO.: 713-366-5106

E-MAIL ADDRESS: SANDRA_MUSALLAM@OXY.COM

Revised March 23, 2017

RECEIVED:	REVIEWER:	TYPE:	APP NO:
-----------	-----------	-------	---------

ABOVE THIS TABLE FOR OCD DIVISION USE ONLY

NEW MEXICO OIL CONSERVATION DIVISION
 - Geological & Engineering Bureau -
 1220 South St. Francis Drive, Santa Fe, NM 87505



ADMINISTRATIVE APPLICATION CHECKLIST

THIS CHECKLIST IS MANDATORY FOR ALL ADMINISTRATIVE APPLICATIONS FOR EXCEPTIONS TO DIVISION RULES AND REGULATIONS WHICH REQUIRE PROCESSING AT THE DIVISION LEVEL IN SANTA FE

Applicant: OXY USA INC. **OGRID Number:** 16696
Well Name: COVINGTON A FEDERAL #005 & MULTIPLE **API:** 30-025-32446 & MULTIPLE
Pool: RED TANK; DELAWARE, WEST & MULTIPLE **Pool Code:** 51689 & MULTIPLE

SUBMIT ACCURATE AND COMPLETE INFORMATION REQUIRED TO PROCESS THE TYPE OF APPLICATION INDICATED BELOW

1) TYPE OF APPLICATION: Check those which apply for [A]

A. Location - Spacing Unit - Simultaneous Dedication

☐ NSL ☐ NSP (PROJECT AREA) ☐ NSP (PRORATION UNIT) ☐ SD

B. Check one only for [I] or [II]

[I] Commingling - Storage - Measurement

☐ DHC ☐ CTB ☒ PLC ☐ PC ☐ OLS ☐ OLM

AMENDMENT TO PLC-217

[II] Injection - Disposal - Pressure Increase - Enhanced Oil Recovery

☐ WFX ☐ PMX ☐ SWD ☐ IPI ☐ EOR ☐ PPR

2) NOTIFICATION REQUIRED TO: Check those which apply.

- A. ☐ Offset operators or lease holders
 B. ☒ Royalty, overriding royalty owners, revenue owners
 C. ☐ Application requires published notice
 D. ☒ Notification and/or concurrent approval by SLO
 E. ☒ Notification and/or concurrent approval by BLM
 F. ☐ Surface owner
 G. ☒ For all of the above, proof of notification or publication is attached, and/or,
 H. ☐ No notice required

FOR OCD ONLY

- ☐ Notice Complete
☐ Application Content Complete

3) CERTIFICATION: I hereby certify that the information submitted with this application for administrative approval is **accurate** and **complete** to the best of my knowledge. I also understand that **no action** will be taken on this application until the required information and notifications are submitted to the Division.

Note: Statement must be completed by an individual with managerial and/or supervisory capacity.

SANDRA MUSALLAM

Print or Type Name

04/22/2021

Date

713-366-5106

Phone Number

SANDRA_MUSALLAM@OXY.COM

e-mail Address

Signature

Covington A Federal 25 Battery (A 35 T22S R32E)**Wells are in the same lease and pool, so a Commingle Permit is not required at individual facility**

COVINGTON A FED 25 BATTERY		WELLS IN SAME LEASE & POOL - NOT A COMMINGLE	
WELL	API	POOL	LEASE
COVINGTON A FEDERAL #020	30-025-35898	RED TANK;DELAWARE, WEST	NMNM02379
COVINGTON A FEDERAL #025	30-025-32851		
COVINGTON A FEDERAL #026	30-025-34987		
COVINGTON A FEDERAL #042	30-025-35936		

Federal 27 Battery (N 27 T22S R32E)**Wells are in the same lease and pool, so a Commingle Permit is not required at individual facility**

FEDERAL 27 BATTERY		WELLS IN SAME LEASE & POOL - NOT A COMMINGLE	
WELL	API	POOL	LEASE
FEDERAL 27 #001	30-025-31618	RED TANK;DELAWARE, WEST	NMNM69377
FEDERAL 27 #002	30-025-33652		
FEDERAL 27 #003	30-025-33651		
FEDERAL 27 #005	30-025-32797		
FEDERAL 27 #007	30-025-32775		

Prize Federal Battery (P 27 T22S R32E)**Wells are in the same lease and pool, so a Commingle Permit is not required at individual facility**

PRIZE BATTERY		WELLS IN SAME LEASE & POOLS - NOT A COMMINGLE	
WELL	API	POOL	LEASE
PRIZE FEDERAL #001	30-025-31624	RED TANK;DELAWARE, WEST	NMNM81272
PRIZE FEDERAL #002	30-025-31902		
PRIZE FEDERAL #003	30-025-32143		
PRIZE FEDERAL #005	30-025-32437		
PRIZE FEDERAL #006	30-025-32656		
PRIZE FEDERAL #007	30-025-32657		
PRIZE FEDERAL #008	30-025-32685		
PRIZE FEDERAL #010	30-025-32487		
PRIZE FEDERAL #011	30-025-34082		
PRIZE FEDERAL #013	30-025-32488		

Red Tank 23 Battery (P 23 T22S R32E)**Wells are in the same lease and pool, so a Commingle Permit is not required at individual facility**

RED TANK 23 BATTERY		WELLS IN SAME LEASE & POOLS - NOT A COMMINGLE	
WELL	API	POOL	LEASE
RED TANK 23 FEDERAL #001	30-025-31695	RED TANK;DELAWARE, WEST	NMNM69375
RED TANK 23 FEDERAL #002	30-025-32103		

Red Tank 24-2 Battery (N 24 T22S R32E)**Wells are in the same lease and pool, so a Commingle Permit is not required at individual facility**

RED TANK 24-2 BATTERY		WELLS IN SAME LEASE & POOLS - NOT A COMMINGLE	
WELL	API	POOL	LEASE
RED TANK 24 FEDERAL #001	30-025-32326	RED TANK; BONE SPRING & RED TANK; DELAWARE, WEST	NMNM81633
RED TANK 24 FEDERAL #002	30-025-32320		

Red Tank 26 Battery (K 26 T22S R32E)
Allocation by well test is approved per Order PC 1294

RED TANK 26 BATTERY	PC-1294		
WELL	API	POOL	LEASE
RED TANK 26 FEDERAL #001	30-025-31855	RED TANK;DELAWARE, WEST	NMNM86149
RED TANK 26 FEDERAL #002	30-025-32462		
RED TANK 26 FEDERAL #003	30-025-32463		
RED TANK 26 FEDERAL #004	30-025-32386		
RED TANK 26 FEDERAL #005	30-025-32387		
RED TANK 26 FEDERAL #006	30-025-32388		
RED TANK 26 FEDERAL #007	30-025-32681		
RED TANK 26 FEDERAL #009	30-025-32947		
RED TANK 26 FEDERAL #010H	30-025-41127	RED TANK;BONE SPRING	

Red Tank 28 Battery (A 28 T22S R32E)

Wells are in the same lease and pool, so a Commingle Permit is not required at individual facility

RED TANK 28 BATTERY	WELLS IN SAME LEASE & POOL - NOT A COMMINGLE		
WELL	API	POOL	LEASE
RED TANK 28 FEDERAL #001	30-025-31661	RED TANK;DELAWARE, WEST	NMNM69377
RED TANK 28 FEDERAL #005H	30-025-41189		
RED TANK 28 FEDERAL #006	30-025-34221		

Red Tank 30-2 Battery (M 30 T22S R33E)

Single well battery, so not a commingle

RED TANK 30-2 BATTERY	SINGLE WELL BATTERY - NOT A COMMINGLE		
WELL	API	POOL	LEASE
RED TANK 30 STATE #002	30-025-33109	RED TANK;DELAWARE, WEST	V035262

Red Tank 31-5 Battery (D 31 T22S R33E)

Single well battery, so not a commingle

RED TANK 31-5 BATTERY	SINGLE WELL BATTERY - NOT A COMMINGLE		
WELL	API	POOL	LEASE
RED TANK 31 STATE #005H	30-025-41885	RED TANK;BONE SPRING, EAST	V035272

Red Tank 31-2 Battery (D 31 T22S R33E)

Wells are in the same lease and pool, so a Commingle Permit is not required at individual facility

RED TANK 31-2 BATTERY	WELLS IN SAME LEASE & POOL - NOT A COMMINGLE		
WELL	API	POOL	LEASE
RED TANK 31 STATE #002	30-025-33431	RED TANK;DELAWARE, WEST	V035272
RED TANK 31 STATE #004	30-025-33580		

Red Tank 34 Battery (H 34 T22S R32E)
Allocation by well test is approved per Order CTB 882

RED TANK 34 BATTERY	CTB-882		
WELL	API	POOL	LEASE
RED TANK 33 FEDERAL #001H	30-025-41237	RED TANK;DELAWARE, WEST	NMNM77060
RED TANK 34 FEDERAL #001	30-025-31720		
RED TANK 34 FEDERAL #002	30-025-31932		
RED TANK 34 FEDERAL #003	30-025-31951		
RED TANK 34 FEDERAL #004	30-025-32136		
RED TANK 34 FEDERAL #007	30-025-35941		
RED TANK 34 FEDERAL #012	30-025-35834		
RED TANK 34 FEDERAL #013	30-025-32761		
RED TANK 34 FEDERAL #014	30-025-32655		
RED TANK 35 FEDERAL #001	30-025-32336		
RED TANK 35 FEDERAL #002	30-025-36372		NMNM86150

WBR Federal 2 Battery (M 13 T22S R32E)
Allocation by well test is approved per Order PC 1392

WBR FEDERAL 2 BATTERY	PC-1392		
WELL	API	POOL	LEASE
WBR FEDERAL 1	30-025-30137	RED TANK;BONE SPRING	NMNM58940
WBR FEDERAL 7	30-025-35722		
WBR FEDERAL 9	30-025-36063		
WBR FEDERAL 10	30-025-36064		
WBR FEDERAL 12	30-025-36415		
WBR FEDERAL 2	30-025-32999	RED TANK;DELAWARE, WEST	
WBR FEDERAL 11	30-025-37929		
WBR FEDERAL 3 (DHC 1783-0)	30-025-33026	RED TANK;BONE SPRING & RED TANK;DELAWARE, WEST	
WBR FEDERAL 5 (DHC 55-0)	30-025-35256	RED TANK;BONE SPRING & RED TANK;DELAWARE, WEST	

Additional Application Components:

A map detailing the lease boundary and facility locations is attached.

The gas meters will be calibrated on a regular basis per API, NMOCD and BLM specifications.

Pursuant to Statewide rule 19.15.12.10(C)(4)(g) OXY USA INC requests the option to include additional pools or leases within the defined parameters set forth in the Order for future additions.

Commingling will not reduce the individual wells' production value or otherwise adversely affect the interest owners. It is the most effective means of producing the reserves.

The surface commingle application will be submitted separately for approval per NMOCD, SLO and BLM regulations.

OXY USA INC understands the requested approval will not constitute the granting of any right-of-way or construction rights not granted by the lease instrument.

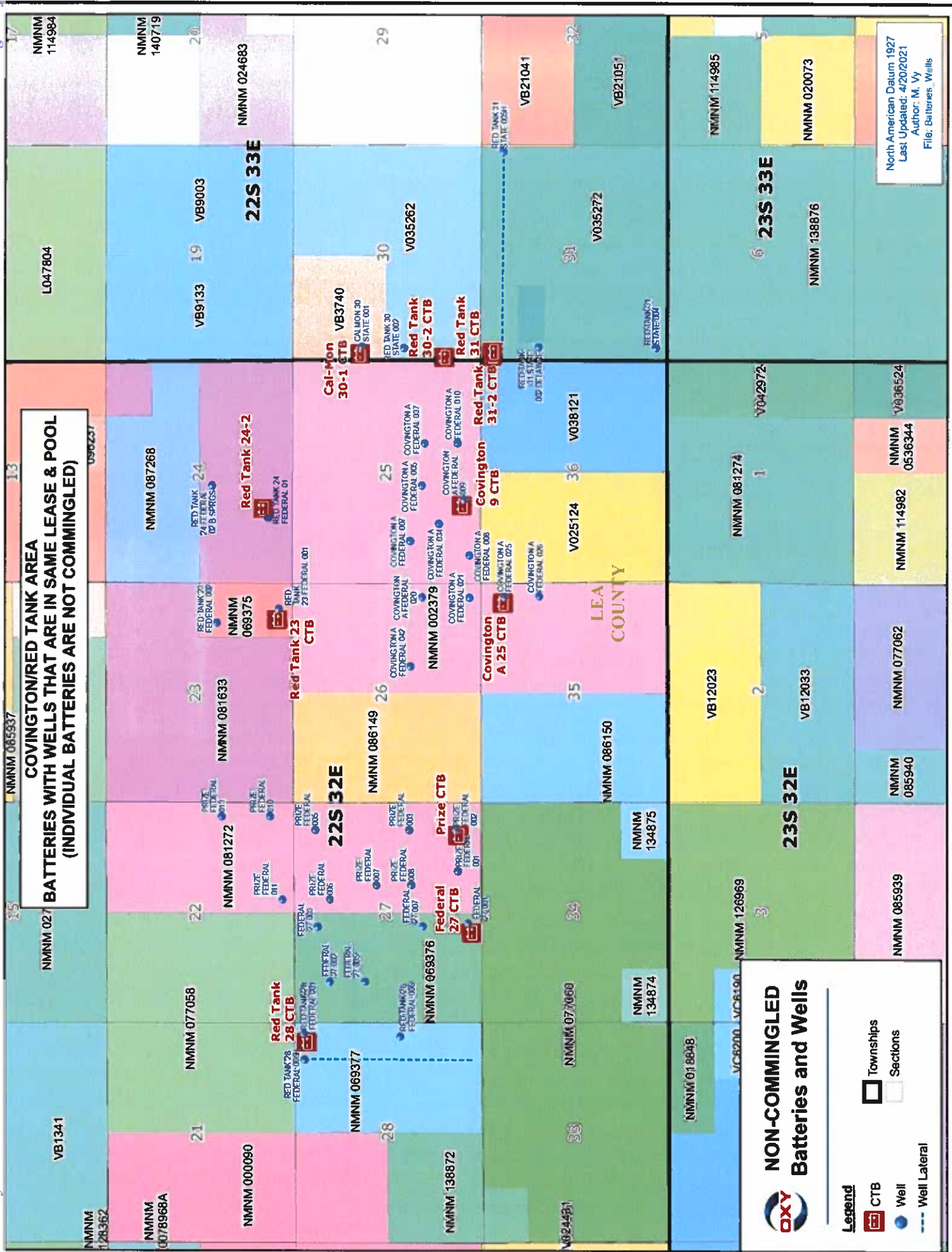

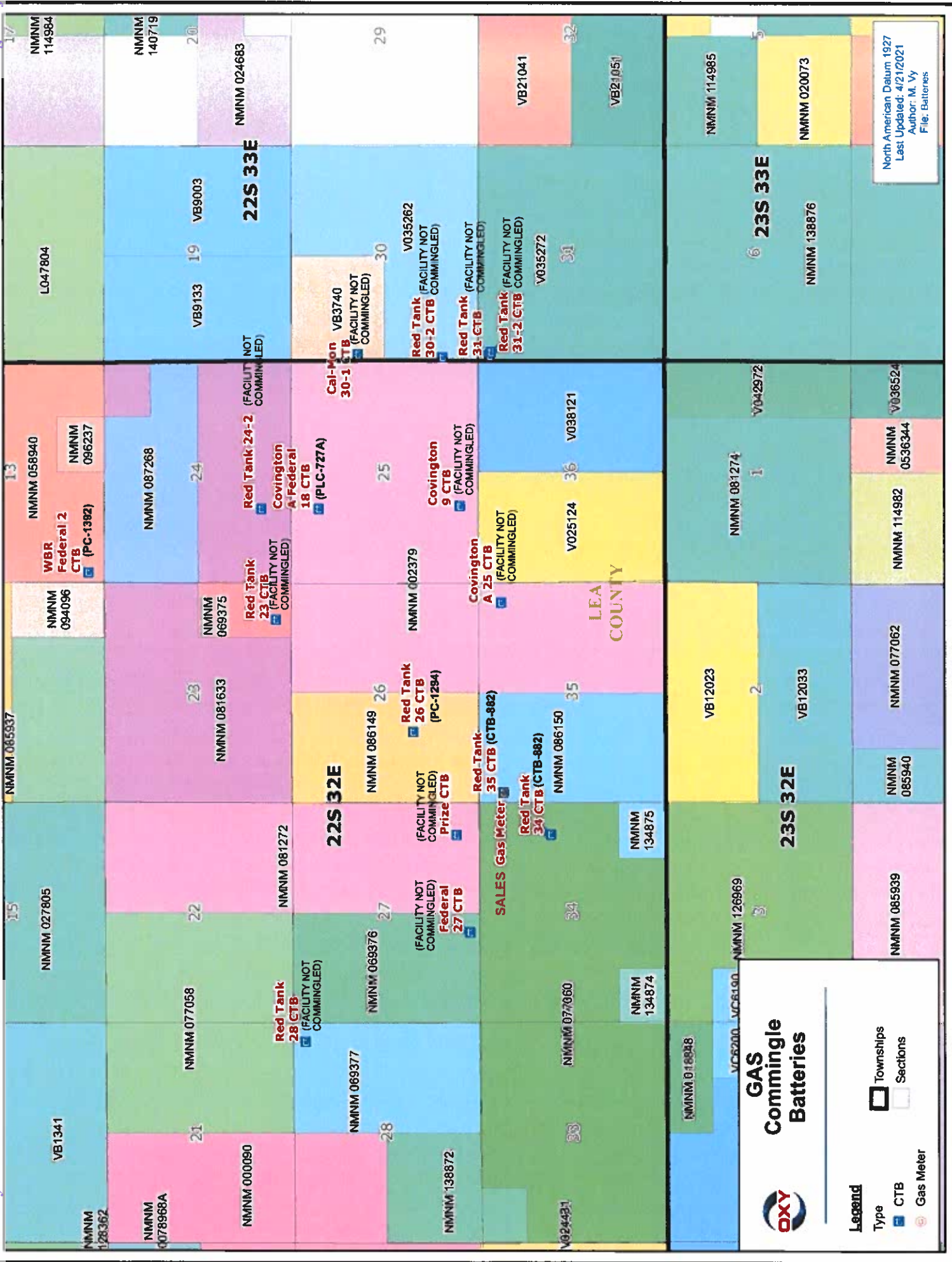

GAS COMMINGLE FOR COVINGTON/RED TANK AREA FACILITY DIAGRAM

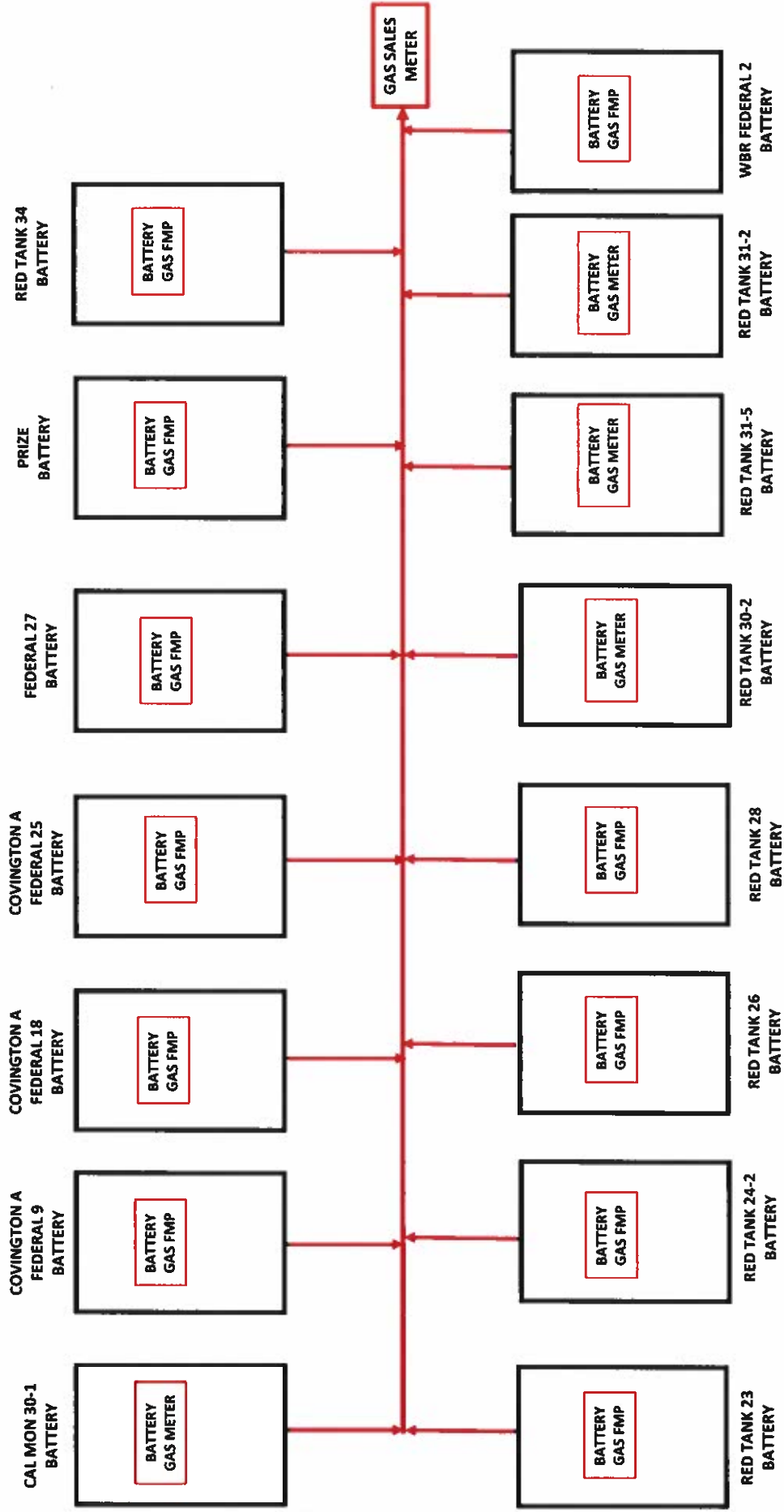

CAL MON 30 STATE #001
30-025-33130

[illegible]

COVINGTON A FEDERAL #9 CTB
SEC 25, T22S, R32E
LEA COUNTY, NEW MEXICO
OXY USA INC
MNM 2379

COVINGTON A FEDERAL #5 30-025-32446
COVINGTON A FEDERAL #7 30-025-33614
COVINGTON A FEDERAL #8 30-025-32023
COVINGTON A FEDERAL #9 30-025-32036
COVINGTON A FEDERAL #10 30-025-32581
COVINGTON A FEDERAL #21 30-025-34075
COVINGTON A FEDERAL #34 30-025-34705
COVINGTON A FEDERAL #37 30-025-34455

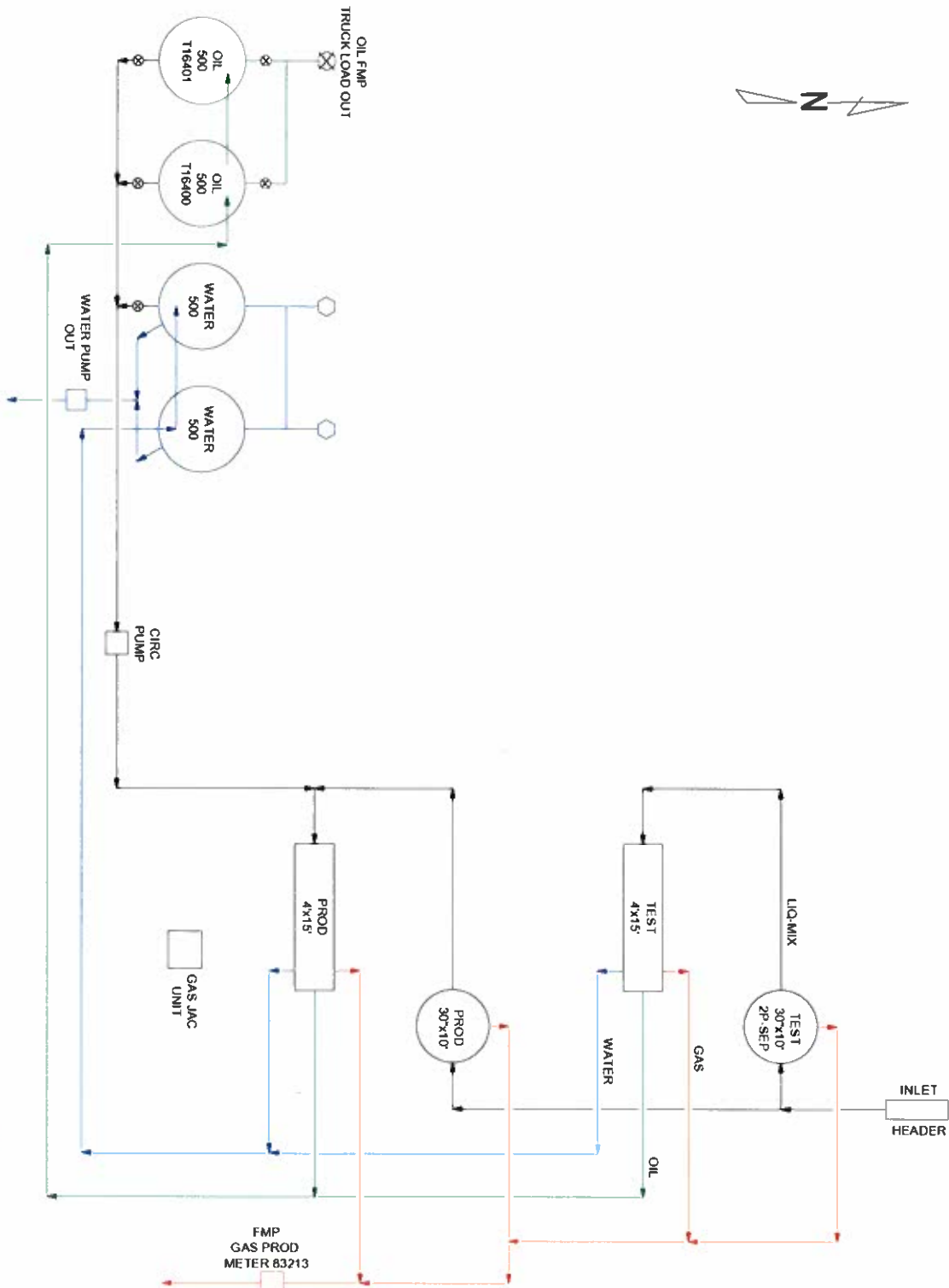

NOTE:

REFERENCE BRANDS		REVISIONS		ENGINEERING RECORD		SIT FOLDER DIAGRAM	
NO.	DATE	DESCRIPTION	BY	CHK	APP	DATE	NO.
1	12-13-18	ISSUED FOR REVIEW	JD	SM	JD	12-13-18	1
2							2
3							3
4							4
5							5
6							6
7							7
8							8
9							9
10							10
11							11
12							12
13							13
14							14
15							15
16							16
17							17
18							18
19							19
20							20
21							21
22							22
23							23
24							24
25							25
26							26
27							27
28							28
29							29
30							30
31							31
32							32
33							33
34							34
35							35
36							36
37							37
38							38
39							39
40							40
41							41
42							42
43							43
44							44
45							45
46							46
47							47
48							48
49							49
50							50
51							51
52							52
53							53
54							54
55							55
56							56
57							57
58							58
59							59
60							60
61							61
62							62
63							63
64							64
65							65
66							66
67							67
68							68
69							69
70							70
71							71
72							72
73							73
74							74
75							75
76							76
77							77
78							78
79							79
80							80
81							81
82							82
83							83
84							84
85							85
86							86
87							87
88							88
89							89
90							90
91							91
92							92
93							93
94							94
95							95
96							96
97							97
98							98
99							99
100							100



Oxy USA - WTP LP
A subsidiary of Oxychem Inc. P.O. Box 1000, Tulsa, OK 74101

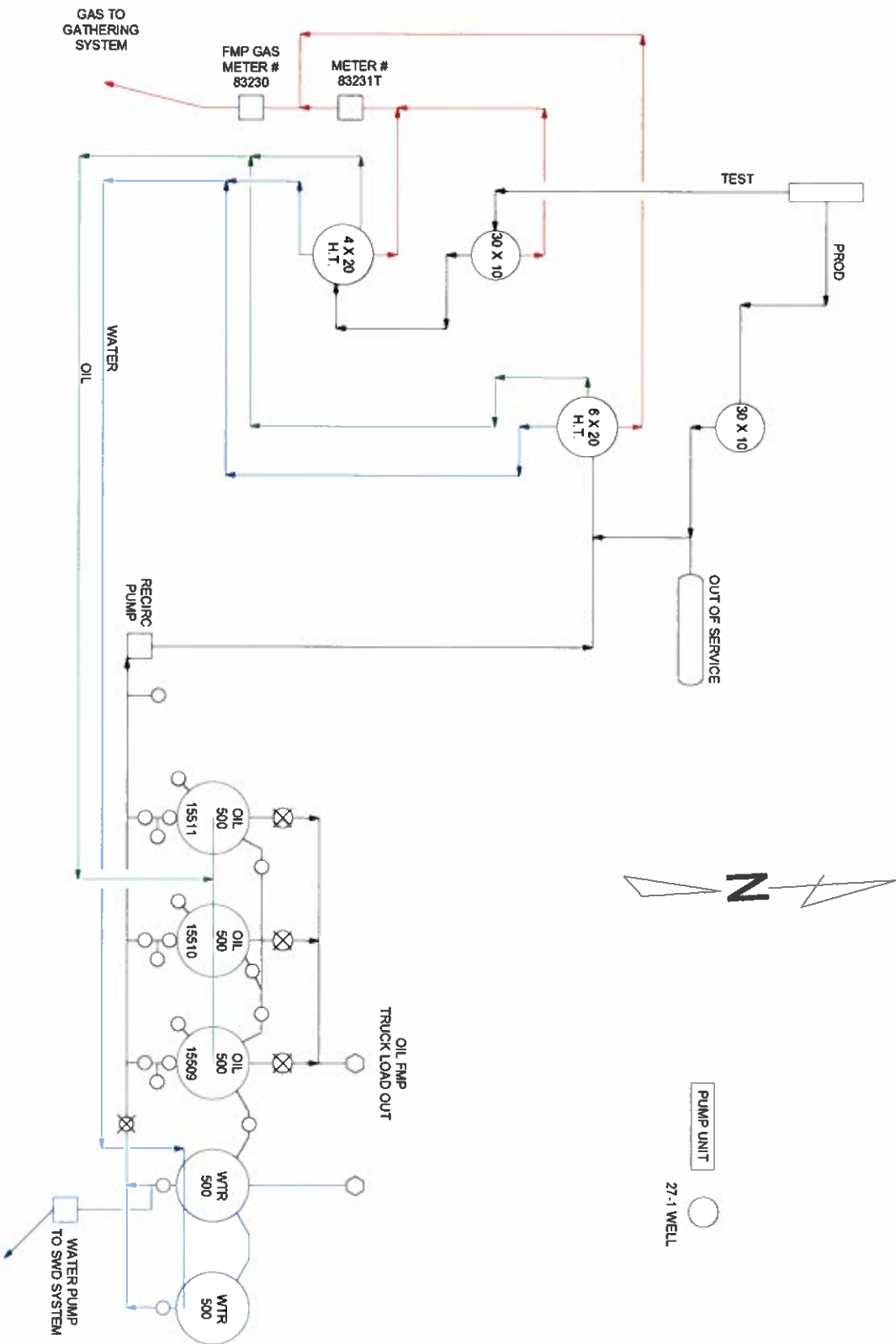

FEDERAL 27 #1
SEC 27, T22S, R32E
LEA COUNTY, NEW MEXICO
OXY USA INC
NMINM 69376
FEDERAL 27 #1 30-015-31618
FEDERAL 27 #2 30-015-33652
FEDERAL 27 #3 30-015-33651
FEDERAL 27 #5 30-015-32797
FEDERAL 27 #7 30-015-32775

REVISIONS				EQUIPMENT RECORD			
NO.	DATE	DESCRIPTION	BY	CHK	DATE	BY	CHK
1	12-27-19	ISSUED FOR REVIEW	SWW	SWW	12-27-19	SWW	SWW
2							
3							
4							
5							
6							
7							
8							
9							
10							
11							
12							
13							
14							
15							
16							
17							
18							
19							
20							
21							
22							
23							
24							
25							
26							
27							
28							
29							
30							
31							
32							
33							
34							
35							
36							
37							
38							
39							
40							
41							
42							
43							
44							
45							
46							
47							
48							
49							
50							
51							
52							
53							
54							
55							
56							
57							
58							
59							
60							
61							
62							
63							
64							
65							
66							
67							
68							
69							
70							
71							
72							
73							
74							
75							
76							
77							
78							
79							
80							
81							
82							
83							
84							
85							
86							
87							
88							
89							
90							
91							
92							
93							
94							
95							
96							
97							
98							
99							
100							

Oxy USA - WTR LP
SIT: FEDERAL 27 #1
FEDERAL 27 #1
OXY USA INC
NMINM 69376
FEDERAL 27 #1 30-015-31618
FEDERAL 27 #2 30-015-33652
FEDERAL 27 #3 30-015-33651
FEDERAL 27 #5 30-015-32797
FEDERAL 27 #7 30-015-32775

PRIZE FEDERAL 27 CTB
SEC 27 122S R3ZE
LEA COUNTY NEW MEXICO
OXY USA INC
NMMN 81272

PRIZE FEDERAL #1 30-025-31824
PRIZE FEDERAL #2 30-025-31902
PRIZE FEDERAL #3 30-025-32143
PRIZE FEDERAL #5 30-025-32437
PRIZE FEDERAL #6 30-025-32656
PRIZE FEDERAL #7 30-025-32657
PRIZE FEDERAL #8 30-025-32685
PRIZE FEDERAL #10 30-025-34467
PRIZE FEDERAL #11 30-025-34082
PRIZE FEDERAL #13 30-025-32488

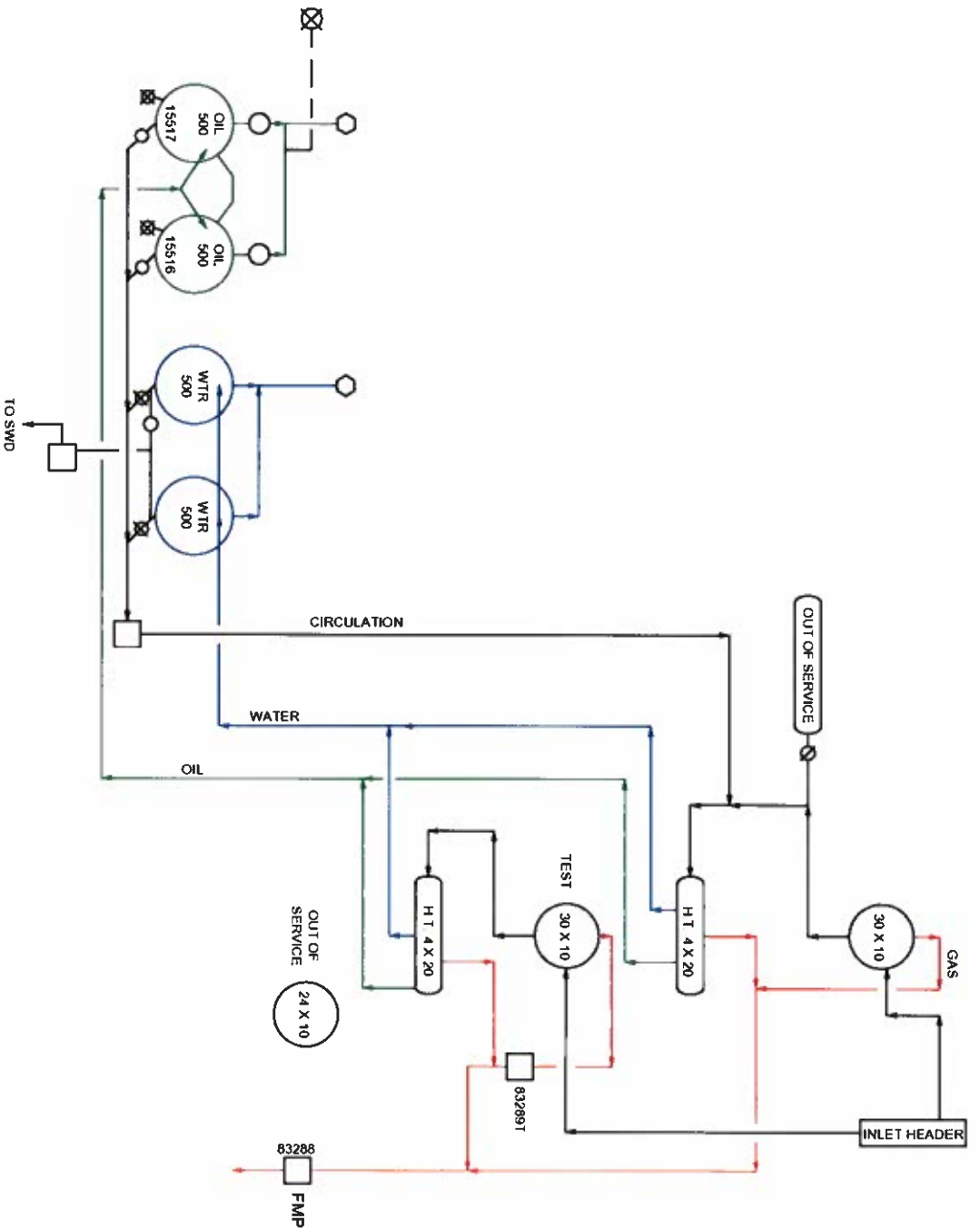

Oxy USA - WTP LP
A subsidiary of Oxy USA Inc.

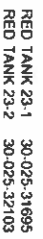

ENGINEERING RECORD			ENGINEERING RECORD			ENGINEERING RECORD		
NO.	DATE	ISSUED FOR REVIEW	BY	CHK.	DATE	NO.	DATE	ISSUED FOR REVIEW
1	11/29/18		BY	CHK.	DATE	2		
2			BY	CHK.	DATE	3		
3			BY	CHK.	DATE	4		
4			BY	CHK.	DATE	5		
5			BY	CHK.	DATE	6		
6			BY	CHK.	DATE	7		
7			BY	CHK.	DATE	8		
8			BY	CHK.	DATE	9		
9			BY	CHK.	DATE	10		
10			BY	CHK.	DATE	11		
11			BY	CHK.	DATE	12		
12			BY	CHK.	DATE	13		
13			BY	CHK.	DATE	14		
14			BY	CHK.	DATE	15		
15			BY	CHK.	DATE	16		
16			BY	CHK.	DATE	17		
17			BY	CHK.	DATE	18		
18			BY	CHK.	DATE	19		
19			BY	CHK.	DATE	20		
20			BY	CHK.	DATE	21		
21			BY	CHK.	DATE	22		
22			BY	CHK.	DATE	23		
23			BY	CHK.	DATE	24		
24			BY	CHK.	DATE	25		
25			BY	CHK.	DATE	26		
26			BY	CHK.	DATE	27		
27			BY	CHK.	DATE	28		
28			BY	CHK.	DATE	29		
29			BY	CHK.	DATE	30		
30			BY	CHK.	DATE	31		
31			BY	CHK.	DATE	32		
32			BY	CHK.	DATE	33		
33			BY	CHK.	DATE	34		
34			BY	CHK.	DATE	35		
35			BY	CHK.	DATE	36		
36			BY	CHK.	DATE	37		
37			BY	CHK.	DATE	38		
38			BY	CHK.	DATE	39		
39			BY	CHK.	DATE	40		
40			BY	CHK.	DATE	41		
41			BY	CHK.	DATE	42		
42			BY	CHK.	DATE	43		
43			BY	CHK.	DATE	44		
44			BY	CHK.	DATE	45		
45			BY	CHK.	DATE	46		
46			BY	CHK.	DATE	47		
47			BY	CHK.	DATE	48		
48			BY	CHK.	DATE	49		
49			BY	CHK.	DATE	50		
50			BY	CHK.	DATE	51		
51			BY	CHK.	DATE	52		
52			BY	CHK.	DATE	53		
53			BY	CHK.	DATE	54		
54			BY	CHK.	DATE	55		
55			BY	CHK.	DATE	56		
56			BY	CHK.	DATE	57		
57			BY	CHK.	DATE	58		
58			BY	CHK.	DATE	59		
59			BY	CHK.	DATE	60		
60			BY	CHK.	DATE	61		
61			BY	CHK.	DATE	62		
62			BY	CHK.	DATE	63		
63			BY	CHK.	DATE	64		
64			BY	CHK.	DATE	65		
65			BY	CHK.	DATE	66		
66			BY	CHK.	DATE	67		
67			BY	CHK.	DATE	68		
68			BY	CHK.	DATE	69		
69			BY	CHK.	DATE	70		
70			BY	CHK.	DATE	71		
71			BY	CHK.	DATE	72		
72			BY	CHK.	DATE	73		
73			BY	CHK.	DATE	74		
74			BY	CHK.	DATE	75		
75			BY	CHK.	DATE	76		
76			BY	CHK.	DATE	77		
77			BY	CHK.	DATE	78		
78			BY	CHK.	DATE	79		
79			BY	CHK.	DATE	80		
80			BY	CHK.	DATE	81		
81			BY	CHK.	DATE	82		
82			BY	CHK.	DATE	83		
83			BY	CHK.	DATE	84		
84			BY	CHK.	DATE	85		
85			BY	CHK.	DATE	86		
86			BY	CHK.	DATE	87		
87			BY	CHK.	DATE	88		
88			BY	CHK.	DATE	89		
89			BY	CHK.	DATE	90		
90			BY	CHK.	DATE	91		
91			BY	CHK.	DATE	92		
92			BY	CHK.	DATE	93		
93			BY	CHK.	DATE	94		
94			BY	CHK.	DATE	95		
95			BY	CHK.	DATE	96		
96			BY	CHK.	DATE	97		
97			BY	CHK.	DATE	98		
98			BY	CHK.	DATE	99		
99			BY	CHK.	DATE	100		



Oxy USA - WTP LP
A subsidiary of OxyChem Inc. 10000 W. 10th Avenue, Suite 100, Denver, CO 80231, USA
Tel: +1 303 750 7000 Fax: +1 303 750 7001
E-mail: oxyusa@oxychem.com Web: www.oxychem.com

→ 30

[illegible]

RED TANK 31-5 BATTERY
SEC 31 T22S R33E
LEA COUNTY, NEW MEXICO
OXY USA INC
V036272

[illegible]

[illegible]

**COVINGTON/RED TANK AREA BATTERIES
AVERAGE GAS BTU**

BATTERY	DRY BTU
CAL MON 30-1 BATTERY	1308
COVINGTON A FEDERAL 9 BATTERY	1364
COVINGTON A FEDERAL 18 BATTERY	1326
COVINGTON A FEDERAL 25 BATTERY	1336
FEDERAL 27 BATTERY	1354
PRIZE BATTERY	1255
RED TANK 23 BATTERY	1308
RED TANK 24-2 BATTERY	1193
RED TANK 26 BATTERY	1290
RED TANK 28 BATTERY	1243
RED TANK 30-2 BATTERY	1309
RED TANK 31-5 BATTERY	1307
RED TANK 31-2 BATTERY	1263
RED TANK 34 BATTERY	1285
WBR FEDERAL 2 BATTERY	1270



**OXY USA WTP Limited Partnership / OXY USA INC /
OCCIDENTAL PERMIAN LTD**
A subsidiary of Occidental Petroleum Corporation

5 Greenway Plaza, Suite 110, Houston, Texas 77046
P.O. Box 4294, Houston, Texas 77210-4294
Direct: 713.366.5106
Sandra_Musallam@oxy.com

April 27, 2021

Re: Request for Pool and Lease Commingling and Off-lease Measurement for Gas Production at Facilities in Covington/Red Tank Area

- Cal Mon 30-1 Battery (Single Well Battery)
- Covington A Federal 9 Battery (Wells at Battery in Same Lease and Pool)
- Covington A Federal 18 Battery – PLC 727A
- Covington A Federal 25 Battery (Wells at Battery in Same Lease and Pool)
- Federal 27 Battery (Wells at Battery in Same Lease and Pool)
- Prize Battery (Wells at Battery in Same Lease and Pool)
- Red Tank 23 Battery (Wells at Battery in Same Lease and Pool)
- Red Tank 24-2 Battery (Wells at Battery in Same Lease and Pool)
- Red Tank 26 Battery – PC 1294
- Red Tank 28 Battery (Wells at Battery in Same Lease and Pool)
- Red Tank 30-2 Battery (Single Well Battery)
- Red Tank 31-5 Battery (Single Well Battery)
- Red Tank 31-2 Battery (Wells at Battery in Same Lease and Pool)
- Red Tank 34 Battery – CTB 882
- WBR Federal 2 Battery – PC 1392

Dear Interest Owner:

This is to advise you that OXY USA INC is filing an application with the NMOCD to amend PLC-217 for gas production at the facilities listed above. The commingle request includes the current and future wells in the leases and pools listed in the application. A copy of the application submitted to the Division is attached.

Each facility has a sales-quality orifice meter (BLM gas FMP or equivalent meter) that continuously measures gas volume before it leaves the facility. Any commingling of wells upstream of these meters has been approved according to the Orders for each individual facility (listed above).

Any objections or requests for a hearing regarding this application must be submitted to the New Mexico Oil Conservation Division Santa Fe Office within 20 Days from the date of this letter. Pursuant to Statewide rule 19.15.12.10(C)(4)(g) OXY USA INC requests the option to include additional pools or leases within the defined parameters set forth in the Order for future additions.

For questions regarding this application, please contact Sandra Musallam at (713) 366-5106.

Respectfully,

OXY USA INC
Sandra Musallam
Regulatory Engineer – Compliance Lead
Sandra_Musallam@oxy.com

To Name	To Address Line 1	To City	To State	To Zip	Tracking Number
1 TIMOTHY 6 LLC	P O BOX 30598	EDMOND	OK	73003	9414811898765896725017
A J MURPHY	P O DRAWER 2648	ROSWELL	NM	88202	9414811898765896725055
ANN MURPHY DAILY TR	PO BOX 2648	ROSWELL	NM	88202	9414811898765896725024
ANN RANSOME LOSEE	10919 FAROLA NW	ALBUQUERQUE	NM	87114	9414811898765896725000
APOLLO PERMIAN LLC	PO BOX 14779	OKLAHOMA CITY	OK	73113	9414811898765896725093
BALOG FAMILY TRUST	P O BOX 111890	ANCHORAGE	AK	99511	9414811898765896725048
BUREAU OF LAND MANAGEMENT	620 E GREENE ST	CARLSBAD	NM	88220	9414811898765896725086
C D & JUDITH K MARTIN MARTIN	P O BOX 12	MIDLAND	TX	79702	9414811898765896725031
CAL MON OIL COMPANY	200 N LORAIN ST STE 1404	MIDLAND	TX	79701	9414811898765896725079
CANYON PROPERTIES LLC	1500 BROADWAY STE 1212	LUBBOCK	TX	79401	9414811898765896725413
CARDINAL PLASTICS INC	PO BOX 935	ODESSA	TX	79760	9414811898765896725451
COMMISSIONER OF PUBLIC LANDS	P O BOX 1148	SANTA FE	NM	87504	9414811898765896725468
CONRAD E COFFIELD ESTATE	3508 FAR WEST BLVD STE 170	AUSTIN	TX	78731	9414811898765896725420
DAVENPORT CONGER PROPERTIES LP	PO BOX 3511	MIDLAND	TX	79702	9414811898765896725406
DAVID R & SHERRY J MUSSETT	104 ORCHARD PARK DR	LIBERTY HILL	TX	78642	9414811898765896725482
DAWN S DAVIS	5005 HEATHER	MIDLAND	TX	79705	9414811898765896725437
DML REV TRUST UTA DTD 1/10/07	P O BOX 3422	MIDLAND	TX	79702	9414811898765896725475
DR RONALD & PATRICIA BARNES	6333 N SCOTTSDALE RD	SCOTTSDALE	AZ	85250	9414811898765896725512
ELIZABETH EATON DOYLE	18 MOCCASIN TRAIL	SANDIA PARK	NM	87047	9414811898765896725550
ELIZABETH LOSEE	635 APPLEWOOD ROAD	CORRALES	NM	87048	9414811898765896725529
EOG RESOURCES INC	P O BOX 840321	DALLAS	TX	75284	9414811898765896725505
EXXON COMPANY USA	P O BOX 951027	DALLAS	TX	75395	9414811898765896725598
HUTCHINGS OIL COMPANY	P O BOX 1216	ALBUQUERQUE	NM	87103	9414811898765896725543
INNOVENTIONS INC	P O BOX 40	CEDAR CREST	NM	87008	9414811898765896725581
J M WEIBORN TRUST	1500 BROADWAY STE 1212	LUBBOCK	TX	79401	9414811898765896725536
JACK V WALKER REV TR	P O BOX 102256	ANCHORAGE	AK	99510	9414811898765896725574
JACKS PEAK LLC	PO BOX 294928	KERRVILLE	TX	78029	9414811898765896722214
KASTMAN OIL COMPANY	P O BOX 5930	LUBBOCK	TX	79408	9414811898765896722252
KEN PERKINS OIL & GAS INC	50 SUGAR CREEK CENTER BLVD STE 275	SUGAR LAND	TX	77478	9414811898765896722269
KEVIN K LEONARD CHILDS TRUST	P O BOX 50688	MIDLAND	TX	79710	9414811898765896722221
LANELL HONEYMAN	406 SKYWOOD CIRCLE	MIDLAND	TX	79705	9414811898765896722290
LAURA ELIZABETH MURPHY TR	PO BOX 2484	ROSWELL	NM	88202	9414811898765896722245
LEONARD LEGACY ROYALTY LLC	PO BOX 3422	MIDLAND	TX	79702	9414811898765896722283
LESLIE ROBERT HONEYMAN TRUST	406 SKYWOOD CIRCLE	MIDLAND	TX	79705	9414811898765896722238
LEWIS C COX JR ESTATE	P O DRAWER 1599	LOVINGTON	NM	88260	9414811898765896722276
LML PROPERTIES LLC	PO BOX 3194	BOULDER	CO	80307	9414811898765896722818
LONSDALE RESOURCES LLC	2626 COLE AVE STE 300	DALLAS	TX	75204	9414811898765896722856
MADURO OIL & GAS LLC	3102 MAPLE AVENUE SUITE 400	DALLAS	TX	75201	9414811898765896722863
MARIAN M MUSSETT	5302 TEAKWOOD TREE	MIDLAND	TX	79707	9414811898765896722825
MARK BERTRAM MURPHY TR	PO BOX 2484	ROSWELL	NM	88202	9414811898765896722801
MATTHEW BERT MURPHY TR	7 VICTORIA COURT	ROSWELL	NM	88201	9414811898765896722894
MCNULLEN MINERALS LLC	PO BOX 470857	FORT WORTH	TX	76147	9414811898765896722849

To Name	To Address Line 1	To City	To State	To ZIP	Tracking Number
MICHAEL KYLE LEONARD CHILDS TRST	P O BOX 2625	EAGLE PASS	TX	78853	9414811898765896722887
MIKE K BOYD TRUST	2300 RIVERSIDE DR P2	TULSA	OK	74114	9414811898765896722870
MINERAL WAREHOUSE NO 1 LLC	109 N POST OAK LN STE 140	HOUSTON	TX	77024	9414811898765896722719
MITCHELL EXPLORATION	6212 HOMESTEAD BLVD	MIDLAND	TX	79707	9414811898765896722757
MOLLY M AZOPARDI CHILDS TRUST	P O BOX 620	WIMBERLEY	TX	78676	9414811898765896722764
PATRICK K MONAGHAN TRUST	2610 W SUNNYSIDE AVE	CHICAGO	IL	60625	9414811898765896722726
PATRICK LEONARD CHILDS TRUST	P O BOX 700633	SAN ANTONIO	TX	78270	9414811898765896722702
PAUL J & RUTH KELLY JR	P O BOX 10113	SANTA FE	NM	87504	9414811898765896722740
PAUL SCOTT EATON	521 ROEHL RD NW	ALBUQUERQUE	NM	87107	9414811898765896722788
PEGASUS RESOURCES LLC	PO BOX 733980	DALLAS	TX	75373	9414811898765896722733
PERMIAN BASIN INVESTMENT CORP	3515 JOSHUA ST	CARLSBAD	NM	88220	9414811898765896722771
PONY OIL OPERATING LLC	4245 N CENTRAL EXPY STE 320 BX 109	DALLAS	TX	75205	9414811898765896722917
QUANTUM EQUITIES	8124 MADDINGLEY AVE	LAS VEGAS	NV	89117	9414811898765896722955
RC JOHNSON JR LTD	1401 AVENUE Q	LUBBOCK	TX	79401	9414811898765896722962
ROBERT W EATON	9 BROKEN ARROW PL	SANDIA PARK	NM	87047	9414811898765896722924
SANTA ELENA MINERALS IV LP	P O BOX 2063	MIDLAND	TX	79702	9414811898765896722900
SCOTT EXPLORATION INC	P O BOX 1834	ROSWELL	NM	88202	9414811898765896722993
SDS PROPERTIES INC	P O BOX 246	ROSWELL	NM	88202	9414811898765896722986
SHANNON C LEONARD CHILDS TRUST	1018 SUNSET CANYON DR N	DRIPPING SPRINGS	TX	78620	9414811898765896722931
SHERLEY COX ESTATE	P O DRAWER 1599	LOVINGTON	NM	88260	9414811898765896722979
SOLAR FLARE INVESTMENTS LLC	1801 RED BUD LN STE B248	ROUND ROCK	TX	78664	9414811898765896722610
STATES ROYALTY LIMITED PARTNERSHIP	P O BOX 911	BRECKENRIDGE	TX	76424	9414811898765896722658
SUSAN S MURPHY MARITAL TRUST	P O BOX 2484	ROSWELL	NM	88202	9414811898765896722665
TD MINERALS LLC	8111 WESTCHESTER DR STE 900	DALLAS	TX	75225	9414811898765896722627
TOCOR INVESTMENTS INC	P O BOX 293	MIDLAND	TX	79702	9414811898765896722603
TRAINER PARTNERS LTD	PO BOX 3788	MIDLAND	TX	79702	9414811898765896722696
TROBAUGH PROPERTIES	3300 NORTH A ST BLDG FOUR	MIDLAND	TX	79705	9414811898765896722641
WAGNER OIL COMPANY	500 COMMERCE ST STE 600	FORT WORTH	TX	76102	9414811898765896722689
WING RESOURCES III LLC	2100 MCKINNEY AVE STE 1540	DALLAS	TX	75201	9414811898765896722634
WORRALL INVESTMENTS	P O BOX 1834	ROSWELL	NM	88202	9414811898765896722672
WPX ENERGY PERMIAN LLC	25061 NETWORK PL	CHICAGO	IL	60673	9414811898765896722115

MAILED 4/27/2021

Affidavit of Publication

STATE OF NEW MEXICO
COUNTY OF LEA

I, Daniel Russell, Publisher of the Hobbs News-Sun, a newspaper published at Hobbs, New Mexico, solemnly swear that the clipping attached hereto was published in the regular and entire issue of said newspaper, and not a supplement thereof for a period of 1 issue(s).

Beginning with the issue dated
April 23, 2021
and ending with the issue dated
April 23, 2021.



Publisher

Sworn and subscribed to before me this
23rd day of April 2021.



Business Manager

My commission expires
January 29, 2023

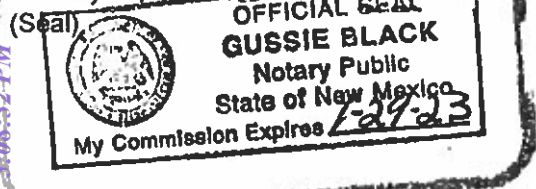

This newspaper is duly qualified to publish legal notices or advertisements within the meaning of Section 3, Chapter 167, Laws of 1937 and payment of fees for said

LEGALS

LEGAL NOTICE
April 23, 2021

Notice of Application for Surface Commingling

OXY USA INC located at 5 Greenway Plaza, Suite 110 Houston TX 77046 is applying to the NMOCD for a surface commingle permit for gas production. The facilities are located in Lea County in Sections 13, 23, 24, 25, 26, 27, 28, 34 and 35 in T22S R32E and Sections 30 and 31 in T22S R33E. Wells going to these batteries are located in Sections 13, 22, 23, 24, 25, 26, 27, 28, 33, 34 and 35 in T22S R32E and Sections 30 and 31 in T22S R33E. Production is from the Red Tank; Delaware West, Red Tank; Bone Spring and Red Tank; Bone Spring East.

Pursuant to Statewide Rule 19.15.12.10, interested parties must file objections or requests for hearing in writing with the division's Santa Fe office within 20 days after publication, or the NMOCD may approve the application.

For questions pertaining to the application, please contact Sandra Musallam at (713) 366-5106.
#38441

67111848

00253413

TALENT ACQUISITION
OCCIDENTAL PERMIAN
5 GREENWAY PLAZA, STE 110
HOUSTON, TX 77046

CONFIRMATION OF BLM NOTIFICATION OF COVINGTON/RED TANK GAS COMMINGLE APPLICATION



[Quick Tools](#)[Send](#)[Receive](#)[Shop](#)[Business](#)[Inte](#)

[English](#)[Locations](#)[Help](#)

USPS Tracking®

[Track Another Package +](#)

**Track Packages**
Anytime, Anywhere

Get the free Informed Delivery® feature to receive automated notifications on your packages

Tracking Number: 9414811898765896725086

Your item was delivered to an individual at the address at 10:39 am on April 26, 2021 in CARLSBAD, NM 88220.

Status

 **Delivered, Left with Individual**

April 26, 2021 at 10:39 am
CARLSBAD, NM 88220

[Get Updates](#)

Musallam, Sandra C

From: Dawson, Scott <sdawson@slo.state.nm.us>
Sent: Monday, April 26, 2021 9:53 AM
To: Musallam, Sandra C
Subject: [EXTERNAL] RE: Covington/Red Tank Area Commingle

WARNING - This message is from an EXTERNAL SENDER - be CAUTIOUS, particularly with links and attachments.

O.K. Thanks Sandra,

****Due to the Coronavirus, State Land Office facilities are closed to the public until further notice. Business operations remain open and our staff can be reached at (505) 827-5760 or <https://www.nmstatelands.org/about/staff-directory/>**

Scott Dawson

Petroleum Specialist Advanced
Units Manager/Geologist
Oil, Gas and Minerals Division
505.827.5791
New Mexico State Land Office
310 Old Santa Fe Trail
P.O. Box 1148
Santa Fe, NM 87504-1148
sdawson@slo.state.nm.us
[nmstatelands.org](https://www.nmstatelands.org)
[@NMLandOffice](#)



.....
CONFIDENTIALITY NOTICE - This e-mail transmission, including all documents, files, or previous e-mail messages attached hereto, may contain confidential and/or legally privileged information. If you are not the intended recipient, or a person responsible for delivering it to the intended recipient, you are hereby notified that you must not read this transmission and that any disclosure, copying, printing, distribution, or use of any of the information contained in and/or attached to this transmission is **STRICTLY PROHIBITED**. If you have received this transmission in error, please immediately notify the sender and delete the original transmission and its attachments without reading or saving in any manner. Thank you.

From: Musallam, Sandra C [mailto:Sandra_Musallam@oxy.com]
Sent: Monday, April 26, 2021 8:52 AM
To: Dawson, Scott <sdawson@slo.state.nm.us>
Subject: [EXTERNAL] Covington/Red Tank Area Commingle

Good morning Mr. Dawson,
Attached is a commingle permit application for gas production for wells in the Red Tank area. I will mail the original copy to you with the \$150 filing fee. The check is being processed with our Accounts Payable group.

Thank you,

Sandra Musallam
Regulatory Engineer – Compliance Lead
713-366-5106 (office)
713-504-8577 (cell)

This email has been scanned by the Symantec Email Security.cloud service.
For more information please visit <http://www.symanteccloud.com>

This email has been scanned by the Symantec Email Security.cloud service.
For more information please visit <http://www.symanteccloud.com>

DISTRICT I
P.O. Box 1990, Hobbs, NM 88241-1990

DISTRICT II
P.O. Drawer DD, Artesia, NM 88211-0719

DISTRICT III
1000 Rio Brazos Rd., Artesia, NM 87410

DISTRICT IV
P.O. BOX 2088, SANTA FE, N.M. 87504-2088

State of New Mexico
Energy, Minerals and Natural Resources Department

Form C-102
Revised February 10, 1984
Submit to Appropriate District Office
State Lease - 4 Copies
Fee Lease - 3 Copies

OIL CONSERVATION DIVISION

P.O. Box 2088
Santa Fe, New Mexico 87504-2088

☐ AMENDED REPORT

WELL LOCATION AND ACREAGE DEDICATION PLAT

API Number 30-025-33130	Pool Code 51689	Pool Name E. Red Tank Delaware
Property Code 17459	Property Name CALMON 30 STATE	Well Number 1
OGRID No. 017891	Operator Name POGO PRODUCING COMPANY	Elevation 3743

Surface Location

UL or lot No.	Section	Township	Range	Lot Idn	Feet from the	North/South line	Feet from the	East/West line	County
2	30	22 S	33 E		1930	NORTH	330	WEST	LEA

Bottom Hole Location If Different From Surface

UL or lot No.	Section	Township	Range	Lot Idn	Feet from the	North/South line	Feet from the	East/West line	County

Dedicated Acres 40	Joint or Infill	Consolidation Code	Order No.
-----------------------	-----------------	--------------------	-----------

NO ALLOWABLE WILL BE ASSIGNED TO THIS COMPLETION UNTIL ALL INTERESTS HAVE BEEN CONSOLIDATED
OR A NON-STANDARD UNIT HAS BEEN APPROVED BY THE DIVISION

	<p>OPERATOR CERTIFICATION</p> <p>I hereby certify the the information contained herein is true and complete to the best of my knowledge and belief.</p> <p><i>Barrett L. Smith</i> Signature</p> <p>Barrett L. Smith Printed Name</p> <p>Senior Operations Engineer Title</p> <p>April 21, 1998 Date</p>	
	<p>SURVEYOR CERTIFICATION</p> <p>I hereby certify that the well location shown on this plat was plotted from field notes of actual surveys made by me or under my supervision, and that the same is true and correct to the best of my belief.</p> <p>SEPTEMBER 11, 1995</p> <p>Date Surveyed _____ SJA</p> <p>Signature of _____ Professional Surveyor</p> <p>NEW MEXICO Professional Surveyor D. Num. 85-12455</p> <p>Cert. No. JOHN W. WEST 676 RONALD J. EIDSON 3239 PROFESSIONAL SURVEYOR 12641</p>	

DISTRICT I
P.O. Box 1860, Hobbs, NM 88240

DISTRICT II
P.O. Drawer DD, Artesia, NM 88210

DISTRICT III
1000 Rio Brazos Rd., Aztec, NM 87410

DISTRICT IV
PO BOX 2088, SANTA FE, NM 87504-2088

State of New Mexico
Energy, Minerals and Natural Resources Department

Form C-102
Revised February 10, 1984
Instruction on back
Submit to Appropriate District Office
State Lease - 4 Copies
Fee Lease - 3 Copies

OIL CONSERVATION DIVISION
P.O. Box 2088
Santa Fe, New Mexico 87504-2088

☐ AMENDED REPORT

WELL LOCATION AND ACREAGE DEDICATION PLAT

API Number 30-025-32446	Pool Code 51689	Pool Name West Red Tank Delaware
Property Code 9316	Property Name COVINGTON "A" FEDERAL	Well Number 5
OGRID No. 017891	Operator Name POGO PRODUCING COMPANY	Elevation 3764

Surface Location									
UL or lot No. K	Section 25	Township 22 S	Range 32 E	Lot Idn	Feet from the 1650	North/South line SOUTH	Feet from the 2310	East/West line WEST	County LEA

Bottom Hole Location If Different From Surface									
UL or lot No.	Section	Township	Range	Lot Idn	Feet from the	North/South line	Feet from the	East/West line	County
Dedicated Acres 40	Joint or Infill	Consolidation Code	Order No.						

NO ALLOWABLE WILL BE ASSIGNED TO THIS COMPLETION UNTIL ALL INTERESTS HAVE BEEN CONSOLIDATED
OR A NON-STANDARD UNIT HAS BEEN APPROVED BY THE DIVISION

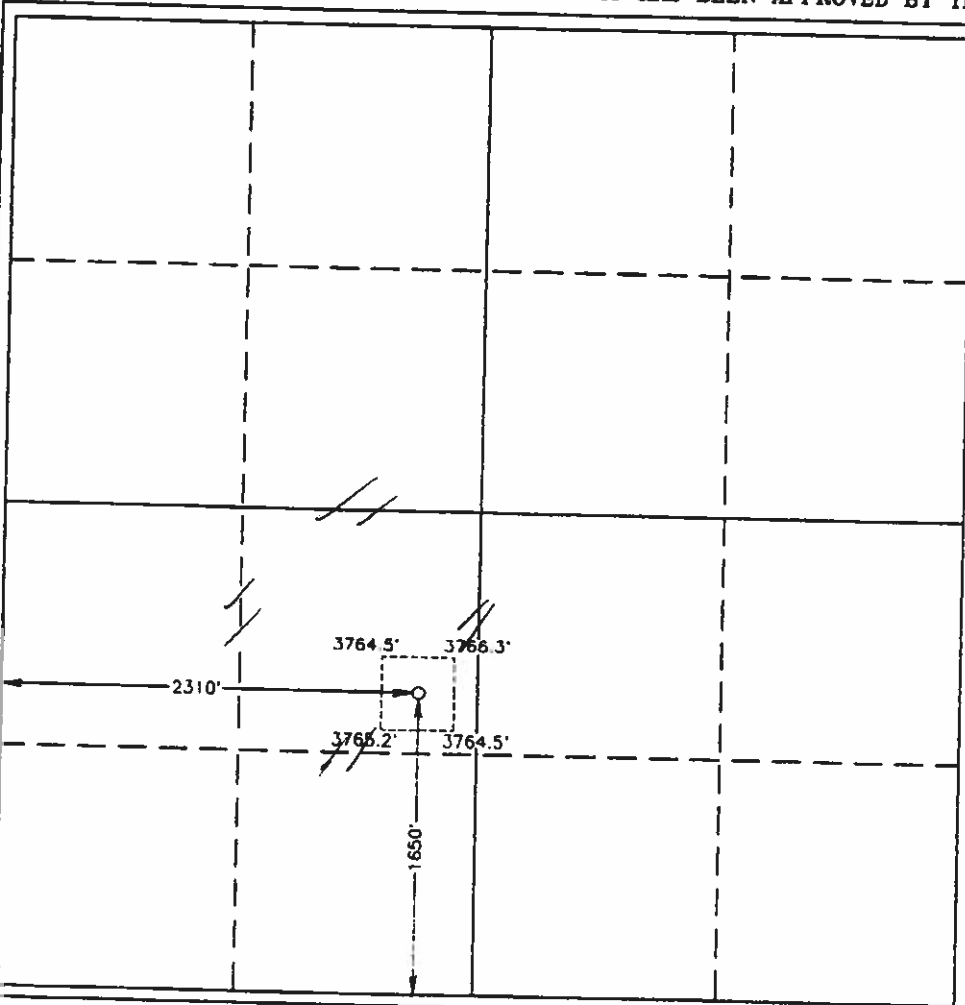

OPERATOR CERTIFICATION	
I hereby certify the the information contained herein is true and complete to the best of my knowledge and belief.	
<i>Barrett L. Smith</i>	
Signature	
Barrett L. Smith	
Printed Name	
Senior Operations Engineer	
Title	
2/3/98	
Date	
SURVEYOR CERTIFICATION	
I hereby certify that the well location shown on this plat was plotted from field notes of actual surveys made by me or under my supervision and that the same is true and correct to the best of my belief.	
JULY 18, 1995	
Date Surveyed	
Signature & Seal of Professional Surveyor	
<i>Ronald J. Edson</i>	
7-27-95	
W.C. NUM 95-1124	
Certificate No. JOHN W. WEST 676	
RONALD J. EDSON 3239	
GARY EDSON 12641	

DISTRICT I

P.O. Box 1980, Hobbs, NM 88241-1980

DISTRICT II

P.O. Drawer DD, Artesia, NM 88211-0719

DISTRICT III

1000 Rio Brazos Rd., Artec, NM 87410

DISTRICT IV

P.O. BOX 2088, SANTA FE, N.M. 87504-2088

State of New Mexico

Energy, Minerals and Natural Resources Department

Form C-102

Revised February 10, 1994

Submit to Appropriate District Office

State Lease - 1 Copies

Fee Lease - 3 Copies

OIL CONSERVATION DIVISION

P.O. Box 2088

Santa Fe, New Mexico 87504-2088

CONFIDENTIAL REPORT

WELL LOCATION AND ACREAGE DEDICATION PLAT

API Number 30-025-32035-330-14	Pool Code 51689	Pool Name Red Tank Delaware West
Property Code 9316	Property Name COVINGTON A FEDERAL	Well Number 7
OGRID No. 017891	Operator Name POGO PRODUCING COMPANY	Elevation 3764'

Surface Location

UL or lot No.	Section	Township	Range	Lot Idn	Feet from the	North/South line	Feet from the	East/West line	County
L	25	22 S	32 E		1980	SOUTH	990	WEST	LEA

Bottom Hole Location If Different From Surface

UL or lot No.	Section	Township	Range	Lot Idn	Feet from the	North/South line	Feet from the	East/West line	County

Dedicated Acres 40	Joint or Infill	Consolidation Code	Order No.
-----------------------	-----------------	--------------------	-----------

NO ALLOWABLE WILL BE ASSIGNED TO THIS COMPLETION UNTIL ALL INTERESTS HAVE BEEN CONSOLIDATED
OR A NON-STANDARD UNIT HAS BEEN APPROVED BY THE DIVISION

	OPERATOR CERTIFICATION I hereby certify the the information contained herein is true and complete to the best of my knowledge and belief. Signature Barrett L. Smith Printed Name Senior Operations Engineer Title 12/19/96 Date
	SURVEYOR CERTIFICATION I hereby certify that the well location shown on this plat was plotted from field notes of actual surveys made by me or under my supervision, and that the same is true and correct to the best of my belief. AUGUST 13, 1996 Date Surveyed Signature & Seal of Professional Surveyor 8-15-96 Certificate No.

Submit to Appropriate
District Office
State Lease - 4 copies
Fee Lease - 3 copies

State of New Mexico
Encl. Minerals and Natural Resources Department

Form C-102
Revised 1-1-89

OIL CONSERVATION DIVISION

P.O. Box 2088
Santa Fe, New Mexico 87504-2088

DISTRICT I
P.O. Box 1980, Hobbs, NM 88240

DISTRICT II
P.O. Drawer DD, Artesia, NM 88210

DISTRICT III
1000 Rio Brazos Rd., Aztec, NM 87410

WELL LOCATION AND ACREAGE DEDICATION PLAT

All Distances must be from the outer boundaries of the section

Operator POGO PRODUCING COMPANY			Lease COVINGTON "A" FEDERAL		Well No. 8
Unit Letter M	Section 25	Township 22 SOUTH	Range 32 EAST	County NMPM	LEA
Actual Footage Location of Well: 330 feet from the SOUTH line and 660 feet from the WEST line					
Ground Level Elev. 3749.3'	Producing Formation Delaware	Pool Red Tank Delaware West		Dedicated Acreage: 40 Acres	

1. Outline the acreage dedicated to the subject well by colored pencil or hatchure marks on the plat below.

2. If more than one lease is dedicated to the well, outline each and identify the ownership thereof (both as to working interest and royalty).

3. If more than one lease of different ownership is dedicated to the well, have the interest of all owners been consolidated by communitization, unitization, force-pooling, etc.?

☐ Yes ☐ No If answer is "yes" type of consolidation _____

If answer is "no" list of owners and tract descriptions which have actually been consolidated. (Use reverse side of this form necessary.)

No allowable will be assigned to the well unit all interests have been consolidated (by communitization, unitization, forced-pooling, otherwise) or until a non-standard unit, eliminating such interest, has been approved by the Division.

OPERATOR CERTIFICATION

I hereby certify that the information contained herein is true and complete to the best of my knowledge and belief.

Signature

Printed Name

Barrett L. Smith

Position

Senior Operations Engineer

Company

Pogo Producing Company

Date

December 27, 1994

SURVEYOR CERTIFICATION

I hereby certify that the well location shown on this plat was plotted from field notes of actual surveys made by me or under my supervision, and that the same is true and correct to the best of my knowledge and belief.

Date Surveyed

SEPTEMBER 22, 1992

Signature & Seal of
Professional Surveyor

Certificate No.

JOHN W. WEST

676

RONALD J. EDSON

3239

GARY L. JONES

7977

92-11-1404

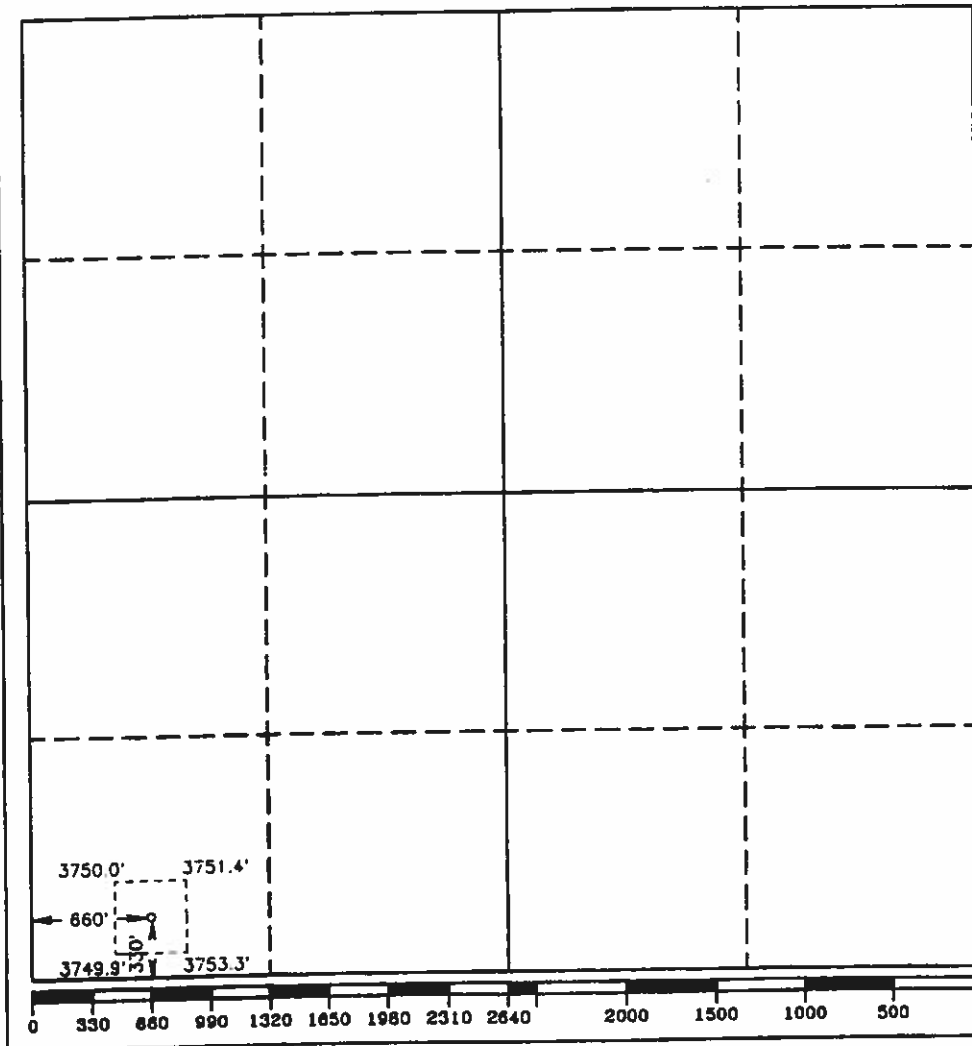

Form 3160-5
(June 1990)UNITED STATES
DEPARTMENT OF THE INTERIOR
BUREAU OF LAND MANAGEMENTN.M. Oil Cons. Division
1625 N. French Dr.
Hobbs, NM 88240FORM APPROVED
Budget Bureau No. 1004-0135
Expires: March 31, 1993

SUNDRY NOTICES AND REPORTS ON WELLS

Do not use this form for proposals to drill or to deepen or reentry to a different reservoir.
Use "APPLICATION FOR PERMIT—" for such proposals

SUBMIT IN TRIPLICATE

1. Type of Well <input checked="" type="checkbox"/> Oil Well <input type="checkbox"/> Gas Well <input type="checkbox"/> Other	5. Lease Designation and Serial No. NM-2379
2. Name of Operator Pogo Producing Company	6. If Indian, Allottee or Tribe Name
3. Address and Telephone No. P. O. Box 10340, Midland, TX 79702-7340 432-685-8100	7. If Unit or CA, Agreement Designation
4. Location of Well (Footage, Sec., T., R., M., or Survey Description) 330' FSL & 660' FWL, Section 25, T22S, R32E	8. Well Name and No. Covington A Federal #8
	9. API Well No. 30-025-32023
	10. Field and Pool, or Exploratory Area Red Tank Delaware West
	11. County or Parish, State Lea County, NM

12. CHECK APPROPRIATE BOX(es) TO INDICATE NATURE OF NOTICE, REPORT, OR OTHER DATA

TYPE OF SUBMISSION	TYPE OF ACTION
<input type="checkbox"/> Notice of Intent	<input type="checkbox"/> Abandonment
<input checked="" type="checkbox"/> Subsequent Report	<input type="checkbox"/> Recompletion
<input type="checkbox"/> Final Abandonment Notice	<input type="checkbox"/> Plugging Back
	<input type="checkbox"/> Casing Repair
	<input type="checkbox"/> Altering Casing
	<input checked="" type="checkbox"/> Other <u>Add Delaware perfs</u>
	<input type="checkbox"/> Change of Plans
	<input type="checkbox"/> New Construction
	<input type="checkbox"/> Non-Routine Fracturing
	<input type="checkbox"/> Water Shut-Off
	<input type="checkbox"/> Conversion to Injection
	<input type="checkbox"/> Dispose Water

(Note: Report results of multiple completion on Well Completion or Recompletion Report and Log form.)

13. Describe Proposed or Completed Operations (Clearly state all pertinent details, and give pertinent dates, including estimated date of starting any proposed work. If well is directionally drilled, give subsurface locations and measured and true vertical depths for all markers and zones pertinent to this work.)*

08/22/03 POOH w/ rods, pump & tbg.
 08/24/03 Knock out CIBP @ 6601 & push to 8608'.
 08/26/03 Perf Delaware 8000-10 w/ 2 spf. Set RBP @ 8345. Test to 3000# ok.
 08/28/03 Acdz 8000-10 w/ 1000 gals 7-1/2% acid.
 09/04/03 Frac 8000-10 w/ 33,000# 20/40 SLC.
 09/07/03 Perf Delaware 6922-30 w/ 2 spf. Set RBP @ 7200' & test to 3000# ok.
 09/09/03 Acdz 6922-30 w/ 750 gals 7-1/2% acid. Swab.
 09/10/03 Catch & rel RBP @ 7200'.
 09/11/03 Return well to production.

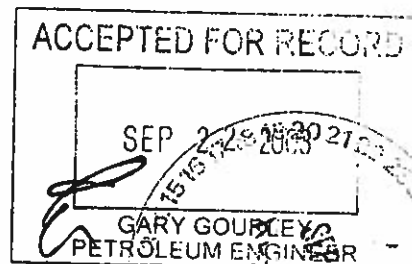

14. I hereby certify that the foregoing is true and correct

Signed Cathy Wright Title Sr. Operation Tech Date 09/17/03
 (This space for Federal or State office use)

Approved by _____ Title _____ Date _____
 Conditions of approval, if any: _____

Title 18 U.S.C. Section 1001, makes it a crime for any person knowingly and willfully to make to any department or agency of the United States any false, fictitious or fraudulent statements or representations as to any matter within its jurisdiction.

GWW

*See instruction on Reverse Side

om 3160-5
(June 1990)

UNITED STATES
DEPARTMENT OF THE INTERIOR
BUREAU OF LAND MANAGEMENT

FORM APPROVED
Budget Bureau No. 1004-0135
Expires: March 31, 1993

SUNDRY NOTICES AND REPORTS ON WELLS

Do not use this form for proposals to drill or to deepen or reentry to a different reservoir.
Use "APPLICATION FOR PERMIT-" for such proposals

SUBMIT IN TRIPLICATE

1. Type of Well
☒ Oil Well ☐ Gas Well ☐ Other

2. Name of Operator
Pogo Producing Company

3. Address and Telephone No.
P. O. Box 10340, Midland, TX 79702-7340 (915)685-8100

4. Location of Well (Footage, Sec., T., R., M., or Survey Description)
480' FSL & 1980' FWL, Section 25, T22S, R32E

5. Lease Designation and Serial No.
NM-2379

6. If Indian, Allottee or Tribe Name

7. If Unit or CA, Agreement Designation

8. Well Name and No.
Covington A Federal #9

9. API Well No.
30-025-32036

10. Field and Pool, or Exploratory Area
Red Tank Delaware W.

11. County or Parish, State
Lea County, NM

12. CHECK APPROPRIATE BOX(s) TO INDICATE NATURE OF NOTICE, REPORT, OR OTHER DATA

TYPE OF SUBMISSION

- ☐ Notice of Intent
☒ Subsequent Report
☐ Final Abandonment Notice

TYPE OF ACTION

- ☐ Abandonment
☐ Recompletion
☐ Plugging Back
☐ Casing Repair
☐ Altering Casing
☒ Other Add Delaware perms
☐ Change of Plans
☐ New Construction
☐ Non-Routine Fracturing
☐ Water Shut-Off
☐ Conversion to Injection
☐ Dispose Water

(Note: Report results of multiple completion on Well Completion or Recompletion Report and Log form.)

13. Describe Proposed or Completed Operations (Clearly state all pertinent details, and give pertinent dates, including estimated date of starting any proposed work. If well is directionally drilled, give subsurface locations and measured and true vertical depths for all markers and zones pertinent to this work.)

04/07/99 Perf Delaware 6982-92 (20 - 3-1/8" dia holes). Set RBP @ 7851 & test to 3000#. Acdz w/ 1000 gals 7-1/2% HCL.

04/08/99 TOH w/ RBP. Perf Delaware 6208-16, 6246-55, 6294-6300, 6338-50 (36 - 3-1/8" dia holes). TIH w/ RBP & set @ 6491.

04/09/99 Test RBP to 3000#. Acdz 6208-6350 w/ 1000 gals 7-1/2% HCL.

04/10/99 Frac 6208-6350 w/ 58,000# 16/30 sand.

04/11/99 Swab test.

04/12/99 Run production equipment & return well to production.

(ORIG. SGD.) DAVID R. GLASS
MAY 04 1999
BLM

14. I hereby certify that the foregoing is true and correct

Signed Cathy Ambert
(This space for Federal or State office use)

Title Operations Technician

Date 04/28/99

Approved by Chris Williams
Conditions of approval, if any:

Title

COR

Date

MAY 17 1999

Title 18 U.S.C. Section 1001, makes it a crime for any person knowingly and willfully to make to any department or agency of the United States any false, fictitious or fraudulent statements or representations as to any matter within its jurisdiction.

*See Instruction on Reverse Side

DISTRICT I

P.O. Box 1000, Hobbs, NM 88241-1000

State of New Mexico

Energy, Minerals and Natural Resources Department

Form C-102

Revised February 10, 1994

Submit to Appropriate District Office

State Lease - 4 Copies

Fee Lease - 3 Copies

DISTRICT II

P.O. Drawer 100, Artesia, NM 88211-0710

DISTRICT III

1000 Rio Brazos Rd., Artesia, NM 87410

OIL CONSERVATION DIVISION

P.O. Box 2088

Santa Fe, New Mexico 87504-2088

☐ AMENDED REPORT

DISTRICT IV

P.O. Box 2000, Santa Fe, NM 87504-2000

WELL LOCATION AND ACREAGE DEDICATION PLAT

API Number 30-025-32581	Pool Code 51689	Pool Name Red Tank Delaware West
Property Code 9316	Property Name COVINGTON "A" FEDERAL	Well Number 10
OGSD No. 017891	Operator Name POGO PRODUCING COMPANY	Elevation 3772

Surface Location

UL or lot No.	Section	Township	Range	Lot Idn	Feet from the	North/South line	Feet from the	East/West line	County
0	25	22 S	32 E		660	SOUTH	1980	EAST	LEA

Bottom Hole Location If Different From Surface

UL or lot No.	Section	Township	Range	Lot Idn	Feet from the	North/South line	Feet from the	East/West line	County
Dedicated Acres 40	Joint or Infill	Consolidation Code	Order No.						

NO ALLOWABLE WILL BE ASSIGNED TO THIS COMPLETION UNTIL ALL INTERESTS HAVE BEEN CONSOLIDATED
OR A NON-STANDARD UNIT HAS BEEN APPROVED BY THE DIVISION

	OPERATOR CERTIFICATION I hereby certify the the information contained herein is true and complete to the best of my knowledge and belief. Signature Cathy Tomberlin Printed Name Operations Technician Title 3/19/99 Date
	SURVEYOR CERTIFICATION I hereby certify that the well location shown on this plat was plotted from field notes of actual surveys made by me or under my supervision, and that the same is true and correct to the best of my belief. MAY 1, 1995 Date Surveyed Signature & Seal Professional Surveyor NEW MEXICO 5-4-95 G.W.O. Num. 95-94-0705 Classification No. JOHN W. WEST, 676 RONALD J. EIDSON, 3230 GARY G. EIDSON, 12641

ACT I
 1990, Hobbs, NM 88241-1990

State of New Mex
Energy, Minerals and Natural Resources Depa

Form C-102
Revised February 10, 1994
Submit to Appropriate District Office
State Lease - 4 Copies
Fee Lease - 3 Copies

DISTRICT II
P.O. Drawer DD, Artesia, NM 88211-0719

DISTRICT III
1000 N. Brazos Ed., Artes. NM 87410

DISTRICT IV
P.O. BOX 2088, SANTA FE, N.M. 87504-2088

OIL CONSERVATION DIVISION

P.O. Box 2088
Santa Fe, New Mexico 87504-2088

☐ AMENDED REPORT

WELL LOCATION AND ACREAGE DEDICATION PLAT

API Number	Pool Code	West	Pool Name
30-025-34075	51689	RED TANK	Delaware
Property Code	Property Name	Well Number	
009316	COVINGTON "A" FEDERAL	21	
OCRID No.	Operator Name	Elevation	
17891	POGO PRODUCING COMPANY	3743	

Surface Location

UL or lot No.	Section	Township	Range	Lot Idn	Feet from the	North/South line	Feet from the	East/West line	County
P	26	22 S	32 E		330	SOUTH	330	EAST	LEA

Bottom Hole Location If Different From Surface

U/L or lot No.	Section	Township	Range	Lot Idn	Feet from the	North/South line	Feet from the	East/West line	County
Dedicated Acres 40	Joint or Infill	Consolidation Code		Order No.					

NO ALLOWABLE WILL BE ASSIGNED TO THIS COMPLETION UNTIL ALL INTERESTS HAVE BEEN CONSOLIDATED
OR A NON-STANDARD UNIT HAS BEEN APPROVED BY THE DIVISION

<div style="border: 1px solid black; width: 100%; height: 100%;"></div>	<div style="border: 1px solid black; width: 100%; height: 100%;"></div>	<div style="border: 1px solid black; width: 100%; height: 100%;"></div>	<div style="border: 1px solid black; width: 100%; height: 100%;"></div>
<div style="border: 1px solid black; width: 100%; height: 100%;"></div>	<div style="border: 1px solid black; width: 100%; height: 100%;"></div>	<div style="border: 1px solid black; width: 100%; height: 100%;"></div>	<div style="border: 1px solid black; width: 100%; height: 100%;"></div>

3745.3' — 3751.1'

3744.6' — 3744.8'

330'

3745.3' — 3751.1'

3744.6' — 3744.8'

330'

3745.3' — 3751.1'

3744.6' — 3744.8'

330'

3745.3' — 3751.1'

3744.6' — 3744.8'

330'

3745.3' — 3751.1'

3744.6' — 3744.8'

330'

3745.3' — 3751.1'

3744.6' — 3744.8'

330'

3745.3' — 3751.1'

3744.6' — 3744.8'

330'

3745.3' — 3751.1'

3744.6' — 3744.8'

330'

3745.3' — 3751.1'

3744.6' — 3744.8'

330'

3745.3' — 3751.1'

3744.6' — 3744.8'

330'

3745.3' — 3751.1'

3744.6' — 3744.8'

330'

3745.3' — 3751.1'

3744.6' — 3744.8'

330'

3745.3' — 3751.1'

3744.6' — 3744.8'

330'

3745.3' — 3751.1'

3744.6' — 3744.8'

330'

3745.3' — 3751.1'

3744.6' — 3744.8'

330'

3745.3' — 3751.1'

3744.6' — 3744.8'

330'

3745.3' — 3751.1'

3744.6' — 3744.8'

330'

DISTRICT I

P.O. Box 1080, Hobbs, NM 88241-1080

DISTRICT II

P.O. Drawer DD, Artesia, NM 88211-0719

DISTRICT III

1000 Rio Brazos Rd., Aztec, NM 87410

DISTRICT IV

P.O. BOX 2088, SANTA FE, N.M. 87504-2088

State of New Mexico

Energy, Minerals and Natural Resources Department

Form C-102

Revised February 10, 1994

Submit to Appropriate District Office

State Lease - 4 Copies

Fee Lease - 3 Copies

OIL CONSERVATION DIVISION

P.O. Box 2088

Santa Fe, New Mexico 87504-2088

☐ AMENDED REPORT

WELL LOCATION AND ACREAGE DEDICATION PLAT

API Number 30-025-34705	Pool Code 51689	Pool Name W. Red Tank Delaware
Property Code 9316	Property Name COVINGTON "A" FEDERAL	Well Number 34
OGRID No. 017891	Operator Name POGO PRODUCING COMPANY	Elevation 3765

Surface Location

UL or lot No.	Section	Township	Range	Lot Idn	Feet from the	North/South line	Feet from the	East/West line	County
N	25	22 S	32 E		1175	SOUTH	1400	WEST	LEA

Bottom Hole Location If Different From Surface

UL or lot No.	Section	Township	Range	Lot Idn	Feet from the	North/South line	Feet from the	East/West line	County
Dedicated Acres 40	Joint or Infill	Consolidation Code	Order No. A.C. 4/1/95						

NO ALLOWABLE WILL BE ASSIGNED TO THIS COMPLETION UNTIL ALL INTERESTS HAVE BEEN CONSOLIDATED
OR A NON-STANDARD UNIT HAS BEEN APPROVED BY THE DIVISION

	OPERATOR CERTIFICATION I hereby certify the the information contained herein is true and complete to the best of my knowledge and belief. <i>Cathy Timberlin</i> Signature Cathy Timberlin Printed Name Operation Tech Title 12/13/99 Date
	SURVEYOR CERTIFICATION I hereby certify that the well location shown on this plat was plotted from field notes of actual surveys made by me or under my supervision, and that the same is true and correct to the best of my belief. JUNE 3, 1998 Date Surveyed Signature & Seal of Professional Surveyor <i>Ronald J. Edson</i> 6-10-98 98-11-0857 Certificate No. RONALD J. EDSON 3239 DARYL EDSON 12641 JASON McDONALD 12785

DISTRICT I
P.O. Box 1980, Hobbs, NM 88241-1980

DISTRICT II
P.O. Drawer 20, Artesia, NM 88211-0719

DISTRICT III
1000 Rio Brazos Rd., Aztec, NM 87410

DISTRICT IV
P.O. BOX 2088, SANTA FE, N.M. 87504-2088

State of New Mexico
Energy, Minerals and Natural Resources Department

Form C-102
Revised February 10, 1994
Submit to Appropriate District Office
State Lease - 4 Copies
Fee Lease - 3 Copies

OIL CONSERVATION DIVISION
P.O. Box 2088
Santa Fe, New Mexico 87504-2088

☐ AMENDED REPORT

WELL LOCATION AND ACREAGE DEDICATION PLAT

API Number 30-025-34455	Pool Code 51689	Pool Name West Red Tank Delaware
Property Code 9316	Property Name COVINGTON "A" FEDERAL	Well Number 37
OGRID No. 017891	Operator Name POGO PRODUCING COMPANY	Elevation 3762

Surface Location

UL or lot No. K	Section 25	Township 22 S	Range 32 E	Lot Idn	Feet from the 1575	North/South line SOUTH	Feet from the 1950	East/West line EAST	County LEA
--------------------	---------------	------------------	---------------	---------	-----------------------	---------------------------	-----------------------	------------------------	---------------

Bottom Hole Location If Different From Surface

UL or lot No.	Section	Township	Range	Lot Idn	Feet from the	North/South line	Feet from the	East/West line	County
---------------	---------	----------	-------	---------	---------------	------------------	---------------	----------------	--------

Dedicated Acres 40	Joint or Infill	Consolidation Code	Order No.
-----------------------	-----------------	--------------------	-----------

NO ALLOWABLE WILL BE ASSIGNED TO THIS COMPLETION UNTIL ALL INTERESTS HAVE BEEN CONSOLIDATED
OR A NON-STANDARD UNIT HAS BEEN APPROVED BY THE DIVISION

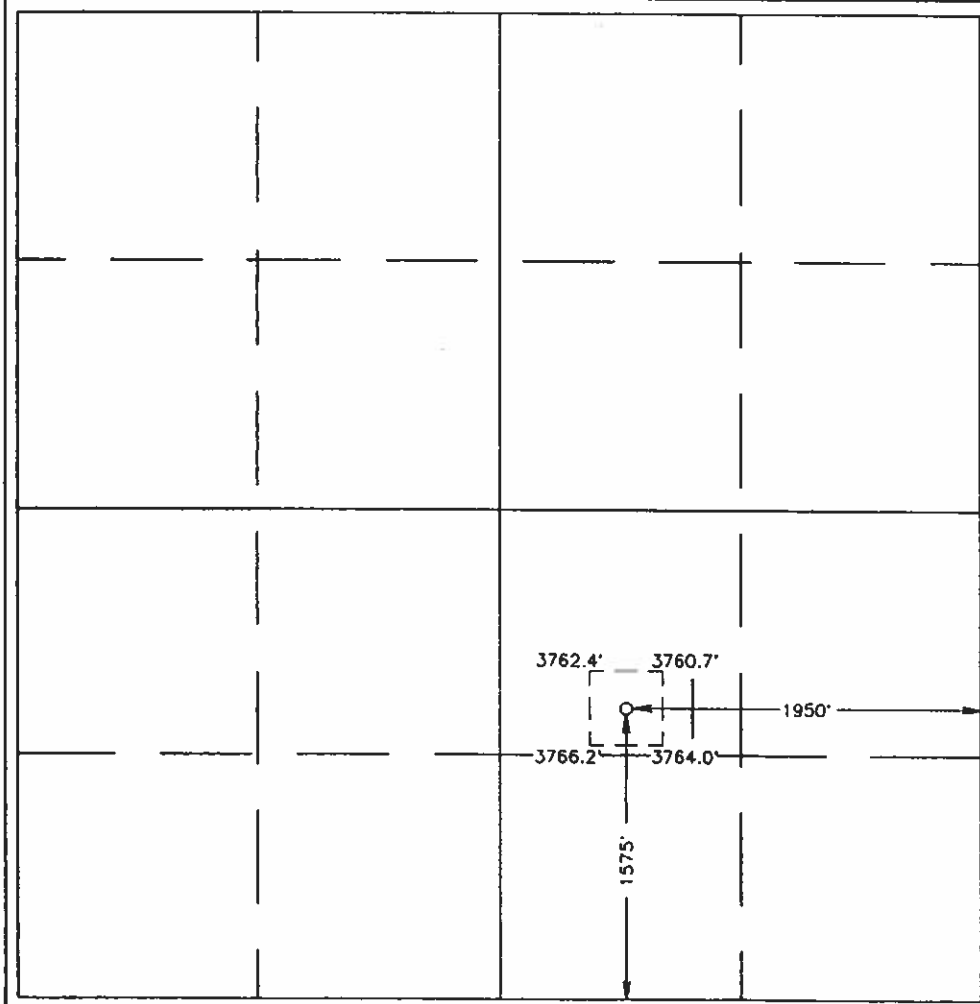

OPERATOR CERTIFICATION <i>I hereby certify the the information contained herein is true and complete to the best of my knowledge and belief.</i> Signature Cathy Tomberlin Printed Name Operations Tech Title 10/28/99 Date	
SURVEYOR CERTIFICATION <i>I hereby certify that the well location shown on this plat was plotted from field notes of actual surveys made by me or under my supervision, and that the same is true and correct to the best of my belief.</i> JUNE 3, 1998 Date Surveyed Signature & Seal of Professional Surveyor Certification No. RONALD G. EDSON 3239 GARY A. EDSON 12641 RONALD G. EDSON 12185	

District I

1625 N. Freh Dr., Hobbs, NM 88240

District II

811 South First, Artesia, NM 88210

District III

1000 Rio Brazos Rd., Aztec, NM 87410

District IV

2040 South Pacheco, Santa Fe, NM 87505

State of New Mexico
Energy, Minerals & Natural Resources DepartmentOIL CONSERVATION DIVISION
2040 South Pacheco
Santa Fe, NM 87505Form C-102
Revised August 15, 2000Submit to Appropriate District Office
State Lease - 4 Copies
Fee Lease - 3 Copies☐ AMENDED REPORT

WELL LOCATION AND ACREAGE DEDICATION PLAT

¹ API Number 30-025-35898		² Pool Code 51689	³ Pool Name Red Tank Delaware West
⁴ Property Code 009316	⁵ Property Name Covington A Federal		⁶ Well Number 20
⁷ OGRID No. 017891	⁸ Operator Name Pogo Producing Company		⁹ Elevation 3751'

¹⁰ Surface Location

UL or lot no.	Section	Township	Range	Lot Idn	Feet from the	North/South line	Feet from the	East/West line	County
I	26	22	32		1650	South	330	East	Lea

¹¹ Bottom Hole Location If Different From Surface

UL or lot no.	Section	Township	Range	Lot Idn	Feet from the	North/South line	Feet from the	East/West line	County

¹² Dedicated Acres 40	¹³ Joint or Infill	¹⁴ Consolidation Code	¹⁵ Order No.
-------------------------------------	-------------------------------	----------------------------------	-------------------------

NO ALLOWABLE WILL BE ASSIGNED TO THIS COMPLETION UNTIL ALL INTERESTS HAVE BEEN CONSOLIDATED OR A
NON-STANDARD UNIT HAS BEEN APPROVED BY THE DIVISION

¹⁶ 	¹⁷ OPERATOR CERTIFICATION I hereby certify that the information contained herein is true and complete to the best of my knowledge and belief. Signature Cathy Tomberlin Printed Name Sr. Operation Tech Title 06/25/02 Date	
	¹⁸ SURVEYOR CERTIFICATION I hereby certify that the well location shown on this plat was plotted from field notes of actual surveys made by me or under my supervision, and that the same is true and correct to the best of my belief. Date of Survey Signature and Seal of Professional Surveyor:	
	Certificate Number	

DISTRICT I

P.O. Box 1880, Hobbs, NM 88240

DISTRICT II

P.O. Drawer DD, Artesia, NM 88210

DISTRICT III

1000 Rio Brazos Rd., Artesia, NM 87410

State of New Mexico

Energy, Minerals and Natural Resources Department

Form C-102

Revised February 10, 1994

Instruction on back

Submit to Appropriate District Office

State Lease - 4 Copies

Fee Lease - 3 Copies

OIL CONSERVATION DIVISION

P.O. Box 2088

Santa Fe, New Mexico 87504-2088

☐ AMENDED REPORT

WELL LOCATION AND ACREAGE DEDICATION PLAT

API Number 30-025-32851	Pool Code 51689	Pool Name Red Tank Delaware West
Property Code 9316	Property Name COVINGTON "A" FEDERAL	Well Number 25
OGRID No. 017891	Operator Name POGO PRODUCING COMPANY	Elevation 3742'

Surface Location

UL or lot No.	Section	Township	Range	Lot Idn	Feet from the	North/South line	Feet from the	East/West line	County
A	35	22 S	32 E		660	NORTH	330	EAST	LEA

Bottom Hole Location If Different From Surface

UL or lot No.	Section	Township	Range	Lot Idn	Feet from the	North/South line	Feet from the	East/West line	County

Dedicated Acres 40	Joint or Infill	Consolidation Code	Order No.
-----------------------	-----------------	--------------------	-----------

NO ALLOWABLE WILL BE ASSIGNED TO THIS COMPLETION UNTIL ALL INTERESTS HAVE BEEN CONSOLIDATED
OR A NON-STANDARD UNIT HAS BEEN APPROVED BY THE DIVISION

	OPERATOR CERTIFICATION I hereby certify the the information contained herein is true and complete to the best of my knowledge and belief. Signature Barrett L. Smith Printed Name Senior Operations Engineer Title April 27, 1995 Date	
	SURVEYOR CERTIFICATION I hereby certify that the well location shown on this plat was obtained from field notes of actual survey made by me or under my supervision and that the same is true and correct to the best of my knowledge. Date Surveyed Signature of Surveyor Professional Surveyor No. 4-95 W.O. Num. 94-11-2269	
	Certificate No. JOHN W. WEST. 876 RONALD J. EIDSON. 3239	

District I
PO Box 1980, Hobbs, NM 88241-1980

District II
811 South First, Artesia, NM 88210

District III
1000 Rio Brazos Rd., Aztec, NM 87410

District IV
2040 South Pacheco, Santa Fe, NM 87505

State of New Mexico
Energy, Minerals & Natural Resources Department

OIL CONSERVATION DIVISION
2040 South Pacheco
Santa Fe, NM 87505

Form C-102
Revised October 18, 1994
Instructions on back
Submit to Appropriate District Office
State Lease - 4 Copies
Fee Lease - 3 Copies

☐ AMENDED REPORT

WELL LOCATION AND ACREAGE DEDICATION PLAT

API Number 30-025-34987	Pool Code 51689	Pool Name W, Red Tank Delaware
Property Code 9316	Property Name Covington A Federal	Well Number 26
Operator Name Pogo Producing Company	Elevation 3759	

Surface Location

UL or lot no.	Section	Township	Range	Lot Idn	Feet from the	North/South line	Feet from the	East/West Line	County
H	35	22	32		1650	North	330	East	Lea

Bottom Hole Location If Different From Surface

UL or lot no.	Section	Township	Range	Lot Idn	Feet from the	North/South line	Feet from the	East/West Line	County

Dedicated Acres 40	Joint or Infill	Consolidation Code	Order No.
-----------------------	-----------------	--------------------	-----------

NO ALLOWABLE WILL BE ASSIGNED TO THIS COMPLETION UNTIL ALL INTERESTS HAVE BEEN CONSOLIDATED
OR A NON-STANDARD UNIT HAS BEEN APPROVED BY THE DIVISION

16				1650	330	OPERATOR CERTIFICATION I hereby certify that the information contained herein is true and complete to the best of my knowledge and belief.  Signature Cathy Tomberlin Printed Name Operation Tech Title 12/01/00 Date
						SURVEYOR CERTIFICATION I hereby certify that the well location shown on this plat was plotted from field notes of actual surveys made by me or under my supervision, and that the same is true and correct to the best of my belief. Date of Survey Signature and Seal of Professional Surveyer: Certificate Number

District I
1625 N. French Dr., Hobbs, NM 88240
District II
811 South First, Artesia, NM 88210
District III
1000 Rio Brazos Rd., Aztec, NM 87410
District IV
2040 South Pacheco, Santa Fe, NM 87505

State of New Mexico
Energy, Minerals & Natural Resources Department

OIL CONSERVATION DIVISION
2040 South Pacheco
Santa Fe, NM 87505

Form C-102
Revised August 15, 2000

Submit to Appropriate District Office
State Lease - 4 Copies
Fee Lease - 3 Copies

WELL LOCATION AND ACREAGE DEDICATION PLAT

☐ AMENDED REPORT

¹ API Number 30-025-35936		² Pool Code 51689		³ Pool Name W. Red Tank Delaware	
⁴ Property Code 9316		⁵ Property Name Covington A Federal			⁶ Well Number 42
⁷ OGRID No. 017891		⁸ Operator Name Pogo Producing Company			⁹ Elevation 3741

¹⁰ Surface Location									
UL or lot no. J	Section 26	Township 22S	Range 32E	Lot Idn	Feet from the 1980	North/South line South	Feet from the 1980	East/West line East	County Lea

¹¹ Bottom Hole Location If Different From Surface									
UL or lot no.	Section	Township	Range	Lot Idn	Feet from the	North/South line	Feet from the	East/West line	County

¹² Dedicated Acres 40	¹³ Joint or Infill	¹⁴ Consolidation Code	¹⁵ Order No.
-------------------------------------	-------------------------------	----------------------------------	-------------------------

CONFIDENTIAL

NO ALLOWABLE WILL BE ASSIGNED TO THIS COMPLETION UNTIL ALL INTERESTS HAVE BEEN CONSOLIDATED OR A NON-STANDARD UNIT HAS BEEN APPROVED BY THE DIVISION

<div style="position: relative; height: 100px;"> <div style="position: absolute; top: 0; left: 0; width: 100%; height: 100%; border: 1px solid black;"></div> <div style="position: absolute; top: 50%; left: 50%; transform: translate(-50%, -50%);"> <div style="border: 2px dashed black; width: 150px; height: 100px; margin: 0 auto;"></div> <div style="position: absolute; top: 0; left: 50%; transform: translate(-50%, 0);">1980'</div> <div style="position: absolute; bottom: 0; left: 50%; transform: translate(-50%, 0);">1980'</div> </div> </div>	<p>¹⁷ OPERATOR CERTIFICATION</p> <p>I hereby certify that the information contained herein is true and complete to the best of my knowledge and belief.</p> <p><i>Cathy Tomberlin</i> Signature</p> <p>Cathy Tomberlin Printed Name</p> <p>Sr. Operation Tech Title</p> <p>01/06/03 Date</p>	
	<p>¹⁸ SURVEYOR CERTIFICATION</p> <p>I hereby certify that the well location shown on this plat was plotted from field notes of actual surveys made by me or under my supervision, and that the same is true and correct to the best of my belief.</p> <p>Date of Survey</p> <p>Signature and Seal of Professional Surveyor:</p>	
	<p>Certificate Number</p>	
	<p><i>K</i></p>	

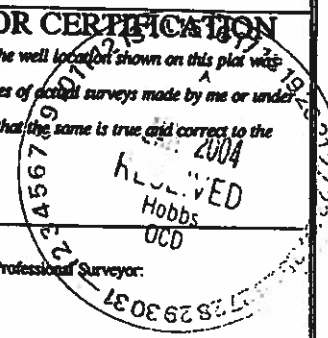

**Submit to Appropriate
District Office
State Lease - 4 copies
For Lease - 3 copies**

State of New Mexico
Energy, Minerals and Natural Resources Department

Form C-102
Revised 1-1-89

OIL CONSERVATION DIVISION

P.O. Box 2088

Santa Fe, New Mexico 87504-2088

DISTRICT I

P.O. Box 1900, Hobbs, NM 88240

DISTRICT II

P.O. Drawer DD, Artesia, NM 88210

DISTRICT DE

1000 Rio Grande Rd., Aztec, NM 87410

WELL LOCATION AND ACREAGE DEDICATION PLAT

All Distances must be from the outer boundaries of the section

Operator Pogo Producing Company		Lease Federal "27"		Well No. 1
Unit Letter N	Section 27	Township 22 South	Range 32 East NMPW	County Lea
Actual Footage Location of Well:				
330 feet from the South		2310 feet from the West		
Ground Level Elev. 3637.8'	Producing Formation DELAWARE	Pool WILDCAT	Dedicated Acreage: 40 Acres	

1. Outline the acreage dedicated to the subject well by colored pencil or hatchure marks on the plat below.
2. If more than one lease is dedicated to the well, outline each and identify the ownership thereof (both as to working interest and royalty).
3. If more than one lease of different ownership is dedicated to the well, have the interest of all owners been consolidated by communitization, unitization, force-pooling, etc.?

☐ Yes ☐ No If answer is "yes" type of consolidation

If answer is "no" list of owners and tract descriptions which have actually been consolidated. (Use reverse side of this form necessary.)

No allowable will be assigned to the well unit all interests have been consolidated (by communitization, unitization, forced-pooling, otherwise) or until a non-standard unit, eliminating such interest, has been approved by the Division.

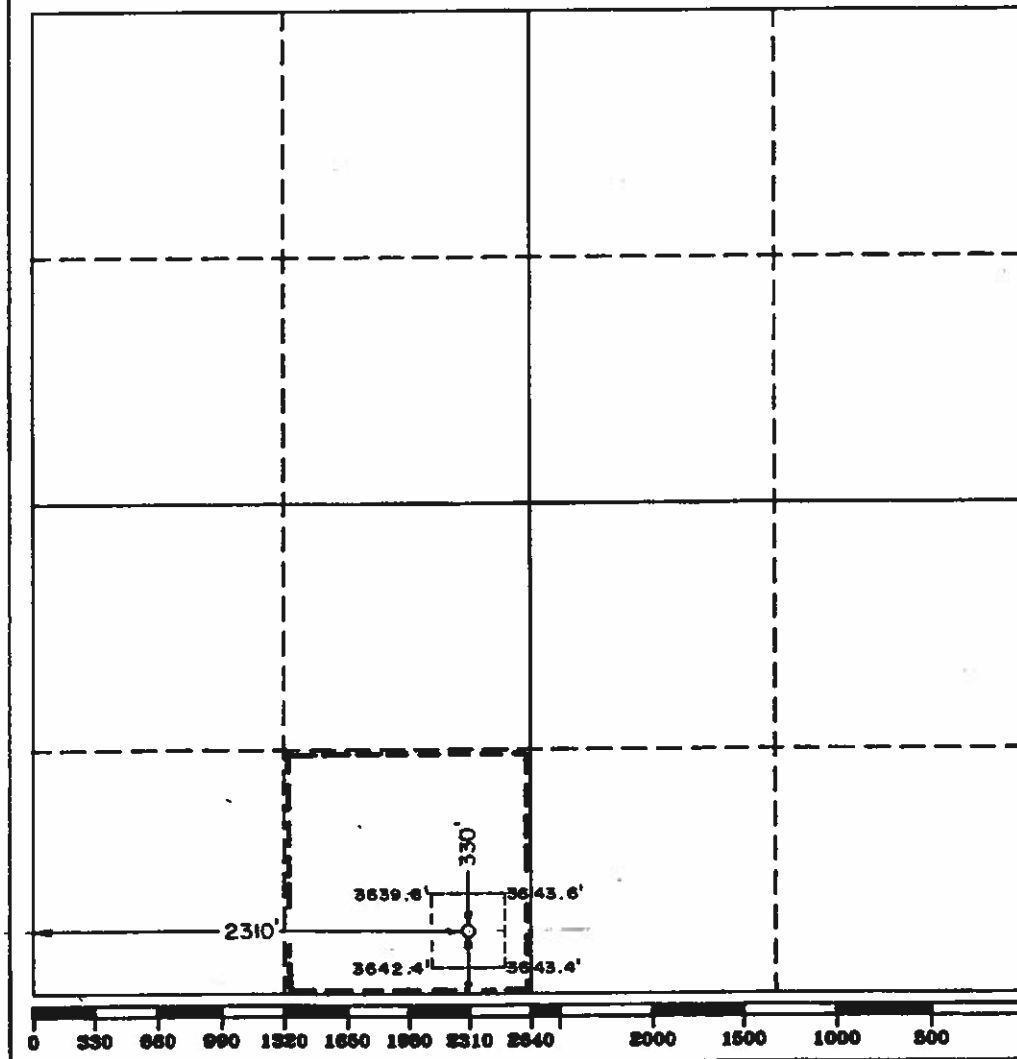

OPERATOR CERTIFICATION

I hereby certify the the information
contained herein is true and complete to the
best of my knowledge and belief.

Signature

Printed Name _____

Richard L. Wright

Position

Dist. Dir. & Prod. Supt.

Company

POGO PRODUCING COMPANY

Date

May 22, 1992

SURVEYOR CERTIFICATION

I hereby certify that the well location shown on this plat was plotted from field notes of actual surveys made by me or under my supervision, and that the same is true and correct to the best of my knowledge and belief.

Date Surveyed _____

May 15, 1992

**Signature & Seal of
Professional Surveyor**

Certificate No.	JOHN F. WEST	679
	ROBERT J. EIDSON	3239
	RONALD J. EIDSON	7877

Form 3160-5
(June 1990)UNITED STATES
DEPARTMENT OF THE INTERIOR
BUREAU OF LAND MANAGEMENTN.M. Oil Cons. Division
1625 N. French Dr.
Hobbs, NM 88240FORM APPROVED
Budget Bureau No. 1004-0135
Expires: March 31, 1993

5. Lease Designation and Serial No.

NM-69376

6. If Indian, Allottee or Tribe Name

7. If Unit or CA, Agreement Designation

8. Well Name and No.

Federal 27 #1

9. API Well No.

30-025-31618

10. Field and Pool, or Exploratory Area

W. Red Tank Delaware

11. County or Parish, State

Lea County, NM

SUNDRY NOTICES AND REPORTS ON WELLS

Do not use this form for proposals to drill or to deepen or reentry to a different reservoir.
Use "APPLICATION FOR PERMIT—" for such proposals

SUBMIT IN TRIPLICATE

1. Type of Well

☒ Oil Well ☐ Gas Well ☐ Other

2. Name of Operator

Pogo Producing Company

3. Address and Telephone No.

P. O. Box 10340, Midland, TX 79702-7340 432-685-8100

4. Location of Well (Footage, Sec., T., R., M., or Survey Description)

330' FSL & 2310' FWL, Section 27, T22S, R32E

12. CHECK APPROPRIATE BOX(s) TO INDICATE NATURE OF NOTICE, REPORT, OR OTHER DATA

TYPE OF SUBMISSION

- ☐
- Notice of Intent
-
- ☒
- Subsequent Report
-
- ☐
- Final Abandonment Notice

TYPE OF ACTION

- ☐
- Abandonment
-
- ☐
- Recompletion
-
- ☐
- Plugging Back
-
- ☐
- Casing Repair
-
- ☐
- Altering Casing
-
- ☒
- Other Add Delaware Pay
-
- ☐
- Change of Plans
-
- ☐
- New Construction
-
- ☐
- Non-Routine Fracturing
-
- ☐
- Water Shut-Off
-
- ☐
- Conversion to Injection
-
- ☐
- Dispose Water

(Note: Report results of multiple completion on Well Completion or Recompletion Report and Log form.)

13. Describe Proposed or Completed Operations (Clearly state all pertinent details, and give pertinent dates, including estimated date of starting any proposed work. If well is directionally drilled, give subsurface locations and measured and true vertical depths for all markers and zones pertinent to this work.)*

09/12/03 TOH w/ rods, pump & tbg.

09/13/03 Rel RBP @ 7150'.

09/14/03 Return well to production.

14. I hereby certify that the foregoing is true and correct

Signed

Title

Sr. Operation Tech

Date

09/17/03

(This space for Federal or State office use)

Approved by
Conditions of Approval

DAVID R. GLASS

Title

Date

SEP 19 2003

Title 18 U.S.C. Section 1001, makes it a crime for any person knowingly and willfully to make to any department or agency of the United States any false, fictitious or fraudulent statements or representations or to any officer within its jurisdiction.

PETROLEUM ENGINEER

*See instruction on Reverse Side

GWW

SEP 2003
RECEIVED
Hobbs
OCD

DISTRICT I
P.O. Box 1000, Hobbs, NM 88241-1000

DISTRICT II
P.O. Box 100, Artesia, NM 88211-0710

DISTRICT III
1000 Rio Grande Rd., Artesia, NM 87410

DISTRICT IV
P.O. Box 2000, Santa Fe, N.M. 87504-2000

State of New Mexico
Energy, Minerals and Natural Resources Department

Form C-102
Revised February 10, 1994
Submit to Appropriate District Office
State Lease - 4 Copies
Fee Lease - 3 Copies

OIL CONSERVATION DIVISION
P.O. Box 2088
Santa Fe, New Mexico 87504-2088

☐ AMENDED REPORT

WELL LOCATION AND ACREAGE DEDICATION PLAT

API Number 3D-025-33652	Pool Code 51683 51689	Pool Name West RED TANK BONE SPRING Delaware
Property Code 9325	Property Name FEDERAL 27	Well Number 2
OGED No. 17891	Operator Name POGO PRODUCING COMPANY	Elevation 3627'

Surface Location

UL or Lot No.	Section	Township	Range	Lot 1/4	Feet from the	North/South line	Feet from the	East/West line	County
D	27	22 S	32 E		990	NORTH	990	WEST	LEA

Bottom Hole Location If Different From Surface

UL or Lot No.	Section	Township	Range	Lot 1/4	Feet from the	North/South line	Feet from the	East/West line	County
Dedicated Acres 40	Joint or Infill	Consolidation Code	Order No.						

NO ALLOWABLE WILL BE ASSIGNED TO THIS COMPLETION UNTIL ALL INTERESTS HAVE BEEN CONSOLIDATED
OR A NON-STANDARD UNIT HAS BEEN APPROVED BY THE DIVISION

	<p>OPERATOR CERTIFICATION</p> <p>I hereby certify the the information contained herein to be true and complete to the best of my knowledge and belief.</p> <p><i>Joe T. Janica</i> Signature</p> <p>Joe T. Janica Printed Name Agent</p> <p>09/16/96 Date</p>	
	<p>SURVEYOR CERTIFICATION</p> <p>I hereby certify that the well location shown on this plat was plotted from field notes of actual surveys made by me or under my supervision, and that the same is true and correct to the best of my belief.</p> <p>SEPTEMBER 5, 1996</p> <p>Date Surveyed Signature of Surveyor Professional Surveyor</p> <p>RES</p> <p>NEW MEXICO</p> <p>9-11-96</p> <p>W.O. Num 96-11-1132</p> <p>Certificate No. JOHN M. WEST 676 RONALD J. EDSON 3239 JOHN M. WEST 12641</p>	

EXHIBIT "A"

Page 46 of 96
Received by OGD: 3/2/2021 3:08:52 PM
Released to Imaging: 7/17/2021 12:34:42 PM

DISTRICT I
P.O. Box 1980, Hobbs, NM 88241-1980

DISTRICT II
P.O. Drawer 88, Artesia, NM 88211-0718

DISTRICT III
1000 Rio Bruece Rd., Arizon, NM 87410

DISTRICT IV
P.O. Box 2088, Santa Fe, NM 87504-2088

State of New Mexico
Energy, Minerals and Natural Resources Department

Form C-102
Revised February 10, 1994
Submit to Appropriate District Office
State Lease - 4 Copies
Fee Lease - 3 Copies

OIL CONSERVATION DIVISION
P.O. Box 2088
Santa Fe, New Mexico 87504-2088

☐ AMENDED REPORT

WELL LOCATION AND ACREAGE DEDICATION PLAT

API Number 30-025-33651	Pool Code 51689	Pool Name West Red Tank Delaware
Property Code 9325	Property Name FEDERAL "27"	Well Number 3
OGHD No. 17892	Operator Name POGO PRODUCING COMPANY	Elevation 3641

Surface Location

UL or Lot No. C	Section 27	Township 22 S	Range 32 E	Lot Idn	Feet from the 660	North/South line NORTH	Feet from the 2310	East/West line WEST	County LEA
--------------------	---------------	------------------	---------------	---------	----------------------	---------------------------	-----------------------	------------------------	---------------

Bottom Hole Location If Different From Surface

UL or Lot No.	Section	Township	Range	Lot Idn	Feet from the	North/South line	Feet from the	East/West line	County
---------------	---------	----------	-------	---------	---------------	------------------	---------------	----------------	--------

Dedicated Acres 40	Joint or Infill	Consolidation Code	Order No.
-----------------------	-----------------	--------------------	-----------

NO ALLOWABLE WILL BE ASSIGNED TO THIS COMPLETION UNTIL ALL INTERESTS HAVE BEEN CONSOLIDATED
OR A NON-STANDARD UNIT HAS BEEN APPROVED BY THE DIVISION

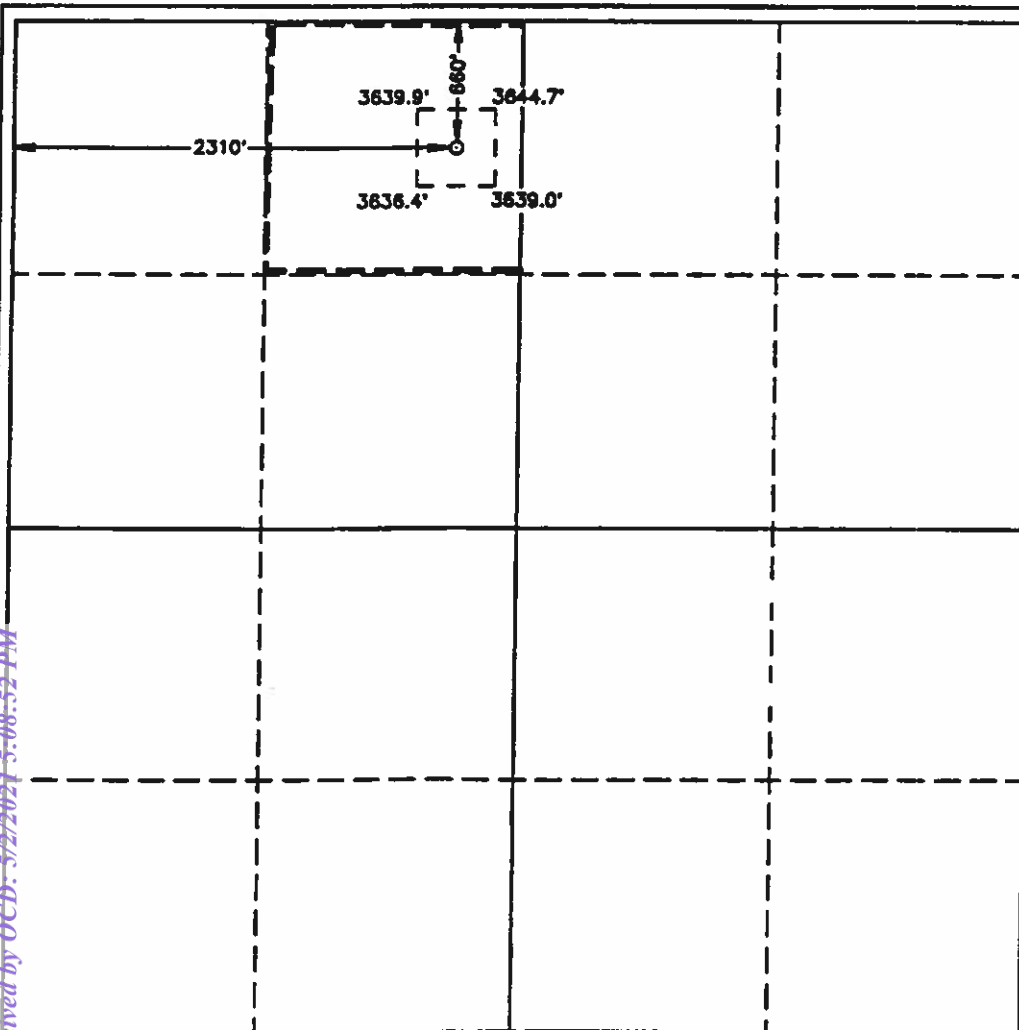

OPERATOR CERTIFICATION

I hereby certify that the information contained herein is true and complete to the best of my knowledge and belief.

Joe T. Janica
Signature
Joe T. Janica
Printed Name
Agent
Title
11/03/97
Date

SURVEYOR CERTIFICATION

I hereby certify that the well location shown on this plat was plotted from field notes of actual surveys made by me or under my supervision, and that the same is true and correct to the best of my belief.

OCTOBER 31, 1997

Date Surveyed
Signature of Surveyor
Professional Surveyor
NEW MEXICO
P.O. Num. 97-151783
Certificate No. RONALD EIDSON, 3239
GARY EIDSON, 12841
McDONALD, 12185

DISTRICT I
P.O. Box 1200, Santa Fe, NM 87501-1200

DISTRICT II
P.O. Drawer 20, Artesia, NM 88211-0710

DISTRICT III
1000 Rio Grande Rd., Artesia, NM 87410

DISTRICT IV
P.O. Box 8000, SANTA FE, N.M. 87504-8000

State of New Mexico
Energy, Minerals and Natural Resources Department

Form C-102
Revised February 10, 1984
Submit to Appropriate District Office
State Lease - 4 Copies
Fee Lease - 3 Copies

OIL CONSERVATION DIVISION

P.O. Box 2088
Santa Fe, New Mexico 87504-2088

CONFIDENTIAL

AMENDED REPORT

WELL LOCATION AND ACREAGE DEDICATION PLAT

API Number 30-025-32797	Pool Code 51689	Pool Name RED TANK - West Delaware
Property Code 9325	Property Name FEDERAL 27	Well Number 5
OGED No. 17891	Operator Name POGO PRODUCING COMPANY	Elevation 3617'

Surface Location

UL or Lot No. E	Section 27	Township 22 S	Range 32 E	Lot Idn.	Feet from the 2310	North/South line NORTH	Feet from the 990	East/West line WEST	County LEA
--------------------	---------------	------------------	---------------	----------	-----------------------	---------------------------	----------------------	------------------------	---------------

Bottom Hole Location If Different From Surface

UL or Lot No.	Section	Township	Range	Lot Idn.	Feet from the	North/South line	Feet from the	East/West line	County
					Dedicated Acres 40	Joint or Infill	Consolidation Code	Order No.	

NO ALLOWABLE WILL BE ASSIGNED TO THIS COMPLETION UNTIL ALL INTERESTS HAVE BEEN CONSOLIDATED
OR A NON-STANDARD UNIT HAS BEEN APPROVED BY THE DIVISION

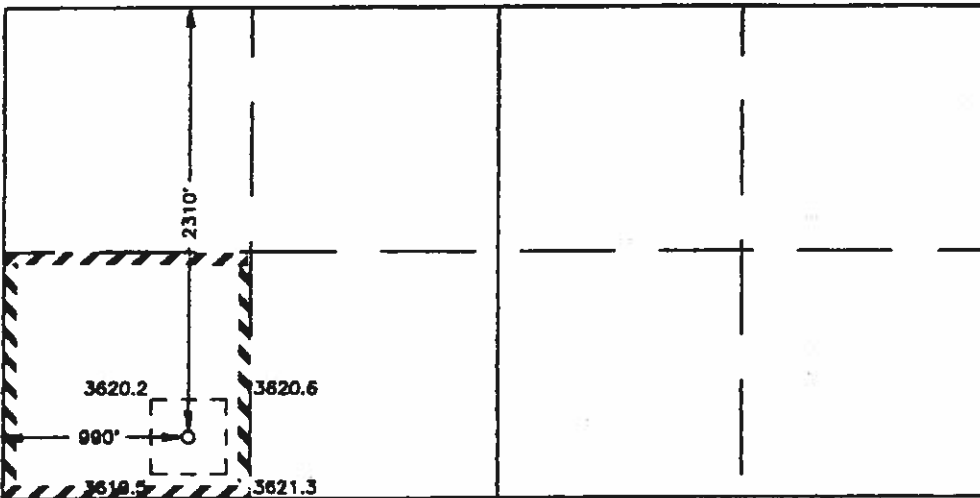
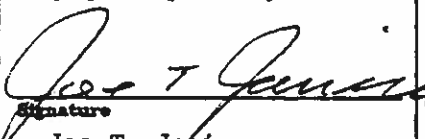
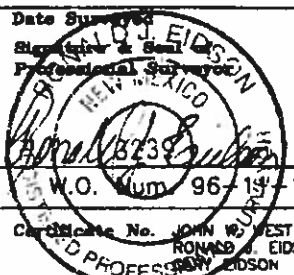
	OPERATOR CERTIFICATION I hereby certify that the information contained herein is true and complete to the best of my knowledge and belief.  Signature Joe T. Janica Printed Name Agent Title 09/11/96 Date
	SURVEYOR CERTIFICATION I hereby certify that the well location shown on this plat was plotted from field notes of actual surveys made by me or under my supervision, and that the same is true and correct to the best of my belief. SEPTEMBER 5, 1996 Date Surveyed Signature & Seal of Professional Surveyor  W.O. Num 96-19-1130 Certificate No. JOHN W. WEST 676 RONALD A. EIDSON 3239 RONY EIDSON 1264

DISTRICT I
P.O. Box 1980, Hobbs, NM 88240

State of New Mexico
Energy, Minerals and Natural Resources Department

Form C-102
Revised February 10, 1994
Instruction on back
Submit to Appropriate District Office
State Lease - 4 Copies
Fee Lease - 3 Copies

DISTRICT II
P.O. Drawer DD, Artesia, NM 88210

OIL CONSERVATION DIVISION

DISTRICT III
1000 El Brazos Rd., Artec, NM 87410

P.O. Box 2088
Santa Fe, New Mexico 87504-2088

☐ AMENDED REPORT

WELL LOCATION AND ACREAGE DEDICATION PLAT

API Number	Pool Code	Pool Name WEST RED TANK DELAWARE
Property Code	Property Name FEDERAL 27	Well Number 7
OGRID No. 17891	Operator Name POGO PRODUCING COMPANY	Elevation 3631'

Surface Location

UL or lot No.	Section	Township	Range	Lot Idn	Feet from the	North/South line	Feet from the	East/West line	County
K	27	22 S	32 E		1650	SOUTH	2310	WEST	LEA

Bottom Hole Location If Different From Surface

UL or lot No.	Section	Township	Range	Lot Idn	Feet from the	North/South line	Feet from the	East/West line	County

Dedicated Acres 40	Joint or Infill N	Consolidation Code	Order No.
-----------------------	----------------------	--------------------	-----------

NO ALLOWABLE WILL BE ASSIGNED TO THIS COMPLETION UNTIL ALL INTERESTS HAVE BEEN CONSOLIDATED
OR A NON-STANDARD UNIT HAS BEEN APPROVED BY THE DIVISION

	<p>OPERATOR CERTIFICATION</p> <p>I hereby certify the the information contained herein is true and complete to the best of my knowledge and belief.</p> <p><i>Richard L. Wright</i> Signature</p> <p>Richard L. Wright Printed Name</p> <p>Division Operations Mgr. Title</p> <p>November 8, 1994 Date</p>
	<p>SURVEYOR CERTIFICATION</p> <p>I hereby certify that the well location shown on this plat was plotted from field notes of actual survey made by me or under my supervision and that the same is true and correct to the best of my knowledge and belief.</p> <p><i>John W. West</i> Signature & Seal of Professional Surveyor</p> <p>W.S. No. 11-1819</p> <p>Certificate No. JOHN W. WEST, 676 RONALD J. EIDSON, 3239</p>

Submit to Appropriate
District Office
State Lease - 4 copies
Fee Lease - 5 copies

State of New Mexico
El. gy. Minerals and Natural Resources Department

Form C-102
Revised 1-1-88

OIL CONSERVATION DIVISION

P.O. Box 2088
Santa Fe, New Mexico 87504-2088

DISTRICT I

P.O. Box 1880, Hobbs, NM 88240

DISTRICT II

P.O. Drawer 80, Artesia, NM 88210

DISTRICT III

1000 Rio Arriba Rd., Aztec, NM 87410

WELL LOCATION AND ACREAGE DEDICATION PLAT

All Distances must be from the outer boundaries of the section

Operator Pogo Producing Company			Lease Exxon "27" Federal		Well No. 1
Unit Letter 0	Section 27	Township 22 South	Range 32 East	County Lea	
Actual Footage Location of Well:					
660 feet from the South line and		1650 feet from the East line			
Ground Level Elev. 3663.9'	Producing Formation DELAWARE	Pool WILDCAT	Dedicated Acreage: 40 Acres		

1. Outline the acreage dedicated to the subject well by colored pencil or hatchure marks on the plat below.
2. If more than one lease is dedicated to the well, outline each and identify the ownership thereof (both as to working interest and royalty).
3. If more than one lease of different ownership is dedicated to the well, have the interest of all owners been consolidated by communitization, unitization, force-pooling, etc.?

☐ Yes ☐ No If answer is "yes" type of consolidation _____

If answer is "no" list of owners and tract descriptions which have actually been consolidated. (Use reverse side of this form necessary.)

No allowable will be assigned to the well unit all interests have been consolidated (by communitization, unitization, forced-pooling, otherwise) or until a non-standard unit, eliminating such interest, has been approved by the Division.

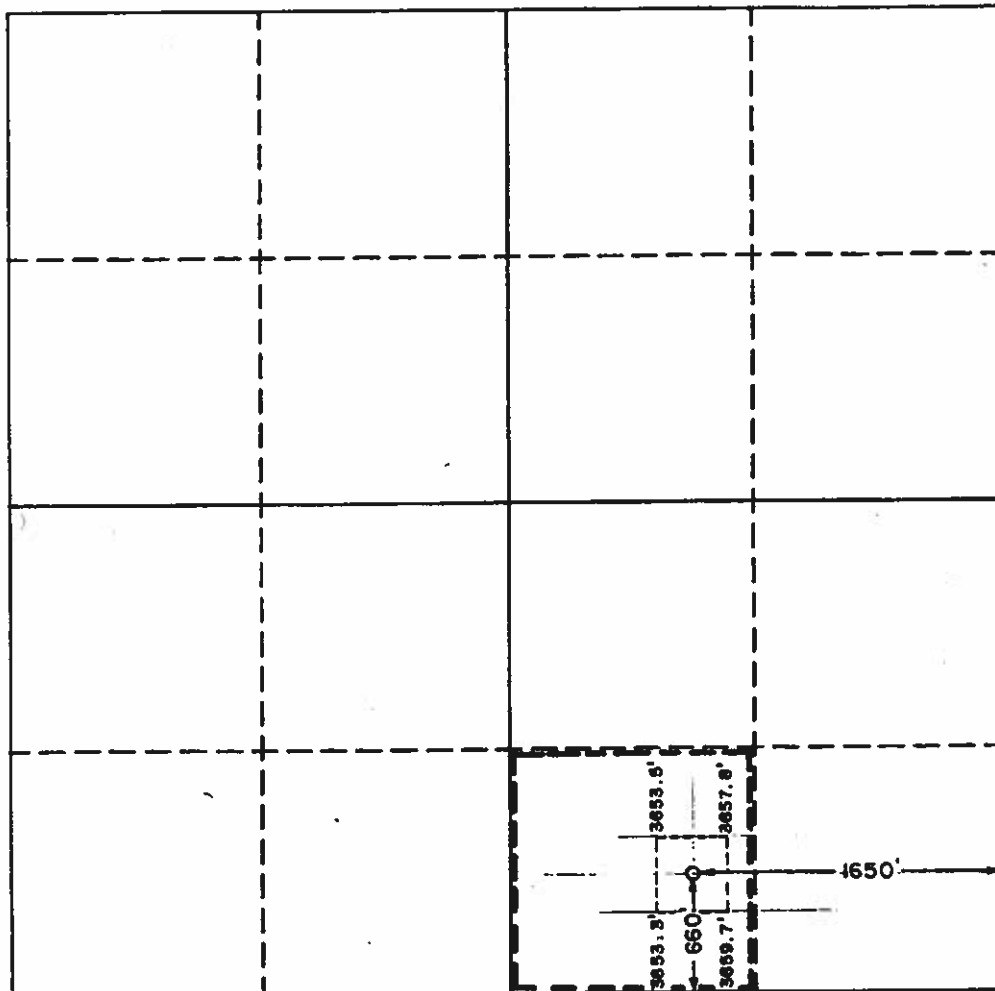

OPERATOR CERTIFICATION

I hereby certify the information contained herein to be true and complete to the best of my knowledge and belief.

Signature
Richard L. Wright

Printed Name
Richard L. Wright

Position
Dist. Dir. & Prod. Supt.

Company
POGO PRODUCING COMPANY

Date
May 29, 1992

SURVEYOR CERTIFICATION

I hereby certify that the well location shown on this plat was plotted from field notes of actual surveys made by me or under my supervision, and that the same is true and correct to the best of my knowledge and belief.

Date Surveyed
May 14, 1992

Signature & Seal of Professional Surveyor

Ronald J. Eason
REGISTERED LAND SURVEYOR
No. 2239
Certified by: [Signature]
RONALD J. EASON
92-PL-0076

District I
PO Box 1980, Hobbs, NM 88241-1980
District II
PO Drawer DD, Artesia, NM 88211-0719
District III
1000 Rio Brazos Rd., Aztec, NM 87410
District IV
PO Box 2088, Santa Fe, NM 87504-2088

State of New Mexico
Energy, Minerals & Natural Resources Department

OIL CONSERVATION DIVISION
PO Box 2088
Santa Fe, NM 87504-2088

Form C-104
Revised February 10, 1994
Instructions on back
Submit to Appropriate District Office
5 Copies

☐ AMENDED REPORT

I. REQUEST FOR ALLOWABLE AND AUTHORIZATION TO TRANSPORT

Operator name and Address Pogo Producing Company P. O. Box 10340, Midland, TX 79702-7340		OGRID Number 017891
Reason for Filing Code NW		
APT Number 30 - 025-31624	Pool Name West Red Tank Delaware	Pool Code 51689
Property Code 13460	Property Name Prize Federal	Well Number 1

II. ¹⁰ Surface Location

UL or lot no.	Section	Township	Range	Lot Idn	Feet from the	North/South Line	Feet from the	East/West line	County
0	27	22S	32E		660	South	1650	East	Lea

¹¹ Bottom Hole Location

UL or lot no.	Section	Township	Range	Lot Idn	Feet from the	North/South line	Feet from the	East/West line	County
" Lee Code	" Producing Method Code	" Gas Connection Date	" C-129 Permit Number	" C-129 Effective Date	" C-129 Expiration Date				
F	P	6/23/95							

III. Oil and Gas Transporters

" Transporter OGRID	" Transporter Name and Address	" POD	" O/G	" POD ULSTR Location and Description
7440	EOTT Operating L.P. P. O. Box 1188, Houston, TX 77252	2175010	O	P/27/22S/32E Prize Federal #2 Battery
32109	Hadson Gas G&P Co. 921 Sanger, Hobbs, NM 88240-4917	2175030	G	P/27/22S/32E Prize Federal #2 Battery

IV. Produced Water

" POD	" POD ULSTR Location and Description

V. Well Completion Data

" Spud Date	" Ready Date	" TD	" P8TD	" Perforations
5/22/95	6/20/95	8750'	8711'	8384'-8420'
" Hole Size	" Casing & Tubing Size	" Depth Set	" Sacks Cement	
12-1/4	8-5/8	805	595 sxs-circ 200 sxs	
7-7/8	5-1/2	8750	3320 sxs-circ 200 sxs	

VI. Well Test Data

" Date New Oil	" Gas Delivery Date	" Test Date	" Test Length	" Tbg. Pressure	" Csg. Pressure
6/23/95	6/23/95	6/28/95	24 hrs	---	---
" Choke Size	" Oil	" Water	" Gas	" AOF	" Test Method

Submit to Appropriate
District Office
State Lease - 4 copies
Fee Lease - 3 copies

State of New Mexico
Minerals and Natural Resources Department

Form C-102
Revised 1-1-89

OIL CONSERVATION DIVISION

DISTRICT I
P.O. Box 1980, Hobbs, NM 88240

P.O. Box 2088

Santa Fe, New Mexico 87504-2088

DISTRICT II
P.O. Drawer DD, Artesia, NM 88210

DISTRICT III
1000 Rio Brazos Rd., Artec, NM 87410

WELL LOCATION AND ACREAGE DEDICATION PLAT

All Distances must be from the outer boundaries of the section

Operator POGO PRODUCING CO.			Lease EXXON "27" FEDERAL		Well No. 2
Unit Letter P	Section 27	Township 22 SOUTH	Range 32 EAST	County LEA	

Actual Footage Location of Well:

660 feet from the SOUTH line and		660 feet from the EAST line	
Ground Level Elev. 3669.2'	Producing Formation West Red Tank, Delaware	Pool <i>West Red Tank Delaware Wildcat</i>	Dedicated Acreage: 40 Acres

- Outline the acreage dedicated to the subject well by colored pencil or hatchure marks on the plat below.
- If more than one lease is dedicated to the well, outline each and identify the ownership thereof (both as to working interest and royalty).
- If more than one lease of different ownership is dedicated to the well, have the interest of all owners been consolidated by communitization, unitization, force-pooling, etc.?

☐ Yes
 ☐ No

If answer is "yes" type of consolidation _____

If answer is "no" list of owners and tract descriptions which have actually been consolidated. (Use reverse side of this form necessary.)

No allowable will be assigned to the well unit all interests have been consolidated (by communitization, unitization, forced-pooling, otherwise) or until a non-standard unit, eliminating such interest, has been approved by the Division.

OPERATOR CERTIFICATION

I hereby certify that the information contained herein is true and complete to the best of my knowledge and belief.

Signature

Printed Name

Barrett L. Smith

Position

Sr. Oper. Engineer

Company

Pogo Producing Company

Date

May 3, 1993

SURVEYOR CERTIFICATION

I hereby certify that the well location shown on this plat was plotted from field notes of actual surveys made by me or under my supervision, and that the same is true and correct to the best of my knowledge and belief.

Date Surveyed

DECEMBER 1, 1992

Signature & Seal of
Professional Surveyor

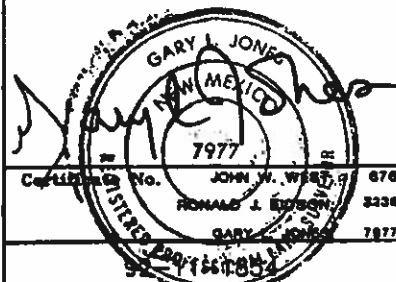

Certification No. JOHN W. WEST, JR. 676
RONALD J. ELLISON 3236
GARY L. JONES 7977

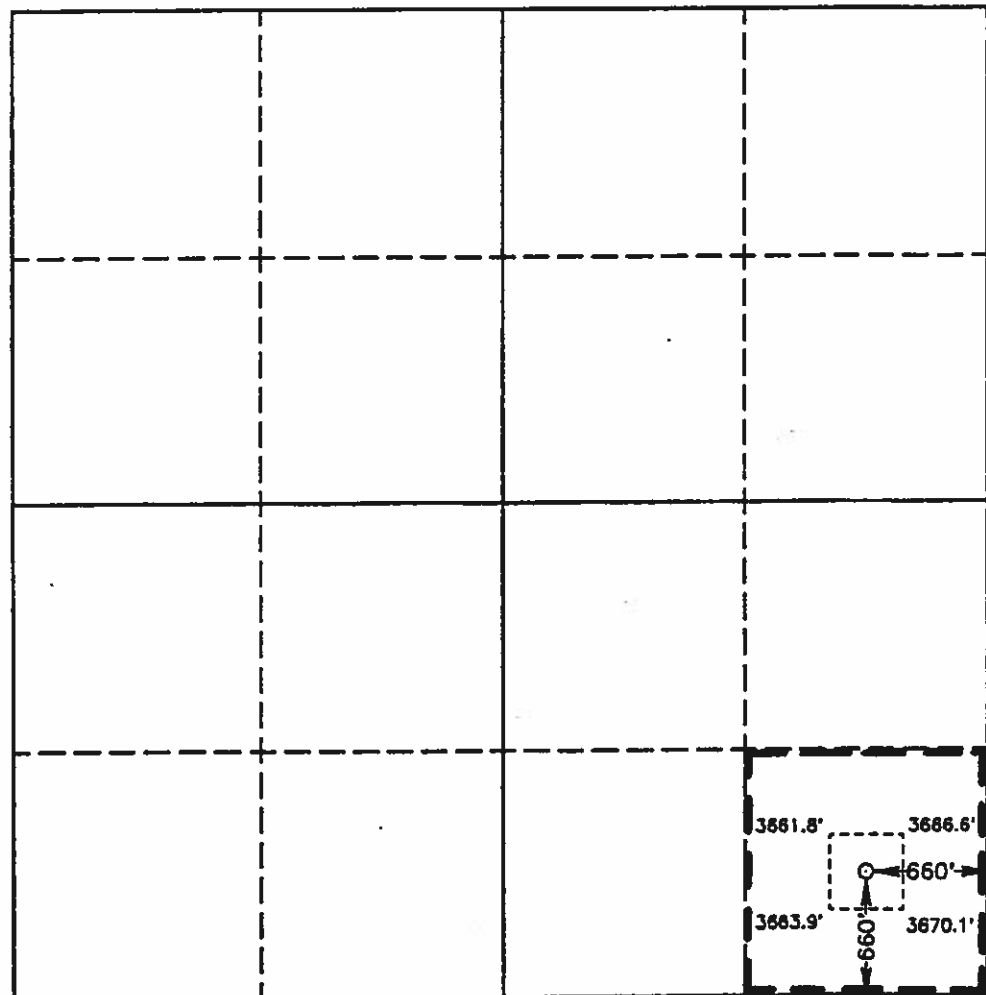

0 330 660 990 1320 1650 1980 2310 2640 2000 1500 1000 500 0

Form 3160-5
(June 1990)UNITED STATES
DEPARTMENT OF THE INTERIOR
BUREAU OF LAND MANAGEMENTN.M. Oil Cons. Division
1625 N. French Dr.
Hobbs, NM 88240FORM APPROVED
Budget Bureau No. 1004-0135
Expires: March 31, 19935. Lease Designation and Serial No.
NM-81272

6. If Indian, Allottee or Tribe Name

7. If Unit or CA, Agreement Designation

8. Well Name and No.

Prize Federal #3

9. API Well No.

30-015-32143

10. Field and Pool, or Exploratory Area

Red Tank Delaware West

11. County or Parish, State

Lea County, NM

SUNDRY NOTICES AND REPORTS ON WELLS

Do not use this form for proposals to drill or to deepen or reentry to a different reservoir.
Use "APPLICATION FOR PERMIT—" for such proposals

SUBMIT IN TRIPLICATE

1. Type of Well

☒ Oil Well ☐ Gas Well ☐ Other

2. Name of Operator

Pogo Producing Company

3. Address and Telephone No.

P. O. Box 10340, Midland, TX 79702-7340 432-685-8100

4. Location of Well (Footage, Sec., T., R., M., or Survey Description)

1980' FSL & 660' FEL, Section 27, T22S, R32E

12. CHECK APPROPRIATE BOX(es) TO INDICATE NATURE OF NOTICE, REPORT, OR OTHER DATA

TYPE OF SUBMISSION

☐ Notice of Intent☒ Subsequent Report☐ Final Abandonment Notice

TYPE OF ACTION

☐ Abandonment☐ Recompletion☐ Plugging Back☐ Casing Repair☐ Altering Casing☒ Other Add Delaware Pay☐ Change of Plans☐ New Construction☐ Non-Routine Fracturing☐ Water Shut-Off☐ Conversion to Injection☐ Dispose Water

(Note: Report results of multiple completion on Well Completion or Recompletion Report and Log form.)

13. Describe Proposed or Completed Operations (Clearly state all pertinent details, and give pertinent dates, including estimated date of starting any proposed work. If well is directionally drilled, give subsurface locations and measured and true vertical depths for all markers and zones pertinent to this work.)*

09/04/03 POH w/ rods, pump & tbg. Set CIBP @ 7900'. Perf Delaware 7322-30, 7372-82 & 7450-56 w/ 1 spf.

09/05/03 Test CIBP to 3000# ok. Acdz w/ 1500 gals 7-1/2% acid.

09/09/03 Frac w/ 43,600# 16/30 Ottawa + 43,500# 16/30 SLC.

09/13/03 Return well to production.

ACCEPTED FOR RECORD

SEP 22 2003

GARY GOURLEY
PETROLEUM ENGINEER

14. I hereby certify that the foregoing is true and correct

Signed Cathy WrightTitle Sr. Operation TechDate 09/17/03

(This space for Federal or State office use)

Approved by _____
Conditions of approval, if any:

Title _____

Date _____

Title 18 U.S.C. Section 1001, makes it a crime for any person knowingly and willfully to make to any department or agency of the United States any false, fictitious or fraudulent statements or representations as to any matter within its jurisdiction.

*See instruction on Reverse Side

GWW

Submit 3 Copies
Appropriate District Office
DISTRICT I
P.O. Box 1980, Hobbs, NM 88240

DISTRICT II
P.O. Drawer DD, Artesia, NM 88210

DISTRICT III
1000 Rio Brazos Rd., Aztec, NM 87410

State of New Mexico
Energy, Minerals and Natural Resources Department

OIL CONSERVATION DIVISION

P.O. Box 2088
Santa Fe, New Mexico 87504-2088

Form C-104
Revised 1-1-89
See Instructions
at Bottom of Page

**REQUEST FOR ALLOWABLE AND AUTHORIZATION
TO TRANSPORT OIL AND NATURAL GAS**

Operator Pogo Producing Company		Well API No. 30-025-32143
Address P. O. Box 10340, Midland, TX 79702-7340		
Reason(s) for Filing (Check proper box) <input type="checkbox"/> Other (Please explain)		
New Well <input checked="" type="checkbox"/>	CONFIDENTIAL	
Recompletion <input type="checkbox"/>		
Change in Operator <input type="checkbox"/>		
Change in Transporter of:		
Oil <input type="checkbox"/>	Dry Gas <input type="checkbox"/>	
Casinghead Gas <input type="checkbox"/>	Condensate <input type="checkbox"/>	

If change of operator give name and address of previous operator

THIS WELL HAS BEEN PLACED IN THE POOL
DESIGNATED BELOW. IF YOU DO NOT CONCUR
NOTIFY THIS OFFICE

II. DESCRIPTION OF WELL AND LEASE

Lease Name Prize Federal	Well No. 3	Pool Name, Including Formation Red Tank Bone Spring	Kind of Lease State, Federal or Fee	Lease No. NM-81272
Location Unit Letter I : 1980 Feet From The South Line and 660 Feet From The East Line				
Section 27 Township 22S Range 32E , NMPM, Lea County				

III. DESIGNATION OF TRANSPORTER OF OIL AND NATURAL GAS

Name of Authorized Transporter of Oil, Gas, or Condensate EOTT Energy Corp.	Address (Give address to which approved copy of this form is to be sent) P. O. Box 1188, Houston, TX 77252
Name of Authorized Transporter of Casinghead Gas Transwestern	Address (Give address to which approved copy of this form is to be sent) P. O. Box 1188, Houston, TX 77252
If well produces oil or liquids, give location of tanks.	Unit Soc. Twp. Rge. is gas actually connected? When?
	27 22S 32E No 12/9/93

If this production is commingled with that from any other lease or pool, give commingling order number:

IV. COMPLETION DATA

Designate Type of Completion - (X)	Oil Well <input checked="" type="checkbox"/> Gas Well	New Well <input checked="" type="checkbox"/> Workover Deepen Plug Back Same Res'v Diff Res'v
Date Spudded 11/6/93	Date Compl. Ready to Prod. 12/2/93	Total Depth 8855'
Elevations (DF, RKB, RT, GR, etc.) 3658.8' GR	Name of Producing Formation Brushy Canyon	P.B.T.D. 8809'
Perforations 8368'-8402'		Tubing Depth 8280'
		Depth Casing Shoe 8855'
TUBING, CASING AND CEMENTING RECORD		
HOLE SIZE	CASING & TUBING SIZE	DEPTH SET
17-1/2	13-3/8	815
11	8-5/8	4537
7-7/8	5-1/2	8855
		1425 sx-TQC @ 2240'

V. TEST DATA AND REQUEST FOR ALLOWABLE

OIL WELL (Test must be after recovery of total volume of load oil and must be equal to or exceed top allowable for this depth or be for full 24 hours.)

Date First New Oil Run To Tank 12/4/93	Date of Test 12/6/93	Producing Method (Flow, pump, gas lift, etc.) Flowing	
Length of Test 24 hrs	Tubing Pressure 350 psi	Casing Pressure 1020 psi	Choke Size 14/64"
Actual Prod. During Test	Oil - Bbls. 150	Water - Bbls. 50	Gas- MCF 177

GAS WELL

Actual Prod. Test - MCF/D	Length of Test	Bbls. Condensate/MMCF	Gravity of Condensate
Testing Method (pilot, back pr.)	Tubing Pressure (Shut-in)	Casing Pressure (Shut-in)	Choke Size

OIL CONSERVATION DIVISION

P.O. Box 2088
Santa Fe, New Mexico 87504-2088

DISTRICT I
P.O. Box 1880, Hobbs, NM 88240

DISTRICT II
P.O. Drawer DD, Artesia, NM 88210

DISTRICT III
1000 Rio Brazos Rd., Aztec, NM 87410

WELL LOCATION AND ACREAGE DEDICATION PLAT

All Distances must be from the outer boundaries of the section

Operator POGO PRODUCING CO.			Lease PRIZE FEDERAL		Well No. 5
Unit Letter A	Section 27	Township 22 SOUTH	Range 32 EAST	NMPN	County LEA
Actual Footage Location of Well: 660 feet from the NORTH line and 660 feet from the EAST line					
Ground Level Elev. 3662.8'	Producing Formation Delaware		Pool West Red Tank, Delaware		Dedicated Acreage: 40 Acres

- Outline the acreage dedicated to the subject well by colored pencil or hatchure marks on the plat below.
- If more than one lease is dedicated to the well, outline each and identify the ownership thereof (both as to working interest and royalty).
- If more than one lease of different ownership is dedicated to the well, have the interest of all owners been consolidated by communitization, unitization, force-pooling, etc.?
☐ Yes ☐ No If answer is "yes" type of consolidation _____
If answer is "no" list of owners and tract descriptions which have actually been consolidated. (Use reverse side of this form necessary.)
No allowable will be assigned to the well unit all interests have been consolidated (by communitization, unitization, forced-pooling, otherwise) or until a non-standard unit, eliminating such interest, has been approved by the Division.

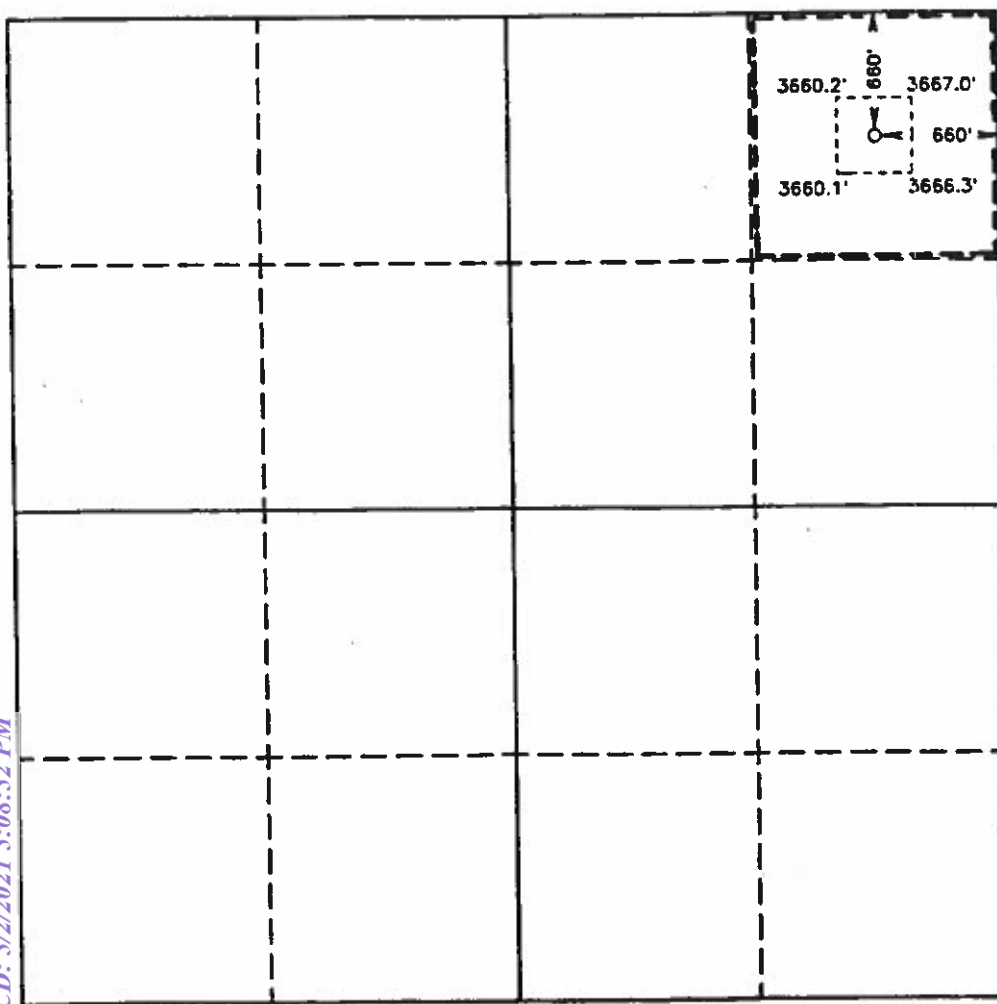

OPERATOR CERTIFICATION

I hereby certify the the information contained herein is true and complete to the best of my knowledge and belief.

Signature
Richard L. Wright

Printed Name
Richard L. Wright

Position
Division Operations Mgr.

Company
POGO PRODUCING COMPANY

Date
December 23, 1993

SURVEYOR CERTIFICATION

I hereby certify that the well location shown on this plat was plotted from field notes of actual surveys made by me or under my supervision, and that the same is true and correct to the best of my knowledge and belief.

Date Surveyed
MAY 12, 1993

Signature & Seal of
Professional Surveyor

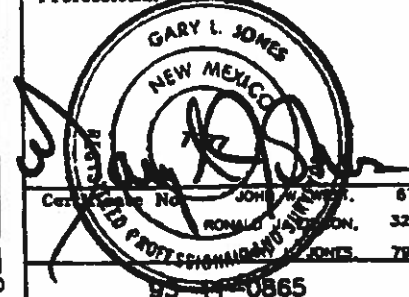

Received by OGD: 5/17/2021 5:08:52 PM

Released to Imaging: 7/17/2021 12:34:42 PM

DISTRICT I
P.O. Box 1000, Hobbs, NM 88241-1000

DISTRICT II
P.O. Drawer 80, Artesia, NM 88211-0710

DISTRICT III
1000 Rio Brazos Rd., Artesia, NM 87410

DISTRICT IV
P.O. Box 2088, Santa Fe, N.M. 87504-2088

State of New Mexico
Energy, Minerals and Natural Resources Department

Form C-102
Revised February 10, 1994
Submit to Appropriate District Office
State Lease - 4 Copies
Fee Lease - 3 Copies

OIL CONSERVATION DIVISION
P.O. Box 2088
Santa Fe, New Mexico 87504-2088

☐ AMENDED REPORT

WELL LOCATION AND ACREAGE DEDICATION PLAT **CONFIDENTIAL**

API Number 30-025-32656	Pool Code 51689	Pool Name West Red Tank Delaware
Property Code 13460	Property Name PRIZE FEDERAL	Well Number 6
OGRID No. 017891	Operator Name POGO PRODUCING COMPANY	Elevation 3645'

Surface Location

UL or lot No. B	Section 27	Township 22 S	Range 32 E	Lot 14n	Feet from the 990	North/South line NORTH	Feet from the 2310	East/West line EAST	County LEA
--------------------	---------------	------------------	---------------	---------	----------------------	---------------------------	-----------------------	------------------------	---------------

Bottom Hole Location If Different From Surface

UL or lot No.	Section	Township	Range	Lot 14n	Feet from the	North/South line	Feet from the	East/West line	County
Dedicated Acres 40									
Joint or Infill									
Consolidation Code									
Order No.									

NO ALLOWABLE WILL BE ASSIGNED TO THIS COMPLETION UNTIL ALL INTERESTS HAVE BEEN CONSOLIDATED
OR A NON-STANDARD UNIT HAS BEEN APPROVED BY THE DIVISION

	OPERATOR CERTIFICATION <p>I hereby certify that the information contained herein is true and complete to the best of my knowledge and belief.</p> <p><i>Barrett L. Smith</i> Signature Barrett L. Smith Printed Name Senior Operations Engineer Title 2/21/97 Date</p>
	SURVEYOR CERTIFICATION <p>I hereby certify that the well location shown on this plat was plotted from field notes of actual surveys made by me or under my supervision, and that the same is true and correct to the best of my belief.</p> <p>SEPTEMBER 5, 1996 Date Surveyed RES Signature & Seal of Professional Surveyor <i>Ronald J. Eidson</i> 9-11-96 W.O. Num. 96-11134 Certificate No. JOHN W. WEST 676 RONALD J. EIDSON 3239 GARY EIDSON 264</p>

CT 1
 1960, Hobbs, NM 88241-1960

State of New Mexico
 Energy, Minerals and Natural Resources Department

Form C-102
 Revised February 10, 1994
 Submit to Appropriate District Office
 State Lease - 4 Copies
 Fee Lease - 3 Copies

DISTRICT II
 P.O. Drawer DD, Artesia, NM 88211-0719

DISTRICT III
 1000 Rio Brazos Rd., Aztec, NM 87410

DISTRICT IV
 P.O. BOX 2088, SANTA FE, N.M. 87504-2088

OIL CONSERVATION DIVISION

P.O. Box 2088
 Santa Fe, New Mexico 87504-2088

☐ AMENDED REPORT

WELL LOCATION AND ACREAGE DEDICATION PLAT

API Number 30-025-32657	Pool Code 57689	Pool Name West RED TANK Delaware
Property Code 13460	Property Name PRIZE FEDERAL	Well Number 7
OGRID No. 017891	Operator Name POGO PRODUCING COMPANY	Elevation 3644

Surface Location

UL or lot No.	Section	Township	Range	Lot Idn	Feet from the	North/South line	Feet from the	East/West line	County
G	27	22 S	32 E		2310	NORTH	1980	EAST	LEA

Bottom Hole Location If Different From Surface

UL or lot No.	Section	Township	Range	Lot Idn	Feet from the	North/South line	Feet from the	East/West line	County
Dedicated Acres 4.5	Joint or Infill	Consolidation Code	Order No.						

NO ALLOWABLE WILL BE ASSIGNED TO THIS COMPLETION UNTIL ALL INTERESTS HAVE BEEN CONSOLIDATED
 OR A NON-STANDARD UNIT HAS BEEN APPROVED BY THE DIVISION

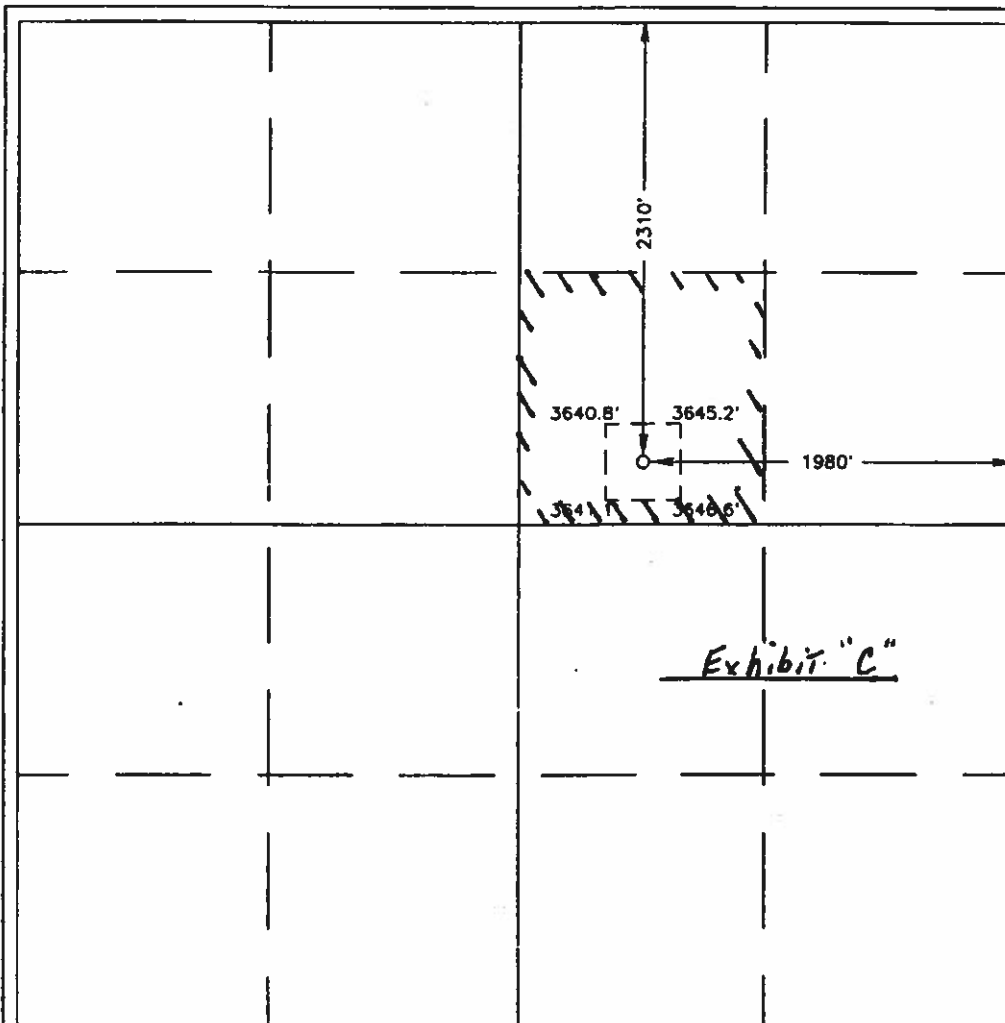

OPERATOR CERTIFICATION I hereby certify the information contained herein is true and complete to the best of my knowledge and belief. Signature <u>James M.C. Ritchie, Jr.</u> Printed Name JAMES M.C. Ritchie, Jr. Title AGENT Date MAY 1, 1996	
SURVEYOR CERTIFICATION I hereby certify that the well location shown on this plat was plotted from field notes of actual surveys made by me or under my supervision, and that the same is true and correct to the best of my belief. Date Surveyed APRIL 22, 1996 Signature <u>Ronald E. Eidson</u> Professional Surveyor NEW MEXICO 3239 26-11-0485 4-24-96 Certificate No. JOHN W. WEST 676 RONALD E. EIDSON 3239 PROFESSIONAL SURVEYOR 12641	

Submit to Appropriate
District Office
State Lease - 4 copies
Fee Lease - 3 copies

State of New Mexico
Energy, Minerals and Natural Resources Department

Form C-102
Revised 1-1-89

OIL CONSERVATION DIVISION

P.O. Box 2088
Santa Fe, New Mexico 87504-2088

DISTRICT I

P.O. Box 1980, Hobbs, NM 88240

DISTRICT II

P.O. Drawer DD, Artesia, NM 88210

DISTRICT III

1000 Rio Brazos Rd., Aztec, NM 87410

WELL LOCATION AND ACREAGE DEDICATION PLAT

All Distances must be from the outer boundaries of the section

Operator POGO PRODUCING CO.			Lease Prize Federal		Well No. 8
Unit Letter J	Section 27	Township 22 SOUTH	Range 32 EAST	County LEA	
Actual Footage Location of Well:					
1980 feet from the SOUTH line and		1980 feet from the EAST line			
Ground Level Elev. 3641.8'	Producing Formation Brushy Canyon	Pool W. Red Tank Delaware		Dedicated Acreage: 40 Acres	

1. Outline the acreage dedicated to the subject well by colored pencil or hatchure marks on the plat below.
2. If more than one lease is dedicated to the well, outline each and identify the ownership thereof (both as to working interest and royalty).
3. If more than one lease of different ownership is dedicated to the well, have the interest of all owners been consolidated by communitization, unitization, force-pooling, etc.?
☐ Yes ☐ No If answer is "yes" type of consolidation _____
 If answer is "no" list of owners and tract descriptions which have actually been consolidated. (Use reverse side of this form necessary).
 No allowable will be assigned to the well unit all interests have been consolidated (by communitization, unitization, forced-pooling, otherwise) or until a non-standard unit, eliminating such interest, has been approved by the Division.

OPERATOR CERTIFICATION

I hereby certify the the information contained herein is true and complete to the best of my knowledge and belief.

Signature

Printed Name

Barrett L. Smith

Position

Sr. Operations Engineer

Company

Pogo Producing Company

Date

1/5/96

SURVEYOR CERTIFICATION

I hereby certify that the well location shown on this plat was plotted from field notes of actual surveys made by me or under my supervision, and that the same is true and correct to the best of my knowledge and belief.

Date Surveyed

MAY 13, 1993

Signature & Seal of
Professional Surveyor

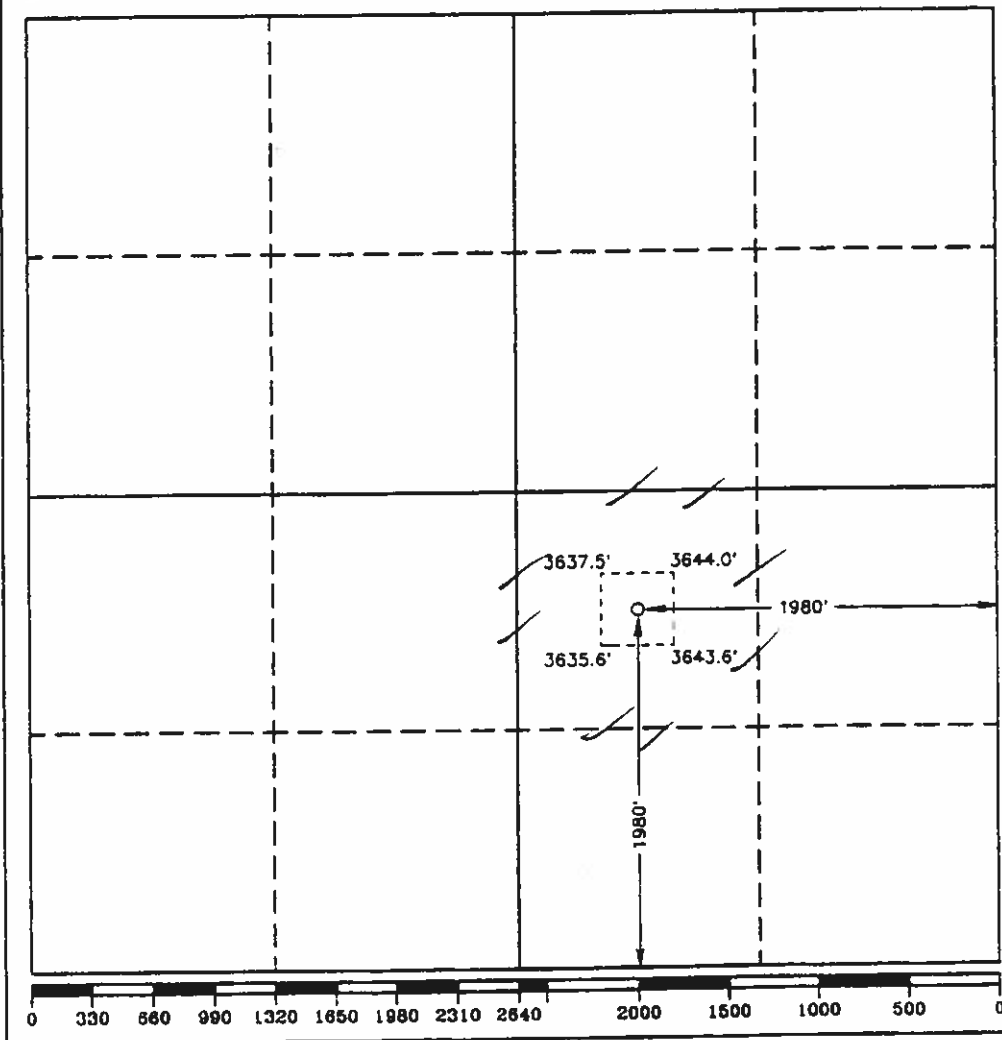
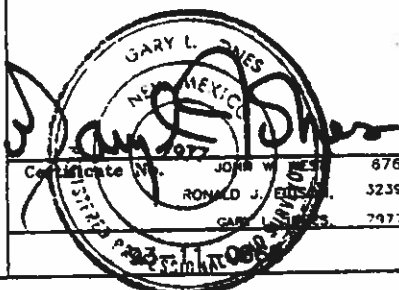

Form 3159-4
(November 1983)
(formerly 9-330)

UNITED STATES
DEPARTMENT OF THE INTERIOR
BUREAU OF LAND MANAGEMENT

N.M. OIL FIELD
P.O. BOX 1000
HOBBS, NM

SUBMIT HOBBES, NM
(See other instructions on reverse side)

Form 3159-4
Bureau No. 1004-0137
Expires August 31, 1985

RECEIVED

WELL COMPLETION OR RECOMPLETION REPORT AND LOG *

1a. TYPE OF WELL: OIL WELL ☒ GAS WELL ☐ DRY ☐ JUN 13 8 52 AM '94

b. TYPE OF COMPLETION: NEW WELL ☒ WORK OVER ☐ DEEPEN ☐ PLUG BACK ☐ DIFF. REMOVR ☐ CARLS: AREA HLT. RCE

2. NAME OF OPERATOR
Pogo Producing Company

3. ADDRESS OF OPERATOR
P. O. Box 10340, Midland, TX 79702-7340

4. LOCATION OF WELL (Report location clearly and in accordance with any State requirements)*

At surface 660' FSL & 330' FEL of Section 22

At top prod. interval reported below Same

At total depth Same

CONFIDENTIAL

14. PERMIT NO. DATE ISSUED
4/14/94

15. DATE SPUDDED 5/3/94 16. DATE T.D. REACHED 5/15/94 17. DATE COMPL. (Ready to prod.) 5/28/94 18. ELEVATIONS (OF. RKB, RT, OR, ETC.)* 3673' GR 19. SLEV. CASINGHEAD 3672'

20. TOTAL DEPTH, MD & TVD 8774' 21. PLUG, BACK T.D., MD & TVD 8728' 22. IF MULTIPLE COMPL., HOW MANY? 23. INTERVALS DRILLED BY 0'-8774' ROTARY TOOLS CABLE TOOLS

24. PRODUCING INTERVAL(S), OF THIS COMPLETION—TOP, BOTTOM, NAME (MD AND TVD)*

8362'-8432' Brushy Canyon (MD & TVD)

25. TYPE ELECTRIC AND OTHER LOGS RUN

DIL-CNL-CBL

25. WAS DIRECTIONAL SURVEY MADE

No

27. WAS WELL CORRED
No

28. CASING RECORD (Report all strings set in well)

CASING SIZE	WEIGHT, LB./FT.	DEPTH SET (MD)	HOLE SIZE	CEMENTING RECORD	AMOUNT PULLED
13-3/8	54.5#	818	17-1/2	900 sx - circ 200 sx	
8-5/8	32#	4531	11	200 sx	
5-1/2	17#	8774	7-7/8	1150 sx - TOC @ 2734'	

29. LINER RECORD

SIZE	TOP (MD)	BOTTOM (MD)	BACKS CEMENT*	SCREEN (MD)	SIZE	DEPTH SET (MD)	PACKER SET (MD)
					2-7/8	8300'	

31. PERFORATION RECORD (Interval, size and number)

8362'-8432' (70 - .50" dia holes)

32. ACID, SHOT, FRACTURE, CEMENT SQUEEZE, ETC.

DEPTH INTERVAL (MD)	AMOUNT AND KIND OF MATERIAL USED
8362'-8432'	Acidz w/ 2000 gals 7-1/2% HCl Frac w/ 54,800 gals X/L gel + 57,500# 20/40 sand

33. PRODUCTION

DATE FIRST PRODUCTION		PRODUCTION METHOD (Flowing, gas lift, pumping—size and type of pump)					WELL STATUS (Producing or shut-in)	
5/28/94		Flowing					Producing	
DATE OF TEST	HOURS TESTED	CHOKES SIZE	PROD'N. FOR TEST PERIOD	OIL—BBL.	GAS—MCF.	WATER—BBL.	GAS-OIL RATIO	
6/7/94	24	40/64"	→	167	234	185	1251:1	
LOW. TUBING PRESS.	CASING PRESSURE	CALCULATED 24-HOUR RATE	OIL—BBL.	GAS—MCF.	WATER—BBL.	OIL GRAVITY-API (CORR.)		
100 psi	950 psi	→	167	234	185	41.8		

4. DISPOSITION OF GAS (Sold, used for fuel, vented, etc.)

Vented

TEST WITNESSED BY

Stan Morgan

5. LIST OF ATTACHMENTS

Logs, C-104, Sundries, Deviation Survey

6. I hereby certify that the foregoing and attached information is complete and correct as determined from all available records

SIGNED

TITLE

Senior Operations Engineer

DATE June 9, 1994

*(See Instructions and Spaces for Additional Data on Reverse Side)

Title 18 U.S.C. Section 1001, makes it a crime for any person knowingly and willfully to make to any department or agency of the United States any false, fictitious or fraudulent statements or representations as to any matter within its jurisdiction.

District I
PO Box 1900, Hobbs, NM 88241-1900
District II
PO Drawer DD, Artesia, NM 88211-0719
District III
1000 Rio Brazos Rd., Aztec, NM 87410
District IV
PO Box 2088, Santa Fe, NM 87504-2088

State of New Mexico
Energy, Minerals & Natural Resources Department

OIL CONSERVATION DIVISION
PO Box 2088
Santa Fe, NM 87504-2088

Form C-104
Revised February 10, 1994
Instructions on back
Submit to Appropriate District Office
5 Copies

☐ AMENDED REPORT

I. REQUEST FOR ALLOWABLE AND AUTHORIZATION TO TRANSPORT

Operator name and Address Pogo Producing Company P. O. Box 10340, Midland, TX 79702-7340		OGRID Number 017891
Reason for Filing Code THIS WELL HAS BEEN PLACED IN THE POOL DESIGNATED BELOW. IF YOU DO NOT CONSENT TO THIS ACTION, YOU MUST FILE A NOTICE OF OBJECTION WITHIN 30 DAYS.		
API Number 30-0 25-32487	Well Name West Red Tank Delaware	Pool Code 51689
Property Code 13460	Property Name Prize Federal	Well Number 10

II. Surface Location

UL or lot no.	Section	Township	Range	Lot Idn	Feet from the	North/South Line	Feet from the	East/West line	County
P	22	22S	32E		660	South	330	East	Lea

Bottom Hole Location

UL or lot no.	Section	Township	Range	Lot Idn	Feet from the	North/South line	Feet from the	East/West line	County
P	22	22S	32E		660	South	330	East	Lea
Law Code F	Producing Method Code Flowing	Gas Connection Date 6/3/94	C-129 Permit Number	C-129 Effective Date	C-129 Expiration Date				

III. Oil and Gas Transporters

Transporter OGRID	Transporter Name and Address	POD	O/G	POD ULSTR Location and Description
7440	EOTT Energy Corp P. O. Box 1188, Houston, TX 77252	2175010	0	P/27/22S/32E Prize Fed. #2 Btry
13414	Llano, Inc. 921 Sanger, Hobbs, NM 88240-4917	2175030	G	P/27/22S/32E Prize Fed. #2 Btry

IV. Produced Water

POD	POD ULSTR Location and Description
RT 28 #3 SWD	8/28/22S/32E Red Tank 28 Federal #3 SWD

V. Well Completion Data

Spud Date	Ready Date	TD	FBTD	Perforations
5/3/94	5/28/94	8774'	8728'	8362'-8432'
Hole Size	Casing & Tubing Size	Depth Set	Sacks Cement	
17-1/2	13-3/8	818	900 sx - circ 200 sx	
11	8-5/8	4531	200 sx	
7-7/8	5-1/2	8774	1150-sx-- TOC @ 2734'	

VI. Well Test Data

Date New Oil	Gas Delivery Date	Test Date	Test Length	Tbg. Pressure	Cog. Pressure
5/28/94	6/8/94	6/7/94	24 hrs	100 psi	950 psi
Choke Size	Oil	Water	Gas	AOF	Test Method
AD/EA"	167	185	234		Flowing

Page 60 of 96
Received by OGD: 5/7/2021 5:08:52 PM
Released to Imaging: 7/17/2021 12:34:42 PM

DISTRICT I
P.O. Box 1808, Hobbs, NM 88241-1808

DISTRICT II
P.O. Drawer 80, Artesia, NM 88211-0718

DISTRICT III
1000 Rio Brazos Rd., Artesia, NM 87410

DISTRICT IV
P.O. Box 2088, Santa Fe, NM 87504-2088

State of New Mexico
Energy, Minerals and Natural Resources Department

Form C-102
Revised February 10, 1994
Submit to Appropriate District Office
State Lease - 4 Copies
Fee Lease - 3 Copies

OIL CONSERVATION DIVISION
P.O. Box 2088
Santa Fe, New Mexico 87504-2088

☐ AMENDED REPORT

WELL LOCATION AND ACREAGE DEDICATION PLAT

API Number 3D-025-34082	Pool Code 51689	Pool Name West Red Tank Delaware
Property Code 13460	Property Name PRIZE FEDERAL	Well Number 11
OGED No. 17891	Operator Name POGO PRODUCING COMPANY	Elevation 3656

Surface Location

UL or lot No.	Section	Township	Range	Lot Idn	Feet from the	North/South line	Feet from the	East/West line	County
0	22	22 S	32 E		330	SOUTH	2310	EAST	LEA

Bottom Hole Location If Different From Surface

UL or lot No.	Section	Township	Range	Lot Idn	Feet from the	North/South line	Feet from the	East/West line	County

Dedicated Acres 40	Joint or Infill	Consolidation Code	Order No.
------------------------------	-----------------	--------------------	-----------

NO ALLOWABLE WILL BE ASSIGNED TO THIS COMPLETION UNTIL ALL INTERESTS HAVE BEEN CONSOLIDATED
OR A NON-STANDARD UNIT HAS BEEN APPROVED BY THE DIVISION

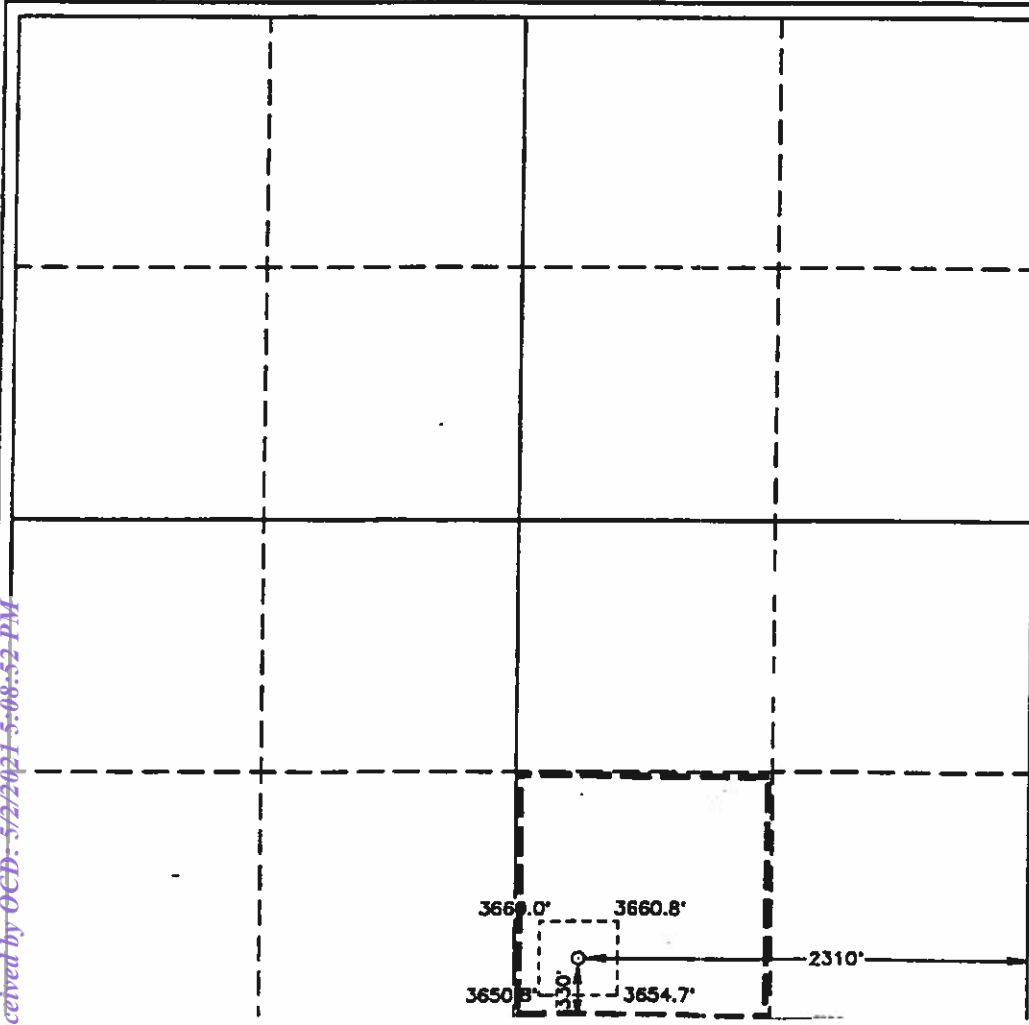

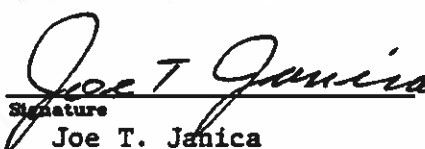
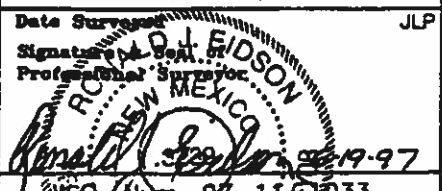
OPERATOR CERTIFICATION	
I hereby certify the the information contained herein is true and complete to the best of my knowledge and belief.	
	
Signature	Joe T. Janica
Printed Name	Agent
Title	06/27/97
Date	
SURVEYOR CERTIFICATION	
I hereby certify that the well location shown on this plat was plotted from field notes of actual surveys made by me or under my supervision, and that the same is true and correct to the best of my belief.	
JUNE 19, 1997	
Date Surveyed	JLP
Signature of Surveyor	
Professional Surveyor	RONALD E. EIDSON
State of New Mexico	97-13033
Certified by	JOHN G. WEST, 676 RONALD E. EIDSON, 3238 RONALD E. EIDSON, 12641

Submit to Appropriate
District Office
State Lease - 4 copies
Fee Lease - 3 copies

State of New Mexico
Energy, Minerals and Natural Resources Department

Form C-192
Revised 1-1-89

OIL CONSERVATION DIVISION

P.O. Box 2088

Santa Fe, New Mexico 87504-2088

DISTRICT I

P.O. Box 1080, Hobbs, NM 88240

DISTRICT II

P.O. Drawer 99, Artesia, NM 88210

DISTRICT III

1000 Rio Brazos Rd., Artesia, NM 87410

WELL LOCATION AND ACREAGE DEDICATION PLAT

All Distances must be from the outer boundaries of the section

Operator POGO PRODUCING CO.			Lease PRIZE FEDERAL		Well No. 13
Unit Letter I	Section 22	Township 22 SOUTH	Range 32 EAST	County LEA	
Actual Footage Location of Well:					
1980 feet from the SOUTH line and		330 feet from the EAST line			
Ground Level Elev. 3692'	Producing Formation Delaware	Pool Red Tank Delaware West		Dedicated Acreage: 40 Acres	

1. Outline the acreage dedicated to the subject well by colored pencil or hatchure marks on the plat below.
2. If more than one lease is dedicated to the well, outline each and identify the ownership thereof (both as to working interest and royalty).
3. If more than one lease of different ownership is dedicated to the well, have the interest of all owners been consolidated by communitization, unitization, force-pooling, etc.?
☐ Yes ☐ No If answer is "yes" type of consolidation _____

If answer is "no" list of owners and tract descriptions which have actually been consolidated. (Use reverse side of this form necessary.)

No allowable will be assigned to the well unit all interests have been consolidated (by communitization, unitization, force-pooling, otherwise) or until a non-standard unit, eliminating such interest, has been approved by the Division.

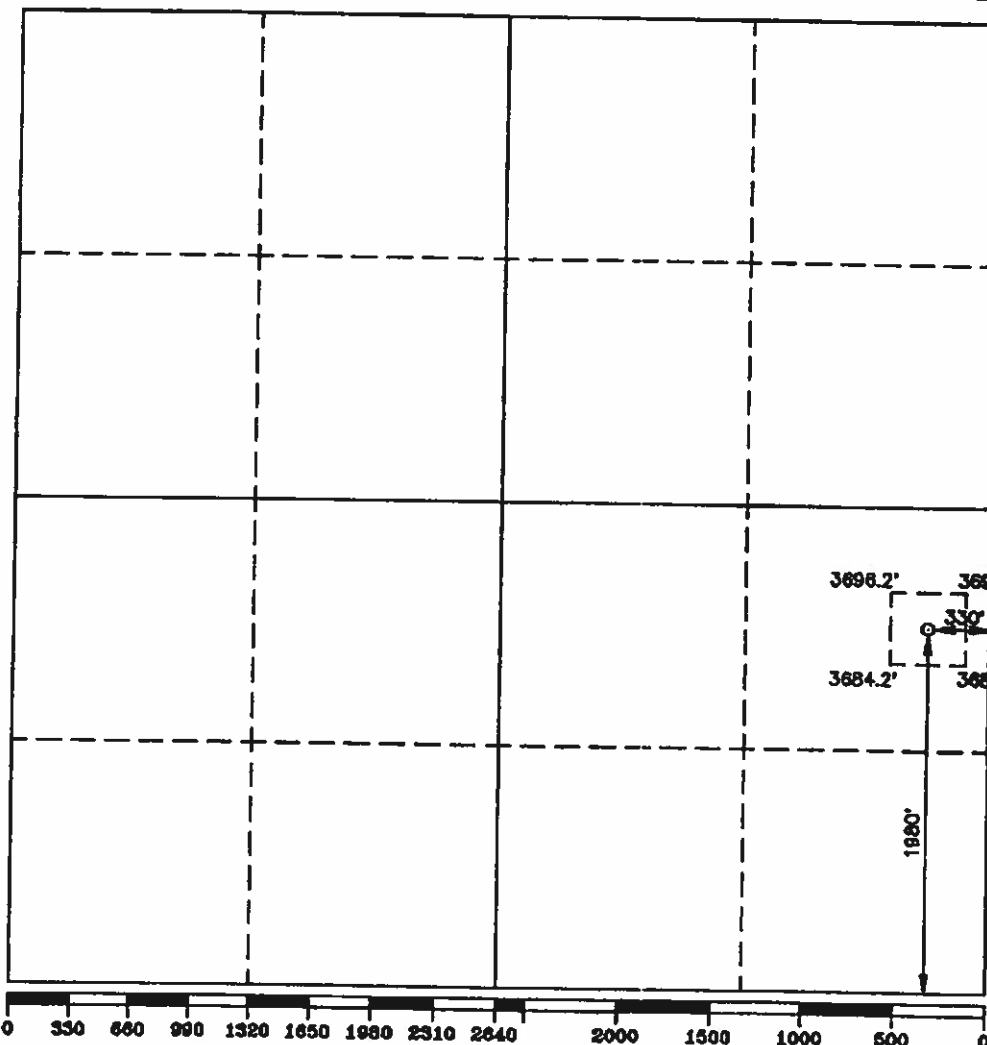

OPERATOR CERTIFICATION

I hereby certify the information contained herein to be true and complete to the best of my knowledge and belief.

Signature
Barrett L. Smith
Printed Name
Barrett L. Smith
Position
Senior Operations Engineer
Company
Pogo Producing Company
Date
December 27, 1994

SURVEYOR CERTIFICATION

I hereby certify that the well location shown on this plat was plotted from field notes of actual surveys made by me or under my supervision, and that the same is true and correct to the best of my knowledge and belief.

Date Surveyed
MARCH 3, 1994
Signature & Seal of Professional Surveyor
7977
Certificate No.
JOHN W. WEST, 876
RONALD J. EDSON, 3239
GARY L. JONES, 7977
94-11-0385

Submit to Appropriate
District Office
State Lease - 4 copies
Fee Lease - 3 copies

State of New Mexico
Energy, Minerals and Natural Resources Department

Form C-102
Revised 1-1-89

OIL CONSERVATION DIVISION

P.O. Box 2088
Santa Fe, New Mexico 87504-2088

DISTRICT I

P.O. Box 1980, Hobbs, NM 88240

DISTRICT II

P.O. Drawer DD, Artesia, NM 88210

DISTRICT III

1000 Rio Brazos Rd., Artec, NM 87410

WELL LOCATION AND ACREAGE DEDICATION PLAT

All Distances must be from the outer boundaries of the section

Operator POGO PRODUCING CO.			Lease RT 23 FEDERAL		Well No. 1
Unit Letter P	Section 23	Township 22 SOUTH	Range 32 EAST	County LEA	
Actual Footage Location of Well:					
360 feet from the SOUTH line and		660 feet from the EAST line			
Ground Level Elev. 3757.6'	Producing Formation DELAWARE	Pool WILDCAT	Dedicated Acreage: 40 Acres		

1. Outline the acreage dedicated to the subject well by colored pencil or hatchure marks on the plat below.
2. If more than one lease is dedicated to the well, outline each and identify the ownership thereof (both as to working interest and royalty).
3. If more than one lease of different ownership is dedicated to the well, have the interest of all owners been consolidated by communitization, unitization, force-pooling, etc.?
☐ Yes ☐ No If answer is "yes" type of consolidation _____

If answer is "no" list of owners and tract descriptions which have actually been consolidated. (Use reverse side of this form necessary.)

No allowable will be assigned to the well unit all interests have been consolidated (by communitization, unitization, forced-pooling, otherwise) or until a non-standard unit, eliminating such interest, has been approved by the Division.

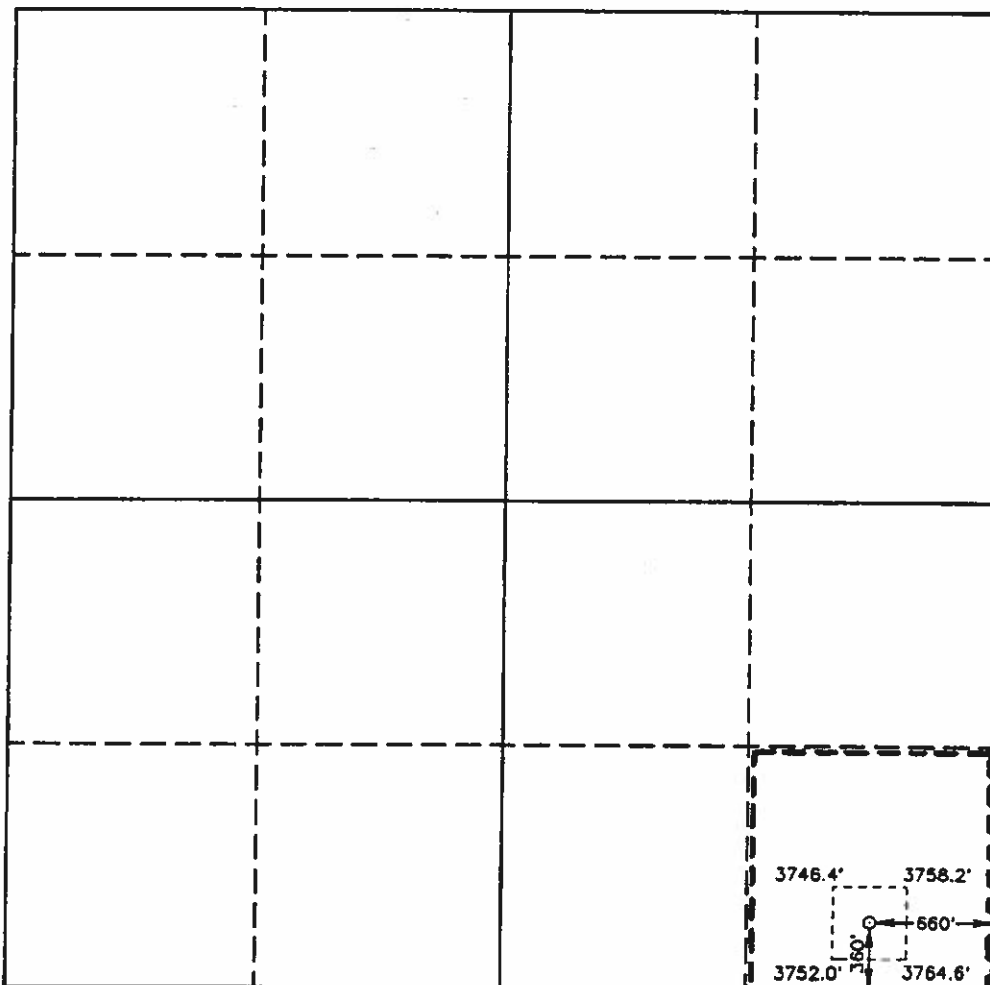

OPERATOR CERTIFICATION

I hereby certify the the information contained herein is true and complete to the best of my knowledge and belief.

Signature
Richard L. Wright

Printed Name
Richard L. Wright

Position
Division Operations Supr.

Company
POGO PRODUCING COMPANY

Date
August 6, 1992

SURVEYOR CERTIFICATION

I hereby certify that the well location shown on this plat was plotted from field notes of actual surveys made by me or under my supervision, and that the same is true and correct to the best of my knowledge and belief.

Date Surveyed
AUGUST 03, 1992

Signature & Seal of
Professional Surveyor

Gary L. Jones
Certificate No. **JOHN W. WEST, 676**
RONALD J. EIDSON, 3239
GARY L. JONES, 7977
92-11-1106

UNITED STATES
DEPARTMENT OF THE INTERIOR
BUREAU OF LAND MANAGEMENT

FORM APPROVED
Budget Bureau No. 1004-0135
Expires: March 31, 1993

SUNDRY NOTICES AND REPORTS ON WELLS

Do not use this form for proposals to drill or to deepen or reentry to a different reservoir.
Use "APPLICATION FOR PERMIT-" for such proposals

SUBMIT IN TRIPLICATE

1. Type of Well <input checked="" type="checkbox"/> Oil Well <input type="checkbox"/> Gas Well <input type="checkbox"/> Other	5. Lease Designation and Serial No. NM-69375
2. Name of Operator Pogo Producing Company	6. If Indian, Allottee or Tribe Name
3. Address and Telephone No. P. O. Box 10340, Midland, TX 79702-7340 (915)685-8100	7. If Unit or CA, Agreement Designation
4. Location of Well (Footage, Sec., T., R., M., or Survey Description) 360' FSL & 660' FEL, Section 23, T22S, R32E	8. Well Name and No. Red Tank 23 Federal #1
	9. API Well No. 30-025-31695
	10. Field and Pool, or Exploratory Area W. Red Tank Delaware
	11. County or Parish, State Lea County, NM

12. CHECK APPROPRIATE BOX(s) TO INDICATE NATURE OF NOTICE, REPORT, OR OTHER DATA		
TYPE OF SUBMISSION	TYPE OF ACTION	
<input type="checkbox"/> Notice of Intent	<input type="checkbox"/> Abandonment	<input type="checkbox"/> Change of Plans
<input checked="" type="checkbox"/> Subsequent Report	<input type="checkbox"/> Recompletion	<input type="checkbox"/> New Construction
<input type="checkbox"/> Final Abandonment Notice	<input type="checkbox"/> Plugging Back	<input type="checkbox"/> Non-Routine Fracturing
	<input type="checkbox"/> Casing Repair	<input type="checkbox"/> Water Shut-Off
	<input type="checkbox"/> Altering Casing	<input type="checkbox"/> Conversion to Injection
	<input checked="" type="checkbox"/> Other Add Delaware Perfs	<input type="checkbox"/> Dispose Water

(Note: Report results of multiple completion on Well Completion or Recompletion Report and Log form.)

13. Describe Proposed or Completed Operations (Clearly state all pertinent details, and give pertinent dates, including estimated date of starting any proposed work. If well is directionally drilled, give subsurface locations and measured and true vertical depths for all markers and zones pertinent to this work.)

10/01/02 POOH w/ rods, pump & tbq.
10/02/02 Perf Delaware 6024-34 w/ 2 spf. RIH w/ RBP & set @ 6324. Test to 3000# ok. Spot sand on top of RBP.
10/03/02 Acdz 6024-34 w/ 7-1/2% acid. Swab.
10/05/02 Latch onto RBP @ 6324 & POOH.
10/08/02 Return well to production.

I hereby certify that the foregoing is true and correct		
Signed David R. Glass	Title Sr. Operation Tech	Date 10/15/02
Approved by (OFFICER) DAVID R. GLASS		
Date OCT 16 2002		
The 18 U.S.C. Section 1001, makes it a crime for any person knowingly and willfully to make to any department or agency of the United States any false, fictitious or fraudulent statements or representations as to any matter within its jurisdiction.		

*See Instruction on Reverse Side

Submit to Appropriate
District Office
State Lease - 4 copies
Fee Lease - 3 copies

State of New Mexico
Energy, Minerals and Natural Resources Department

Form C-102
Revised 1-1-8

OIL CONSERVATION DIVISION

P.O. Box 2088
Santa Fe, New Mexico 87504-2088

DISTRICT I

P.O. Box 1980, Hobbs, NM 88240

DISTRICT II

P.O. Drawer DD, Artesia, NM 88210

DISTRICT III

1000 Rio Brazos Rd., Artec, NM 87410

WELL LOCATION AND ACREAGE DEDICATION PLAT

All Distances must be from the outer boundaries of the section

Operator POGO PRODUCING COMPANY			Lease RED TANK 23 FEDERAL		Well No. 2
Unit Letter I	Section 23	Township 22 SOUTH	Range 32 EAST	County LEA	
Actual Footage Location of Well:					
2110 feet from the South line and		990 feet from the East line			
Ground Level Elev. 3721.8	Producing Formation Brushy Canyon	Pool West Red Tank Delaware		Dedicated Acreage: 40 Acres	
<p>1. Outline the acreage dedicated to the subject well by colored pencil or hatchure marks on the plat below.</p> <p>2. If more than one lease is dedicated to the well, outline each and identify the ownership thereof (both as to working interest and royalty).</p> <p>3. If more than one lease of different ownership is dedicated to the well, have the interest of all owners been consolidated by communization, unitization, force-pooling, etc.?</p> <p><input type="checkbox"/> Yes <input type="checkbox"/> No If answer is "yes" type of consolidation _____</p> <p>If answer is "no" list of owners and tract descriptions which have actually been consolidated. (Use reverse side of this form necessary.) _____</p> <p>No allowable will be assigned to the well unit all interests have been consolidated (by communization, unitization, forced-pooling, otherwise) or until a non-standard unit, eliminating such interest, has been approved by the Division.</p>					
			<p>OPERATOR CERTIFICATION</p> <p>I hereby certify the the information contained herein is true and complete to the best of my knowledge and belief.</p> <p><i>Barrett L. Smith</i> Signature Barrett L. Smith Printed Name Senior Oper. Engineer Position Pogo Producing Company Company January 11, 1994 Date</p>		
			<p>SURVEYOR CERTIFICATION</p> <p>I hereby certify that the well location shown on this plat was plotted from field notes of actual surveys made by me or under my supervision, and that the same is true and correct to the best of my knowledge and belief.</p> <p>Date Surveyed JUNE 7, 1993</p> <p>Signature & Seal of Professional Surveyor <i>Gary L. Jones</i> Certification No. JOHN W. JONES, 878 RONALD J. JONES, 8288 RONALD J. JONES, 7977</p> <p>95-11-1057</p>		

Submit to Appropriate
District Office
State Lease - 4 copies
Fee Lease - 3 copies

State of New Mexico
Energy, Minerals and Natural Resources Department

Form C-102
Revised 1-1-89

OIL CONSERVATION DIVISION

DISTRICT I
P.O. Box 1980, Hobbs, NM 88240

P.O. Box 2088
Santa Fe, New Mexico 87504-2088

DISTRICT II
P.O. Drawer DD, Artesia, NM 88210

DISTRICT III
1600 Rio Brazos Rd., Artec, NM 87410

WELL LOCATION AND ACREAGE DEDICATION PLAT

All Distances must be from the outer boundaries of the section

Operator POGO PRODUCING CO.			Lease RED TANK "24" FEDERAL		Well No. 1
Unit Letter N	Section 24	Township 22 SOUTH	Range 32 EAST	NMPM	County LEA
Actual Footage Location of Well: 860 feet from the SOUTH line and 1980 feet from the WEST line					
Ground Level Elev. 3755.9'	Producing Formation BONE SPRINGS		Pool UNDES. RED TANK BONE SPRINGS		Dedicated Acreage: 40 Acres

1. Outline the acreage dedicated to the subject well by colored pencil or hatchure marks on the plat below.
2. If more than one lease is dedicated to the well, outline each and identify the ownership thereof (both as to working interest and royalty).
3. If more than one lease of different ownership is dedicated to the well, have the interest of all owners been consolidated by communitization, unitization, force-pooling, etc.?
☐ Yes ☐ No If answer is "yes" type of consolidation _____

If answer is "no" list of owners and tract descriptions which have actually been consolidated. (Use reverse side of this form necessary.)

No allowable will be assigned to the well unit all interests have been consolidated (by communitization, unitization, forced-pooling, otherwise) or until a non-standard unit, eliminating such interest, has been approved by the Division.

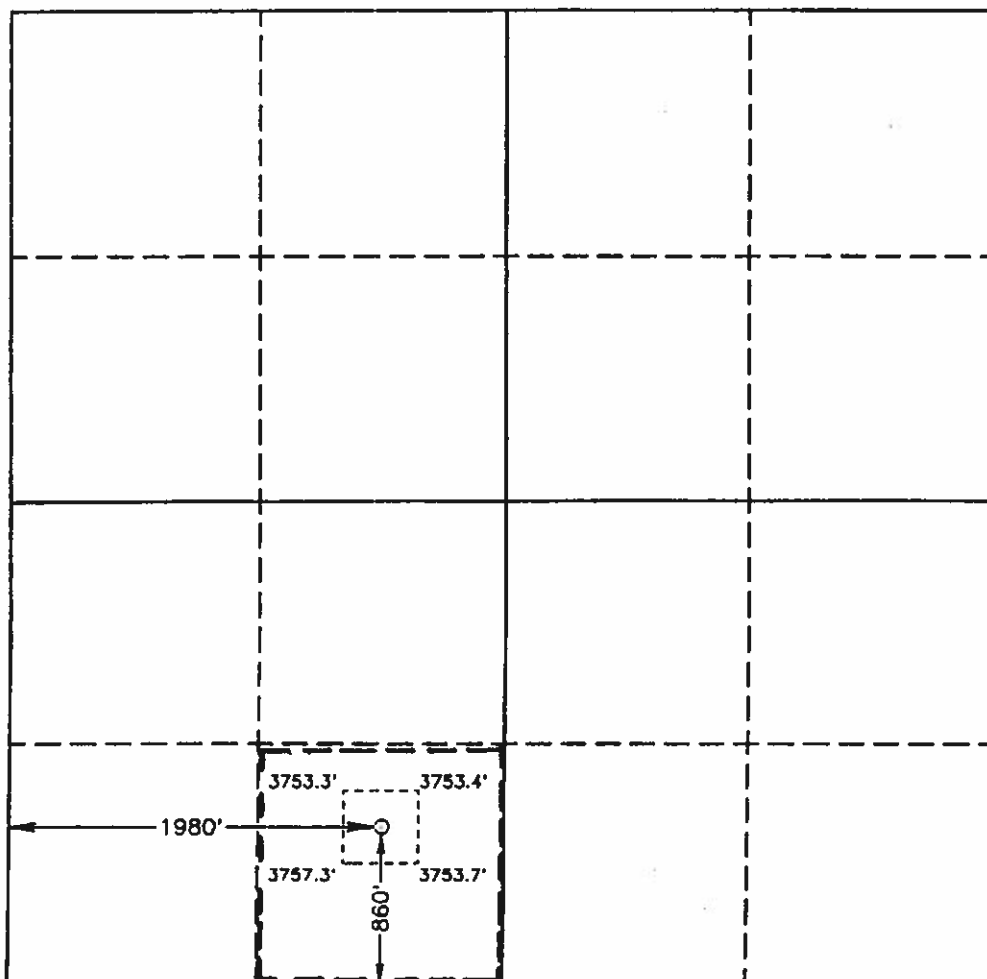

OPERATOR CERTIFICATION

I hereby certify that the information contained herein is true and complete to the best of my knowledge and belief.

Signature: *Richard L. Wright*
Printed Name: Richard L. Wright
Position: Division Operations Mgr.
Company: POGO PRODUCING COMPANY
Date: October 14, 1993

SURVEYOR CERTIFICATION

I hereby certify that the well location shown on this plat was plotted from field notes of actual surveys made by me or under my supervision, and that the same is true and correct to the best of my knowledge and belief.

Date Surveyed: DECEMBER 23, 1992
Signature: *[Signature]*
Professional Surveyor
NEW MEXICO
7977
Certification No.: JOHN W. WEST, 876
MICHAEL J. EIDSON, 3239
GARY L. JONES, 7977

92-11-1973

Submit to Appropriate
District Office
State Lease - 4 copies
Fee Lease - 3 copies

State of New Mexico
Energy, Minerals and Natural Resources Department

Form C-102
Revised 1-1-89

DISTRICT I

P.O. Box 1980, Hobbs, NM 88240

DISTRICT II

P.O. Drawer DD, Artesia, NM 88210

DISTRICT III

1000 Rio Brazos Rd., Aztec, NM 87410

OIL CONSERVATION DIVISION

P.O. Box 2088

Santa Fe, New Mexico 87504-2088

WELL LOCATION AND ACREAGE DEDICATION PLAT

All Distances must be from the outer boundaries of the section

Operator POGO PRODUCING CO.			Lease RED TANK "24" FEDERAL		Well No. 1
Unit Letter N	Section 24	Township 22 SOUTH	Range 32 EAST	County LEA	
Actual Footage Location of Well:					
660 feet from the SOUTH line and			1980 feet from the WEST line		
Ground Level Elev. 3756.2'	Producing Formation Delaware	Pool West Red Tank Delaware	Dedicated Acreage: 40 Acres		

- Outline the acreage dedicated to the subject well by colored pencil or hatchure marks on the plat below.
- If more than one lease is dedicated to the well, outline each and identify the ownership thereof (both as to working interest and royalty).
- If more than one lease of different ownership is dedicated to the well, have the interest of all owners been consolidated by communization, unitization, force-pooling, etc.?

☐ Yes
 ☐ No

If answer is "yes" type of consolidation _____

If answer is "no" list of owners and tract descriptions which have actually been consolidated. (Use reverse side of this form necessary.)

No allowable will be assigned to the well unit all interests have been consolidated (by communization, unitization, forced-pooling, otherwise) or until a non-standard unit, eliminating such interest, has been approved by the Division.

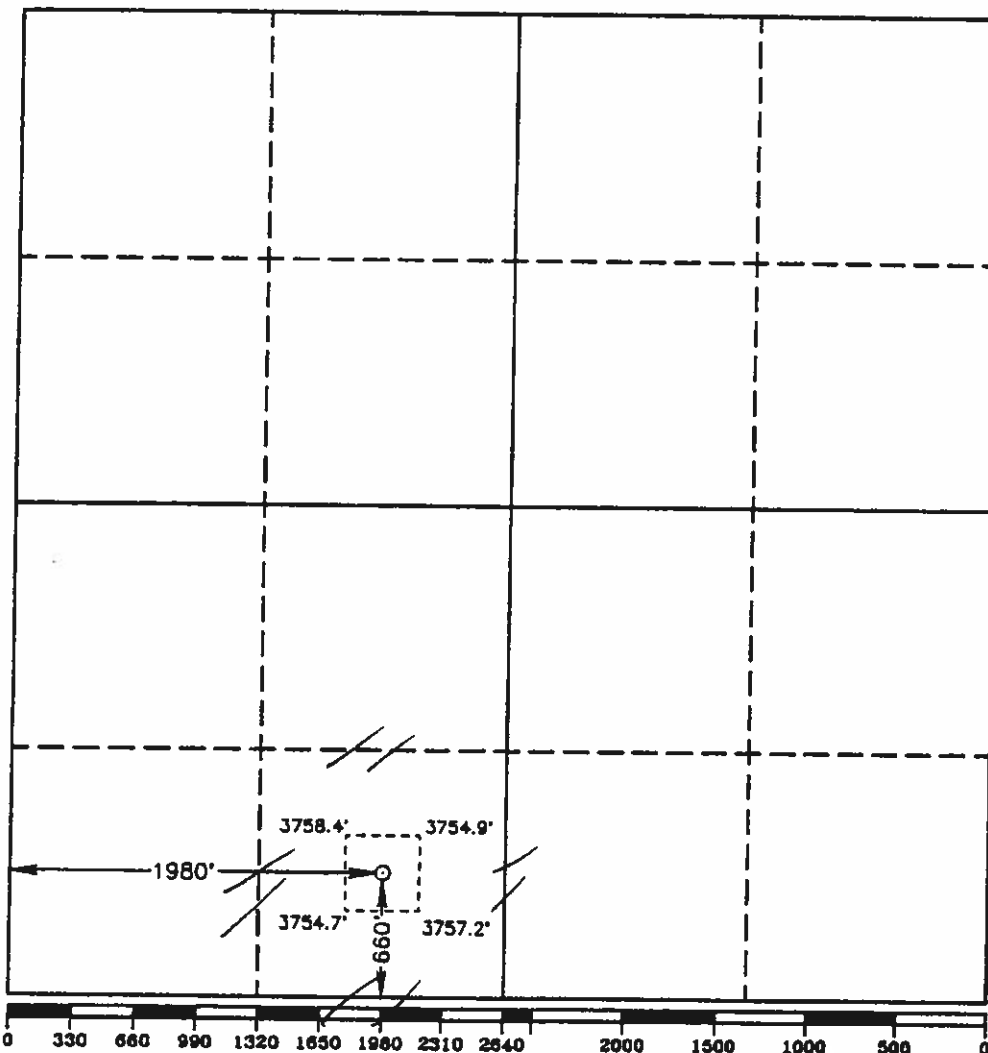
**OPERATOR CERTIFICATION**

I hereby certify the information contained herein is true and complete to the best of my knowledge and belief.

Signature

Printed Name

Barrett L. Smith

Position

Division Operations Eng

Company

Pogo Producing Company

Date

8/19/98

SURVEYOR CERTIFICATION

I hereby certify that the well location shown on this plat was plotted from field notes of actual surveys made by me or under my supervision, and that the same is true and correct to the best of my knowledge and belief.

Date Surveyed

NOVEMBER 5, 1992

Signature & Seal of
Professional Surveyor

[Signature]
Certificate No. **JOHN W. VIGOR 676**
RONALD J. ELLISON 3238
GARY L. JONES 7877
92-5014680

Sub. It to Appropriate
District Office
State Lease - 4 copies
Fee Lease - 3 copies

State of New Mexico
Energy, Minerals and Natural Resources Department

Form C-102
Revised 1-1-89

OIL CONSERVATION DIVISION

P.O. Box 2088
Santa Fe, New Mexico 87504-2088

DISTRICT I

P.O. Box 1980, Hobbs, NM 88240

DISTRICT II

P.O. Drawer 55, Artesia, NM 88210

DISTRICT III

1000 Rio Brazos Rd., Antec, NM 87410

WELL LOCATION AND ACREAGE DEDICATION PLAT

All Distances must be from the outer boundaries of the section

Operator POGO PRODUCING CO.			Lease RED TANK "24" FEDERAL		Well No. 2
Unit Letter K	Section 24	Township 22 SOUTH	Range 32 EAST	NMPM	County LEA
Actual Footage Location of Well:					
2110 feet from the SOUTH line and		1880 feet from the WEST line			
Ground Level Elev. 3754.6'	Producing Formation BONE SPRINGS	Pool UNDES. RED TANK BONE SPRINGS	Dedicated Acreage: 40 Acres		

- Outline the acreage dedicated to the subject well by colored pencil or hatchure marks on the plat below.
 - If more than one lease is dedicated to the well, outline each and identify the ownership thereof (both as to working interest and royalty).
 - If more than one lease of different ownership is dedicated to the well, have the interest of all owners been consolidated by communization, unitization, force-pooling, etc.?

☐ Yes
 ☐ No

If answer is "yes" type of consolidation _____
- If answer is "no" list of owners and tract descriptions which have actually been consolidated. (Use reverse side of this form necessary.)
- No allowable will be assigned to the well unit all interests have been consolidated (by communization, unitization, forced-pooling, otherwise) or until a non-standard unit, eliminating such interest, has been approved by the Division.

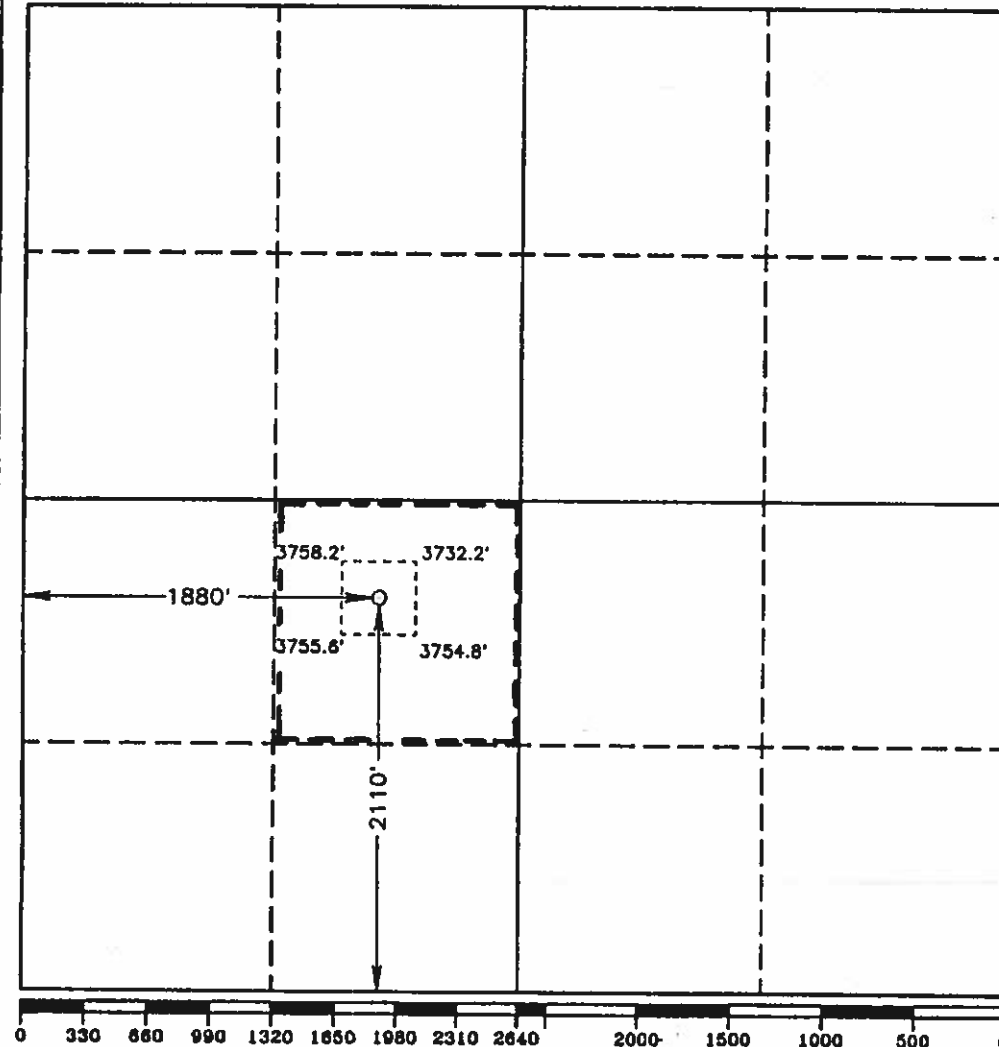

OPERATOR CERTIFICATION

I hereby certify the the information contained herein is true and complete to the best of my knowledge and belief.

Signature: *Richard L. Wright*
Printed Name: **Richard L. Wright**
Position: **Division Operations Mgr.**
Company: **POGO PRODUCING COMPANY**
Date: **October 15, 1993**

SURVEYOR CERTIFICATION

I hereby certify that the well location shown on this plat was plotted from field notes of actual surveys made by me or under my supervision, and that the same is true and correct to the best of my knowledge and belief.

Date Surveyed: **NOVEMBER 24, 1992**
Signature & Seal of Professional Surveyor:
GARY L. JONES
Certificate No. **JOHN W. WEST, 676**
RONALD J. EIDSON, 3238
GARY L. JONES, 7977
92-11-1684

Page 68 of 96
Received by OGD - 5/17/2021 5:08:52 PM

DISTRICT I
P.O. Box 1980, Hobbs, NM 88240

DISTRICT II
P.O. Drawer DD, Artesia, NM 88210

DISTRICT III
1000 Rio Brazos Rd., Aztec, NM 87410

DISTRICT IV
PO BOX 2088, SANTA FE, NM 87504-2088

State of New Mexico
Energy, Minerals and Natural Resources Department

Form C-102
Revised February 10, 1994
Instruction on back
Submit to Appropriate District Office
State Lease - 4 Copies
Fee Lease - 3 Copies

OIL CONSERVATION DIVISION
P.O. Box 2088
Santa Fe, New Mexico 87504-2088

☐ AMENDED REPORT

WELL LOCATION AND ACREAGE DEDICATION PLAT

API Number 30-025-32320	Pool Code 51689	Pool Name Red Tank Delaware West
Property Code 13274	Property Name RED TANK "24" FEDERAL	Well Number 2
OGRID No. 17891	Operator Name POGO PRODUCING CO.	Elevation 3721

Surface Location

UL or lot No. K	Section 24	Township 22 S	Range 32 E	Lot Idn	Feet from the 2310	North/South line SOUTH	Feet from the 2310	East/West line WEST	County LEA
--------------------	---------------	------------------	---------------	---------	-----------------------	---------------------------	-----------------------	------------------------	---------------

Bottom Hole Location If Different From Surface

UL or lot No.	Section	Township	Range	Lot Idn	Feet from the	North/South line	Feet from the	East/West line	County
Dedicated Acres 40	Joint or Infill N	Consolidation Code	Order No.						

NO ALLOWABLE WILL BE ASSIGNED TO THIS COMPLETION UNTIL ALL INTERESTS HAVE BEEN CONSOLIDATED
OR A NON-STANDARD UNIT HAS BEEN APPROVED BY THE DIVISION

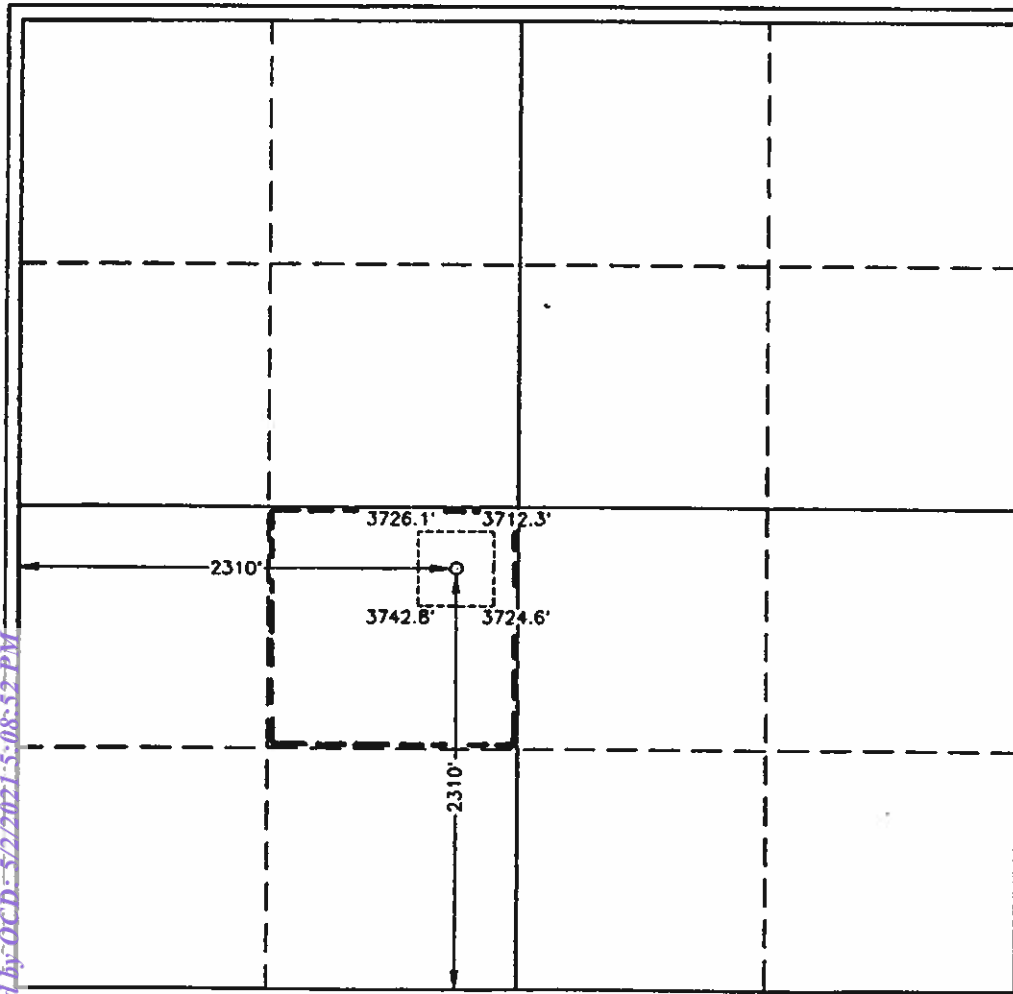

OPERATOR CERTIFICATION	
I hereby certify the the information contained herein to true and complete to the best of my knowledge and belief.	
Cathy Timberlin	
Printed Name	
Operations Technician	
Title	
04/22/99	
Date	
SURVEYOR CERTIFICATION	
I hereby certify that the well location shown on this plat was plotted from field notes of actual surveys made by me or under my supervision, and that the same is true and correct to the best of my belief.	
AUGUST 1, 1995	
Date Signed	SJA
Signature	
Professional Surveyor	
Certified to Mr. JOHN G. WEST	676
POGO PRODUCING CO.	3239
	12641

Released to Imaging: 7/17/2021 12:34:42 PM

Submit to Appropriate
District Office
State Lease - 4 copies
Fee Lease - 3 copies

State of New Mexico
Energy, Minerals and Natural Resources Department

Form C-102
Revised 1-1-89

OIL CONSERVATION DIVISION

DISTRICT I
P.O. Box 1980, Hobbs, NM 88240

P.O. Box 2088

Santa Fe, New Mexico 87504-2088

DISTRICT II
P.O. Drawer DD, Artesia, NM 88210

DISTRICT III
1000 Rio Brazos Rd., Aztec, NM 87410

WELL LOCATION AND ACREAGE DEDICATION PLAT

All Distances must be from the outer boundaries of the section

Operator Pogo Producing Company			Lease RT 28 Federal		Well No. 1
Unit Letter A	Section 28	Township 22 South	Range 32 East	County Lea	
Actual Footage Location of Well: 330 feet from the North line and 330 feet from the East line					
Ground level Elev. 3630.0	Producing Formation DELAWARE	Pool East Livingston Ridge WILDCAT Delaware		Dedicated Acreage: 40 Acres	
<p>1. Outline the acreage dedicated to the subject well by colored pencil or hatchure marks on the plat below.</p> <p>2. If more than one lease is dedicated to the well, outline each and identify the ownership thereof (both as to working interest and royalty).</p> <p>3. If more than one lease of different ownership is dedicated to the well, have the interest of all owners been consolidated by communitization, unitization, force-pooling, etc.?</p> <p><input type="checkbox"/> Yes <input type="checkbox"/> No If answer is "yes" type of consolidation _____</p> <p>If answer is "no" list the owners and tract descriptions which have actually been consolidated. (Use reverse side of this form if necessary.) _____</p> <p>No allowable will be assigned to the well until all interests have been consolidated (by communitization, unitization, forced-pooling, or otherwise) or until a non-standard unit, eliminating such interest, has been approved by the Division.</p>					
				<p>OPERATOR CERTIFICATION</p> <p>I hereby certify that the information contained herein is true and complete to the best of my knowledge and belief.</p> <p>Signature: <i>Richard L. Wright</i></p> <p>Printed Name: Richard L. Wright</p> <p>Position: Dist. Dir. & Prod. Supt.</p> <p>Company: POGO PRODUCING COMPANY</p> <p>Date: June 29, 1992</p>	
				<p>SURVEYOR CERTIFICATION</p> <p>I hereby certify that the well location shown on this plat was plotted from field notes of actual surveys made by me or under my supervision, and that the same is true and correct to the best of my knowledge and belief.</p> <p>Date Surveyed: June 22, 1992</p> <p>Signature & Seal of Professional Surveyor: <i>Ronald J. Eidson</i></p> <p>Professional No. JOHN W. WEST 676 RONALD J. EIDSON 3239</p> <p>92-11-0848 RONALD J. EIDSON</p>	

UNITED STATES
DEPARTMENT OF THE INTERIOR
BUREAU OF LAND MANAGEMENT

N.M. CO.
P.O. Box 16
Las Alamos, NM

FORM APPROVED
Budget Bureau No. 1004-0135
Expires: March 31, 1993

5. Lease Designation and Serial No.
NM-67377

6. If Indian, Allottee or Tribe Name

7. If Unit or CA, Agreement Designation

8. Well Name and No.

Red Tank 28 Federal #1

9. API Well No.

30-025-31661

10. Field and Pool, or Exploratory Area

Red Tank Delaware W.

11. County or Parish, State

Lea County, NM

SUNDRY NOTICES AND REPORTS ON WELLS
Do not use this form for proposals to drill or to deepen or reentry to a different reservoir.
Use "APPLICATION FOR PERMIT-" for such proposals

SUBMIT IN TRIPLICATE

1. Type of Well

☒ Oil Well ☐ Gas Well ☐ Other

2. Name of Operator

Pogo Producing Company

3. Address and Telephone No.

P. O. Box 10340, Midland, TX 79702-7340 (915)685-8100

4. Location of Well (Footage, Sec., T., R., M., or Survey Description)

330' FNL & 330' FEL, Section 28, T22S, R32E

12. CHECK APPROPRIATE BOX(s) TO INDICATE NATURE OF NOTICE, REPORT, OR OTHER DATA

TYPE OF SUBMISSION

- ☐ Notice of Intent
☒ Subsequent Report
☐ Final Abandonment Notice

TYPE OF ACTION

- ☐ Abandonment
☐ Recompletion
☐ Plugging Back
☐ Casing Repair
☐ Altering Casing
☒ Other Add Delaware Perfs
☐ Change of Plans
☐ New Construction
☐ Non-Routine Fracturing
☐ Water Shut-Off
☐ Conversion to Injection
☐ Dispose Water

(Note: Report results of multiple completion on Well Completion or Recompletion Report and Log form.)

13. Describe Proposed or Completed Operations (Clearly state all pertinent details, and give pertinent dates, including estimated date of starting any proposed work. If well is directionally drilled, give subsurface locations and measured and true vertical depths for all markers and zones pertinent to this work.)

03/16/99 Perf Delaware 7195'-7218' (46 - 3-1/8" dia holes). Set RBP @ 7391'.

03/17/99 Test RBP to 3000#. Acdz w/ 1000 gals 7-1/2% HCL.

03/18/99 Swab test. Release RBP.

03/19/99 Perf Delaware 7004'-12' / 7042'-52' (36 - 3-1/8" dia holes). Set RBP @ 7142' & test to 3000#. Acdz w/ 1000 gals 7-1/2% HCL.

03/20/99 Swab test.

03/23/99 Frac 7004'-12' / 7042'-52' w/ 102,000# 16/30 sand.

03/24/99 TIH w/ production equipment.

03/25/99 Well on production.

14. I hereby certify that the foregoing is true and correct

Signed Cathy Lambert

Title Operations Technician

Date 04/01/99

(This space for Federal or State office use)

Approved by Chris Williams

Title DISTRICT MANAGER

Date 4-1-99

Conditions of approval, if any:

Title 18 U.S.C. Section 1001, makes it a crime for any person knowingly and willfully to make to any department or agency of the United States any false, fictitious or fraudulent statements or representations as to any matter within its jurisdiction.

*See Instruction on Reverse Side

District I
1425 N. French Dr., Hobbs, NM 88240
Phone: (575) 393-6161 Fax: (575) 393-0720
District II
811 S. First St., Artesia, NM 88210
Phone: (575) 748-1281 Fax: (575) 748-9720
District III
1000 Rio Grande Road, Aztec, NM 87410
Phone: (505) 334-6178 Fax: (505) 334-6170
District IV
1220 S. St. Francis Dr., Santa Fe, NM 87505
Phone: (505) 476-3460 Fax: (505) 476-3462

State of New Mexico
Energy, Minerals & Natural Resources Department
OIL CONSERVATION DIVISION
1220 South St. Francis Dr.
Santa Fe, NM 87505

HOBSOCD

JAN 20 2015

Form C-102
Revised August 1, 2011
Submit one copy to appropriate
District Office

☒ AMENDED REPORT
(As Drilled)

WELL LOCATION AND ACREAGE DEDICATION

API Number 30-025-41189	Pool Code 51689	Pool Name Red Tank Delaware, West
Property Code 304936	Property Name RED TANK "28" FEDERAL	Well Number 5H
OGRID No. 16696	Operator Name OXY USA INC.	Elevation 3623.7'

Surface Location

UL or lot no.	Section	Township	Range	Lot Idn	Feet from the	North/South line	Feet from the	East/West line	County
A	28	22 SOUTH	32 EAST, N.M.P.M.		295'	NORTH	880'	EAST	LEA

Bottom Hole Location If Different From Surface

UL or lot no.	Section	Township	Range	Lot Idn	Feet from the	North/South line	Feet from the	East/West line	County
P	28	22 SOUTH	32 EAST, N.M.P.M.		186'	SOUTH	857'	EAST	LEA
Dedicated Acres 160	Joint or Infill N	Consolidation Code	Order No.	TP = 430 FNL 905 FEL (A) BP = 324 FSL 857 FEL (P)					

No allowable will be assigned to this completion until all interests have been consolidated or a non-standard unit has been approved by the division.

<p>SURFACE LOCATION NEW MEXICO EAST NAD 1927 Y=498572.4 X=703730.5 LAT.: N 32.3689640° LONG.: W 103.6734771°</p> <p>FIRST PERF. NEW MEXICO EAST NAD 1927 Y=497992.4 X=703730.5 LAT.: N 32.3673423° LONG.: W 103.6734890°</p> <p>LAST PERF. NEW MEXICO EAST NAD 1927 Y=493923.5 X=703730.4 LAT.: N 32.3561908° LONG.: W 103.6735703°</p> <p>BOTTOM HOLE LOCATION NEW MEXICO EAST NAD 1927 Y=493765.5 X=703730.4 LAT.: N 32.3557511° LONG.: W 103.6735735°</p>	<p>OPERATOR CERTIFICATION</p> <p>I hereby certify that the information contained herein is true and complete to the best of my knowledge and belief, and that this organization either owns a working interest or an undivided interest in the land including the proposed bottom hole location or has a right to drill this well at this location pursuant to a contract with an owner of such a mineral or working interest, or to a voluntary pooling agreement or a compulsory pooling order heretofore entered by the division.</p> <p>Signature: <u>[Signature]</u> Date: <u>1/14/15</u></p> <p>Printed Name: <u>Jana Mendrola</u></p> <p>E-mail Address: <u>jana@oxy.com</u></p>
	<p>SURVEYOR CERTIFICATION</p> <p>I hereby certify that the well location shown on this plat was plotted from the best available surveys made by me or under my supervision and that the same is true and correct to the best of my belief.</p> <p>Date of Survey: <u>MARCH 1, 2012</u></p> <p>Signature and Seal: <u>[Signature]</u></p> <p>Professional Surveyor: <u>15079</u></p>
	<p>PRODUCING AREA</p> <p>PROJECT AREA</p> <p>GRID AZ = 180°00'00"</p> <p>PRODUCING AREA</p> <p>PROJECT AREA</p>
	<p>WOP 120301WL-b (Rev. B) (NA)</p>

FEB 26 2015

ACT I
Jan 1980, Hobbs, NM 88241-1880

State of New Mexico
Energy, Minerals and Natural Resources Department

Form C-102
Revised February 18, 1984
Submit to Appropriate District Office
State Lease - 4 Copies
Fee Lease - 3 Copies

DISTRICT II
F.A. Drewes ED, Artesia, NM 88211-0719

DISTRICT III
1000 Rio Branson Rd., Aztec, NM 87410

DISTRICT IV
P.O. Box 3088, Santa Fe, NM 87504-2088

OIL CONSERVATION DIVISION
P.O. Box 2088
Santa Fe, New Mexico 87504-2088

☐ AMENDED REPORT

WELL LOCATION AND ACREAGE DEDICATION PLAT

API Number 30-025-34221		Pool Code 51689	Pool Name West Red Tank Delaware
Property Code 9342	Property Name RED TANK "28" FEDERAL		Well Number 6
OGED No. 17891	Operator Name POGO PRODUCING COMPANY		Elevation 3614

Surface Location

UL or lot No.	Section	Township	Range	Lot Idn	Feet from the	North/South line	Feet from the	East/West line	County
1	28	22 S	32 E		2310	SOUTH	330	EAST	LEA

Bottom Hole Location If Different From Surface

UL or lot No.	Section	Township	Range	Lot Idn	Feet from the	North/South line	Feet from the	East/West line	County

Dedicated Acres 40	Joint or Infill	Consolidation Code	Order No.
------------------------------	-----------------	--------------------	-----------

NO ALLOWABLE WILL BE ASSIGNED TO THIS COMPLETION UNTIL ALL INTERESTS HAVE BEEN CONSOLIDATED
OR A NON-STANDARD UNIT HAS BEEN APPROVED BY THE DIVISION

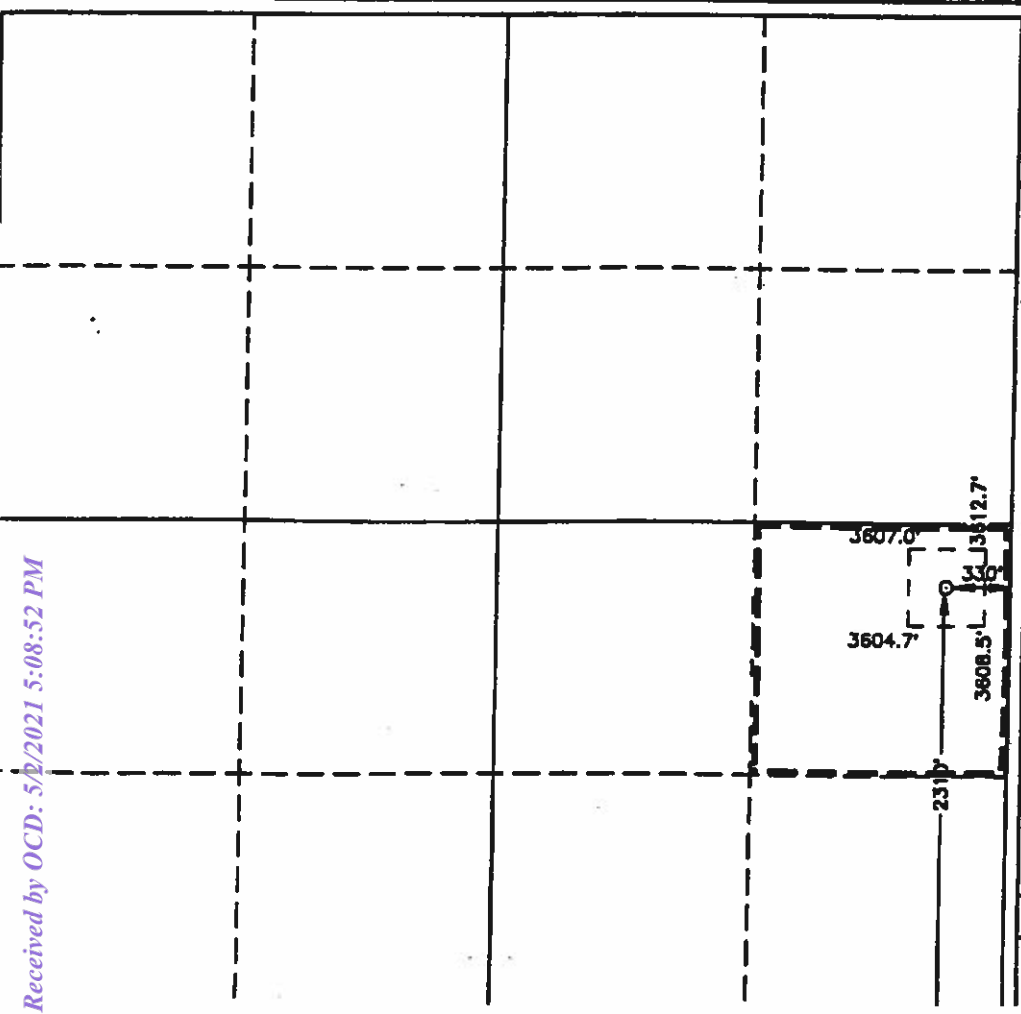

OPERATOR CERTIFICATION

I hereby certify the information contained herein is true and complete to the best of my knowledge and belief.

Joe T. Janica
Signature
Joe T. Janica
Printed Name
Agent
Title
11/10/97
Date

SURVEYOR CERTIFICATION

I hereby certify that the well location shown on this plat was plotted from field notes of actual surveys made by me or under my supervision, and that the same is true and correct to the best of my belief.

OCTOBER 31, 1997

Date Surveyed
Signature of Surveyor
Professional Surveyor
RONALD J. EDSON
NEW MEXICO
11-03-97
P.O. Box 97-31784
Certificate No. **3238**
EDSON
12841
12185

District I
1625 N. French Dr., Hobbs, NM 88240

District II
811 South First, Artesia, NM 88210

District III
1000 Rio Brazos Rd., Aztec, NM 87410

District IV
2040 South Pacheco, Santa Fe, NM 87505

State of New Mexico
Energy, Minerals & Natural Resources Department

OIL CONSERVATION DIVISION
2040 South Pacheco
Santa Fe, NM 87505

Form C-102
Revised August 15, 2000

Submit to Appropriate District Office
State Lease - 4 Copies
Fee Lease - 3 Copies

WELL LOCATION AND ACREAGE DEDICATION PLAT

☐ AMENDED REPORT

¹ APT Number 30-025-33109	⁶ Pool Code 51889	⁵ Pool Name W, Red Tank Delaware
⁴ Property Code 17221	⁴ Property Name Red Tank 30 State	⁴ Well Number 2
¹ OGRID No. 017891	⁴ Operator Name Pogo Producing Company	⁴ Elevation 3756

¹⁰ Surface Location

UL or lot no.	Section	Township	Range	Lot Idn	Feet from the	North/South line	Feet from the	East/West line	County
L	30	22	33		2145	South	330	West	Lea

¹¹ Bottom Hole Location If Different From Surface

UL or lot no.	Section	Township	Range	Lot Idn	Feet from the	North/South line	Feet from the	East/West line	County

¹² Dedicated Acres 40	¹³ Joint or Infill	¹⁴ Consolidation Code	¹⁵ Order No.
-------------------------------------	-------------------------------	----------------------------------	-------------------------

NO ALLOWABLE WILL BE ASSIGNED TO THIS COMPLETION UNTIL ALL INTERESTS HAVE BEEN CONSOLIDATED OR A NON-STANDARD UNIT HAS BEEN APPROVED BY THE DIVISION

¹⁶ 	¹⁷ OPERATOR CERTIFICATION I hereby certify that the information contained herein is true and complete to the best of my knowledge and belief. Signature Cathy Tomberlin Printed Name Sr. Operation Tech Title 09/03/02 Date			
	¹⁸ SURVEYOR CERTIFICATION I hereby certify that the well location shown on this plat was plotted from field notes of actual surveys made by me or under my supervision, and that the same is true and correct to the best of my belief. Date of Survey Signature and Seal of Professional Surveyor: Certificate Number			

DISTRICT I
P.O. Box 1980, Hobbs, NM 88241-1980

State of New Mexico
Energy, Minerals and Natural Resources Department

DISTRICT II
P.O. Drawer DD, Artesia, NM 88211-0719

DISTRICT III
1000 Rio Brazos Rd., Aztec, NM 87410

DISTRICT IV
P.O. BOX 2088, SANTA FE, N.M. 87504-2088

OIL CONSERVATION DIVISION

P.O. Box 2088
Santa Fe, New Mexico 87504-2088

Form C-102

Revised February 10, 1994
Submit to Appropriate District Office
State Lease - 4 Copies
Fee Lease - 3 Copies

RECEIVED
FEB 20 1996
Hobbs
AMENDED REPORT

WELL LOCATION AND ACREAGE DEDICATION PLAT

API Number 30-025-33431	Pool Code 51689	Pool Name Red Tank Delaware West
Property Code 017440	Property Name RED TANK "31" STATE	Well Number 2
OGRID No. 017891	Operator Name POGO PRODUCING COMPANY	Elevation 3744

Surface Location

UL or lot No.	Section	Township	Range	Lot Idn	Feet from the	North/South line	Feet from the	East/West line	County
LOT 2	31	22 S	33 E		1650	NORTH	330	WEST	LEA

Bottom Hole Location If Different From Surface

UL or lot No.	Section	Township	Range	Lot Idn	Feet from the	North/South line	Feet from the	East/West line	County

Dedicated Acres 40	Joint or Infill	Consolidation Code	Order No.
-----------------------	-----------------	--------------------	-----------

NO ALLOWABLE WILL BE ASSIGNED TO THIS COMPLETION UNTIL ALL INTERESTS HAVE BEEN CONSOLIDATED
OR A NON-STANDARD UNIT HAS BEEN APPROVED BY THE DIVISION

	<p>OPERATOR CERTIFICATION</p> <p>I hereby certify the the information contained herein is true and complete to the best of my knowledge and belief.</p> <p><i>Cathy Wright</i> Signature Cathy Wright Printed Name Sr Eng Tech Title 02/08/06 Date</p>	
	<p>SURVEYOR CERTIFICATION</p> <p>I hereby certify that the well location shown on this plat was plotted from field notes of actual surveys made by me or under my supervision, and that the same is true and correct to the best of my belief.</p> <p>APRIL 22, 1996</p> <p>Date Surveyed Signature & Seal of Professional Surveyor RONALD E. EIDSON 676-11-0490 4-24-96</p>	
	<p>DMCC</p>	
	<p>Certificate No. JOHN WEST 676 RONALD E. EIDSON 3239 PROFESSIONAL SURVEYOR 12641</p>	

DISTRICT I

P.O. Box 1000, Hobbs, NM 88241-1000

State of New Mexico

Energy, Minerals and Natural Resources Department

Form C-102

Revised February 10, 1984

Submit to Appropriate District Office

State Lease - 4 Copies

Fee Lease - 3 Copies

DISTRICT II

P.O. Drawer 20, Artesia, NM 88211-0719

DISTRICT III

1000 Via Branca Rd., Aztec, NM 87410

DISTRICT IV

P.O. Box 2000, Santa Fe, N.M. 87504-2000

OIL CONSERVATION DIVISION

P.O. Box 2088

Santa Fe, New Mexico 87504-2088

☐ AMENDED REPORT

WELL LOCATION AND ACREAGE DEDICATION PLAT

API Number 30-025-33580	Pool Code 51689	Pool Name West Red Tank Delaware
Property Code 17440	Property Name RED TANK 31 STATE	Well Number 4
OGHD No. 017891	Operator Name POGO PRODUCING COMPANY	Elevation 3740'

Surface Location

UL or lot No.	Section	Township	Range	Lot Idn	Feet from the	North/South line	Feet from the	East/West line	County
M	31	22 S	33 E		330	SOUTH	330	WEST	LEA

Bottom Hole Location If Different From Surface

UL or lot No.	Section	Township	Range	Lot Idn	Feet from the	North/South line	Feet from the	East/West line	County
Dedicated Acres		Joint or Infill		Consolidation Code		Order No.			

NO ALLOWABLE WILL BE ASSIGNED TO THIS COMPLETION UNTIL ALL INTERESTS HAVE BEEN CONSOLIDATED
OR A NON-STANDARD UNIT HAS BEEN APPROVED BY THE DIVISION

	OPERATOR CERTIFICATION I hereby certify that the information contained herein is true and complete to the best of my knowledge and belief. Signature Barrett L. Smith Printed Name Division Operations Eng. Title 08/19/98 Date	
	SURVEYOR CERTIFICATION I hereby certify that the well location shown on this plat was plotted from field notes of actual surveys made by me or under my supervision, and that the same is true and correct to the best of my belief. SEPTEMBER 5, 1996 Date Surveyed Signature & Seal of Professional Surveyor W.O. Num. 96-11-1131	
	RES Certificate No. JOHN W. WEST 676 RONALD J. ELMSEN 3239 GARY ELMSEN 12841	

District I
1625 N. French Dr., Hobbs, NM 88240
Phone: (505) 393-6161 Fax: (505) 393-0720
District II
811 S. First St., Artesia, NM 88210
Phone: (505) 748-1283 Fax: (505) 748-9720
District III
1000 Rio Bravo Road, Aztec, NM 87410
Phone: (505) 334-6178 Fax: (505) 334-6170
District IV
1220 S. St. Francis Dr., Santa Fe, NM 87505
Phone: (505) 476-3460 Fax: (505) 476-3462

HOBBSOCD State of New Mexico
Energy, Minerals & Natural Resources Department
OIL CONSERVATION DIVISION
1220 South St. Francis Dr.
Santa Fe, NM 87505

DEC 26 2014

RECEIVED

Form C-102
Revised August 1, 2011
Submit one copy to appropriate
District Office

☒ AMENDED REPORT
As Drilled

WELL LOCATION AND ACREAGE DEDICATION PLAT

API Number 30-025-41385	Pool Code 51687	Pool Name Red Tank Bone Springs, East
Property Code 304938	Property Name RED TANK "31" STATE	Well Number 5H
OGRID No. 16696	Operator Name OXY USA INC.	Elevation 3716.5'

Surface Location

UL or lot no.	Section	Township	Range	Lot Idn	Feet from the	North/South line	Feet from the	East/West line	County
A	31	22 SOUTH	33 EAST, N.M.P.M.		660'	NORTH	150'	EAST	LEA

Bottom Hole Location If Different From Surface

UL or lot no.	Section	Township	Range	Lot Idn	Feet from the	North/South line	Feet from the	East/West line	County
1	31	22 SOUTH	33 EAST, N.M.P.M.		660'	NORTH	150'	WEST	LEA
Dedicated Acres 160	Joint or Infill N	Consolidation Code	Order No.	TP - 654 FNL 629 FEL OP - 658 FNL 430 FNL					

No allowable will be assigned to this completion until all interests have been consolidated or a non-standard unit has been approved by the division.

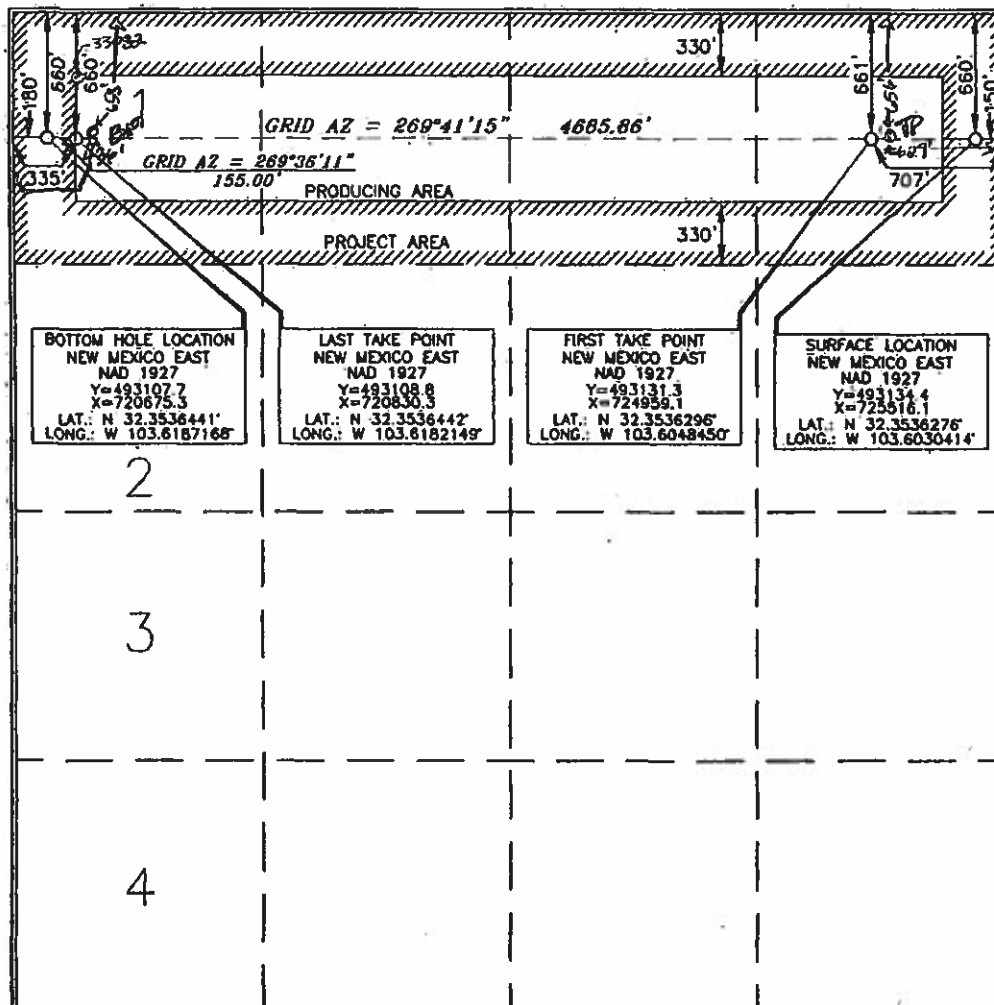

OPERATOR CERTIFICATION

I hereby certify that the information contained herein is true and complete to the best of my knowledge and belief, and that this organization either owns a working interest or undivided mineral interest in the land including the proposed bottom hole location or has a right to drill this well at this location pursuant to a contract with an owner of such a mineral or working interest, or to a voluntary pooling agreement or a completion unit order heretofore entered by the division.

Signature: *[Signature]* Date: **12/12/14**
6/2/14

David Stewart Sr. Pres. ADO.
Principal Name

David.Stewart@oxy.com
E-mail Address

SURVEYOR CERTIFICATION

I hereby certify that the information on this plat was plotted from the original surveys made by me and/or my assistants, and that the same is true and correct to the best of my belief.

Date of Survey: **APRIL 30, 2014**

Signature and Seal of Professional Surveyor

[Signature] **6/2/2014**
Certificate Number: **15079**

WOP 140430WL-a (Rev. A) (NM)

JAN 13 2015

WELL	API	SURFACE LOCATION	POOL	POOL CODE
CAL MON 30 STATE #001	30-025-33130	E-30-22S-33E	RED TANK;DELAWARE, WEST	51689
COVINGTON A FEDERAL #005	30-025-32446	K-25-22S-32E	RED TANK;DELAWARE, WEST	51689
COVINGTON A FEDERAL #007	30-025-33614	L-25-22S-32E	RED TANK;DELAWARE, WEST	51689
COVINGTON A FEDERAL #008	30-025-32023	M-25-22S-32E	RED TANK;DELAWARE, WEST	51689
COVINGTON A FEDERAL #009	30-025-32036	N-25-22S-32E	RED TANK;DELAWARE, WEST	51689
COVINGTON A FEDERAL #010	30-025-32581	O-25-22S-32E	RED TANK;DELAWARE, WEST	51689
COVINGTON A FEDERAL #021	30-025-34075	P-26-22S-32E	RED TANK;DELAWARE, WEST	51689
COVINGTON A FEDERAL #034	30-025-34705	N-25-22S-32E	RED TANK;DELAWARE, WEST	51689
COVINGTON A FEDERAL #037	30-025-34455	J-25-22S-32E	RED TANK;DELAWARE, WEST	51689
COVINGTON A FEDERAL #002	30-025-31850	D-25-22S-32E	RED TANK; BONE SPRING & RED TANK; DELAWARE, WEST	51683 & 51689
COVINGTON A FEDERAL #003	30-025-32445	E-25-22S-32E	RED TANK;DELAWARE, WEST	51689
COVINGTON A FEDERAL #004	30-025-32290	I-25-22S-32E	RED TANK;DELAWARE, WEST	51689
COVINGTON A FEDERAL #006	30-025-31851	F-25-22S-32E	RED TANK;DELAWARE, WEST	51689
COVINGTON A FEDERAL #011	30-025-33074	P-25-22S-32E	RED TANK;DELAWARE, WEST	51689
COVINGTON A FEDERAL #013	30-025-33142	J-25-22S-32E	RED TANK;DELAWARE, WEST	51689
COVINGTON A FEDERAL #017	30-025-35940	H-26-22S-32E	RED TANK;DELAWARE, WEST	51689
COVINGTON A FEDERAL #018	30-025-32037	B-26-22S-32E	RED TANK;DELAWARE, WEST	51689
COVINGTON A FEDERAL #035	30-025-34706	D-25-22S-32E	RED TANK;DELAWARE, WEST	51689
COVINGTON A FEDERAL #036	30-025-34479	J-26-22S-32E	RED TANK;DELAWARE, WEST	51689
COVINGTON A FEDERAL #020	30-025-35898	I-26-22S-32E	RED TANK;DELAWARE, WEST	51689
COVINGTON A FEDERAL #025	30-025-32851	A-35-22S-32E	RED TANK;DELAWARE, WEST	51689
COVINGTON A FEDERAL #026	30-025-34987	H-35-22S-32E	RED TANK;DELAWARE, WEST	51689
COVINGTON A FEDERAL #042	30-025-35936	J-26-22S-32E	RED TANK;DELAWARE, WEST	51689
FEDERAL 27 #001	30-025-31618	N-27-22S-32E	RED TANK;DELAWARE, WEST	51689
FEDERAL 27 #002	30-025-33652	D-27-22S-32E	RED TANK;DELAWARE, WEST	51689
FEDERAL 27 #003	30-025-33651	C-27-22S-32E	RED TANK;DELAWARE, WEST	51689
FEDERAL 27 #005	30-025-32797	E-27-22S-32E	RED TANK;DELAWARE, WEST	51689
FEDERAL 27 #007	30-025-32775	K-27-22S-32E	RED TANK;DELAWARE, WEST	51689
PRIZE FEDERAL #001	30-025-31624	O-27-22S-32E	RED TANK;DELAWARE, WEST	51689
PRIZE FEDERAL #002	30-025-31902	P-27-22S-32E	RED TANK;DELAWARE, WEST	51689
PRIZE FEDERAL #003	30-025-32143	I-27-22S-32E	RED TANK;DELAWARE, WEST	51689
PRIZE FEDERAL #005	30-025-32437	A-27-22S-32E	RED TANK;DELAWARE, WEST	51689
PRIZE FEDERAL #006	30-025-32656	B-27-22S-32E	RED TANK;DELAWARE, WEST	51689
PRIZE FEDERAL #007	30-025-32657	G-27-22S-32E	RED TANK;DELAWARE, WEST	51689
PRIZE FEDERAL #008	30-025-32685	J-27-22S-32E	RED TANK;DELAWARE, WEST	51689
PRIZE FEDERAL #010	30-025-32487	P-22-22S-32E	RED TANK;DELAWARE, WEST	51689
PRIZE FEDERAL #011	30-025-34082	O-22-22S-32E	RED TANK;DELAWARE, WEST	51689
PRIZE FEDERAL #013	30-025-32488	I-22-22S-32E	RED TANK;DELAWARE, WEST	51689
RED TANK 23 FEDERAL #001	30-025-31695	P-23-22S-32E	RED TANK;DELAWARE, WEST	51689
RED TANK 23 FEDERAL #002	30-025-32103	I-23-22S-32E	RED TANK;DELAWARE, WEST	51689
RED TANK 24 FEDERAL #001	30-025-32326	N-24-22S-32E	RED TANK; BONE SPRING & RED TANK; DELAWARE, WEST	51683 & 51689
RED TANK 24 FEDERAL #002	30-025-32320	K-24-22S-32E	RED TANK; BONE SPRING & RED TANK; DELAWARE, WEST	51683 & 51689
RED TANK 26 FEDERAL #001	30-025-31855	K-26-22S-32E	RED TANK;DELAWARE, WEST	51689
RED TANK 26 FEDERAL #002	30-025-32462	D-26-22S-32E	RED TANK;DELAWARE, WEST	51689
RED TANK 26 FEDERAL #003	30-025-32463	E-26-22S-32E	RED TANK;DELAWARE, WEST	51689
RED TANK 26 FEDERAL #004	30-025-32386	L-26-22S-32E	RED TANK;DELAWARE, WEST	51689
RED TANK 26 FEDERAL #005	30-025-32387	M-26-22S-32E	RED TANK;DELAWARE, WEST	51689
RED TANK 26 FEDERAL #006	30-025-32388	C-26-22S-32E	RED TANK;DELAWARE, WEST	51689
RED TANK 26 FEDERAL #007	30-025-32681	F-26-22S-32E	RED TANK;DELAWARE, WEST	51689
RED TANK 26 FEDERAL #009	30-025-32947	C-26-22S-32E	RED TANK;DELAWARE, WEST	51689
RED TANK 26 FEDERAL #010H	30-025-41127	C-26-22S-32E	RED TANK;BONE SPRING	51683
RED TANK 28 FEDERAL #001	30-025-31661	A-28-22S-32E	RED TANK;DELAWARE, WEST	51689
RED TANK 28 FEDERAL #005H	30-025-41189	A-28-22S-32E	RED TANK;DELAWARE, WEST	51689
RED TANK 28 FEDERAL #006	30-025-34221	I-28-22S-32E	RED TANK;DELAWARE, WEST	51689
RED TANK 30 STATE #002	30-025-33109	L-30-22S-33E	RED TANK;DELAWARE, WEST	51689
RED TANK 31 STATE #005H	30-025-41885	A-31-22S-33E	RED TANK;BONE SPRING, EAST	51687
RED TANK 31 STATE #002	30-025-33431	E-31-22S-33E	RED TANK;DELAWARE, WEST	51689
RED TANK 31 STATE #004	30-025-33580	M-31-22S-33E	RED TANK;DELAWARE, WEST	51689
RED TANK 33 FEDERAL #001H	30-025-41237	P-33-22S-32E	RED TANK;DELAWARE, WEST	51689
RED TANK 34 FEDERAL #001	30-025-31720	B-34-22S-32E	RED TANK;DELAWARE, WEST	51689
RED TANK 34 FEDERAL #002	30-025-31932	H-34-22S-32E	RED TANK;DELAWARE, WEST	51689
RED TANK 34 FEDERAL #003	30-025-31951	A-34-22S-32E	RED TANK;DELAWARE, WEST	51689
RED TANK 34 FEDERAL #004	30-025-32136	G-34-22S-32E	RED TANK;DELAWARE, WEST	51689
RED TANK 34 FEDERAL #007	30-025-35941	I-34-22S-32E	RED TANK;DELAWARE, WEST	51689
RED TANK 34 FEDERAL #012	30-025-35834	F-34-22S-32E	RED TANK;DELAWARE, WEST	51689
RED TANK 34 FEDERAL #013	30-025-32761	D-34-22S-32E	RED TANK;DELAWARE, WEST	51689
RED TANK 34 FEDERAL #014	30-025-32655	C-34-22S-32E	RED TANK;DELAWARE, WEST	51689
RED TANK 35 FEDERAL #001	30-025-32336	D-35-22S-32E	RED TANK;DELAWARE, WEST	51689
RED TANK 35 FEDERAL #002	30-025-36372	E-35-22S-32E	RED TANK;DELAWARE, WEST	51689
WBR FEDERAL 1	30-025-30137	H-13-22S-32E	RED TANK;BONE SPRING	51683
WBR FEDERAL 7	30-025-35722	K-13-22S-32E	RED TANK;BONE SPRING	51683

WBR FEDERAL 9	30-025-36063	F-13-22S-32E	RED TANK;BONE SPRING	51683
WBR FEDERAL 10	30-025-36064	C-13-22S-32E	RED TANK;BONE SPRING	51683
WBR FEDERAL 12	30-025-36415	E-13-22S-32E	RED TANK;BONE SPRING	51683
WBR FEDERAL 2	30-025-32999	M-13-22S-32E	RED TANK;DELAWARE, WEST	51689
WBR FEDERAL 11	30-025-37929	D-13-22S-32E	RED TANK;DELAWARE, WEST	51689
WBR FEDERAL 3 (DHC 1783-0)	30-025-33026	L-13-22S-32E	RED TANK;BONE SPRING & RED TANK;DELAWARE, WEST	51683 & 51689
WBR FEDERAL 5 (DHC 55-0)	30-025-35256	N-13-22S-32E	RED TANK;BONE SPRING & RED TANK;DELAWARE, WEST	51683 & 51689

WELLS TO REMOVE FROM PLC 217

WELL	API	REASON
FEDERAL 27 #004	30-025-32796	P&A'D
FEDERAL 27 #006	30-025-32842	P&A'D
FEDERAL 27 #008	30-025-32755	P&A'D
RED TANK 26 FEDERAL #008	30-025-33010	P&A'D
RED TANK 34 FEDERAL #015	30-025-32912	P&A'D
RED TANK 31 STATE #001	30-025-33082	P&A'D
RED TANK 30 STATE #001	30-025-33011	P&A'D
COVINGTON A FEDERAL #015	30-025-33319	P&A'D
COVINGTON A FEDERAL #014	30-025-33399	P&A'D
COVINGTON A FEDERAL #016	30-025-33224	P&A'D
COVINGTON A FEDERAL #019	30-025-31853	P&A'D
COVINGTON A FEDERAL #038	30-025-34753	P&A'D
COVINGTON A FEDERAL #001	30-025-24947	P&A'D

From: [Engineer, OCD, EMNRD](#)
To: [Musallam, Sandra C](#)
Cc: [McClure, Dean, EMNRD](#); [Simmons, Kurt, EMNRD](#); [Bratcher, Mike, EMNRD](#); [Kautz, Paul, EMNRD](#); [Hawkins, James, EMNRD](#); [Powell, Brandon, EMNRD](#); [lisa@rwbyram.com](#); [Glover, James](#); [Paradis, Kyle Q](#); [Walls, Christopher](#); [Holm, Anchor E.](#); [Dawson, Scott](#)
Subject: Approved Administrative Order PLC-767
Date: Saturday, July 17, 2021 12:15:27 PM
Attachments: [PLC767 Order.pdf](#)

NMOCD has issued Administrative Order PLC-767 which authorizes Oxy USA, Inc. (16696) to surface commingle or off-lease measure, as applicable, the following wells:

Well API	Well Name	UL or Q/Q	S-T-R	Pool Code
30-025-33130	Cal Mon 30 State #1	E	30-22S-33E	51689
30-025-32446	Covington A Federal #5	K	25-22S-32E	51689
30-025-33614	Covington A Federal #7	L	25-22S-32E	51689
30-025-32023	Covington A Federal #8	M	25-22S-32E	51689
30-025-32036	Covington A Federal #9	N	25-22S-32E	51689
30-025-32581	Covington A Federal #10	O	25-22S-32E	51689
30-025-34075	Covington A Federal #21	P	26-22S-32E	51689
30-025-34705	Covington A Federal #34	N	25-22S-32E	51689
30-025-34455	Covington A Federal #37	J	25-22S-32E	51689
30-025-31850	Covington A Federal #2	D	25-22S-32E	51683 51689
30-025-32445	Covington A Federal #3	E	25-22S-32E	51689
30-025-32290	Covington A Federal #4	I	25-22S-32E	51689
30-025-31851	Covington A Federal #6	F	25-22S-32E	51689
30-025-33074	Covington A Federal #11	P	25-22S-32E	51689
30-025-33142	Covington A Federal #13	J	25-22S-32E	51689
30-025-35940	Covington A Federal #17	H	26-22S-32E	51689
30-025-32037	Covington A Federal #18	B	26-22S-32E	51689
30-025-34706	Covington A Federal #35	D	25-22S-32E	51689
30-025-34479	Covington A Federal #36	K	25-22S-32E	51689
30-025-35898	Covington A Federal #20	I	26-22S-32E	51689
30-025-32851	Covington A Federal #25	A	35-22S-32E	51689
30-025-34987	Covington A Federal #26	H	35-22S-32E	51689
30-025-35936	Covington A Federal #42	J	26-22S-32E	51689
30-025-31618	Federal 27 #1	N	27-22S-32E	51689
30-025-33652	Federal 27 #2	D	27-22S-32E	51689
30-025-33651	Federal 27 #3	C	27-22S-32E	51689
30-025-32797	Federal 27 #5	E	27-22S-32E	51689
30-025-32775	Federal 27 #7	K	27-22S-32E	51689
30-025-31624	Prize Federal #1	O	27-22S-32E	51689
30-025-31902	Prize Federal #2	P	27-22S-32E	51689
30-025-32143	Prize Federal #3	I	27-22S-32E	51689
30-025-32437	Prize Federal #5	A	27-22S-32E	51689
30-025-32656	Prize Federal #6	B	27-22S-32E	51689
30-025-32657	Prize Federal #7	G	27-22S-32E	51689
30-025-32685	Prize Federal #8	J	27-22S-32E	51689
30-025-32487	Prize Federal #10	P	22-22S-32E	51689
30-025-34082	Prize Federal #11	O	22-22S-32E	51689
30-025-32488	Prize Federal #13	I	22-22S-32E	51689
30-025-31695	Red Tank 23 Federal #1	P	23-22S-32E	51689
30-025-32103	Red Tank 23 Federal #2	I	23-22S-32E	51689
30-025-32326	Red Tank 24 Federal #1	N	24-22S-32E	51683 51689
30-025-32320	Red Tank 24 Federal #2	K	24-22S-32E	51683

				51689
30-025-31855	Red Tank 26 Federal #1	K	26-22S-32E	51689
30-025-32462	Red Tank 26 Federal #2	D	26-22S-32E	51689
30-025-32463	Red Tank 26 Federal #3	E	26-22S-32E	51689
30-025-32386	Red Tank 26 Federal #4	L	26-22S-32E	51689
30-025-32387	Red Tank 26 Federal #5	M	26-22S-32E	51689
30-025-32388	Red Tank 26 Federal #6	C	26-22S-32E	51689
30-025-32681	Red Tank 26 Federal #7	F	26-22S-32E	51689
30-025-32947	Red Tank 26 Federal #9	C	26-22S-32E	51689
30-025-41127	Red Tank 26 Federal #10H	E/2 W/2	26-22S-32E	51683
30-025-31661	Red Tank 28 Federal #1	A	28-22S-32E	51689
30-025-41189	Red Tank 28 Federal #5H	E/2 E/2	28-22S-32E	51689
30-025-34221	Red Tank 28 Federal #6	I	28-22S-32E	51689
30-025-33109	Red Tank 30 State #2	L	30-22S-33E	51689
30-025-41885	Red Tank 31 State #5H	N/2 N/2	31-22S-33E	51687
30-025-33431	Red Tank 31 State #2	E	31-22S-33E	51689
30-025-33580	Red Tank 31 State #4	M	31-22S-33E	51689
30-025-41237	Red Tank 33 Federal #1H	E/2 E/2	33-22S-32E	51689
30-025-31720	Red Tank 34 Federal #1	B	34-22S-32E	51689
30-025-31932	Red Tank 34 Federal #2	H	34-22S-32E	51689
30-025-31951	Red Tank 34 Federal #3	A	34-22S-32E	51689
30-025-32136	Red Tank 34 Federal #4	G	34-22S-32E	51689
30-025-35941	Red Tank 34 Federal #7	I	34-22S-32E	51689
30-025-35834	Red Tank 34 Federal #12	F	34-22S-32E	51689
30-025-32761	Red Tank 34 Federal #13	D	34-22S-32E	51689
30-025-32655	Red Tank 34 Federal #14	C	34-22S-32E	51689
30-025-32336	Red Tank 35 Federal #1	D	35-22S-32E	51689
30-025-36372	Red Tank 35 Federal #2	E	35-22S-32E	51689
30-025-30137	WBR Federal #1	H	13-22S-32E	51683
30-025-35722	WBR Federal #7	K	13-22S-32E	51683
30-025-36063	WBR Federal #9	F	13-22S-32E	51683
30-025-36064	WBR Federal #10	C	13-22S-32E	51683
30-025-36415	WBR Federal #12	E	13-22S-32E	51683
30-025-32999	WBR Federal #2	M	13-22S-32E	51689
30-025-37929	WBR Federal #11	D	13-22S-32E	51689
30-025-33026	WBR Federal #3	L	13-22S-32E	51683 51689
30-025-35256	WBR Federal #5	N	13-22S-32E	51683 51689

The administrative order is attached to this email and can also be found online at OCD Imaging.

Please review the content of the order to ensure you are familiar with the authorities granted and any conditions of approval. If you have any questions regarding this matter, please contact me.

Dean McClure
 Petroleum Engineer, Oil Conservation Division
 New Mexico Energy, Minerals and Natural Resources Department
 (505) 469-8211

State of New Mexico
Energy, Minerals and Natural Resources Department

Notice

Order: PLC-767

Operator: Oxy USA, Inc. (16696)

Publication Date: 4/23/2021

Submittal Date: 5/2/2021

Noticed Persons

Date	Person	Certified Tracking Number	Status
4/30/2021	1 TIMOTHY 6 LLC	9414811898765896725017	Delivered
4/28/2021	AJ MURPHY	9414811898765896725055	Delivered
4/28/2021	ANN MURPHY DAILY TR	9414811898765896725024	Delivered
4/30/2021	ANN RANSOME LOSEE	9414811898765896725000	Delivered
5/10/2021	APOLLO PERMIAN LLC	9414811898765896725093	Delivered
5/3/2021	BALOG FAMILY TRUST	9414811898765896725048	Delivered
4/26/2021	BUREAU OF LAND MANAGEMENT	9414811898765896725086	Delivered
5/12/2021	C D & JUDITH K MARTIN MARTIN	9414811898765896725031	Delivered
4/29/2021	CAL MON OIL COMPANY	9414811898765896725079	Delivered
4/28/2021	CANYON PROPERTIES LLC	9414811898765896725413	Delivered
4/30/2021	CARDINAL PLASTICS INC	9414811898765896725451	Delivered
5/3/2021	COMMISSIONER OF PUBLIC LANDS	9414811898765896725468	Delivered
4/29/2021	CONRAD E COFFIELD ESTATE	9414811898765896725420	Returned
5/13/2021	DAVENPORT CONGER PROPERTIES LP	9414811898765896725406	Delivered
4/28/2021	DAVID R & SHERRY J MUSSITT	9414811898765896725482	Delivered
4/28/2021	DAWN S DAVIS	9414811898765896725437	Delivered
5/12/2021	DML REV TRUST UTA OTO 1/10/07	9414811898765896725475	Delivered
6/18/2021	DR RONALD & PATRICIA BARNES	9414811898765896725512	Returned
4/30/2021	ELIZABETH EATON DOYLE	9414811898765896725550	Delivered
4/29/2021	ELIZABETH LOSEE	9414811898765896725529	Delivered
5/2/2021	EOG RESOURCES INC	9414811898765896725505	Delivered
4/29/2021	EXXON COMPANY USA	9414811898765896725598	Delivered
4/29/2021	HUTCHINGS OIL COMPANY	9414811898765896725543	Delivered
5/1/2021	INNOVENTIONS INC	9414811898765896725581	Delivered
4/28/2021	J M WELBORN TRUST	9414811898765896725536	Delivered
5/10/2021	JACK V WALKER REV TR	9414811898765896725574	Delivered
4/29/2021	JACKS PEAK LLC	9414811898765896722214	Delivered
4/28/2021	KASTMAN OIL COMPANY	9414811898765896722252	Delivered
4/28/2021	KEN PERKINS OIL & GAS INC	9414811898765896722269	Delivered
5/4/2021	KEVIN K LEONARD CHILDS TRUST	9414811898765896722221	Delivered
5/2/2021	LANELL HONEYMAN	9414811898765896722290	In-Transit
4/28/2021	LAURA ELIZABETH MURPHY TR	9414811898765896722245	Delivered
5/12/2021	LEONARD LEGACY ROYAL TY LLC	9414811898765896722283	Delivered
5/2/2021	LESLIE ROBERT HONEYMAN TRUST	9414811898765896722238	In-Transit
4/28/2021	LEWIS C COX JR ESTATE	9414811898765896722276	Delivered
5/3/2021	LML PROPERTIES LLC	9414811898765896722818	Delivered
4/28/2021	LONSDALE RESOURCES LLC	9414811898765896722856	Delivered
4/29/2021	MADURO Oil & GAS LLC	9414811898765896722863	Delivered
4/28/2021	MARIAN M MUSSITT	9414811898765896722825	Delivered

4/28/2021	MARK BERTRAM MURPHY TR	9414811898765896722801	Delivered
4/28/2021	MATTHEW BERT MURPHY TR	9414811898765896722894	Delivered
4/28/2021	MCMULLEN MINERALS LLC	9414811898765896722849	Delivered
4/28/2021	MICHAEL KYLE LEONARD CHILDS TRST	9414811898765896722887	Delivered
5/20/2021	MIKE K BOYD TRUST	9414811898765896722870	In-Transit
4/27/2021	MINERAL WAREHOUSE NO 1 LLC	9414811898765896722719	In-Transit
4/29/2021	MITCHELL EXPLORATION	9414811898765896722757	Delivered
4/30/2021	MOLLY M AZOPARDI CHILDS TRUST	9414811898765896722764	Delivered
4/28/2021	PATRICK K MONAGHAN TRUST	9414811898765896722726	Delivered
5/10/2021	PATRICK LEONARD CHILDS TRUST	9414811898765896722702	Delivered
4/26/2021	PAULJ & RUTH KELLY JR	9414811898765896722740	Delivered
6/3/2021	PAUL SCOTT EATON	9414811898765896722788	Returned
5/2/2021	PEGASUS RESOURCES LLC	9414811898765896722733	Delivered
5/23/2021	PERMIAN BASIN INVESTMENT CORP	9414811898765896722771	In-Transit
4/29/2021	PONY OIL OPERATING LLC	9414811898765896722917	In-Transit
6/10/2021	QUANTUM EQUITIES	9414811898765896722955	Returned
4/26/2021	RC JOHNSON JR LTD	9414811898765896722962	Delivered
4/30/2021	ROBERT W EATON	9414811898765896722924	Delivered
4/28/2021	SANTA ELENA MINERALS IV LP	9414811898765896722900	Delivered
4/29/2021	SCOTT EXPLORATION INC	9414811898765896722993	Delivered
6/7/2021	SOS PROPERTIES INC	9414811898765896722986	Returned
4/26/2021	SHANNON C LEONARD CHILDS TRUST	9414811898765896722931	Delivered
4/26/2021	SHERLEY COX ESTATE	9414811898765896722979	Delivered
4/26/2021	SOLAR FLARE INVESTMENTS LLC	9414811898765896722610	Delivered
4/26/2021	STATES ROYALTY LIMITED PARTNERSHI	9414811898765896722658	Delivered
4/27/2021	SUSAN S MURPHY MARITAL TRUST	9414811898765896722665	Delivered
4/27/2021	TD MINERALS LLC	9414811898765896722627	Delivered
4/29/2021	TOCOR INVESTMENTS INC	9414811898765896722603	Delivered
4/29/2021	TRAINER PARTNERS LTD	9414811898765896722696	Delivered
4/27/2021	TROBAUGH PROPERTIES	9414811898765896722641	Delivered
4/26/2021	WAGNER OIL COMPANY	9414811898765896722689	Delivered
4/27/2021	WING RESOURCES III LLC	9414811898765896722634	Delivered
4/29/2021	WORRALL INVESTMENTS	9414811898765896722672	Delivered
4/29/2021	WPX ENERGY PERMIAN LLC	9414811898765896722115	In-Transit

**STATE OF NEW MEXICO
ENERGY, MINERALS AND NATURAL RESOURCES DEPARTMENT
OIL CONSERVATION DIVISION**

**APPLICATION FOR SURFACE COMMINGLING
SUBMITTED BY OXY USA, INC.**

ORDER NO. PLC-767

ORDER

The Director of the New Mexico Oil Conservation Division (“OCD”), having considered the application and the recommendation of the OCD Engineering Bureau, issues the following Order.

FINDINGS OF FACT

1. Oxy USA, Inc. (“Applicant”) submitted a complete application to surface commingle the gas production from the pools, leases, and wells identified in Exhibit A (“Application”).
2. Applicant proposed a method to allocate the gas production to the pools, leases, and wells to be commingled.
3. Applicant intends to segregate the gas production from each lease and from each pool within that lease as identified in Exhibit B from the gas production from all other pools and leases prior to measuring the production from each pool and lease with an allocation meter.
4. Applicant stated that it intends to keep the gas production from one or more group(s) of wells identified in Exhibit C segregated from the gas production from all other wells prior to measuring that production with an allocation meter.
5. To the extent that ownership is identical, Applicant submitted a certification by a licensed attorney or qualified petroleum landman that the ownership in the pools, leases, and wells to be commingled is identical as defined in 19.15.12.7(B) NMAC.
6. To the extent that ownership is diverse, Applicant provided notice of the Application to all persons owning an interest in the gas production to be commingled, including the owners of royalty and overriding royalty interests, regardless of whether they have a right or option to take their interests in kind, and those persons either submitted a written waiver or did not file an objection to the Application.
7. Applicant provided notice of the Application to the Bureau of Land Management (“BLM”) or New Mexico State Land Office (“NMSLO”), as applicable.
8. Applicant certified the commingling of gas production from the pools, leases, and wells will not in reasonable probability reduce the value of the gas production to less than if it had remained segregated.
9. Applicant in the notice for the Application stated that it sought authorization to add additional pools, leases, and wells and identified the parameters to make such additions.

10. Applicant stated that it sought authorization to surface commingle and off-lease measure, as applicable, gas production from wells which have not yet been approved to be drilled, but will produce from a pool and lease identified in Exhibit A.

CONCLUSIONS OF LAW

11. OCD has jurisdiction to issue this Order pursuant to the Oil and Gas Act, NMSA 1978, §§ 70-2-6, 70-2-11, 70-2-12, 70-2-16, and 70-2-17, 19.15.12 NMAC, and 19.15.23 NMAC.
12. Applicant satisfied the notice requirements for the Application in accordance with 19.15.12.10(A)(2), (C)(4)(c), and (C)(4)(e) NMAC, as applicable.
13. Applicant satisfied the notice requirements for the Application in accordance with 19.15.23.9(A)(5) and (6) NMAC, as applicable.
14. Applicant's proposed method of allocation, as modified herein, complies with 19.15.12.10(B)(1) or (C)(1) NMAC, as applicable.
15. Commingling of gas production from state, federal, or tribal leases shall not commence until approved by the BLM or NMSLO, as applicable, in accordance with 19.15.12.10(B)(3) and (C)(4)(h) NMAC.
16. Applicant satisfied the notice requirements for the subsequent addition of pools, leases, and wells in the notice for the Application, in accordance with 19.15.12.10(C)(4)(g) NMAC. Subsequent additions of pools, leases, and wells within Applicant's defined parameters, as modified herein, will not, in reasonable probability, reduce the commingled production's value or otherwise adversely affect the interest owners in the production to be added.
17. By granting the Application with the conditions specified below, this Order prevents waste and protects correlative rights, public health, and the environment.

ORDER

1. Applicant is authorized to surface commingle gas production from the pools, leases, and wells identified in Exhibit A.

Applicant is authorized to store and measure gas production off-lease from the pools, leases, and wells identified in Exhibit A at a central tank battery described in Exhibit A.

Applicant is authorized to surface commingle gas production from wells not included in Exhibit A but that produce from a pool and lease identified in Exhibit A.

Applicant is authorized to store and measure gas production off-lease from wells not included in Exhibit A but that produce from a pool and lease identified in Exhibit A at a central tank battery described in Exhibit A.

2. For matters of surface commingling and off-lease storing and measuring gas production and for the wells identified in Exhibit A, this Order supersedes Orders CTB-882, PC-1294, PC-1392, PLC-217, PLC-217-A, and PLC-727-A.

3. The allocation of gas production to each pool and lease identified in Exhibit B shall be determined by separating and metering the production from each pool and lease as described by Group ID in Exhibit B prior to commingling that production with production from any other pool and lease.

Each well identified in Exhibit B shall be exempt from the allocation requirements of Ordering Paragraph 6.

4. The allocation of gas production to wells not included in Exhibit A but that produce from a pool and lease identified in Exhibit A shall be determined in the same manner as to wells identified in Exhibit A that produce from that pool and lease, provided that if more than one allocation method is being used or if there are no wells identified in Exhibit A that produce from the pool and lease, then allocation of gas production to each well not included in Exhibit A shall be determined by OCD prior to commingling production from it with the production from another well.
5. The allocation of gas production to each group of wells identified in Exhibit C shall be determined by separating and metering the production from each group as described by Train in Exhibit C prior to commingling that production with production from any other well.
6. The allocation of gas production shall be based on the production life of each well as measured for three periods: (a) the initial production period shall be measured from the first production until the earlier of either the peak production rate or thirty (30) days after the first production; (b) the plateau period shall be measured from the end of the initial production period to the peak decline rate; and (c) the decline period shall be measured from the end of the plateau period until the well is plugged and abandoned.

During the initial production period, the gas production for each well identified in Exhibit A shall be allocated using a production curve calculated from a minimum of ten (10) well tests per month, except that any day in which a well test cannot achieve an accurate result due to a temporary change in gas production shall not be included in the computation of time determining the well test schedule. The production curve shall be calculated by interpolating daily production for each day using the known daily production obtained by well tests and shall use a method of interpolation that is at minimum as accurate as maintaining a constant rate of change for each day's production between the known daily production values.

During the plateau period, the gas production for each well identified in Exhibit A shall be allocated using a minimum of three (3) well tests per month.

During the decline period, the gas production for each well identified in Exhibit A shall be allocated as follows: (a) a minimum of three (3) well tests per month when the decline rate is greater than twenty-two percent (22%) per month; (b) a minimum of two (2) well tests per month when the decline rate is between twenty-two percent (22%) and ten percent (10%) per month; and (c) a minimum of one (1) well test per month when the decline rate is less than ten percent (10%) per month.

Upon OCD's request, Applicant shall submit a Form C-103 to the OCD Engineering Bureau that contains the decline rate curve and other relevant information demonstrating the production life of a well.

Applicant shall conduct a well test by separating and metering the gas production from that well for either (a) a minimum of twenty-four (24) consecutive hours; or (b) a combination of nonconsecutive periods that meet the following conditions: (i) each period shall be a minimum of six (6) hours; and (ii) the total duration of the nonconsecutive periods shall be a minimum of eighteen (18) hours.

The well test requirements of this Order shall be suspended for any well shut-in for a period that continues for more than fifteen (15) days until the well commences production.

7. Applicant shall measure and market the commingled gas at a central delivery point, central tank battery, or gas title transfer meter described in Exhibit A in accordance with this Order and 19.15.19.9 NMAC, provided however that if the gas is vented or flared, and regardless of the reason or authorization pursuant to 19.15.28.8(B) NMAC for such venting or flaring, Applicant shall measure or estimate the gas in accordance with 19.15.28.8(E) NMAC.
8. Applicant shall calibrate the meters used to measure or allocate gas production in accordance with 19.15.12.10(C)(2) NMAC.
9. If the commingling of gas production from any pool, lease, or well reduces the value of the commingled gas production to less than if it had remained segregated, no later than sixty (60) days after the decrease in value has occurred Applicant shall submit a new surface commingling application to OCD to amend this Order to remove the pool, lease, or well whose gas production caused the decrease in value. If Applicant fails to submit a new application, this Order shall terminate on the following day, and if OCD denies the application, this Order shall terminate on the date of such action.
10. Applicant may submit an application to amend this Order to add pools, leases, and subsequently drilled wells with spacing units adjacent to or within the tracts commingled by this Order by submitting a Form C-107-B in accordance with 19.15.12.10(C)(4)(g) NMAC.
11. If a well is not included in Exhibit A but produces from a pool or lease identified in Exhibit A, then Applicant shall submit Forms C-102 and C-103 to the OCD Engineering Bureau after the well has been approved to be drilled and prior to off-lease measuring or commingling oil or gas production from it with the production from another well. The Form C-103 shall reference this Order and identify the well and proposed method to determine the allocation of gas production to it.
12. Applicant shall not commence commingling oil or gas production from state, federal, or tribal leases until approved by the BLM or NMSLO, as applicable.
13. If OCD determines that Applicant has failed to comply with any provision of this Order, OCD may take any action authorized by the Oil and Gas Act or the New Mexico Administrative Code (NMAC).

14. OCD retains jurisdiction of this matter and reserves the right to modify or revoke this Order as it deems necessary.

**STATE OF NEW MEXICO
OIL CONSERVATION DIVISION**



**ADRIENNE SANDOVAL
DIRECTOR**

DATE: 7/16/2021

State of New Mexico
Energy, Minerals and Natural Resources Department

Exhibit A

Order: **PLC-767**

Operator: **Oxy USA, Inc. (16696)**

Central Tank Battery: **Cal Mon 30 1 Battery**

Central Tank Battery Location: **Unit E, Section 30, Township 22 South, Range 33 East**

Central Tank Battery: **Covington A Federal 9 Battery**

Central Tank Battery Location: **Unit N, Section 25, Township 22 South, Range 32 East**

Central Tank Battery: **Covington A Federal 18 Battery**

Central Tank Battery Location: **Unit C, Section 25, Township 22 South, Range 32 East**

Central Tank Battery: **Covington A Federal 25 Battery**

Central Tank Battery Location: **Unit A, Section 35, Township 22 South, Range 32 East**

Central Tank Battery: **Federal 27 Battery**

Central Tank Battery Location: **Unit N, Section 27, Township 22 South, Range 32 East**

Central Tank Battery: **Prize Federal Battery**

Central Tank Battery Location: **Unit P, Section 27, Township 22 South, Range 32 East**

Central Tank Battery: **Red Tank 23 Battery**

Central Tank Battery Location: **Unit P, Section 23, Township 22 South, Range 32 East**

Central Tank Battery: **Red Tank 24 2 Battery**

Central Tank Battery Location: **Unit N, Section 24, Township 22 South, Range 32 East**

Central Tank Battery: **Red Tank 26 Battery**

Central Tank Battery Location: **Unit K, Section 26, Township 22 South, Range 32 East**

Central Tank Battery: **Red Tank 28 Battery**

Central Tank Battery Location: **Unit A, Section 28, Township 22 South, Range 32 East**

Central Tank Battery: **Red Tank 30 2 Battery**

Central Tank Battery Location: **Unit M, Section 30, Township 22 South, Range 33 East**

Central Tank Battery: **Red Tank 31 5 Battery**

Central Tank Battery Location: **Unit D, Section 31, Township 22 South, Range 33 East**

Central Tank Battery: **Red Tank 31 2 Battery**

Central Tank Battery Location: **Unit D, Section 31, Township 22 South, Range 33 East**

Central Tank Battery: **Red Tank 34 Battery**

Central Tank Battery Location: **Unit H, Section 34, Township 22 South, Range 32 East**

Central Tank Battery: **WBR Federal 2 Battery**

Central Tank Battery Location: **Unit M, Section 13, Township 22 South, Range 32 East**

Gas Title Transfer Meter Location: **Unit D, Section 35, Township 22 South, Range 32 East**

Pools

Pool Name	Pool Code
RED TANK; BONE SPRING	51683
RED TANK; BONE SPRING, EAST	51687
RED TANK; DELAWARE, WEST	51689

Leases as defined in 19.15.12.7(C) NMAC

Lease	UL or Q/Q	S-T-R
VB 3740	NW/4	30-22S-33E
	All	25-22S-32E
NMNM 002379	E/2	26-22S-32E

	E/2	35-22S-32E
NMNM 069376	W/2	27-22S-32E
NMNM 081272	E/2	22-22S-32E
	E/2	27-22S-32E
NMNM 069375	E/2 SE/4	23-22S-32E
NMNM 081633	S/2	24-22S-32E
NMNM 086149	W/2	26-22S-32E
NMNM 069377	E/2	28-22S-32E
VO 35262	SW/4, E/2	30-22S-33E
VO 35272	All	31-22S-33E
NMNM 077060	All minus D	33-22S-32E
	All minus M P	34-22S-32E
NMNM 086150	W/2	35-22S-32E
NMNM 058940	All minus O	13-22S-32E

Wells

Well API	Well Name	UL or Q/Q	S-T-R	Pool Code
30-025-33130	Cal Mon 30 State #1	E	30-22S-33E	51689
30-025-32446	Covington A Federal #5	K	25-22S-32E	51689
30-025-33614	Covington A Federal #7	L	25-22S-32E	51689
30-025-32023	Covington A Federal #8	M	25-22S-32E	51689
30-025-32036	Covington A Federal #9	N	25-22S-32E	51689
30-025-32581	Covington A Federal #10	O	25-22S-32E	51689
30-025-34075	Covington A Federal #21	P	26-22S-32E	51689
30-025-34705	Covington A Federal #34	N	25-22S-32E	51689
30-025-34455	Covington A Federal #37	J	25-22S-32E	51689
30-025-31850	Covington A Federal #2	D	25-22S-32E	51683
				51689
30-025-32445	Covington A Federal #3	E	25-22S-32E	51689
30-025-32290	Covington A Federal #4	I	25-22S-32E	51689
30-025-31851	Covington A Federal #6	F	25-22S-32E	51689
30-025-33074	Covington A Federal #11	P	25-22S-32E	51689
30-025-33142	Covington A Federal #13	J	25-22S-32E	51689
30-025-35940	Covington A Federal #17	H	26-22S-32E	51689
30-025-32037	Covington A Federal #18	B	26-22S-32E	51689
30-025-34706	Covington A Federal #35	D	25-22S-32E	51689
30-025-34479	Covington A Federal #36	K	25-22S-32E	51689
30-025-35898	Covington A Federal #20	I	26-22S-32E	51689
30-025-32851	Covington A Federal #25	A	35-22S-32E	51689
30-025-34987	Covington A Federal #26	H	35-22S-32E	51689
30-025-35936	Covington A Federal #42	J	26-22S-32E	51689
30-025-31618	Federal 27 #1	N	27-22S-32E	51689
30-025-33652	Federal 27 #2	D	27-22S-32E	51689
30-025-33651	Federal 27 #3	C	27-22S-32E	51689
30-025-32797	Federal 27 #5	E	27-22S-32E	51689
30-025-32775	Federal 27 #7	K	27-22S-32E	51689
30-025-31624	Prize Federal #1	O	27-22S-32E	51689
30-025-31902	Prize Federal #2	P	27-22S-32E	51689
30-025-32143	Prize Federal #3	I	27-22S-32E	51689

30-025-32437	Prize Federal #5	A	27-22S-32E	51689
30-025-32656	Prize Federal #6	B	27-22S-32E	51689
30-025-32657	Prize Federal #7	G	27-22S-32E	51689
30-025-32685	Prize Federal #8	J	27-22S-32E	51689
30-025-32487	Prize Federal #10	P	22-22S-32E	51689
30-025-34082	Prize Federal #11	O	22-22S-32E	51689
30-025-32488	Prize Federal #13	I	22-22S-32E	51689
30-025-31695	Red Tank 23 Federal #1	P	23-22S-32E	51689
30-025-32103	Red Tank 23 Federal #2	I	23-22S-32E	51689
30-025-32326	Red Tank 24 Federal #1	N	24-22S-32E	51683 51689
30-025-32320	Red Tank 24 Federal #2	K	24-22S-32E	51683 51689
30-025-31855	Red Tank 26 Federal #1	K	26-22S-32E	51689
30-025-32462	Red Tank 26 Federal #2	D	26-22S-32E	51689
30-025-32463	Red Tank 26 Federal #3	E	26-22S-32E	51689
30-025-32386	Red Tank 26 Federal #4	L	26-22S-32E	51689
30-025-32387	Red Tank 26 Federal #5	M	26-22S-32E	51689
30-025-32388	Red Tank 26 Federal #6	C	26-22S-32E	51689
30-025-32681	Red Tank 26 Federal #7	F	26-22S-32E	51689
30-025-32947	Red Tank 26 Federal #9	C	26-22S-32E	51689
30-025-41127	Red Tank 26 Federal #10H	E/2 W/2	26-22S-32E	51683
30-025-31661	Red Tank 28 Federal #1	A	28-22S-32E	51689
30-025-41189	Red Tank 28 Federal #5H	E/2 E/2	28-22S-32E	51689
30-025-34221	Red Tank 28 Federal #6	I	28-22S-32E	51689
30-025-33109	Red Tank 30 State #2	L	30-22S-33E	51689
30-025-41885	Red Tank 31 State #5H	N/2 N/2	31-22S-33E	51687
30-025-33431	Red Tank 31 State #2	E	31-22S-33E	51689
30-025-33580	Red Tank 31 State #4	M	31-22S-33E	51689
30-025-41237	Red Tank 33 Federal #1H	E/2 E/2	33-22S-32E	51689
30-025-31720	Red Tank 34 Federal #1	B	34-22S-32E	51689
30-025-31932	Red Tank 34 Federal #2	H	34-22S-32E	51689
30-025-31951	Red Tank 34 Federal #3	A	34-22S-32E	51689
30-025-32136	Red Tank 34 Federal #4	G	34-22S-32E	51689
30-025-35941	Red Tank 34 Federal #7	I	34-22S-32E	51689
30-025-35834	Red Tank 34 Federal #12	F	34-22S-32E	51689
30-025-32761	Red Tank 34 Federal #13	D	34-22S-32E	51689
30-025-32655	Red Tank 34 Federal #14	C	34-22S-32E	51689
30-025-32336	Red Tank 35 Federal #1	D	35-22S-32E	51689
30-025-36372	Red Tank 35 Federal #2	E	35-22S-32E	51689
30-025-30137	WBR Federal #1	H	13-22S-32E	51683
30-025-35722	WBR Federal #7	K	13-22S-32E	51683
30-025-36063	WBR Federal #9	F	13-22S-32E	51683
30-025-36064	WBR Federal #10	C	13-22S-32E	51683
30-025-36415	WBR Federal #12	E	13-22S-32E	51683
30-025-32999	WBR Federal #2	M	13-22S-32E	51689
30-025-37929	WBR Federal #11	D	13-22S-32E	51689
30-025-33026	WBR Federal #3	L	13-22S-32E	51683 51689

30-025-35256	WBR Federal #5	N	13-22S-32E	51683 51689
--------------	----------------	---	------------	----------------

State of New Mexico
Energy, Minerals and Natural Resources Department

Exhibit B

Order: **PLC-767**
Operator: **Oxy USA, Inc. (16696)**

Pools

Pool Name	Pool Code
RED TANK; BONE SPRING, EAST	51687
RED TANK; DELAWARE, WEST	51689

Leases as defined in 19.15.12.7(C) NMAC

Lease	UL or Q/Q	S-T-R
VB 3740	NW/4	30-22S-33E
	All	25-22S-32E
NMNM 002379	E/2	26-22S-32E
	E/2	35-22S-32E
NMNM 069376	W/2	27-22S-32E
	E/2	22-22S-32E
NMNM 081272	E/2	27-22S-32E
NMNM 069375	E/2 SE/4	23-22S-32E
NMNM 069377	E/2	28-22S-32E
VO 35262	SW/4, E/2	30-22S-33E
VO 35272	All	31-22S-33E

Pools within each Lease

Lease	Pool Code	Group ID
VB 3740	51689	AA
NMNM 002379	51689	BB
NMNM 002379	51689	CC
NMNM 069376	51689	DD
NMNM 081272	51689	EE
NMNM 069375	51689	FF
NMNM 069377	51689	GG
VO 35262	51689	HH
VO 35272	51687	II
VO 35272	51689	JJ

Wells

Well API	Well Name	UL or Q/Q	S-T-R	Group ID
30-025-33130	Cal Mon 30 State #1	E	30-22S-33E	AA
30-025-32446	Covington A Federal #5	K	25-22S-32E	BB
30-025-33614	Covington A Federal #7	L	25-22S-32E	BB
30-025-32023	Covington A Federal #8	M	25-22S-32E	BB
30-025-32036	Covington A Federal #9	N	25-22S-32E	BB
30-025-32581	Covington A Federal #10	O	25-22S-32E	BB
30-025-34075	Covington A Federal #21	P	26-22S-32E	BB

30-025-34705	Covington A Federal #34	N	25-22S-32E	BB
30-025-34455	Covington A Federal #37	J	25-22S-32E	BB
30-025-35898	Covington A Federal #20	I	26-22S-32E	CC
30-025-32851	Covington A Federal #25	A	35-22S-32E	CC
30-025-34987	Covington A Federal #26	H	35-22S-32E	CC
30-025-35936	Covington A Federal #42	J	26-22S-32E	CC
30-025-31618	Federal 27 #1	N	27-22S-32E	DD
30-025-33652	Federal 27 #2	D	27-22S-32E	DD
30-025-33651	Federal 27 #3	C	27-22S-32E	DD
30-025-32797	Federal 27 #5	E	27-22S-32E	DD
30-025-32775	Federal 27 #7	K	27-22S-32E	DD
30-025-31624	Prize Federal #1	O	27-22S-32E	EE
30-025-31902	Prize Federal #2	P	27-22S-32E	EE
30-025-32143	Prize Federal #3	I	27-22S-32E	EE
30-025-32437	Prize Federal #5	A	27-22S-32E	EE
30-025-32656	Prize Federal #6	B	27-22S-32E	EE
30-025-32657	Prize Federal #7	G	27-22S-32E	EE
30-025-32685	Prize Federal #8	J	27-22S-32E	EE
30-025-32487	Prize Federal #10	P	22-22S-32E	EE
30-025-34082	Prize Federal #11	O	22-22S-32E	EE
30-025-32488	Prize Federal #13	I	22-22S-32E	EE
30-025-31695	Red Tank 23 Federal #1	P	23-22S-32E	FF
30-025-32103	Red Tank 23 Federal #2	I	23-22S-32E	FF
30-025-31661	Red Tank 28 Federal #1	A	28-22S-32E	GG
30-025-41189	Red Tank 28 Federal #5H	E/2 E/2	28-22S-32E	GG
30-025-34221	Red Tank 28 Federal #6	I	28-22S-32E	GG
30-025-33109	Red Tank 30 State #2	L	30-22S-33E	HH
30-025-41885	Red Tank 31 State #5H	N/2 N/2	31-22S-33E	II
30-025-33431	Red Tank 31 State #2	E	31-22S-33E	JJ
30-025-33580	Red Tank 31 State #4	M	31-22S-33E	JJ

State of New Mexico
Energy, Minerals and Natural Resources Department

Exhibit C

Order: **PLC-767**
Operator: **Oxy USA, Inc. (16696)**

Wells				
Well API	Well Name	UL or Q/Q	S-T-R	Train
30-025-33130	Cal Mon 30 State #1	E	30-22S-33E	A1
30-025-32446	Covington A Federal #5	K	25-22S-32E	B1
30-025-33614	Covington A Federal #7	L	25-22S-32E	B1
30-025-32023	Covington A Federal #8	M	25-22S-32E	B1
30-025-32036	Covington A Federal #9	N	25-22S-32E	B1
30-025-32581	Covington A Federal #10	O	25-22S-32E	B1
30-025-34075	Covington A Federal #21	P	26-22S-32E	B1
30-025-34705	Covington A Federal #34	N	25-22S-32E	B1
30-025-34455	Covington A Federal #37	J	25-22S-32E	B1
30-025-31850	Covington A Federal #2	D	25-22S-32E	C1
30-025-32445	Covington A Federal #3	E	25-22S-32E	C1
30-025-32290	Covington A Federal #4	I	25-22S-32E	C1
30-025-31851	Covington A Federal #6	F	25-22S-32E	C1
30-025-33074	Covington A Federal #11	P	25-22S-32E	C1
30-025-33142	Covington A Federal #13	J	25-22S-32E	C1
30-025-35940	Covington A Federal #17	H	26-22S-32E	C1
30-025-32037	Covington A Federal #18	B	26-22S-32E	C1
30-025-34706	Covington A Federal #35	D	25-22S-32E	C1
30-025-34479	Covington A Federal #36	K	25-22S-32E	C1
30-025-35898	Covington A Federal #20	I	26-22S-32E	D1
30-025-32851	Covington A Federal #25	A	35-22S-32E	D1
30-025-34987	Covington A Federal #26	H	35-22S-32E	D1
30-025-35936	Covington A Federal #42	J	26-22S-32E	D1
30-025-31618	Federal 27 #1	N	27-22S-32E	E1
30-025-33652	Federal 27 #2	D	27-22S-32E	E1
30-025-33651	Federal 27 #3	C	27-22S-32E	E1
30-025-32797	Federal 27 #5	E	27-22S-32E	E1
30-025-32775	Federal 27 #7	K	27-22S-32E	E1
30-025-31624	Prize Federal #1	O	27-22S-32E	F1
30-025-31902	Prize Federal #2	P	27-22S-32E	F1
30-025-32143	Prize Federal #3	I	27-22S-32E	F1
30-025-32437	Prize Federal #5	A	27-22S-32E	F1
30-025-32656	Prize Federal #6	B	27-22S-32E	F1
30-025-32657	Prize Federal #7	G	27-22S-32E	F1
30-025-32685	Prize Federal #8	J	27-22S-32E	F1
30-025-32487	Prize Federal #10	P	22-22S-32E	F1
30-025-34082	Prize Federal #11	O	22-22S-32E	F1
30-025-32488	Prize Federal #13	I	22-22S-32E	F1
30-025-31695	Red Tank 23 Federal #1	P	23-22S-32E	G1
30-025-32103	Red Tank 23 Federal #2	I	23-22S-32E	G1

30-025-32326	Red Tank 24 Federal #1	N	24-22S-32E	H1
30-025-32320	Red Tank 24 Federal #2	K	24-22S-32E	H1
30-025-31855	Red Tank 26 Federal #1	K	26-22S-32E	I1
30-025-32462	Red Tank 26 Federal #2	D	26-22S-32E	I1
30-025-32463	Red Tank 26 Federal #3	E	26-22S-32E	I1
30-025-32386	Red Tank 26 Federal #4	L	26-22S-32E	I1
30-025-32387	Red Tank 26 Federal #5	M	26-22S-32E	I1
30-025-32388	Red Tank 26 Federal #6	C	26-22S-32E	I1
30-025-32681	Red Tank 26 Federal #7	F	26-22S-32E	I1
30-025-32947	Red Tank 26 Federal #9	C	26-22S-32E	I1
30-025-41127	Red Tank 26 Federal #10H	E/2 W/2	26-22S-32E	I1
30-025-31661	Red Tank 28 Federal #1	A	28-22S-32E	J1
30-025-41189	Red Tank 28 Federal #5H	E/2 E/2	28-22S-32E	J1
30-025-34221	Red Tank 28 Federal #6	I	28-22S-32E	J1
30-025-33109	Red Tank 30 State #2	L	30-22S-33E	K1
30-025-41885	Red Tank 31 State #5H	N/2 N/2	31-22S-33E	L1
30-025-33431	Red Tank 31 State #2	E	31-22S-33E	M1
30-025-33580	Red Tank 31 State #4	M	31-22S-33E	M1
30-025-41237	Red Tank 33 Federal #1H	E/2 E/2	33-22S-32E	N1
30-025-31720	Red Tank 34 Federal #1	B	34-22S-32E	N1
30-025-31932	Red Tank 34 Federal #2	H	34-22S-32E	N1
30-025-31951	Red Tank 34 Federal #3	A	34-22S-32E	N1
30-025-32136	Red Tank 34 Federal #4	G	34-22S-32E	N1
30-025-35941	Red Tank 34 Federal #7	I	34-22S-32E	N1
30-025-35834	Red Tank 34 Federal #12	F	34-22S-32E	N1
30-025-32761	Red Tank 34 Federal #13	D	34-22S-32E	N1
30-025-32655	Red Tank 34 Federal #14	C	34-22S-32E	N1
30-025-32336	Red Tank 35 Federal #1	D	35-22S-32E	N1
30-025-36372	Red Tank 35 Federal #2	E	35-22S-32E	N1
30-025-30137	WBR Federal #1	H	13-22S-32E	O1
30-025-35722	WBR Federal #7	K	13-22S-32E	O1
30-025-36063	WBR Federal #9	F	13-22S-32E	O1
30-025-36064	WBR Federal #10	C	13-22S-32E	O1
30-025-36415	WBR Federal #12	E	13-22S-32E	O1
30-025-32999	WBR Federal #2	M	13-22S-32E	O1
30-025-37929	WBR Federal #11	D	13-22S-32E	O1
30-025-33026	WBR Federal #3	L	13-22S-32E	O1
30-025-35256	WBR Federal #5	N	13-22S-32E	O1

District I

1625 N. French Dr., Hobbs, NM 88240
Phone:(575) 393-6161 Fax:(575) 393-0720

District II

811 S. First St., Artesia, NM 88210
Phone:(575) 748-1283 Fax:(575) 748-9720

District III

1000 Rio Brazos Rd., Aztec, NM 87410
Phone:(505) 334-6178 Fax:(505) 334-6170

District IV

1220 S. St Francis Dr., Santa Fe, NM 87505
Phone:(505) 476-3470 Fax:(505) 476-3462

State of New Mexico
Energy, Minerals and Natural Resources
Oil Conservation Division
1220 S. St Francis Dr.
Santa Fe, NM 87505

CONDITIONS

Action 26525

CONDITIONS

Operator: OXY USA INC P.O. Box 4294 Houston, TX 772104294	OGRID: 16696
	Action Number: 26525
	Action Type: [C-107] Surface Commingle or Off-Lease (C-107B)

CONDITIONS

Created By	Condition	Condition Date
dmcclure	Please review the content of the order to ensure you are familiar with the authorities granted and any conditions of approval. If you have any questions regarding this matter, please contact me.	7/17/2021