

Revised March 23, 2017

RECEIVED:	REVIEWER:	TYPE:	APP NO:
-----------	-----------	-------	---------

ABOVE THIS TABLE FOR OCD DIVISION USE ONLY

NEW MEXICO OIL CONSERVATION DIVISION
 - Geological & Engineering Bureau -
 1220 South St. Francis Drive, Santa Fe, NM 87505

**ADMINISTRATIVE APPLICATION CHECKLIST**

THIS CHECKLIST IS MANDATORY FOR ALL ADMINISTRATIVE APPLICATIONS FOR EXCEPTIONS TO DIVISION RULES AND
 REGULATIONS WHICH REQUIRE PROCESSING AT THE DIVISION LEVEL IN SANTA FE

Applicant: Avant Operating, LLC **OGRID Number:** 330396
Well Name: Golden Tee 31 Fed Com 302H **API:** 30-025-
Pool: Antelope Ridge; Bone Spring, North **Pool Code:** 2205

**SUBMIT ACCURATE AND COMPLETE INFORMATION REQUIRED TO PROCESS THE TYPE OF APPLICATION
 INDICATED BELOW**

1) TYPE OF APPLICATION: Check those which apply for [A]

A. Location – Spacing Unit – Simultaneous Dedication

☒ NSL ☐ NSP (PROJECT AREA) ☐ NSP (PRORATION UNIT) ☐ SD

B. Check one only for [I] or [II]

[I] Commingling – Storage – Measurement

☐ DHC ☐ CTB ☐ PLC ☐ PC ☐ OLS ☐ OLM

[II] Injection – Disposal – Pressure Increase – Enhanced Oil Recovery

☐ WFX ☐ PMX ☐ SWD ☐ IPI ☐ EOR ☐ PPR
2) NOTIFICATION REQUIRED TO: Check those which apply.

- A. ☒ Offset operators or lease holders
 B. ☒ Royalty, overriding royalty owners, revenue owners
 C. ☐ Application requires published notice
 D. ☒ Notification and/or concurrent approval by SLO
 E. ☒ Notification and/or concurrent approval by BLM
 F. ☐ Surface owner
 G. ☒ For all of the above, proof of notification or publication is attached, and/or,
 H. ☐ No notice required

FOR OCD ONLY

- ☐ Notice Complete
☐ Application
 Content
 Complete

- 3) CERTIFICATION:** I hereby certify that the information submitted with this application for administrative approval is **accurate** and **complete** to the best of my knowledge. I also understand that **no action** will be taken on this application until the required information and notifications are submitted to the Division.

Note: Statement must be completed by an individual with managerial and/or supervisory capacity.

Brian Wood

Print or Type Name

Signature

7-6-21

Date

505 466-8120

Phone Number

brian@permitswest.com

e-mail Address

EXHIBIT B

Form C-102

Revised August 1, 2011

Submit one copy to appropriate
District Office☐ AMENDED REPORTState of New Mexico
Energy, Minerals & Natural Resources DepartmentOIL CONSERVATION DIVISION
1220 South St. Francis Dr.
Santa Fe, N.M. 87505**DISTRICT I**
1825 N. French Dr., Hobbs, N.M. 88240
Phone: (575) 393-6161 Fax: (575) 393-0720**DISTRICT II**
811 S. First St., Artesia, N.M. 88210
Phone: (575) 748-1283 Fax: (575) 748-9720**DISTRICT III**
1000 Rio Brazos Rd., Aztec, N.M. 87410
Phone: (505) 334-6178 Fax: (505) 334-6170**DISTRICT IV**
1220 S. St. Francis Dr., Santa Fe, N.M. 87505
Phone: (505) 476-3460 Fax: (505) 476-3462

WELL LOCATION AND ACREAGE DEDICATION PLAT

¹ API Number 30-025-	² Pool Code 2205	³ Pool Name ANTELOPE RIDGE; BONE SPRING, NORTH
⁴ Property Code	⁵ Property Name Golden Tee 31 Fed Com	⁶ Well Number 302H
⁷ GRID No. 330396	⁸ Operator Name Avant Operating, LLC	⁹ Elevation 3452

¹⁰ Surface Location

UL or lot no.	Section	Township	Range	Lot Idn	Feet from the	North/South line	Feet from the	East/West line	County
D	31	22 S	35 E		335	North	1170	West	Lea

¹¹ Bottom Hole Location If Different From Surface

UL or lot no.	Section	Township	Range	Lot Idn	Feet from the	North/South line	Feet from the	East/West line	County
E	6	23 S	35 E		2540	North	1254	West	Lea

¹² Dedicated Acres 236.99	¹³ Joint or Infill	¹⁴ Consolidation Code	¹⁵ Order No.
--	-------------------------------	----------------------------------	-------------------------

NO ALLOWABLE WILL BE ASSIGNED TO THIS COMPLETION UNTIL ALL INTERESTS HAVE BEEN CONSOLIDATED
OR A NON-STANDARD UNIT HAS BEEN APPROVED BY THE DIVISION

16

SURFACE LOCATION
NAD 83 NMSPC ZONE 3001
Y = 493924.75 N
X = 826028.83 E
LAT. = 32.3545000° N
LONG. = 103.4113911° W

FIRST TAKE POINT
NAD 83 NMSPC ZONE 3001
100' FNL, 1254' FWL
SEC. 31, T22S, R35E
Y = 494160.19 N
X = 826111.19 E
LAT. = 32.3551452° N
LONG. = 103.4111178° W

LAST TAKE POINT
NAD 83 NMSPC ZONE 3001
2540' FNL, 1254' FWL
SEC. 6, T23S, R35E
Y = 486440.95 N
X = 826164.94 E
LAT. = 32.3339276° N
LONG. = 103.4111590° W

BOTTOM HOLE LOCATION
NAD 83 NMSPC ZONE 3001
Y = 486440.95 N
X = 826164.94 E
LAT. = 32.3339276° N
LONG. = 103.4111590° W

Legend:

- = Surface Location
- = Bottom Hole Location
- △ = First Take Point (FTP)
- = Last Take Point (LTP)
- = Found 1913 USGLO Brass Cap
- = Found 1918 USGLO Brass Cap
- = Found 1" Iron Rod
- = Found 1/2" Rebar with Cap
- = Found Cut Tee Post

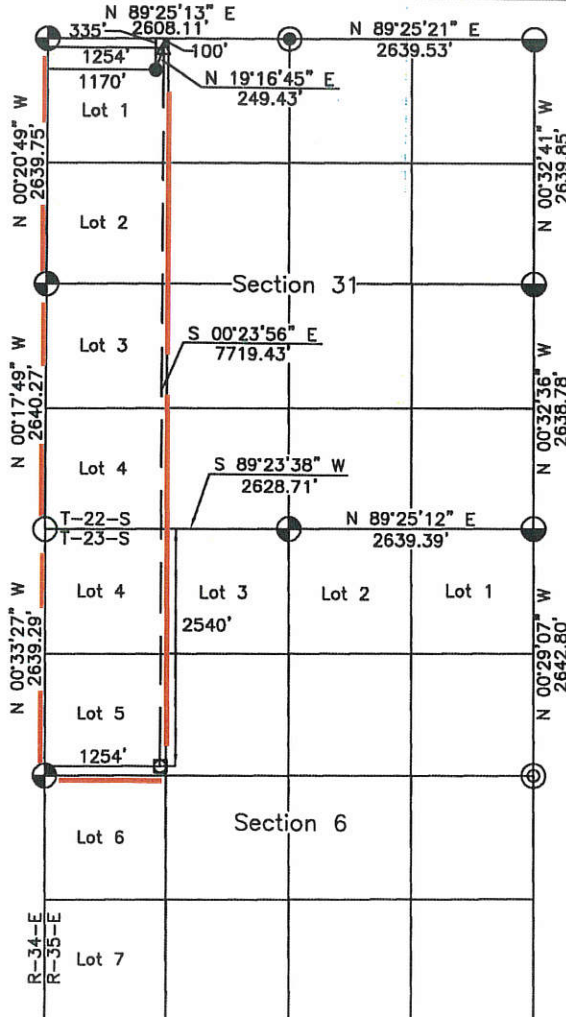

17 OPERATOR CERTIFICATION

I hereby certify that the information contained herein is true and complete to the best of my knowledge and belief, and that this organization either owns a working interest or unleased mineral interest in the land including the proposed bottom hole location or has a right to drill this well at this location pursuant to a contract with an owner of such a mineral or working interest, or to a voluntary pooling agreement or a compulsory pooling order heretofore entered by the division.

1-25-21

Signature **BRIAN WOOD** Date
Printed Name **brian@permitswest.com**
E-mail Address **(505) 466-8120**

18 SURVEYOR CERTIFICATION

I hereby certify that the well location shown on this plat was plotted from field notes of actual surveys made by me or under my supervision, and that the same is true and correct to the best of my belief.

12/28/20

Date of Survey

Signature and Seal of Professional Surveyor:

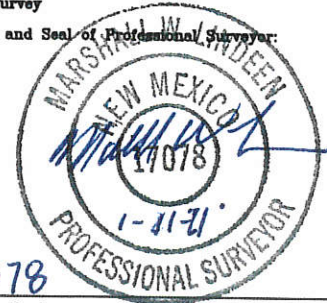
17078
Certificate Number



July 6, 2021

BLM
620 E. Greene St.
Carlsbad NM 88220

TYPICAL NOTICE

As required by New Mexico Oil Conservation Division (NMOCD) Rules, I am notifying you of the following nonstandard location (NSL) for a well. This letter is a notice only. No action is needed unless you have questions or objections.

Avant Operating, LLC is applying for NSL approval for its Golden Tee 31 Fed Com 302H as an Antelope Ridge; Bone Spring, North oil well. Minimum NMOCD distance for such an oil well's take points is 330' from the dedication boundary. The well's take points are 264' further east than is standard (see attached application) for the Antelope Ridge; Bone Spring, North pool. Thus, it is a nonstandard location.

Well Name: Golden Tee 31 Fed Com 302H TVD: 9,880' MD: 17,421'

Proposed NSL Zone: 1st Bone Spring

NSL Acreage Dedication: 236.99 acres (Lots 1 - 4 31-22s-35e and Lots 4 & 5 6-23s-35e, Lea County, NM) on BLM leases NMNM-128836 & NMNM-141530

Surface Hole Location: 335 FNL & 1170 FWL 31-22s-35e (15 air miles SW of Eunice, NM)

Applicant Name: Avant Operating, LLC (720) 746-5045

Applicant's Address: 1515 Wynkoop St., Suite 700, Denver CO 80202

Submittal Information: Application for a nonstandard location will be filed with the NM Oil Conservation Division (NMOCD). If you have an objection, then it must be filed in writing within 20 days from the date the NMOCD receives the application. The New Mexico Oil Conservation Division address is 1220 South St. Francis Dr. Santa Fe, NM 87505. Their phone number is (505) 476-3440.

Please call me if you have any questions.

Sincerely,

Brian Wood

U.S. Postal Service™
CERTIFIED MAIL® RECEIPT
Domestic Mail Only

For delivery information, visit our website at www.usps.com®

OFFICIAL USE

Certified Mail Fee \$
Extra Services & Fees (check box, add fee as appropriate)
☐ Return Receipt (hardcopy) \$
☐ Return Receipt (electronic) \$
☐ Certified Mail Restricted Delivery \$
☐ Adult Signature Required \$
☐ Adult Signature Restricted Delivery \$
 Postage \$
 Total Postage and Fees \$
 Sent To NM State Land Office
 Santa Fe, NM 87504
 Sent To Santa Fe, NM 87504
 Street and Apt. No., or PO Box No.
 City, State, ZIP+4®

PS Form 3800, April 2015 PSN 7530-02-000-9047 See Reverse for Instructions

U.S. Postal Service™
CERTIFIED MAIL® RECEIPT
Domestic Mail Only

For delivery information, visit our website at www.usps.com®

OFFICIAL USE

Certified Mail Fee \$
Extra Services & Fees (check box, add fee as appropriate)
☐ Return Receipt (hardcopy) \$
☐ Return Receipt (electronic) \$
☐ Certified Mail Restricted Delivery \$
☐ Adult Signature Required \$
☐ Adult Signature Restricted Delivery \$
 Postage \$
 Total Postage and Fees \$
 Sent To COGO c/o ConocoPhillips
 P. O. Box 2127
 Houston, TX 77252
 Sent To Houston, TX 77252
 Street and Apt. No., or PO Box No.
 City, State, ZIP+4®

PS Form 3800, April 2015 PSN 7530-02-000-9047 See Reverse for Instructions

U.S. Postal Service™
CERTIFIED MAIL® RECEIPT
Domestic Mail Only

For delivery information, visit our website at www.usps.com®

OFFICIAL USE

Certified Mail Fee \$
Extra Services & Fees (check box, add fee as appropriate)
☐ Return Receipt (hardcopy) \$
☐ Return Receipt (electronic) \$
☐ Certified Mail Restricted Delivery \$
☐ Adult Signature Required \$
☐ Adult Signature Restricted Delivery \$
 Postage \$
 Total Postage and Fees \$
 Sent To COG Operating
 600 W. Illinois Ave.
 Midland, TX 79701
 Sent To Midland, TX 79701
 Street and Apt. No., or PO Box No.
 City, State, ZIP+4®

PS Form 3800, April 2015 PSN 7530-02-000-9047 See Reverse for Instructions

U.S. Postal Service™
CERTIFIED MAIL® RECEIPT
Domestic Mail Only

For delivery information, visit our website at www.usps.com®

OFFICIAL USE

Certified Mail Fee \$
Extra Services & Fees (check box, add fee as appropriate)
☐ Return Receipt (hardcopy) \$
☐ Return Receipt (electronic) \$
☐ Certified Mail Restricted Delivery \$
☐ Adult Signature Required \$
☐ Adult Signature Restricted Delivery \$
 Postage \$
 Total Postage and Fees \$
 Sent To Centennial Resource
 1001 17th St., Suite 1800
 Denver, CO 80202
 Sent To Denver, CO 80202
 Street and Apt. No., or PO Box No.
 City, State, ZIP+4®

PS Form 3800, April 2015 PSN 7530-02-000-9047 See Reverse for Instructions

U.S. Postal Service™
CERTIFIED MAIL® RECEIPT
Domestic Mail Only

For delivery information, visit our website at www.usps.com®

OFFICIAL USE

Certified Mail Fee \$
Extra Services & Fees (check box, add fee as appropriate)
☐ Return Receipt (hardcopy) \$
☐ Return Receipt (electronic) \$
☐ Certified Mail Restricted Delivery \$
☐ Adult Signature Required \$
☐ Adult Signature Restricted Delivery \$
 Postage \$
 Total Postage and Fees \$
 Sent To BLM
 20 E. Greener
 Cadisbad, NM 88220
 Sent To Cadisbad, NM 88220
 Street and Apt. No., or PO Box No.
 City, State, ZIP+4®

PS Form 3800, April 2015 PSN 7530-02-000-9047 See Reverse for Instructions

U.S. Postal Service™
CERTIFIED MAIL® RECEIPT
Domestic Mail Only

For delivery information, visit our website at www.usps.com®

OFFICIAL USE

Certified Mail Fee \$
Extra Services & Fees (check box, add fee as appropriate)
☐ Return Receipt (hardcopy) \$
☐ Return Receipt (electronic) \$
☐ Certified Mail Restricted Delivery \$
☐ Adult Signature Required \$
☐ Adult Signature Restricted Delivery \$
 Postage \$
 Total Postage and Fees \$
 Sent To BEXP LIP
 5914 W. Courtyard Dr., Suite 340
 Austin, TX 78730
 Sent To Austin, TX 78730
 Street and Apt. No., or PO Box No.
 City, State, ZIP+4®

PS Form 3800, April 2015 PSN 7530-02-000-9047 See Reverse for Instructions

U.S. Postal Service™
CERTIFIED MAIL® RECEIPT
Domestic Mail Only

For delivery information, visit our website at www.usps.com®

OFFICIAL USE

Certified Mail Fee \$
Extra Services & Fees (check box, add fee as appropriate)
☐ Return Receipt (hardcopy) \$
☐ Return Receipt (electronic) \$
☐ Certified Mail Restricted Delivery \$
☐ Adult Signature Required \$
☐ Adult Signature Restricted Delivery \$
 Postage \$
 Total Postage and Fees \$
 Sent To BEXP LIP
 5914 W. Courtyard Dr., Suite 340
 Austin, TX 78730
 Sent To Austin, TX 78730
 Street and Apt. No., or PO Box No.
 City, State, ZIP+4®

PS Form 3800, April 2015 PSN 7530-02-000-9047 See Reverse for Instructions

U.S. Postal Service™
CERTIFIED MAIL® RECEIPT
Domestic Mail Only

For delivery information, visit our website at www.usps.com®

OFFICIAL USE

Certified Mail Fee \$
Extra Services & Fees (check box, add fee as appropriate)
☐ Return Receipt (hardcopy) \$
☐ Return Receipt (electronic) \$
☐ Certified Mail Restricted Delivery \$
☐ Adult Signature Required \$
☐ Adult Signature Restricted Delivery \$
 Postage \$
 Total Postage and Fees \$
 Sent To BEXP LIP
 5914 W. Courtyard Dr., Suite 340
 Austin, TX 78730
 Sent To Austin, TX 78730
 Street and Apt. No., or PO Box No.
 City, State, ZIP+4®

PS Form 3800, April 2015 PSN 7530-02-000-9047 See Reverse for Instructions

EXHIBIT E



**NON-STANDARD LOCATION (NSL) APPLICATION
AVANT OPERATING, LLC
GOLDEN TEE 31 FED COM 302H
API 30-025-
SHL: 335' FNL & 1170' FWL 31-22S-35E
FIRST TAKE POINT: 100' FNL & 1254' FWL 31-22S-35E
LAST TAKE POINT & BHL: 2540' FNL & 1254' FWL 6-23S-35E
LEA COUNTY, NM**

I. This proposed Antelope Ridge; Bone Spring, North (2205) oil well is on BLM surface and BLM oil and gas leases NMNM-128836 and NMNM-141530 that include Lots 1-4 of 31-22s-35e and Lots 4 & 5 of 6-23s-35e. Avant will dedicate these 236.99 acres to the first Bone Spring via a communitization agreement. BLM APD has been submitted and approval is pending.

The well will be nonstandard because the take points are 264' too far east. This will be towards the interior of the same BLM leases and Avant's leasehold. Closest standard spacing would place the take points at 990' FWL. The APD cover sheet is attached as Exhibit A.

II. Exhibit B, Form C-102, shows the wellbore and dedication.

III. Leases are shown on EXHIBIT C. The well encroaches to the east, toward the interior of Avant's leasehold. This information is current and correct.

IV. Exhibit D shows the proposed NSL well and existing Bone Spring dedications.

V. Archaeology is not an issue.

VI. The need is to recover additional reserves and prevent waste.

VII. Avant does not believe drilling a standard location would recover as many reserves.

VIII. Avant is the operator of the 240.09 acre dedication (E2W2 31-22s-35e and Lot 3 & SENW 6-23s-35e) toward which the well will encroach. Royalty interests are common.

I hereby attest that I, on or before the date that the application was submitted to the NMOCD, sent notification to the affected persons (see EXHIBIT E) by certified mail, return receipt requested, advising them that if they have an objection it must be filed in writing within 20 days from the date the NMOCD receives the application. These affected persons have working or royalty interests in the quarter-quarters toward which the well will encroach. Said notice was sent to:

BEXP I, LP
BLM
Centennial
COG
COG c/o ConocoPhillips
NM State Land Office

Brian Wood

Brian Wood, Consultant

7-6-21

Date

STATE OF NEW MEXICO)
) SS:
COUNTY OF SANTA FE)

The foregoing instrument was acknowledged before me this 6th day of July, 2021 by Brian Wood. Witness my hand and official seal.

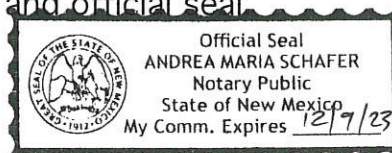

Andrea Maria Schaffer

Notary Public

My Commission Expires: 9 December 2023

Business Address: 37 Verano Loop, Santa Fe NM 87508

EXHIBIT AForm 3160-3
(March 2012)UNITED STATES
DEPARTMENT OF THE INTERIOR
BUREAU OF LAND MANAGEMENT**APPLICATION FOR PERMIT TO DRILL OR REENTER**FORM APPROVED
OMB No. 1004-0137
Expires October 31, 20145. Lease Serial No.
SH: NMNM-128836 BH: NMNM-1415306. If Indian, Allottee or Tribe Name
N/A7. If Unit or CA Agreement, Name and No.
N/A8. Lease Name and Well No.
GOLDEN TEE 31 FED COM 302H9. API Well No.
30-025-10. Field and Pool, or Exploratory
ANTELOPE RIDGE; BONE SPRING, N11. Sec., T. R. M. or Blk. and Survey or Area
SHL: LOT 1 31-22S-35E NMPM
BHL: LOT 5 6-23S-35E NMPM12. County or Parish
LEA13. State
NM1a. Type of work: ☒ DRILL ☐ REENTER1b. Type of Well: ☒ Oil Well ☐ Gas Well ☐ Other ☒ Single Zone ☐ Multiple Zone

2. Name of Operator AVANT OPERATING, LLC

3a. Address 1515 WYNKOOP ST., SUITE 700
DENVER CO 802023b. Phone No. (include area code)
(720) 746-5045

4. Location of Well (Report location clearly and in accordance with any State requirements.)*

At surface 335' FNL & 1170' FWL 31-22S-35E

At proposed prod. zone 2540' FNL & 1254' FWL 6-23S-35E

14. Distance in miles and direction from nearest town or post office*
15 AIR MILES SW OF EUNICE, NM15. Distance from proposed*
location to nearest
property or lease line, ft.
(Also to nearest drig. unit line, if any)

SHL: 335'

16. No. of acres in lease
SHL: 638.0817. Spacing Unit dedicated to this well
LOTS 1-4 31-22S-35E
LOTS 4 & 5 6-23S-35E18. Distance from proposed location*
to nearest well, drilling, completed,
applied for, on this lease, ft.

SHL: 30'

(Golden Tee 502H)

19. Proposed Depth
TVD: 9880'
MD: 17421'20. BLM/BIA Bond No. on file
BLM NMB00188221. Elevations (Show whether DF, KDB, RT, GL, etc.)
3452' UNGRADED22. Approximate date work will start*
03/01/202123. Estimated duration
2 MONTHS

24. Attachments

The following, completed in accordance with the requirements of Onshore Oil and Gas Order No. I, must be attached to this form:

1. Well plat certified by a registered surveyor.

2. A Drilling Plan.

3. A Surface Use Plan (if the location is on National Forest System Lands, the
SUPO must be filed with the appropriate Forest Service Office).4. Bond to cover the operations unless covered by an existing bond on file (see
Item 20 above).

5. Operator certification

6. Such other site specific information and/or plans as may be required by the
BLM.

25. Signature

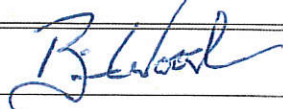

Name (Printed Typed)

BRIAN WOOD (PHONE: 505 466-8120)

Date

01/24/2021

Title

CONSULTANT

(FAX: 505 466-9682)

Approved by (Signature)

Name (Printed Typed)

Date

Title

Office

Application approval does not warrant or certify that the applicant holds legal or equitable title to those rights in the subject lease which would entitle the applicant to
conduct operations thereon.
Conditions of approval, if any, are attached.Title 18 U.S.C. Section 1001 and Title 43 U.S.C. Section 1212, make it a crime for any person knowingly and willfully to make to any department or agency of the United
States any false, fictitious or fraudulent statements or representations as to any matter within its jurisdiction.

(Continued on page 2)

*(Instructions on page 2)

EXHIBIT B

Form C-102

Revised August 1, 2011

Submit one copy to appropriate
District Office☐ AMENDED REPORTState of New Mexico
Energy, Minerals & Natural Resources DepartmentOIL CONSERVATION DIVISION
1220 South St. Francis Dr.
Santa Fe, N.M. 87505**DISTRICT I**
1825 N. French Dr., Hobbs, N.M. 88240
Phone: (575) 393-6161 Fax: (575) 393-0720**DISTRICT II**
811 S. First St., Artesia, N.M. 88210
Phone: (575) 748-1283 Fax: (575) 748-9720**DISTRICT III**
1000 Rio Brazos Rd., Aztec, N.M. 87410
Phone: (505) 334-6178 Fax: (505) 334-6170**DISTRICT IV**
1220 S. St. Francis Dr., Santa Fe, N.M. 87505
Phone: (505) 476-3460 Fax: (505) 476-3462

WELL LOCATION AND ACREAGE DEDICATION PLAT

¹ API Number 30-025-	² Pool Code 2205	³ Pool Name ANTELOPE RIDGE; BONE SPRING, NORTH
⁴ Property Code	⁵ Property Name Golden Tee 31 Fed Com	⁶ Well Number 302H
⁷ GRID No. 330396	⁸ Operator Name Avant Operating, LLC	⁹ Elevation 3452

¹⁰ Surface Location

UL or lot no.	Section	Township	Range	Lot Idn	Feet from the	North/South line	Feet from the	East/West line	County
D	31	22 S	35 E		335	North	1170	West	Lea

¹¹ Bottom Hole Location If Different From Surface

UL or lot no.	Section	Township	Range	Lot Idn	Feet from the	North/South line	Feet from the	East/West line	County
E	6	23 S	35 E		2540	North	1254	West	Lea

¹² Dedicated Acres 236.99	¹³ Joint or Infill	¹⁴ Consolidation Code	¹⁵ Order No.
--	-------------------------------	----------------------------------	-------------------------

NO ALLOWABLE WILL BE ASSIGNED TO THIS COMPLETION UNTIL ALL INTERESTS HAVE BEEN CONSOLIDATED
OR A NON-STANDARD UNIT HAS BEEN APPROVED BY THE DIVISION

16

SURFACE LOCATION
NAD 83 NMSPC ZONE 3001
Y = 493924.75 N
X = 826028.83 E
LAT. = 32.3545000° N
LONG. = 103.4113911° W

FIRST TAKE POINT
NAD 83 NMSPC ZONE 3001
100' FNL, 1254' FWL
SEC. 31, T22S, R35E
Y = 494160.19 N
X = 826111.19 E
LAT. = 32.3539276° N
LONG. = 103.4111178° W

LAST TAKE POINT
NAD 83 NMSPC ZONE 3001
2540' FNL, 1254' FWL
SEC. 6, T23S, R35E
Y = 486440.95 N
X = 826164.94 E
LAT. = 32.3339276° N
LONG. = 103.4111590° W

BOTTOM HOLE LOCATION
NAD 83 NMSPC ZONE 3001
Y = 486440.95 N
X = 826164.94 E
LAT. = 32.3339276° N
LONG. = 103.4111590° W

Legend:

- = Surface Location
- = Bottom Hole Location
- △ = First Take Point (FTP)
- = Last Take Point (LTP)
- = Found 1913 USGLO Brass Cap
- = Found 1918 USGLO Brass Cap
- = Found 1" Iron Rod
- = Found 1/2" Rebar with Cap
- = Found Cut Tee Post

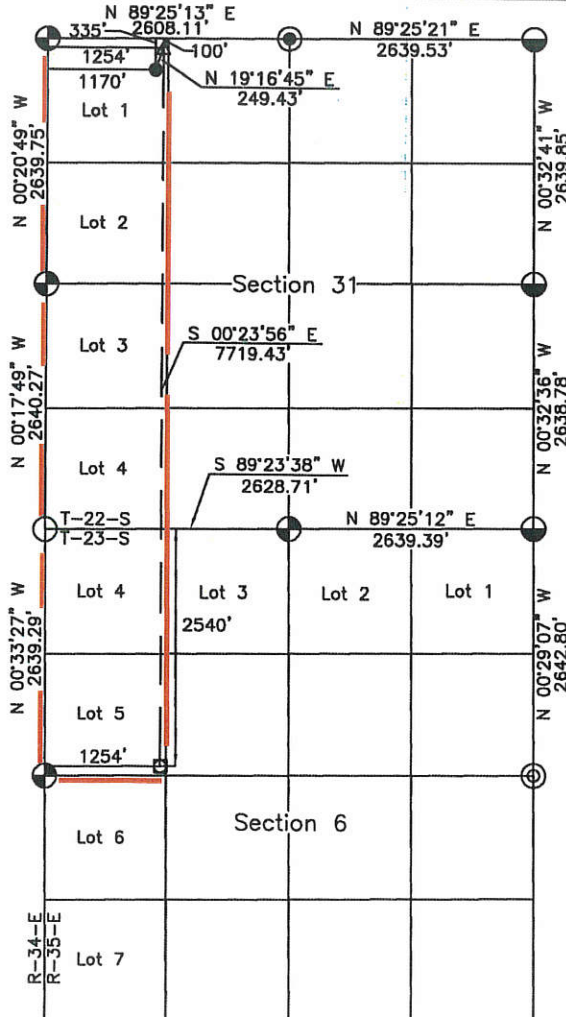

17 OPERATOR CERTIFICATION

I hereby certify that the information contained herein is true and complete to the best of my knowledge and belief, and that this organization either owns a working interest or unleased mineral interest in the land including the proposed bottom hole location or has a right to drill this well at this location pursuant to a contract with an owner of such a mineral or working interest, or to a voluntary pooling agreement or a compulsory pooling order heretofore entered by the division.

1-25-21

Signature **BRIAN WOOD** Date
Printed Name **brian@permitswest.com**
E-mail Address **(505) 466-8120**

18 SURVEYOR CERTIFICATION

I hereby certify that the well location shown on this plat was plotted from field notes of actual surveys made by me or under my supervision, and that the same is true and correct to the best of my belief.

12/28/20

Date of Survey

Signature and Seal of Professional Surveyor:

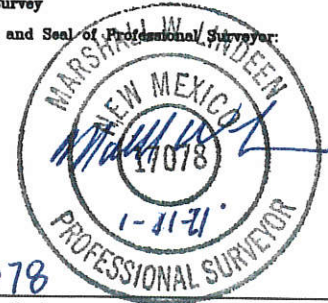
17078
Certificate Number



New Mexico State Land Office

EXHIBIT C

Oil, Gas, and Minerals Leases and Wells



Disclaimer:
The New Mexico State Land Office assumes no responsibility or liability for, or in connection with the accuracy, reliability or use of the information provided herein with respect to State Land Office data or data from other sources.

Data pertaining to New Mexico State Trust Lands are provisional and subject to revision, and do not constitute an official record of title. Official records may be reviewed at the New Mexico State Land Office in Santa Fe, New Mexico.

Map Created: 7/3/2021



New Mexico State Land Office

EXHIBIT D

Oil, Gas, and Minerals Leases and Wells



Legend

Townships

Sections

Subdivisions

Active Wells

Water Storage

Miscellaneous

Salt Water Disposal

Injection

Carbon Dioxide

Gas

Oil

Inactive Wells

Plugged / Dry / Abandoned

Cancelled / Not Drilled

Unit Agreement Boundaries

Participating Areas in Units

Oil and Gas Leases

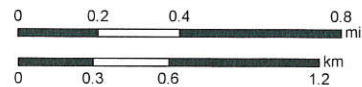

Disclaimer:

The New Mexico State Land Office assumes no responsibility or liability for, or in connection with the accuracy, reliability or use of the information provided herein with respect to State Land Office data or data from other sources.

Data pertaining to New Mexico State Trust Lands are provisional and subject to revision, and do not constitute an official record of title. Official records may be reviewed at the New Mexico State Land Office in Santa Fe, New Mexico.

Map Created: 7/3/2021

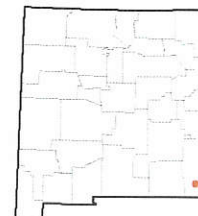

District I
1625 N. French Dr., Hobbs, NM 88240
Phone:(575) 393-6161 Fax:(575) 393-0720
District II
811 S. First St., Artesia, NM 88210
Phone:(575) 748-1283 Fax:(575) 748-9720
District III
1000 Rio Brazos Rd., Aztec, NM 87410
Phone:(505) 334-6178 Fax:(505) 334-6170
District IV
1220 S. St Francis Dr., Santa Fe, NM 87505
Phone:(505) 476-3470 Fax:(505) 476-3462

State of New Mexico
Energy, Minerals and Natural Resources
Oil Conservation Division
1220 S. St Francis Dr.
Santa Fe, NM 87505

CONDITIONS

Action 35176

CONDITIONS

Operator: Avant Operating, LLC 1515 Wynkoop Street Denver, CO 80202	OGRID: 330396
	Action Number: 35176
	Action Type: [UF-NSL] Non-Standard Location (NSL)

CONDITIONS

Created By	Condition	Condition Date
llowe	None	7/8/2021