

Revised March 23, 2017

RECEIVED:	REVIEWER:	TYPE:	APP NO:
-----------	-----------	-------	---------

ABOVE THIS TABLE FOR OCD DIVISION USE ONLY

**NEW MEXICO OIL CONSERVATION DIVISION**  
 - Geological & Engineering Bureau -  
 1220 South St. Francis Drive, Santa Fe, NM 87505

**ADMINISTRATIVE APPLICATION CHECKLIST**

THIS CHECKLIST IS MANDATORY FOR ALL ADMINISTRATIVE APPLICATIONS FOR EXCEPTIONS TO DIVISION RULES AND  
 REGULATIONS WHICH REQUIRE PROCESSING AT THE DIVISION LEVEL IN SANTA FE

**Applicant:** Avant Operating, LLC **OGRID Number:** 330396  
**Well Name:** Golden Tee 31 Fed Com 502H **API:** 30-025-  
**Pool:** Antelope Ridge; Bone Spring, North **Pool Code:** 2205

**SUBMIT ACCURATE AND COMPLETE INFORMATION REQUIRED TO PROCESS THE TYPE OF APPLICATION  
 INDICATED BELOW**

**1) TYPE OF APPLICATION:** Check those which apply for [A]

A. Location – Spacing Unit – Simultaneous Dedication

☒ NSL☐ NSP (PROJECT AREA)☐ NSP (PRORATION UNIT)☐ SD

B. Check one only for [I] or [II]

[I] Commingling – Storage – Measurement

☐ DHC☐ CTB☐ PLC☐ PC☐ OLS☐ OLM

[II] Injection – Disposal – Pressure Increase – Enhanced Oil Recovery

☐ WFX☐ PMX☐ SWD☐ IPI☐ EOR☐ PPR**2) NOTIFICATION REQUIRED TO:** Check those which apply.A. ☒ Offset operators or lease holdersB. ☒ Royalty, overriding royalty owners, revenue ownersC. ☐ Application requires published noticeD. ☒ Notification and/or concurrent approval by SLOE. ☒ Notification and/or concurrent approval by BLMF. ☐ Surface ownerG. ☒ For all of the above, proof of notification or publication is attached, and/or,H. ☐ No notice required**FOR OCD ONLY**☐ Notice Complete☐ Application  
Content  
Complete

**3) CERTIFICATION:** I hereby certify that the information submitted with this application for administrative approval is **accurate** and **complete** to the best of my knowledge. I also understand that **no action** will be taken on this application until the required information and notifications are submitted to the Division.

**Note: Statement must be completed by an individual with managerial and/or supervisory capacity.**

Brian Wood

Print or Type Name

Signature

7-6-21

Date

505 466-8120

Phone Number

brian@permitswest.com

e-mail Address

**DISTRICT I**1625 N. French Dr., Hobbs, N.M. 88240  
Phone: (575) 393-6181 Fax: (575) 393-0720**DISTRICT II**811 S. First St., Artesia, N.M. 88210  
Phone: (575) 748-1283 Fax: (575) 748-9720**DISTRICT III**1000 Rio Brazos Rd., Aztec, N.M. 87410  
Phone: (505) 334-6178 Fax: (505) 334-6170**DISTRICT IV**1220 S. St. Francis Dr., Santa Fe, N.M. 87505  
Phone: (505) 476-3480 Fax: (505) 476-3482State of New Mexico  
Energy, Minerals & Natural Resources Department**OIL CONSERVATION DIVISION**1220 South St. Francis Dr.  
Santa Fe, N.M. 87505**EXHIBIT B**

Form C-102

Revised August 1, 2011

Submit one copy to appropriate  
District Office☐ AMENDED REPORT**WELL LOCATION AND ACREAGE DEDICATION PLAT**

<sup>1</sup> API Number <b>30-025-</b>	<sup>2</sup> Pool Code <b>2205</b>	<sup>3</sup> Pool Name <b>ANTELOPE RIDGE; BONE SPRING, NORTH</b>
<sup>4</sup> Property Code	<sup>5</sup> Property Name <b>Golden Tee 31 Fed Com</b>	<sup>6</sup> Well Number <b>502H</b>
<sup>7</sup> GRID No. <b>330396</b>	<sup>8</sup> Operator Name <b>Avant Operating, LLC</b>	<sup>9</sup> Elevation <b>3453</b>

<sup>10</sup> Surface Location

UL or lot no.	Section	Township	Range	Lot Idn	Feet from the	North/South line	Feet from the	East/West line	County
<b>D</b>	<b>31</b>	<b>22 S</b>	<b>35 E</b>		<b>335</b>	<b>North</b>	<b>1200</b>	<b>West</b>	<b>Lea</b>

<sup>11</sup> Bottom Hole Location If Different From Surface

UL or lot no.	Section	Township	Range	Lot Idn	Feet from the	North/South line	Feet from the	East/West line	County
<b>E</b>	<b>6</b>	<b>23 S</b>	<b>35 E</b>		<b>2540</b>	<b>North</b>	<b>1254</b>	<b>West</b>	<b>Lea</b>

<sup>12</sup> Dedicated Acres <b>236.99</b>	<sup>13</sup> Joint or Infill <b>C</b>	<sup>14</sup> Consolidation Code	<sup>15</sup> Order No.
--	---	----------------------------------	-------------------------

NO ALLOWABLE WILL BE ASSIGNED TO THIS COMPLETION UNTIL ALL INTERESTS HAVE BEEN CONSOLIDATED  
OR A NON-STANDARD UNIT HAS BEEN APPROVED BY THE DIVISION

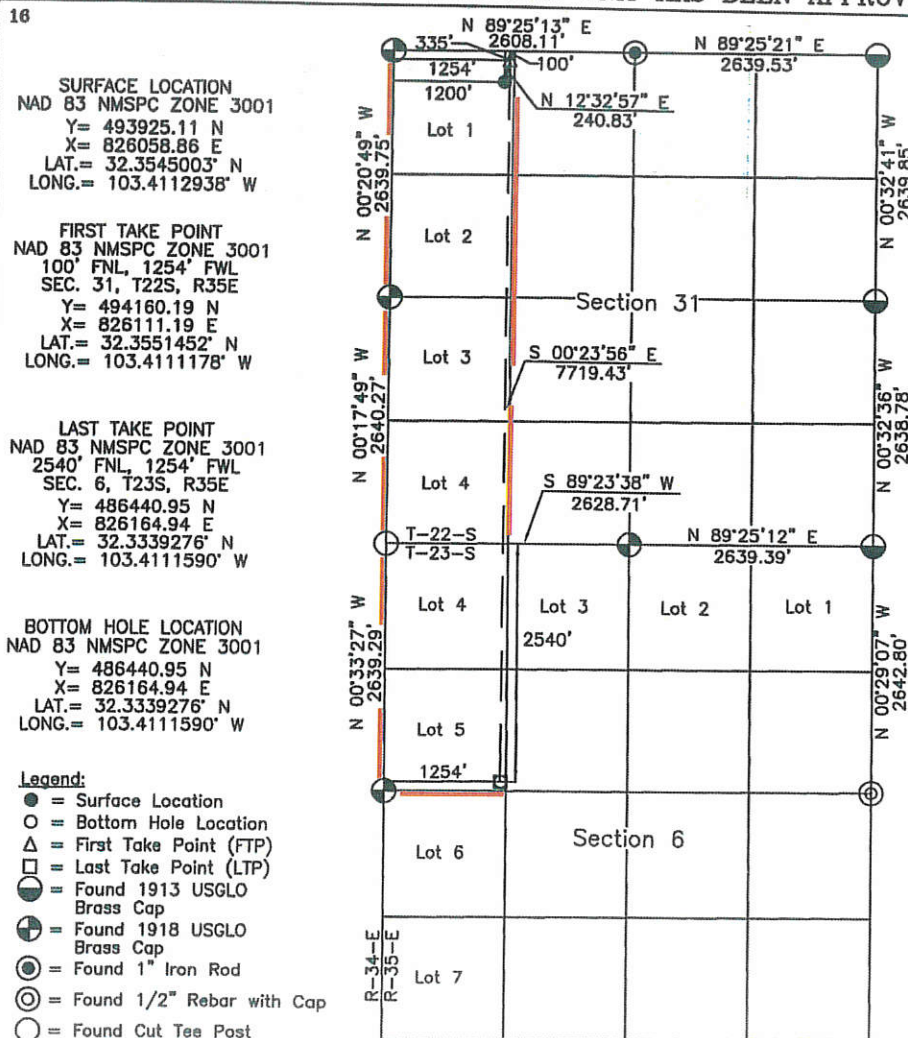
**17 OPERATOR CERTIFICATION**

I hereby certify that the information contained herein is true and complete to the best of my knowledge and belief, and that this organization either owns a working interest or unleased mineral interest in the land including the proposed bottom hole location or has a right to drill this well at this location pursuant to a contract with an owner of such a mineral or working interest, or to a voluntary pooling agreement or a compulsory pooling order heretofore entered by the division.

*Brian Wood*

1-26-21

Signature \_\_\_\_\_ Date \_\_\_\_\_

Printed Name **BRIAN WOOD**E-mail Address **brian@permitswest.com**E-mail Address **(505) 466-8120****18 SURVEYOR CERTIFICATION**

I hereby certify that the well location shown on this plat was plotted from field notes of actual surveys made by me or under my supervision, and that the same is true and correct to the best of my belief.

12/28/20

Date of Survey

Signature and Seal of Professional Surveyor

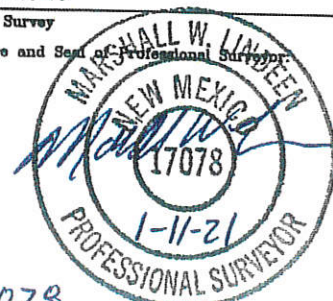

17078  
Certificate Number





July 6, 2021

BLM  
620 E. Greene St.  
Carlsbad NM 88220

**TYPICAL NOTICE**

As required by New Mexico Oil Conservation Division (NMOCD) Rules, I am notifying you of the following nonstandard location (NSL) for a well. This letter is a notice only. No action is needed unless you have questions or objections.

Avant Operating, LLC is applying for NSL approval for its Golden Tee 31 Fed Com 502H as an Antelope Ridge; Bone Spring, North oil well. Minimum NMOCD distance for such an oil well's take points is 330' from the dedication boundary. The well's take points are 264' further east than is standard (see attached application) for the Antelope Ridge; Bone Spring, North pool. Thus, it is a nonstandard location.

Well Name: Golden Tee 31 Fed Com 502H TVD: 10,500' MD: 18,038'

Proposed NSL Zone: 2nd Bone Spring

NSL Acreage Dedication: 236.99 acres (Lots 1 - 4 31-22s-35e and Lots 4 & 5 6-23s-35e, Lea County, NM) on BLM leases NMNM-128836 & NMNM-141530

Surface Hole Location: 335 FNL & 1200 FWL 31-22s-35e (15 air miles SW of Eunice, NM)

Applicant Name: Avant Operating, LLC (720) 746-5045

Applicant's Address: 1515 Wynkoop St., Suite 700, Denver CO 80202

Submittal Information: Application for a nonstandard location will be filed with the NM Oil Conservation Division (NMOCD). If you have an objection, then it must be filed in writing within 20 days from the date the NMOCD receives the application. The New Mexico Oil Conservation Division address is 1220 South St. Francis Dr. Santa Fe, NM 87505. Their phone number is (505) 476-3440.

Please call me if you have any questions.

Sincerely,

Brian Wood

U.S. Postal Service<sup>™</sup>  
**CERTIFIED MAIL<sup>®</sup> RECEIPT**  
 Domestic Mail Only  
 For delivery information, visit our website at [www.usps.com](http://www.usps.com)<sup>®</sup>

**OFFICIAL USE**

Certified Mail Fee \$  
 Extra Services & Fees (check box, add fee as appropriate)  
☐ Return Receipt (hardcopy) \$  
☐ Return Receipt (electronic) \$  
☐ Certified Mail Restricted Delivery \$  
☐ Adult Signature Required \$  
☐ Adult Signature Restricted Delivery \$  
 Postage \$  
 Total Postage and Fees \$  
 Sent To Centennial Resources  
 1001 17th St., Suite 1800  
 Denver CO 80202  
 Street and Apt. No., or PO Box No.  
 City, State, ZIP+4<sup>®</sup>  
 PS Form 3800, April 2016 PSN 7530-02-000-907 See Reverse for Instructions

Postmark Here  
 JUL - 6 2021  
 NM 87535-9998  
 GLORENZA

U.S. Postal Service<sup>™</sup>  
**CERTIFIED MAIL<sup>®</sup> RECEIPT**  
 Domestic Mail Only  
 For delivery information, visit our website at [www.usps.com](http://www.usps.com)<sup>®</sup>

**OFFICIAL USE**

Certified Mail Fee \$  
 Extra Services & Fees (check box, add fee as appropriate)  
☐ Return Receipt (hardcopy) \$  
☐ Return Receipt (electronic) \$  
☐ Certified Mail Restricted Delivery \$  
☐ Adult Signature Required \$  
☐ Adult Signature Restricted Delivery \$  
 Postage \$  
 Total Postage and Fees \$  
 Sent To COG Operating  
 800 W. Illinois Ave.  
 Midland TX 79701  
 Street and Apt. No., or PO Box No.  
 City, State, ZIP+4<sup>®</sup>  
 PS Form 3800, April 2016 PSN 7530-02-000-907 See Reverse for Instructions

Postmark Here  
 JUL - 6 2021  
 NM 87535-9998  
 GLORENZA

U.S. Postal Service<sup>™</sup>  
**CERTIFIED MAIL<sup>®</sup> RECEIPT**  
 Domestic Mail Only  
 For delivery information, visit our website at [www.usps.com](http://www.usps.com)<sup>®</sup>

**OFFICIAL USE**

Certified Mail Fee \$  
 Extra Services & Fees (check box, add fee as appropriate)  
☐ Return Receipt (hardcopy) \$  
☐ Return Receipt (electronic) \$  
☐ Certified Mail Restricted Delivery \$  
☐ Adult Signature Required \$  
☐ Adult Signature Restricted Delivery \$  
 Postage \$  
 Total Postage and Fees \$  
 Sent To COG Jia ConocoPhillips  
 P. O. Box 2127  
 Houston TX 77262  
 Street and Apt. No., or PO Box No.  
 City, State, ZIP+4<sup>®</sup>  
 PS Form 3800, April 2016 PSN 7530-02-000-907 See Reverse for Instructions

Postmark Here  
 JUL - 6 2021  
 NM 87535-9998  
 GLORENZA

U.S. Postal Service<sup>™</sup>  
**CERTIFIED MAIL<sup>®</sup> RECEIPT**  
 Domestic Mail Only  
 For delivery information, visit our website at [www.usps.com](http://www.usps.com)<sup>®</sup>

**OFFICIAL USE**

Certified Mail Fee \$  
 Extra Services & Fees (check box, add fee as appropriate)  
☐ Return Receipt (hardcopy) \$  
☐ Return Receipt (electronic) \$  
☐ Certified Mail Restricted Delivery \$  
☐ Adult Signature Required \$  
☐ Adult Signature Restricted Delivery \$  
 Postage \$  
 Total Postage and Fees \$  
 Sent To BEXPL LP  
 5914 W. Courtyard Dr., Suite 340  
 Austin TX 78730  
 Street and Apt. No., or PO Box No.  
 City, State, ZIP+4<sup>®</sup>  
 PS Form 3800, April 2016 PSN 7530-02-000-907 See Reverse for Instructions

Postmark Here  
 JUL - 6 2021  
 NM 87535-9998  
 GLORENZA

U.S. Postal Service<sup>™</sup>  
**CERTIFIED MAIL<sup>®</sup> RECEIPT**  
 Domestic Mail Only  
 For delivery information, visit our website at [www.usps.com](http://www.usps.com)<sup>®</sup>

**OFFICIAL USE**

Certified Mail Fee \$  
 Extra Services & Fees (check box, add fee as appropriate)  
☐ Return Receipt (hardcopy) \$  
☐ Return Receipt (electronic) \$  
☐ Certified Mail Restricted Delivery \$  
☐ Adult Signature Required \$  
☐ Adult Signature Restricted Delivery \$  
 Postage \$  
 Total Postage and Fees \$  
 Sent To NM State Land Office  
 P. O. Box 1142504  
 Santa Fe NM 87504  
 Street and Apt. No., or PO Box No.  
 City, State, ZIP+4<sup>®</sup>  
 PS Form 3800, April 2016 PSN 7530-02-000-907 See Reverse for Instructions

Postmark Here  
 JUL - 6 2021  
 NM 87535-9998  
 GLORENZA

U.S. Postal Service<sup>™</sup>  
**CERTIFIED MAIL<sup>®</sup> RECEIPT**  
 Domestic Mail Only  
 For delivery information, visit our website at [www.usps.com](http://www.usps.com)<sup>®</sup>

**OFFICIAL USE**

Certified Mail Fee \$  
 Extra Services & Fees (check box, add fee as appropriate)  
☐ Return Receipt (hardcopy) \$  
☐ Return Receipt (electronic) \$  
☐ Certified Mail Restricted Delivery \$  
☐ Adult Signature Required \$  
☐ Adult Signature Restricted Delivery \$  
 Postage \$  
 Total Postage and Fees \$  
 Sent To BLM  
 620 E. Greene  
 Carlsbad NM 88220  
 Street and Apt. No., or PO Box No.  
 City, State, ZIP+4<sup>®</sup>  
 PS Form 3800, April 2016 PSN 7530-02-000-907 See Reverse for Instructions

Postmark Here  
 JUL - 6 2021  
 NM 87535-9998  
 GLORENZA

EXHIBIT E



**NON-STANDARD LOCATION (NSL) APPLICATION  
AVANT OPERATING, LLC  
GOLDEN TEE 31 FED COM 502H  
API 30-025-  
SHL: 335' FNL & 1200' FWL 31-22S-35E  
FIRST TAKE POINT: 100' FNL & 1254' FWL 31-22S-35E  
LAST TAKE POINT & BHL: 2540' FNL & 1254' FWL 6-23S-35E  
LEA COUNTY, NM**

I. This proposed Antelope Ridge; Bone Spring, North (2205) oil well is on BLM surface and BLM oil and gas leases NMNM-128836 and NMNM-141530 that include Lots 1-4 of 31-22s-35e and Lots 4 & 5 of 6-23s-35e. Avant will dedicate these 236.99 acres to the second Bone Spring via a communitization agreement. BLM APD has been submitted and approval is pending.

The well will be nonstandard because the take points are 264' too far east. This will be towards the interior of the same BLM leases and Avant's leasehold. Closest standard spacing would place the take points at 990' FWL. The APD cover sheet is attached as Exhibit A.

II. Exhibit B, Form C-102, shows the wellbore and dedication.

III. Leases are shown on EXHIBIT C. The well encroaches to the east, toward the interior of Avant's leasehold. This information is current and correct.

IV. Exhibit D shows the proposed NSL well and existing Bone Spring dedications.

V. Archaeology is not an issue.

VI. The need is to recover additional reserves and prevent waste.



VII. Avant does not believe drilling a standard location would recover as many reserves.

VIII. Avant is the operator of the 240.09 acre dedication (E2W2 31-22s-35e and Lot 3 & SENW 6-23s-35e) toward which the well will encroach. Royalty interests are common.

I hereby attest that I, on or before the date that the application was submitted to the NMOCD, sent notification to the affected persons (see EXHIBIT E) by certified mail, return receipt requested, advising them that if they have an objection it must be filed in writing within 20 days from the date the NMOCD receives the application. These affected persons have working or royalty interests in the quarter-quarters toward which the well will encroach. Said notice was sent to:

BEXP I, LP  
BLM  
Centennial  
COG  
COG c/o ConocoPhillips  
NM State Land Office

*Brian Wood*

\_\_\_\_\_  
Brian Wood, Consultant

*7-6-21*

\_\_\_\_\_  
Date

STATE OF NEW MEXICO     )  
  ) SS:  
COUNTY OF SANTA FE     )

The foregoing instrument was acknowledged before me this 6th day of July, 2021 by Brian Wood. Witness my hand and official seal.

*Andrea Maria Schafer*

\_\_\_\_\_  
Notary Public

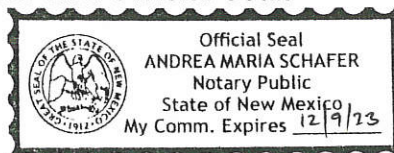

My Commission Expires: 9 December 2023

Business Address: 37 Verano Loop, Santa Fe NM 87508

**EXHIBIT A**Form 3160-3  
(March 2012)UNITED STATES  
DEPARTMENT OF THE INTERIOR  
BUREAU OF LAND MANAGEMENT**APPLICATION FOR PERMIT TO DRILL OR REENTER**FORM APPROVED  
OMB No. 1004-0137  
Expires October 31, 2014

1a. Type of work: <input checked="" type="checkbox"/> DRILL <input type="checkbox"/> REENTER		5. Lease Serial No. SH: NMNM-128836 BH: NMNM-141530
1b. Type of Well: <input checked="" type="checkbox"/> Oil Well <input type="checkbox"/> Gas Well <input type="checkbox"/> Other <input checked="" type="checkbox"/> Single Zone <input type="checkbox"/> Multiple Zone		6. If Indian, Allottee or Tribe Name N/A
2. Name of Operator AVANT OPERATING, LLC		7. If Unit or CA Agreement, Name and No. N/A
3a. Address 1515 WYNKOOP ST., SUITE 700 DENVER CO 80202	3b. Phone No. (include area code) (720) 746-5045	8. Lease Name and Well No. GOLDEN TEE 31 FED COM 502H
4. Location of Well (Report location clearly and in accordance with any State requirements.)* At surface 335' FNL & 1200' FWL 31-22S-35E At proposed prod. zone 2540' FNL & 1254' FWL 6-23S-35E		9. API Well No. 30-025-
14. Distance in miles and direction from nearest town or post office* 15 AIR MILES SW OF EUNICE, NM		10. Field and Pool, or Exploratory ANTELOPE RIDGE; BONE SPRING, N
15. Distance from proposed* location to nearest property or lease line, ft. (Also to nearest drig. unit line, if any)	16. No. of acres in lease SHL: 638.08	11. Sec., T. R. M. or Blk. and Survey or Area SHL: LOT 1 31-22S-35E NMPM BHL: LOT 5 6-23S-35E NMPM
18. Distance from proposed location* to nearest well, drilling, completed, applied for, on this lease, ft.	19. Proposed Depth TVD: 10500' MD: 18038'	12. County or Parish LEA
21. Elevations (Show whether DF, KDB, RT, GL, etc.) 3453' UNGRADED	22. Approximate date work will start* 03/01/2021	13. State NM
17. Spacing Unit dedicated to this well LOTS 1-4 31-22S-35E LOTS 4 & 5 6-23S-35E		
20. BLM/BIA Bond No. on file BLM NMB001882		
23. Estimated duration 2 MONTHS		

**24. Attachments**

The following, completed in accordance with the requirements of Onshore Oil and Gas Order No.1, must be attached to this form:

- |  |   |
|--|---|
| 1. Well plat certified by a registered surveyor.   | 4. Bond to cover the operations unless covered by an existing bond on file (see Item 20 above). |
| 2. A Drilling Plan.  | 5. Operator certification   |
| 3. A Surface Use Plan (if the location is on National Forest System Lands, the SUPO must be filed with the appropriate Forest Service Office). | 6. Such other site specific information and/or plans as may be required by the BLM.             |

25. Signature 	Name (Printed Typed) BRIAN WOOD (PHONE: 505-466-8120)	Date 01/26/2021
---	--	--------------------

Title  
CONSULTANT

(FAX: 505-466-9682)

Approved by (Signature)	Name (Printed Typed)	Date
-------------------------	----------------------	------

Title	Office
-------	--------

Application approval does not warrant or certify that the applicant holds legal or equitable title to those rights in the subject lease which would entitle the applicant to conduct operations thereon.

Conditions of approval, if any, are attached.

Title 18 U.S.C. Section 1001 and Title 43 U.S.C. Section 1212, make it a crime for any person knowingly and willfully to make to any department or agency of the United States any false, fictitious or fraudulent statements or representations as to any matter within its jurisdiction.

(Continued on page 2)

\*(Instructions on page 2)



**DISTRICT I**1625 N. French Dr., Hobbs, N.M. 88240  
Phone: (575) 393-6181 Fax: (575) 393-0720**DISTRICT II**811 S. First St., Artesia, N.M. 88210  
Phone: (575) 748-1283 Fax: (575) 748-9720**DISTRICT III**1000 Rio Brazos Rd., Aztec, N.M. 87410  
Phone: (505) 334-6178 Fax: (505) 334-6170**DISTRICT IV**1220 S. St. Francis Dr., Santa Fe, N.M. 87505  
Phone: (505) 478-3480 Fax: (505) 478-3482State of New Mexico  
Energy, Minerals & Natural Resources Department**OIL CONSERVATION DIVISION**1220 South St. Francis Dr.  
Santa Fe, N.M. 87505**EXHIBIT B**

Form C-102

Revised August 1, 2011

Submit one copy to appropriate  
District Office☐ AMENDED REPORT**WELL LOCATION AND ACREAGE DEDICATION PLAT**

<sup>1</sup> API Number <b>30-025-</b>	<sup>2</sup> Pool Code <b>2205</b>	<sup>3</sup> Pool Name <b>ANTELOPE RIDGE; BONE SPRING, NORTH</b>
<sup>4</sup> Property Code	<sup>5</sup> Property Name <b>Golden Tee 31 Fed Com</b>	<sup>6</sup> Well Number <b>502H</b>
<sup>7</sup> GRID No. <b>330396</b>	<sup>8</sup> Operator Name <b>Avant Operating, LLC</b>	<sup>9</sup> Elevation <b>3453</b>

<sup>10</sup> Surface Location

UL or lot no.	Section	Township	Range	Lot Idn	Feet from the	North/South line	Feet from the	East/West line	County
<b>D</b>	<b>31</b>	<b>22 S</b>	<b>35 E</b>		<b>335</b>	<b>North</b>	<b>1200</b>	<b>West</b>	<b>Lea</b>

<sup>11</sup> Bottom Hole Location If Different From Surface

UL or lot no.	Section	Township	Range	Lot Idn	Feet from the	North/South line	Feet from the	East/West line	County
<b>E</b>	<b>6</b>	<b>23 S</b>	<b>35 E</b>		<b>2540</b>	<b>North</b>	<b>1254</b>	<b>West</b>	<b>Lea</b>

<sup>12</sup> Dedicated Acres <b>236.99</b>	<sup>13</sup> Joint or Infill <b>C</b>	<sup>14</sup> Consolidation Code	<sup>15</sup> Order No.
--	---	----------------------------------	-------------------------

NO ALLOWABLE WILL BE ASSIGNED TO THIS COMPLETION UNTIL ALL INTERESTS HAVE BEEN CONSOLIDATED  
OR A NON-STANDARD UNIT HAS BEEN APPROVED BY THE DIVISION

16

**SURFACE LOCATION**  
NAD 83 NMSPC ZONE 3001  
Y= 493925.11 N  
X= 826058.86 E  
LAT.= 32.3545003° N  
LONG.= 103.4112938° W

**FIRST TAKE POINT**  
NAD 83 NMSPC ZONE 3001  
100' FNL, 1254' FWL  
SEC. 31, T22S, R35E  
Y= 494160.19 N  
X= 826111.19 E  
LAT.= 32.3551452° N  
LONG.= 103.4111178° W

**LAST TAKE POINT**  
NAD 83 NMSPC ZONE 3001  
2540' FNL, 1254' FWL  
SEC. 6, T23S, R35E  
Y= 486440.95 N  
X= 826164.94 E  
LAT.= 32.3339276° N  
LONG.= 103.4111590° W

**BOTTOM HOLE LOCATION**  
NAD 83 NMSPC ZONE 3001  
Y= 486440.95 N  
X= 826164.94 E  
LAT.= 32.3339276° N  
LONG.= 103.4111590° W

**Legend:**

- = Surface Location
- = Bottom Hole Location
- △ = First Take Point (FTP)
- = Last Take Point (LTP)
- = Found 1913 USGLO Brass Cap
- = Found 1918 USGLO Brass Cap
- = Found 1" Iron Rod
- = Found 1/2" Rebar with Cap
- = Found Cut Tee Post

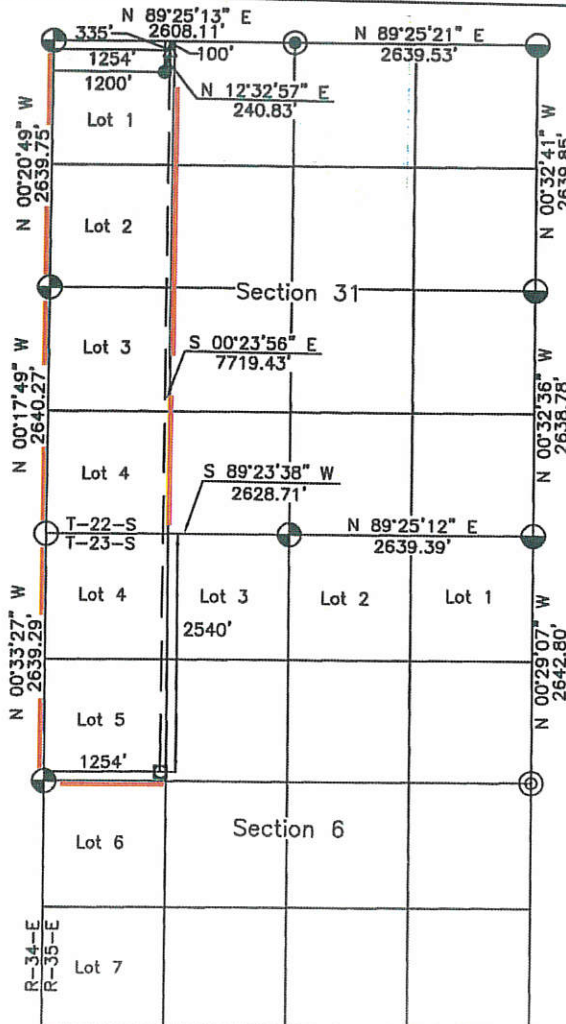
**17 OPERATOR CERTIFICATION**

I hereby certify that the information contained herein is true and complete to the best of my knowledge and belief, and that this organization either owns a working interest or unleased mineral interest in the land including the proposed bottom hole location or has a right to drill this well at this location pursuant to a contract with an owner of such a mineral or working interest, or to a voluntary pooling agreement or a compulsory pooling order heretofore entered by the division.

*Brian Wood*

1-26-21

Signature **BRIAN WOOD** DatePrinted Name **brian@permitswest.com**E-mail Address **(505) 466-8120****18 SURVEYOR CERTIFICATION**

I hereby certify that the well location shown on this plat was plotted from field notes of actual surveys made by me or under my supervision, and that the same is true and correct to the best of my belief.

12/28/20

Date of Survey

Signature and Seal of Professional Surveyor

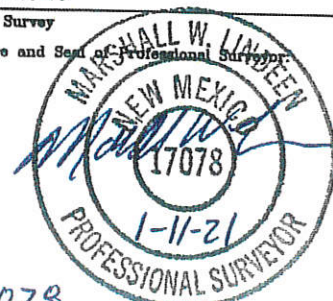

17078  
Certificate Number





New Mexico State Land Office

EXHIBIT C

## Oil, Gas, and Minerals Leases and Wells



## Disclaimer:

The New Mexico State Land Office assumes no responsibility or liability for, or in connection with the accuracy, reliability or use of the information provided herein with respect to State Land Office data or data from other sources.

Data pertaining to New Mexico State Trust Lands are provisional and subject to revision, and do not constitute an official record of title. Official records may be reviewed at the New Mexico State Land Office in Santa Fe, New Mexico.

Map Created: 7/3/2021



New Mexico State Land Office

EXHIBIT D

## Oil, Gas, and Minerals Leases and Wells

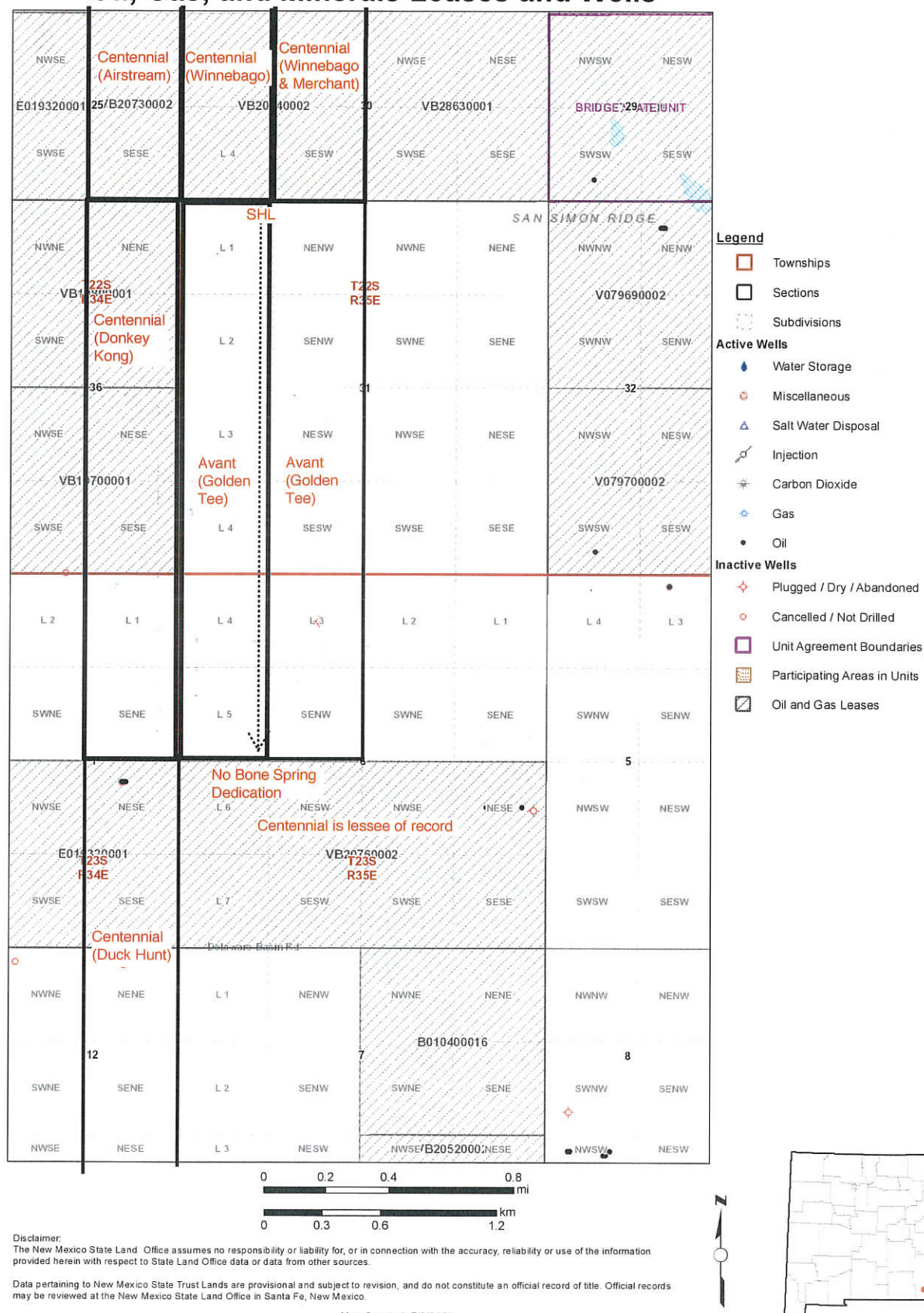



**District I**  
1625 N. French Dr., Hobbs, NM 88240  
Phone:(575) 393-6161 Fax:(575) 393-0720

**District II**  
811 S. First St., Artesia, NM 88210  
Phone:(575) 748-1283 Fax:(575) 748-9720

**District III**  
1000 Rio Brazos Rd., Aztec, NM 87410  
Phone:(505) 334-6178 Fax:(505) 334-6170

**District IV**  
1220 S. St Francis Dr., Santa Fe, NM 87505  
Phone:(505) 476-3470 Fax:(505) 476-3462

**State of New Mexico**  
**Energy, Minerals and Natural Resources**  
**Oil Conservation Division**  
**1220 S. St Francis Dr.**  
**Santa Fe, NM 87505**

CONDITIONS

Action 35181

CONDITIONS

Operator: Avant Operating, LLC 1515 Wynkoop Street Denver, CO 80202	OGRID: 330396
	Action Number: 35181
	Action Type: [UF-NSL] Non-Standard Location (NSL)

CONDITIONS

Created By	Condition	Condition Date
llowe	None	7/8/2021