

NSL Initial Application

RECEIVED: 09/05/21	REVIEWER: LRL	TYPE: NSL	APP NO: pLEL2125236657
--------------------	---------------	-----------	------------------------

ABOVE THIS TABLE FOR OCD DIVISION USE ONLY

NEW MEXICO OIL CONSERVATION DIVISION
 - Geological & Engineering Bureau -
 1220 South St. Francis Drive, Santa Fe, NM 87505



ADMINISTRATIVE APPLICATION CHECKLIST

THIS CHECKLIST IS MANDATORY FOR ALL ADMINISTRATIVE APPLICATIONS FOR EXCEPTIONS TO DIVISION RULES AND REGULATIONS WHICH REQUIRE PROCESSING AT THE DIVISION LEVEL IN SANTA FE

Applicant: Tap Rock Operating, LLC	OGRID Number: 372043
Well Name: Blue Marlin Fed Com #216H well	API: 30-025-48783
Pool: Jal; Wolfcamp, West Pool	Pool Code: 33813

SUBMIT ACCURATE AND COMPLETE INFORMATION REQUIRED TO PROCESS THE TYPE OF APPLICATION INDICATED BELOW

- 1) **TYPE OF APPLICATION:** Check those which apply for [A]
- A. Location – Spacing Unit – Simultaneous Dedication
- ☒ NSL ☐ NSP (PROJECT AREA) ☐ NSP (PRORATION UNIT) ☐ SD
- B. Check one only for [I] or [II]
- [I] Commingling – Storage – Measurement
- ☐ DHC ☐ CTB ☐ PLC ☐ PC ☐ OLS ☐ OLM
- [II] Injection – Disposal – Pressure Increase – Enhanced Oil Recovery
- ☐ WFX ☐ PMX ☐ SWD ☐ IPI ☐ EOR ☐ PPR
- 2) **NOTIFICATION REQUIRED TO:** Check those which apply.
- A. ☒ Offset operators or lease holders
- B. ☒ Royalty, overriding royalty owners, revenue owners
- C. ☐ Application requires published notice
- D. ☐ Notification and/or concurrent approval by SLO
- E. ☒ Notification and/or concurrent approval by BLM
- F. ☐ Surface owner
- G. ☒ For all of the above, proof of notification or publication is attached, and/or,
- H. ☐ No notice required

FOR OCD ONLY

- ☐ Notice Complete
- ☐ Application Content Complete

- 3) **CERTIFICATION:** I hereby certify that the information submitted with this application for administrative approval is **accurate** and **complete** to the best of my knowledge. I also understand that **no action** will be taken on this application until the required information and notifications are submitted to the Division.

Note: Statement must be completed by an individual with managerial and/or supervisory capacity.

Kaitlyn A. Luck

Print or Type Name

Signature

09/5/2021

Date

505-954-7286

Phone Number

kaluck@hollandhart.com

e-mail Address



Kaitlyn A. Luck
Phone (505) 954-7286
KALuck@hollandhart.com

September 5, 2021

VIA ONLINE FILING

Adrienne Sandoval, Director
Oil Conservation Division
New Mexico Department of Energy,
Minerals and Natural Resources
1220 South Saint Francis Drive
Santa Fe, New Mexico 87505

Re: Application of Tap Rock Operating, LLC, for administrative approval of an unorthodox well location for its Black Marlin Fed Com #216H well in the E/2 E/2 of Sections 18 and 19, Township 25 South, Range 36 East, N.M.P.M., Lea County, New Mexico.

Dear Ms. Sandoval:

Tap Rock Operating, LLC ("Tap Rock") (OGRID No. 372043) seeks administrative approval of an unorthodox well location for its **Black Marlin Fed Com #216H well** (API No. 30-025-48783) to be completed within the Jal; Wolfcamp, West Pool (33813) underlying the 320 acre, more or less, spacing unit in the E/2 E/2 of Sections 18 and 19, Township 25 South, Range 36 East, N.M.P.M., Lea County, New Mexico.

This well is to be drilled at the following location:

- Surface location: 185 feet from the north line and 1,406 feet from the east line (Unit B) of Section 18;
- Bottom hole location: 5 feet from the south line and 1,210 feet from the east line (Unit P) of Section 19;
- First take point: 100 feet from the north line and 1,210 feet from the east line (Unit B) of Section 18;
- Last take point: 100 feet from the south line and 1,210 feet from the east line (Unit P) of Section 19.

Since this acreage is governed by the Division's statewide rules, the completed interval for the **Black Marlin Fed Com #216H well** is unorthodox because the completed interval is closer than the standard offsets to the western boundary of the spacing unit. Approval of the unorthodox completed interval will allow Tap Rock to use its preferred well spacing plan for horizontal wells in this area and thereby prevent waste.

Exhibit A is a Well Location and Acreage Dedication Plat (Form C-102), which shows that the completed interval of the proposed **Black Marlin Fed Com #216H well** encroaches on the spacing unit to the west in the W/2 E/2 of Sections 18 and 19.

Exhibit B is a land plat that shows the proposed **Black Marlin Fed Com #216H well** in relation to the adjoining spacing units to the west in the W/2 E/2 of Sections 18 and 19.

Ownership is diverse between the subject spacing unit and the affected spacing unit to the west. **Exhibit C** includes the tracking information that reflects the “affected parties” were sent a copy of this application with all attachments by certified mail advising that any objections must be filed in writing with the Division within 20 days from the date the Division receives the application. The following are the affected parties:

Type	Affected Party	Location	Date Sent
Operator	Tap Rock Resources II, LLC	NW/4NE/4, NW/4SE/4, SW/4SE/4, SW/4NE/4 of Section 18 and W/2E/2 of Section 19	N/A
Working Interest	The Estate of Louise Heard Kincaid c/o Eileen Heard	NW/4NE/4, SW/4NE/4 of Section 18	8/27/21
Mineral Owner	The United States of America, Department of the Interior, Bureau of Land Management	W/2E/2 of Section 19	8/27/21
Working Interest	The Ohio State University c/o Real Estate & Property Management	NW/4SE/4, SW/4SE/4 of Section 18	8/27/21
Working Interest	Allar Development Company LLC	NW/4SE/4 of Section 18	8/27/21
Working Interest	Advance Energy Partners Hat Mesa LLC	SW/4NE/4 of Section 18	8/27/21

Exhibit D is a statement from Tap Rock’s petroleum engineer confirming that Tap Rock’s requested unorthodox location is necessary to optimize well spacing, thereby preventing waste.

Your attention to this matter is appreciated.

Sincerely,

A handwritten signature in blue ink, appearing to read "Kaitlyn Luck", written over a horizontal line.

Kaitlyn A. Luck

ATTORNEY FOR TAP ROCK OPERATING, LLC

District I
1625 N. French Dr., Hobbs, NM 88240
Phone: (575) 393-6161 Fax: (575) 393-0720

District II
811 S. First St., Artesia, NM 88210
Phone: (575) 748-1283 Fax: (575) 748-9720

District III
1000 Rio Brazos Road, Aztec, NM 87410
Phone: (505) 334-6178 Fax: (505) 334-6170

District IV
1220 S. St. Francis Dr., Santa Fe, NM 87505
Phone: (505) 476-3460 Fax: (505) 476-3462

State of New Mexico
Energy, Minerals & Natural Resources
Department
OIL CONSERVATION DIVISION
1220 South St. Francis Dr.
Santa Fe, NM 87505

FORM C-102

Revised August 1, 2011

Submit one copy to appropriate

District Office

AMENDED REPORT

WELL LOCATION AND ACREAGE DEDICATION PLAT

¹ API Number 30-025-48783		² Pool Code	³ Pool Name
⁴ Property Code	⁵ Property Name BLACK MARLIN FED COM		⁶ Well Number 216H
⁷ OGRID No. #372043	⁸ Operator Name TAP ROCK OPERATING, LLC.		⁹ Elevation 3180'

¹⁰Surface Location

UL or lot no.	Section	Township	Range	Lot Idn	Feet from the	North/South line	Feet from the	East/West line	County
B	18	25-S	36-E	—	185'	NORTH	1406'	EAST	LEA

¹¹Bottom Hole Location If Different From Surface

UL or lot no.	Section	Township	Range	Lot Idn	Feet from the	North/South line	Feet from the	East/West line	County
P	19	25-S	36-E	-	5'	SOUTH	1210'	EAST	LEA

¹² Dedicated Acres	¹³ Joint or Infill	¹⁴ Consolidation Code	¹⁵ Order No.
-------------------------------	-------------------------------	----------------------------------	-------------------------

No allowable will be assigned to this completion until all interests have been consolidated or a non-standard unit has been approved by the division.

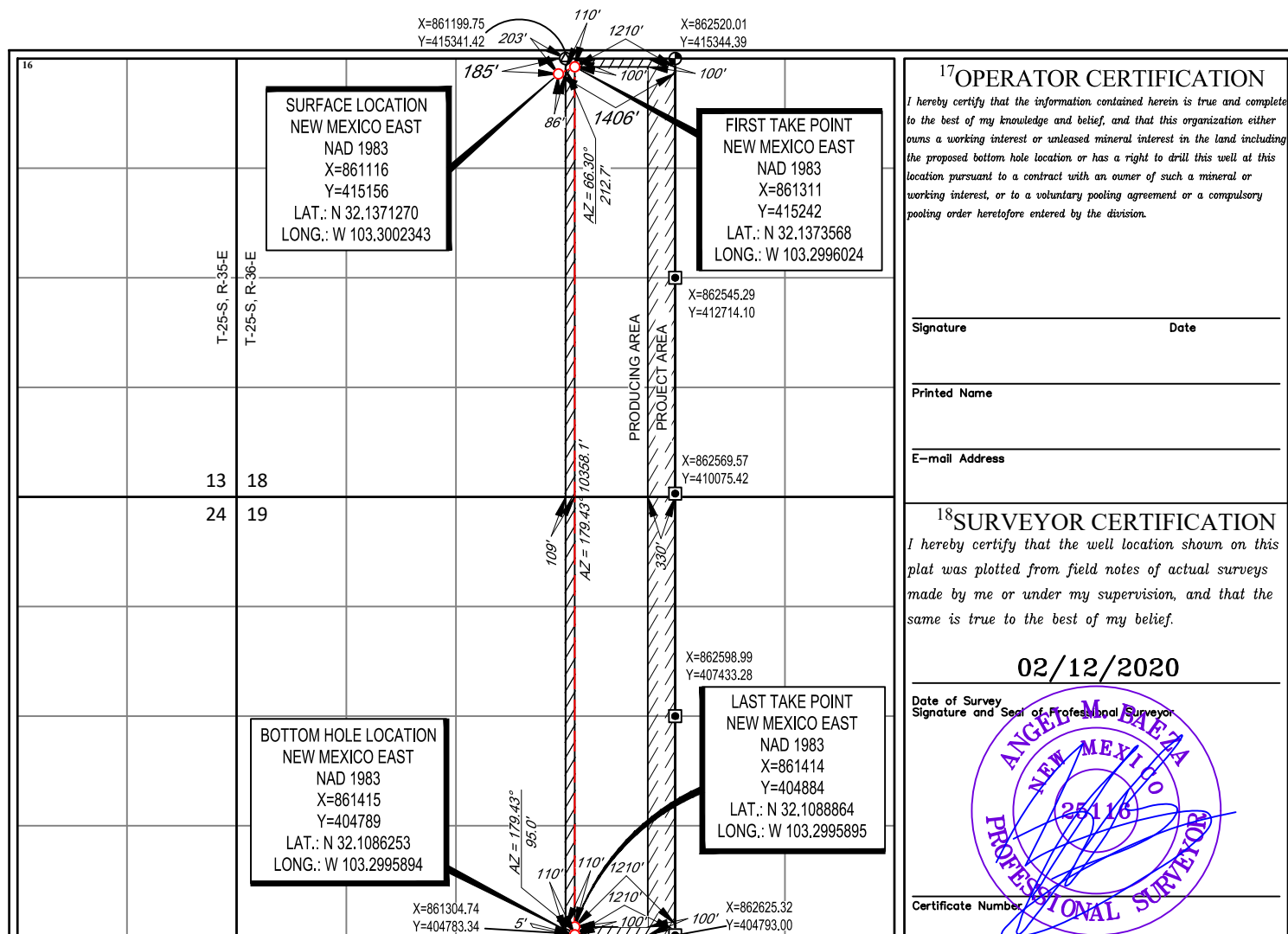

LOCATION & ELEVATION VERIFICATION MAP

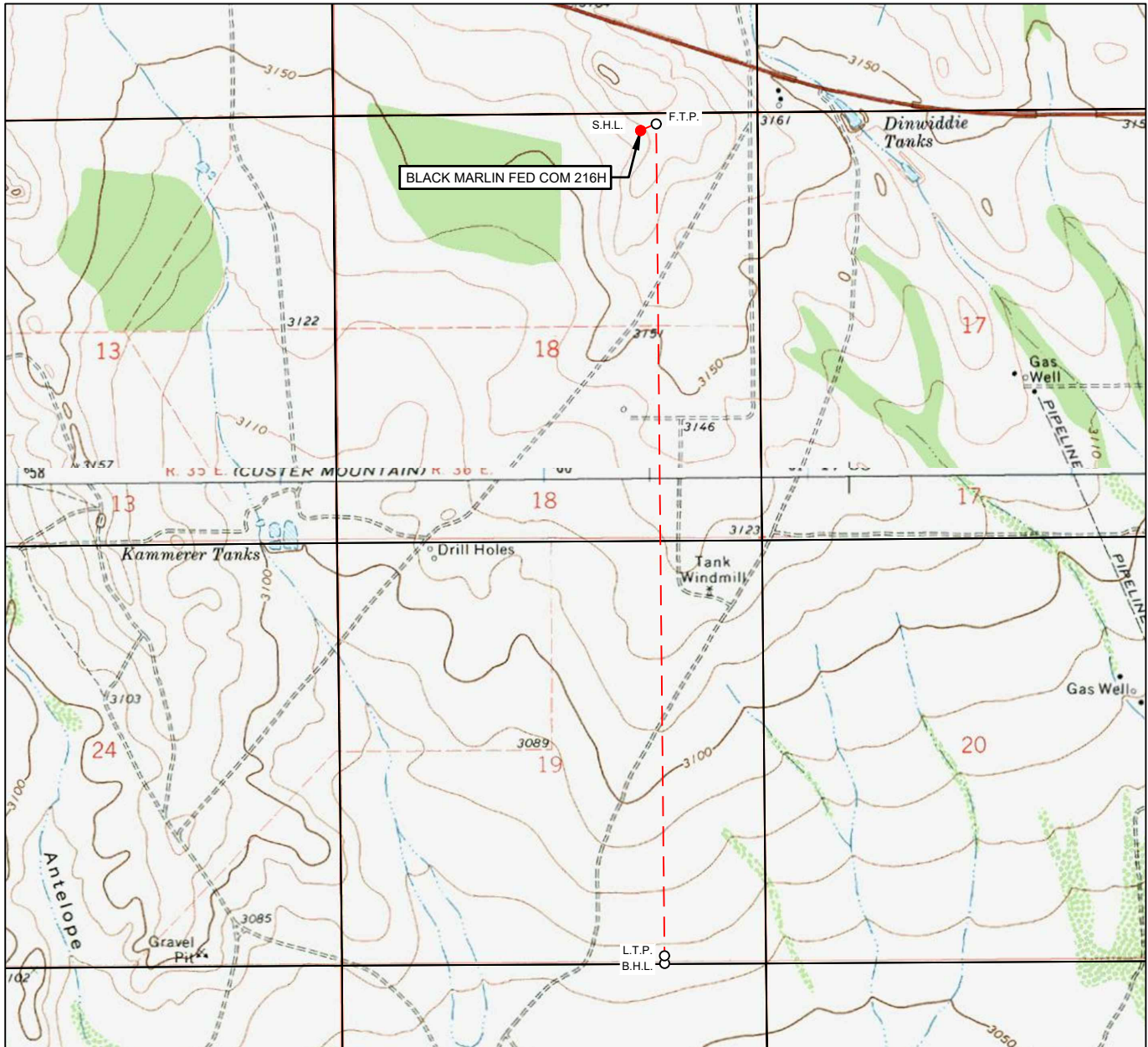
LEASE NAME & WELL NO.: BLACK MARLIN FED COM 216H

SECTION 18 TWP 25-S RGE 36-E SURVEY N.M.P.M.
 COUNTY LEA STATE NM ELEVATION 3180'
 DESCRIPTION 185' FNL & 1406' FEL

LATITUDE N 32.1371270 LONGITUDE W 103.3002343

SCALE: 1" = 2000'
 0' 1000' 2000'

THIS EASEMENT/SERVITUDE LOCATION SHOWN HEREON HAS BEEN SURVEYED ON THE GROUND UNDER MY SUPERVISION AND PREPARED ACCORDING TO THE EVIDENCE FOUND AT THE TIME OF SURVEY, AND DATA PROVIDED BY TAP ROCK OPERATING, LLC. THIS CERTIFICATION IS MADE AND LIMITED TO THOSE PERSONS OR ENTITIES SHOWN ON THE FACE OF THIS PLAT AND IS NON-TRANSFERABLE. THIS SURVEY IS CERTIFIED FOR THIS TRANSACTION ONLY.

ALL BEARINGS, DISTANCES, AND COORDINATE VALUES CONTAINED HEREON ARE GRID BASED UPON THE NEW MEXICO COORDINATE SYSTEM OF 1983, EAST ZONE, U.S. SURVEY FEET.



TOPOGRAPHIC
 LOYALTY INNOVATION LEGACY

1400 EVERMAN PARKWAY, Ste. 146 • FT. WORTH, TEXAS 76140
 TELEPHONE: (817) 744-7512 • FAX (817) 744-7554
 2903 NORTH BIG SPRING • MIDLAND, TEXAS 79705
 TELEPHONE: (432) 682-1653 OR (800) 767-1653 • FAX (432) 682-1743
 WWW.TOPOGRAPHIC.COM

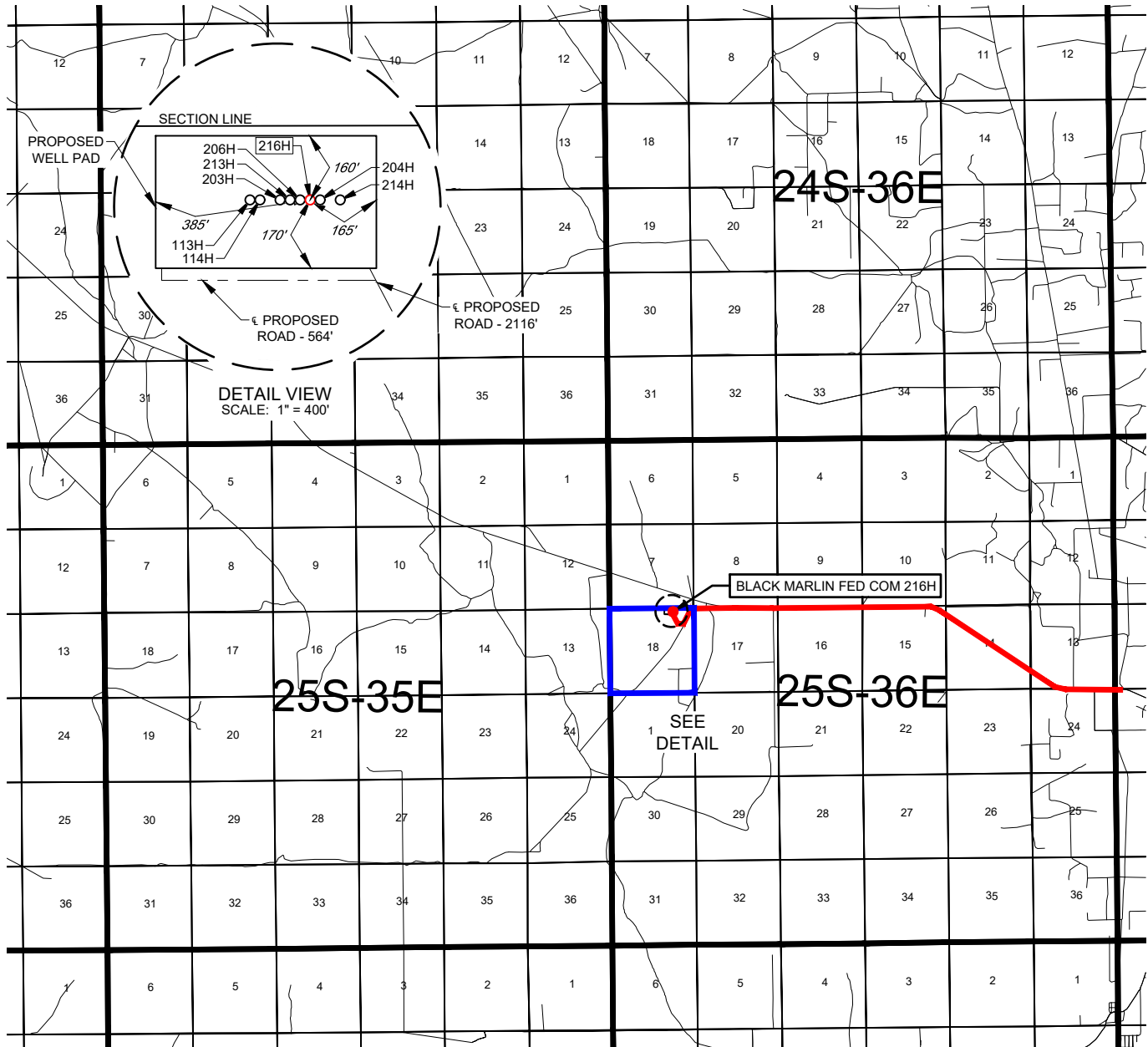
EXHIBIT 2
VICINITY MAPLEASE NAME & WELL NO.: BLACK MARLIN FED COM 216HSECTION 18 TWP 25-S RGE 36-E SURVEY N.M.P.M.COUNTY LEA STATE NMDESCRIPTION 185' FNL & 1406' FEL

DISTANCE & DIRECTION

FROM INT. OF N 4TH ST. & NM-128. GO WEST ON NM-128 ± 6.3 MILES.
 THENCE SOUTH (LEFT) ON A PROPOSED RD. ± 2116 FEET TO A POINT
 ± 225 FEET SOUTHEAST OF THE LOCATION.

THIS EASEMENT/SERVITUDE LOCATION SHOWN HEREON HAS BEEN SURVEYED ON THE GROUND UNDER MY SUPERVISION AND PREPARED ACCORDING TO THE EVIDENCE FOUND AT THE TIME OF SURVEY, AND DATA PROVIDED BY TAP ROCK OPERATING, LLC. THIS CERTIFICATION IS MADE AND LIMITED TO THOSE PERSONS OR ENTITIES SHOWN ON THE FACE OF THIS PLAT AND IS NON-TRANSFERABLE. THIS SURVEY IS CERTIFIED FOR THIS TRANSACTION ONLY.

ALL BEARINGS, DISTANCES, AND COORDINATE VALUES CONTAINED HEREON ARE GRID BASED UPON THE NEW MEXICO COORDINATE SYSTEM OF 1983, EAST ZONE, U.S. SURVEY FEET.



SCALE: 1" = 10000'
 0' 5000' 10000'



TOPOGRAPHIC
 LOYALTY INNOVATION LEGACY

1400 EVERMAN PARKWAY, Ste. 146 • FT. WORTH, TEXAS 76140

TELEPHONE: (817) 744-7512 • FAX (817) 744-7554

2903 NORTH BIG SPRING • MIDLAND, TEXAS 79705

TELEPHONE: (432) 682-1653 OR (800) 767-1653 • FAX (432) 682-1743

WWW.TOPOGRAPHIC.COM

TAP
ROCK
EXHIBIT 2A

SECTION 18, TOWNSHIP 25-S, RANGE 36-E, N.M.P.M.
LEA COUNTY, NEW MEXICO

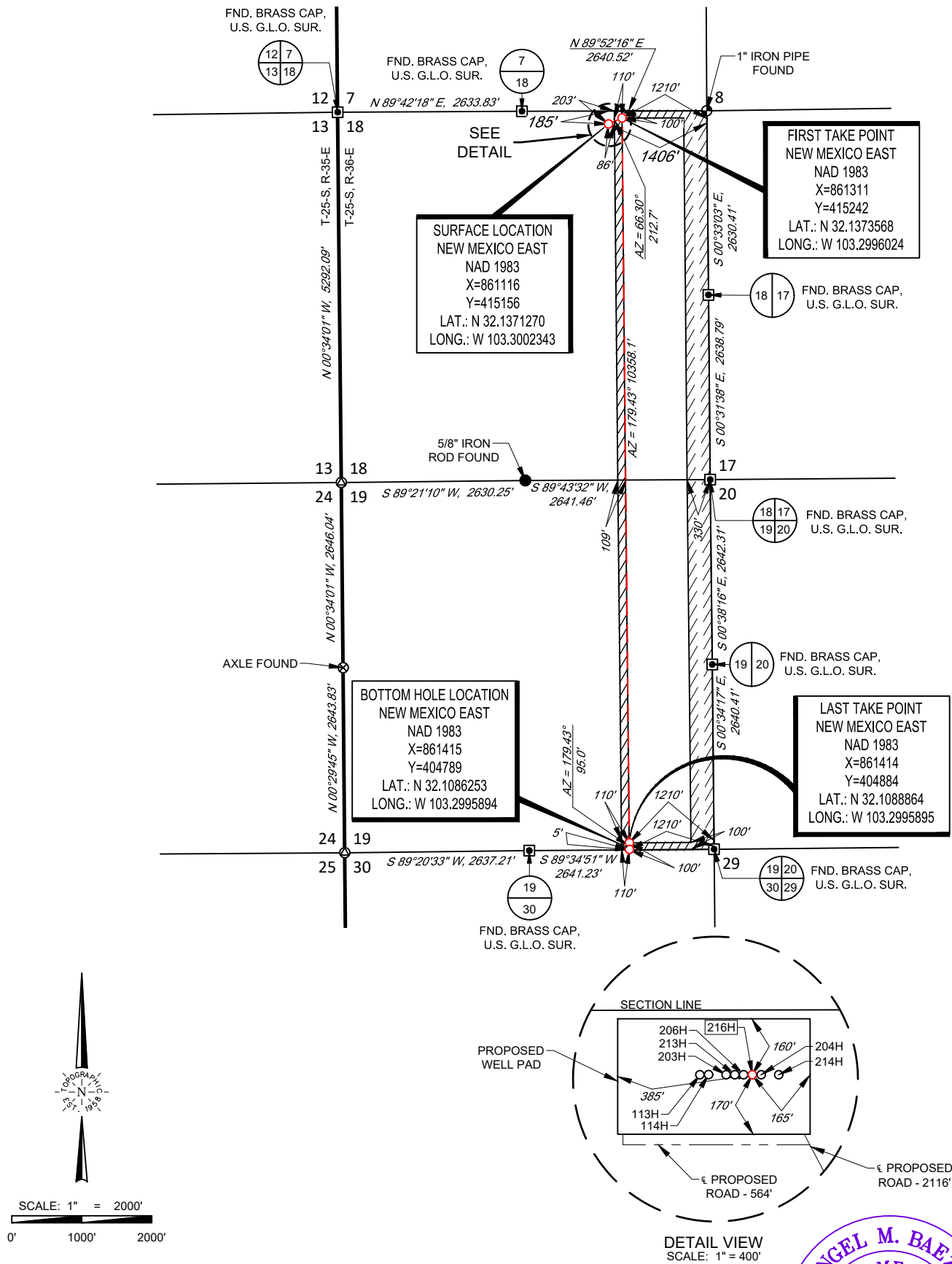

LEASE NAME & WELL NO.: BLACK MARLIN FED COM 216H

SECTION 18 TWP 25-S RGE 36-E SURVEY N.M.P.M.
COUNTY LEA STATE NM
DESCRIPTION 185' FNL & 1406' FEL

DISTANCE & DIRECTION
FROM INT. OF N 4TH ST. & NM-128, GO WEST ON NM-128 ±6.3 MILES,
THENCE SOUTH (LEFT) ON A PROPOSED RD. ±2116 FEET TO A POINT
±225 FEET SOUTHEAST OF THE LOCATION.

ALL BEARINGS, DISTANCES, AND COORDINATE VALUES CONTAINED HEREON ARE GRID
BASED UPON THE NEW MEXICO COORDINATE SYSTEM OF 1983, EAST ZONE, U.S. SURVEY
FEET.
THIS EASEMENT/SERVITUDE LOCATION SHOWN HEREON HAS BEEN SURVEYED ON THE GROUND
UNDER MY SUPERVISION AND PREPARED ACCORDING TO THE EVIDENCE FOUND AT THE TIME OF
SURVEY, AND DATA PROVIDED BY TAP ROCK OPERATING, LLC THIS CERTIFICATION IS MADE AND
LIMITED TO THOSE PERSONS OR ENTITIES SHOWN ON THE FACE OF THIS PLAT AND IS
NON-TRANSFERABLE. THIS SURVEY IS CERTIFIED FOR THIS TRANSACTION ONLY.



Angel M. Baeza, P.S. No. 25116

TOPOGRAPHIC
LOYALTY INNOVATION LEGACY
1400 EVERMAN PARKWAY, Ste. 146 • FT. WORTH, TEXAS 76140
TELEPHONE: (817) 744-7512 • FAX (817) 744-7554
2903 NORTH BIG SPRING • MIDLAND, TEXAS 79705
TELEPHONE: (432) 682-1653 OR (800) 767-1653 • FAX (432) 682-1743
WWW.TOPOGRAPHIC.COM

EXHIBIT 2B



SECTION 18, TOWNSHIP 25-S, RANGE 36-E, N.M.P.M.
LEA COUNTY, NEW MEXICO

DETAIL VIEW
SCALE: 1" = 100'

LEGEND

— SECTION LINE
- - - PROPOSED ROAD

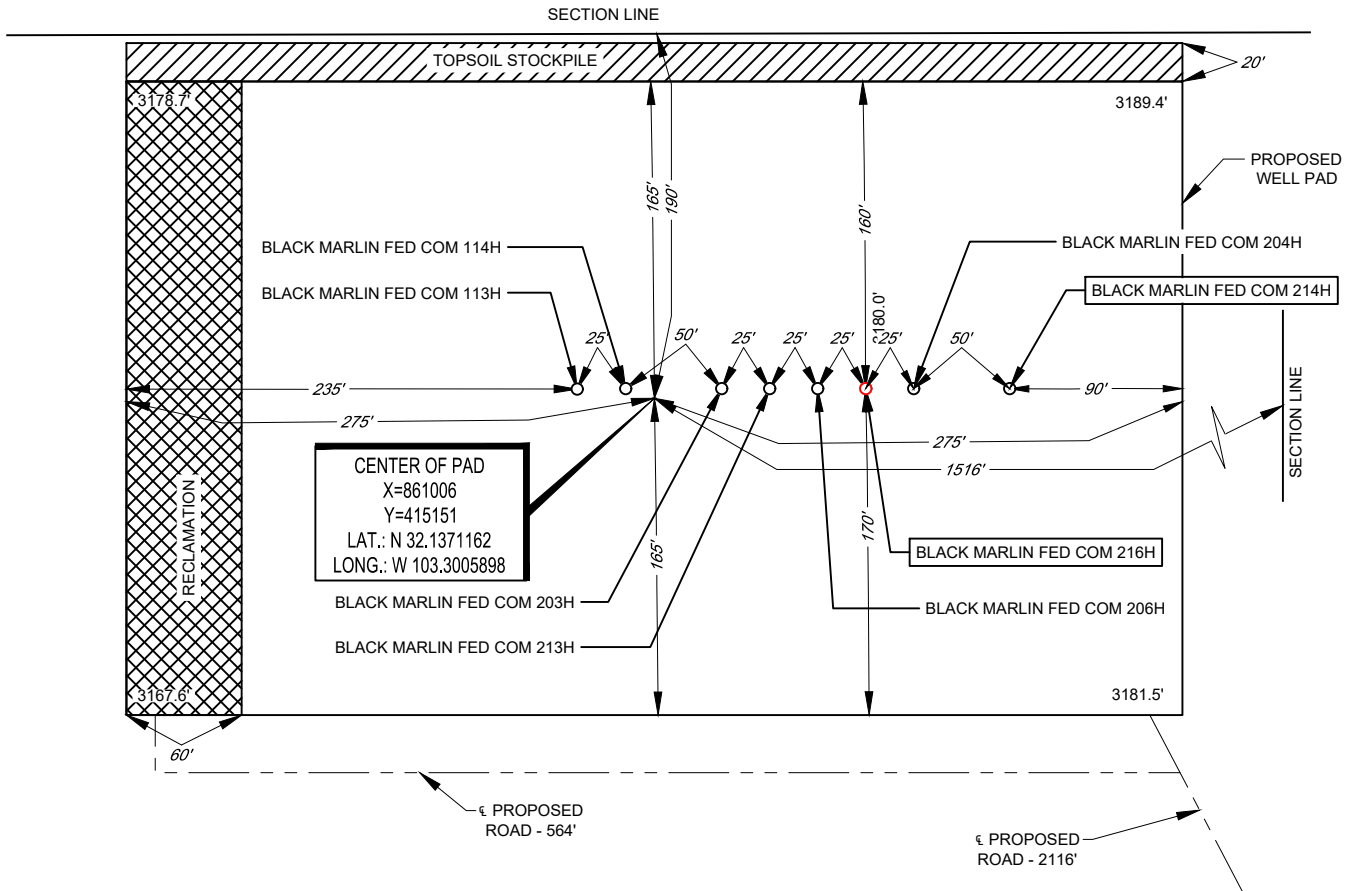

LEASE NAME & WELL NO.: BLACK MARLIN FED COM 216H
216H LATITUDE N 32.1371270 216H LONGITUDE W 103.3002343

CENTER OF PAD IS 190' FNL & 1516' FEL



Angel M. Baeza, P.S. No. 25116

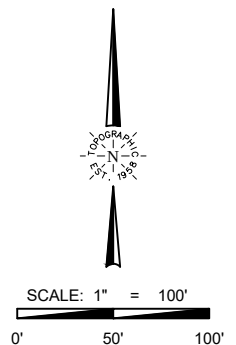

ALL BEARINGS, DISTANCES, AND COORDINATE VALUES CONTAINED HEREON ARE GRID BASED UPON THE NEW MEXICO COORDINATE SYSTEM OF 1983, EAST ZONE, U.S. SURVEY FEET. ELEVATIONS USED ARE NAVD88, OBTAINED THROUGH AN OPUS SOLUTION.

THIS PROPOSED PAD SITE LOCATION SHOWN HEREON HAS BEEN SURVEYED ON THE GROUND UNDER MY SUPERVISION AND PREPARED ACCORDING TO THE EVIDENCE FOUND AT THE TIME OF SURVEY, AND DATA PROVIDED BY TAP ROCK OPERATING, LLC. ONLY THE DATA SHOWN ABOVE IS BEING CERTIFIED TO, ALL OTHER INFORMATION WAS INTENTIONALLY OMITTED. THIS PLAT IS ONLY INTENDED TO BE USED FOR A PERMIT AND IS NOT A BOUNDARY SURVEY. THIS CERTIFICATION IS MADE AND LIMITED TO THOSE PERSONS OR ENTITIES SHOWN ON THE FACE OF THIS PLAT AND IS NON-TRANSFERABLE. THIS SURVEY IS CERTIFIED FOR THIS TRANSACTION ONLY.

ORIGINAL DOCUMENT SIZE: 8.5" X 11"

TOPOGRAPHIC
LOYALTY INNOVATION LEGACY
1400 EVERMAN PARKWAY, Ste. 146 • FT. WORTH, TEXAS 76140
TELEPHONE: (817) 744-7512 • FAX (817) 744-7554
2903 NORTH BIG SPRING • MIDLAND, TEXAS 79705
TELEPHONE: (432) 682-1653 OR (800) 767-1653 • FAX (432) 682-1743
WWW.TOPOGRAPHIC.COM

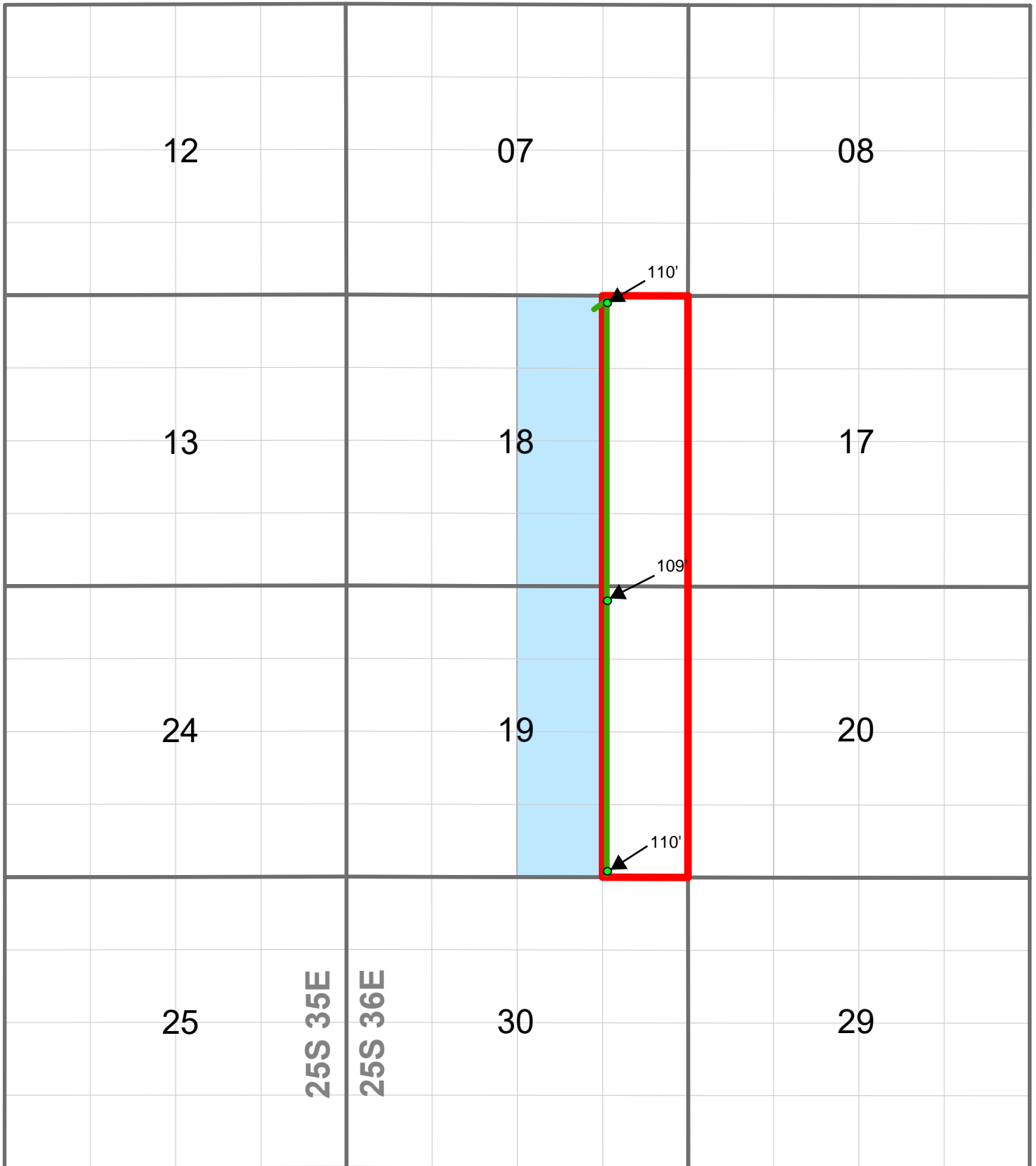





EXHIBIT B

Legend

-  Black Marlin 216H Black
-  Marlin Unit
-  Tap Rock Resources, et al

Black Marlin 216H Notice List

Tracts in Section 18, T25S R36E, Lea County, NM

NW/4NE/4, SW/4NE/4, NW/4SE/4, SW/4SE/4

Tracts in Section 19, T25S R36E, Lea County, NM

W/2E/2

Parties to Notice:

The Estate of Louise Heard Kincaid c/o Eileen Heard

10317 DEL RAY DR

YUMA, AZ 85367

Advance Energy Partners Hat Mesa LLC

11490 WESTHEIMER ROAD SUITE 950

HOUSTON, TX 77077

The Ohio State University c/o Real Estate & Property Management

53 W 11TH ST

COLUMBUS, OH 43201

Allar Development Company LLC

PO BOX 1567

GRAHAM, TX 76450

The United States of America, Department of the Interior, Bureau of Land Management

301 DINOSAUR TRAIL

SANTA FE, NM 87508

EXHIBIT C



Kaitlyn A. Luck
Associate
Phone (505) 954-7286
KALuck@hollandhart.com

September 2, 2021

VIA CERTIFIED MAIL
RETURN RECEIPT REQUESTED

TO AFFECTED PARTIES:

Re: Application of Tap Rock Operating, LLC, for administrative approval of an unorthodox well location for its Black Marlin Fed Com #216H well in the E/2 E/2 of Sections 18 and 19, Township 25 South, Range 36 East, N.M.P.M., Lea County, New Mexico.

Ladies and Gentlemen:

Enclosed is a copy of the above-referenced application which was filed with the New Mexico Oil Conservation Division on this date. Any objection to this application must be filed in writing within twenty days from this date with the applicant and the New Mexico Oil Conservation Division, 1220 South St. Francis Drive, Santa Fe, New Mexico, 87505. If no objection is received within this twenty-day period, this application may be approved administratively by the Division.

If you have any questions about this application, please contact the following:

Taylor Ford
Tap Rock Resources
(720) 459-3726
tford@taprk.com

Sincerely,

A handwritten signature in blue ink, appearing to read "Kaitlyn Luck", written over a horizontal line.

Kaitlyn A. Luck
ATTORNEY FOR TAP ROCK OPERATING, LLC

Parent ID	Mail Date	Company	Company2	Address	City	ST	Zip	Mail Class	TrackingNo	Well
31309	09/02/2021	c/o Eileen Heard	The Estate of Louise Heard Kincaid	10317 S Del Rey Dr	Yuma	AZ	85367-7315	Certified with Return Receipt (Signature)	9414811898765800690417	70945 - Black Marlin 216H NSL - notice list - 1
31309	09/02/2021		Advance Energy Partners Hat Mesa LLC	11490 Westheimer Rd Ste 950	Houston	TX	77077-6841	Certified with Return Receipt (Signature)	9414811898765800690455	70945 - Black Marlin 216H NSL - notice list - 2
31309	09/02/2021	c/o Real Estate & Property Management	The Ohio State University	53 W 11th Ave	Columbus	OH	43201-2013	Certified with Return Receipt (Signature)	9414811898765800690462	70945 - Black Marlin 216H NSL - notice list - 3
31309	09/02/2021		Allar Development Company LLC	PO Box 1567	Graham	TX	76450-7567	Certified with Return Receipt (Signature)	9414811898765800690424	70945 - Black Marlin 216H NSL - notice list - 4
31309	09/02/2021	the Interior, Bureau of Land Management	The United States of America, Department of	301 Dinosaur Trl	Santa Fe	NM	87508-1560	Certified with Return Receipt (Signature)	9414811898765800690400	70945 - Black Marlin 216H NSL - notice list - 5
31309	09/02/2021		Bureau of Land Management	620 E Greene St	Carlsbad	NM	88220-6292	Certified with Return Receipt (Signature)	9414811898765800690493	70945 - Black Marlin 216H NSL - notice list - 6

TAP ROCK RESOURCES, LLC

523 PARK POINT DRIVE, SUITE 200 - GOLDEN, COLORADO 80401

CONNER WOOD
ASSET MANAGER
CWOOD@TAPRK.COM



August 25, 2021

Adrienne Sandoval, Director
Oil Conservation Division
New Mexico Department of Energy,
Minerals and Natural Resources
1220 South Saint Francis Drive
Santa Fe, New Mexico 87505

**Re: Non-Standard Location Request
Black Marlin #216H (the "Well")**

Dear Ms. Sandoval:

Tap Rock Operating hereby requests administrative approval of a non-standard location for the Well referenced above by decreasing the East-West footages from 330 feet to 110 feet from the Drilling and Spacing Unit boundary within the E/2 of Section 19, T25S R36E. The Well is located in the Jal; Wolfcamp West (Pool Code 33813). It is Tap Rock's responsibility as a prudent operator to optimize well spacing. Decreasing the distance from the boundary of the Drilling Spacing Unit by 220 feet increases ultimate recovery of reserves and thereby prevents waste of natural resources.

Sincerely,

TAP ROCK OPERATING, LLC

A handwritten signature in blue ink, appearing to read "Conner Wood".

Conner Wood
Asset Manager and Reservoir Engineer

EXHIBIT D

District I
1625 N. French Dr., Hobbs, NM 88240
Phone:(575) 393-6161 Fax:(575) 393-0720
District II
811 S. First St., Artesia, NM 88210
Phone:(575) 748-1283 Fax:(575) 748-9720
District III
1000 Rio Brazos Rd., Aztec, NM 87410
Phone:(505) 334-6178 Fax:(505) 334-6170
District IV
1220 S. St Francis Dr., Santa Fe, NM 87505
Phone:(505) 476-3470 Fax:(505) 476-3462

State of New Mexico
Energy, Minerals and Natural Resources
Oil Conservation Division
1220 S. St Francis Dr.
Santa Fe, NM 87505

CONDITIONS

Action 46492

CONDITIONS

Operator: TAP ROCK OPERATING, LLC 523 Park Point Drive Golden, CO 80401	OGRID: 372043
	Action Number: 46492
	Action Type: [UF-NSL] Non-Standard Location (NSL)

CONDITIONS

Created By	Condition	Condition Date
llowe	None	9/8/2021