

State of New Mexico  
Energy, Minerals and Natural Resources Department

---

**Michelle Lujan Grisham**  
Governor

**Sarah Cottrell Propst**  
Cabinet Secretary

**Todd E. Leahy, JD, Ph.D**  
Deputy Cabinet Secretary

**Adrienne E. Sandoval, Director**  
Oil Conservation Division



February 9<sup>th</sup>, 2022

Mr. Todd Passmore,  
[tpassmore@mar-win.com](mailto:tpassmore@mar-win.com)

**Administrative Order NSP-2133**

**ADMINISTRATIVE NON-STANDARD HORIZONTAL SPACING UNIT**

**Marshall & Winston, INC. [OGRID 14187]**

Loco Dinero 36 State Com Well No. 2H (API NO. 30-025-PENDING)

Loco Dinero 36 State Com Well No. 3H (API NO. 30-025-PENDING)

Loco Dinero 36 2L State Com Well No. 4H (API NO. 30-025-PENDING)

Loco Dinero 36 3U State Com Well No. 5H (API NO. 30-025-PENDING)

Loco Dinero 36 State Com Well No. 6H (API NO. 30-025-PENDING)

Loco Dinero 36 State Com Well No. 7H (API NO. 30-025-PENDING)

Loco Dinero 36 State Com Well No. 8H (API NO. 30-025-PENDING)

**Located in Township 21 South, Range 33 Lea Eddy County New Mexico**

Reference is made to your application received on December 7<sup>th</sup>, 2021.

You have requested approval of a non-standard horizontal spacing unit to be included in your proposed horizontal spacing unit, as follows:

**Proposed Increased Horizontal Spacing Unit:**

<b>Description</b>	<b>Acres</b>	<b>Pool</b>	<b>Pool Code</b>
Section 36	320	Wildcat; Bone Spring	97929

You have requested an exception pursuant to Rule 19.15.16.15(A)(3) NMAC, to approve a non-standard horizontal spacing unit comprising 640 acres, consisting of the entire area described above as the horizontal spacing unit. The proposed horizontal spacing unit does not consist of a quarter-quarter section, as required by Rule 19.15.16.15(B)(3) NMAC.

We understand that you are seeking this exception for an allowance to create a 640-acre, non-standard horizontal spacing unit, comprised of the Proposed Horizontal Spacing Unit referenced above.

The Division understands you have given notice of this application to all operators or owners who are "affected persons," as defined in Paragraph (8) Subsection A of 19.15.2.7 NMAC, in all adjoining units which are being included.

NSP-2133  
Marshall & Winston Inc.  
February 9<sup>th</sup>, 2022  
Page 2 of 2

---

You have requested this non-standard horizontal spacing unit in order to communitize all of section 36, T21S, R33E thus decreasing the need for separate production facilities and additional administrative permissions. Therefore, reducing waste while protecting correlative rights within the referenced horizontal spacing unit.

Pursuant to the authority conferred by Division Rule 19.15.16.15(B)(5) NMAC, the above-described **non-standard horizontal spacing unit is hereby approved**. Further, the Applicant may add additional wells to the horizontal spacing unit with a Sundry notice to the Engineering Bureau. Reference this NSP Order number on all associated material for any added well(s).

### **General Provisions**

The above approvals are subject to your being in compliance with all other applicable Division rules, including, but not limited to Division Rule 19.15.5.9 NMAC.

Jurisdiction of this case is retained for the entry of such further orders as the Division may deem necessary.



---

**ADRIENNE E. SANDOVAL**  
**Division Director**

AES/lrl

cc: Bureau of Land Management – Carlsbad Field Office

Revised March 23, 2017

RECEIVED: 12/07/21	REVIEWER: LRL	TYPE: NSP	APP NO: pLEL2136162346
--------------------	---------------	-----------	------------------------

ABOVE THIS TABLE FOR OCD DIVISION USE ONLY

**NEW MEXICO OIL CONSERVATION DIVISION**  
- Geological & Engineering Bureau -  
1220 South St. Francis Drive, Santa Fe, NM 87505



**ADMINISTRATIVE APPLICATION CHECKLIST**

THIS CHECKLIST IS MANDATORY FOR ALL ADMINISTRATIVE APPLICATIONS FOR EXCEPTIONS TO DIVISION RULES AND REGULATIONS WHICH REQUIRE PROCESSING AT THE DIVISION LEVEL IN SANTA FE

**Applicant:** Marshall & Winston, Inc.

**OGRID Number:** 14187

**Well Name:** Loco Dinero 36 State Com #2H

**API:** 30-025-41856

**Pool:** WC-25 G-06 S213326D; Bone Spring

**Pool Code:** 97929

**SUBMIT ACCURATE AND COMPLETE INFORMATION REQUIRED TO PROCESS THE TYPE OF APPLICATION INDICATED BELOW**

**1) TYPE OF APPLICATION:** Check those which apply for [A]

A. Location - Spacing Unit - Simultaneous Dedication

☐ NSL

☐ NSP (PROJECT AREA)

☒ NSP (PRORATION UNIT)

☐ SD

B. Check one only for [I] or [II]

[I] Commingling - Storage - Measurement

☐ DHC

☐ CTB

☒ PLC

☐ PC

☐ OLS

☐ OLM

[II] Injection - Disposal - Pressure Increase - Enhanced Oil Recovery

☐ WFX

☐ PMX

☐ SWD

☐ IPI

☐ EOR

☐ PPR

**2) NOTIFICATION REQUIRED TO:** Check those which apply.

A. ☒ Offset operators or lease holders

B. ☒ Royalty, overriding royalty owners, revenue owners

C. ☐ Application requires published notice

D. ☒ Notification and/or concurrent approval by SLO

E. ☒ Notification and/or concurrent approval by BLM

F. ☐ Surface owner

G. ☒ For all of the above, proof of notification or publication is attached, and/or,

H. ☐ No notice required

**FOR OCD ONLY**

☐ Notice Complete

☐ Application  
Content  
Complete

**3) CERTIFICATION:** I hereby certify that the information submitted with this application for administrative approval is **accurate** and **complete** to the best of my knowledge. I also understand that **no action** will be taken on this application until the required information and notifications are submitted to the Division.

**Note:** Statement must be completed by an individual with managerial and/or supervisory capacity.

Todd Passmore

Print or Type Name

Signature

November 30, 2021

Date

432-684-6373

Phone Number

tpassmore@mar-win.com

e-mail Address



December 2, 2021

Oil Conservation Division  
Geological and Engineering Bureau  
1220 South Saint Francis Drive  
Santa Fe, New Mexico 87505

Re: Application for Non-Standard Proration Unit  
**Loco Dinero 36 State Com #2H**  
**Loco Dinero 36 State Com #3H**  
**Loco Dinero 36 2L State Com #4H**  
**Loco Dinero 36 3U State Com #5H**  
**Loco Dinero 36 State Com #6H**  
**Loco Dinero 36 State Com #7H**  
**Loco Dinero 36 State Com #8H**  
Pool Code 97929; WC-25 G-06 S213326D; Bone Spring  
Lea County, New Mexico

To Whom It May Concern:

Pursuant to Division Rule 19.15.15.11, Marshall & Winston, Inc. respectfully requests administrative approval of a non-standard proration unit for its Loco Dinero 36 State Com wells. Marshall & Winston, Inc. is seeking to communitize all of Section 36 under one agreement. Ownership is uniform throughout the entire section, which consists of two NM State Land Office leases, one covering the N/2 and another covering the S/2 of Section 36. Approval of this NSP will eliminate the need for separate production facilities or surface commingling approval. Detailed well descriptions are as follows:

Loco Dinero 36 State Com #2H API #30-025-41856 Section 36, T21S, R33E SHL: 330' FNL & 660' FEL BHL: 332' FSL & 557' FEL FTP: 870' FNL & 555' FEL LTP: 362' FSL & 557' FEL	Loco Dinero 36 State Com #3H API #30-025-44211 Section 36, T21S, R33E SHL: 175' FNL & 330' FEL BHL: 211' FSL & 462' FEL FTP: 330' FNL & 421' FEL LTP: 330' FSL & 463' FEL
Loco Dinero 36 2L State Com #4H API #30-025-47046 Section 36, T21S, R33E SHL: 160' FNL & 360' FWL BHL: 60' FSL & 360' FWL FTP: 462' FNL & 360' FWL LTP: 100' FSL & 360' FWL	Loco Dinero 36 3U State Com #5H API #30-025-47071 Section 36, T21S, R33E SHL: 160' FNL & 400' FWL BHL: 60' FSL & 400' FWL FTP: 462' FNL & 400' FWL LTP: 100' FSL & 400' FWL

Loco Dinero 36 State Com #6H  
API #30-025-49505  
Section 36, T21S, R33E  
SHL: 160' FNL & 1960' FWL  
BHL: 20' FSL & 1960' FWL  
FTP: 462' FNL & 1960' FWL  
LTP: 100' FSL & 1960' FWL

Loco Dinero 36 State Com #7H  
API #30-025-49506  
Section 36, T21S, R33E  
SHL: 200' FNL & 1560' FEL  
BHL: 20' FSL & 1830' FEL  
FTP: 462' FNL & 1830' FEL  
LTP: 100' FSL & 1830' FEL

Loco Dinero 36 State Com #8H  
API #30-025-49507  
Section 36, T21S, R33E  
SHL: 200' FNL & 1520' FEL  
BHL: 20' FSL & 330' FEL  
FTP: 462' FNL & 330' FEL  
LTP: 100' FSL & 330' FEL

Notice by certified mail, return receipt requested, has been given to the affected parties listed in the Notification List attached.

Thank you for your consideration of this application. Should you have questions or require further information, please contact me at 432-684-6373 or by email at [tpassmore@mar-win.com](mailto:tpassmore@mar-win.com).

Sincerely,



Todd Passmore  
Operations Manager

TP/sr

Attachments

Letter to Oil Conservation Division  
Dated December 2, 2021  
Page 2

DISTRICT I  
1625 N. French Dr., Hobbs, NM 88240  
Phone (575) 393-6161 Fax (575) 393-0720  
DISTRICT II  
811 S First St., Artesia, NM 88210  
Phone (575) 748-1283 Fax (575) 748-9720  
DISTRICT III  
1000 Rio Brazos Road, Aztec, NM 87410  
Phone (505) 334-6178 Fax (505) 334-6170  
DISTRICT IV  
1205 S. Francis Dr., Santa Fe, NM 87505  
Phone (505) 476-3460 Fax (505) 476-3462

State of New Mexico  
Energy, Minerals & Natural Resources Department  
OIL CONSERVATION DIVISION  
1220 South St. Francis Dr.  
Santa Fe, New Mexico 87505

Form C-102  
Revised August 1, 2011  
Submit one copy to appropriate  
District Office

DAMENDED REPORT

WELL LOCATION AND ACREAGE DEDICATION PLAT

API Number <b>30-025-41856</b>	Pool Code <b>97929</b>	Pool Name <b>WC-025 G-06 S213326D; Bone Spring</b>
Property Code <b>39736</b>	Property Name <b>LOCO DINERO 36 STATE COM</b>	Well Number <b>2H</b>
OGRID No <b>14187</b>	Operator Name <b>MARSHAL &amp; WINSTON, INC</b>	Elevation <b>3644'</b>

Surface Location									
UT or lot No	Section	Township	Range	Lot Idn	Feet from the	North/South line	Feet from the	East/West line	County
A	36	21-S	33-E		330	NORTH	660	EAST	LEA

As-Drilled Bottom Hole Location If Different From Surface

UT or lot No	Section	Township	Range	Lot Idn	Feet from the	North/South line	Feet from the	East/West line	County
P	36	21-S	33-E		332	SOUTH	557	EAST	LEA
Dedicated Acres <b>640</b>	Joint or Infill	Consolidation Code	Order No						

NO ALLOWABLE WILL BE ASSIGNED TO THIS COMPLETION UNTIL ALL INTERESTS HAVE BEEN CONSOLIDATED OR A NON-STANDARD UNIT HAS BEEN APPROVED BY THE DIVISION

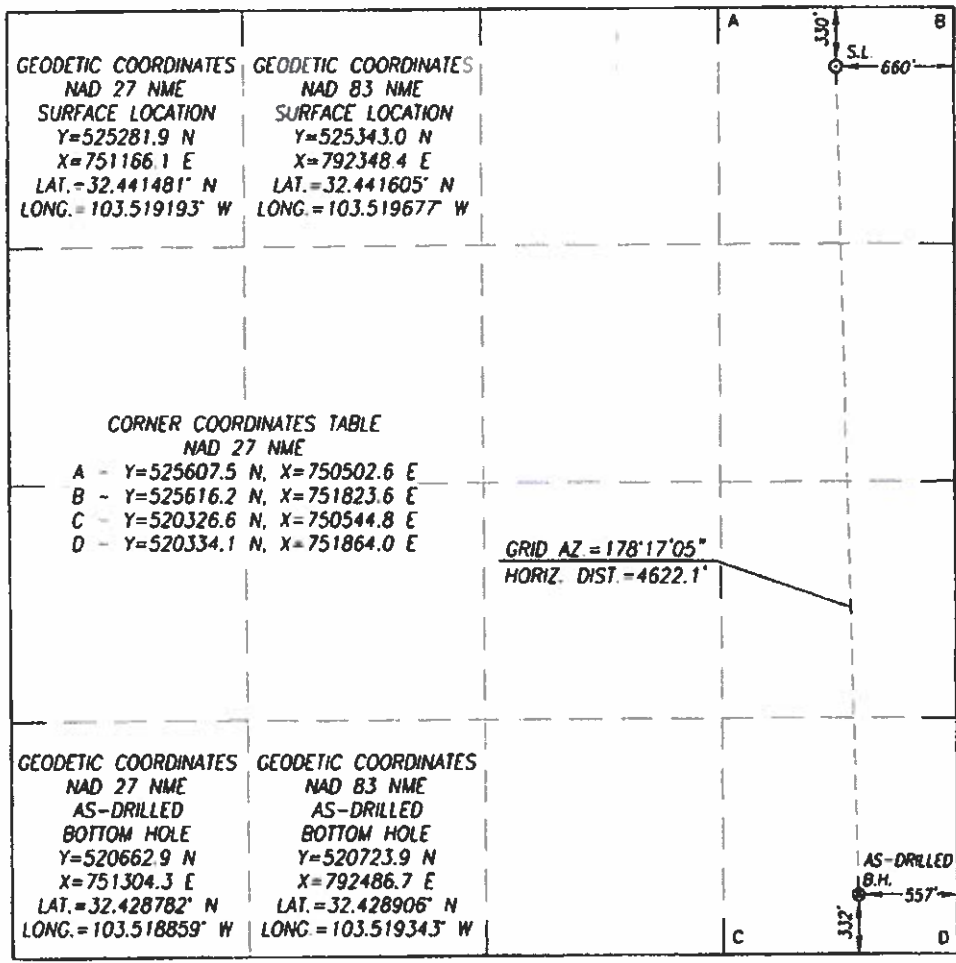

**OPERATOR CERTIFICATION**  
I hereby certify that the information herein is true and complete to the best of my knowledge and belief, and that this organization either owns a working interest or released mineral interest in the land including the proposed bottom hole location or has a right to drill this well at this location pursuant to a contract with an owner of such mineral or working interest, or to a voluntary pooling agreement or a compulsory pooling order heretofore entered by the division.

*Todd Passmore*  
Signature  
03/11/21  
Date  
Todd Passmore  
Printed Name  
tpassmore@mar-win.com  
E-mail Address

**SURVEYOR CERTIFICATION**  
I hereby certify that the well location shown on this plat was plotted from field notes of actual surveys made by me or under my supervision, and that the same is true and correct to the best of my belief.

APRIL 24, 2014  
Date of Survey  
Signature of Registered Professional Surveyor  
NEW MEXICO  
3239  
Certificate Number  
Ronald J. Eidson 12641  
Ronald J. Eidson 3239  
ACK REL W O 14110462 JWSC W O 16130664



Revised March 23, 2017

RECEIVED:	REVIEWER:	TYPE:	APP NO:
-----------	-----------	-------	---------

ABOVE THIS TABLE FOR OCD DIVISION USE ONLY

**NEW MEXICO OIL CONSERVATION DIVISION**  
- Geological & Engineering Bureau -  
1220 South St. Francis Drive, Santa Fe, NM 87505



**ADMINISTRATIVE APPLICATION CHECKLIST**

THIS CHECKLIST IS MANDATORY FOR ALL ADMINISTRATIVE APPLICATIONS FOR EXCEPTIONS TO DIVISION RULES AND REGULATIONS WHICH REQUIRE PROCESSING AT THE DIVISION LEVEL IN SANTA FE

**Applicant:** Marshall & Winston, Inc.

**OGRID Number:** 14187

**Well Name:** Loco Dinero 36 State Com #3H

**API:** 30-025-44211

**Pool:** WC-25 G-06 S213326D; Bone Spring

**Pool Code:** 97929

**SUBMIT ACCURATE AND COMPLETE INFORMATION REQUIRED TO PROCESS THE TYPE OF APPLICATION INDICATED BELOW**

**1) TYPE OF APPLICATION:** Check those which apply for [A]

A. Location - Spacing Unit - Simultaneous Dedication

☐ NSL

☐ NSP (PROJECT AREA)

☒ NSP (PRORATION UNIT)

☐ SD

B. Check one only for [I] or [II]

[I] Commingling - Storage - Measurement

☐ DHC

☐ CTB

☒ PLC

☐ PC

☐ OLS

☐ OLM

[II] Injection - Disposal - Pressure Increase - Enhanced Oil Recovery

☐ WFX

☐ PMX

☐ SWD

☐ IPI

☐ EOR

☐ PPR

**2) NOTIFICATION REQUIRED TO:** Check those which apply.

A. ☒ Offset operators or lease holders

B. ☒ Royalty, overriding royalty owners, revenue owners

C. ☐ Application requires published notice

D. ☒ Notification and/or concurrent approval by SLO

E. ☒ Notification and/or concurrent approval by BLM

F. ☐ Surface owner

G. ☒ For all of the above, proof of notification or publication is attached, and/or,

H. ☐ No notice required

**FOR OCD ONLY**

☐ Notice Complete

☐ Application  
Content  
Complete

**3) CERTIFICATION:** I hereby certify that the information submitted with this application for administrative approval is **accurate** and **complete** to the best of my knowledge. I also understand that **no action** will be taken on this application until the required information and notifications are submitted to the Division.

**Note:** Statement must be completed by an individual with managerial and/or supervisory capacity.

Todd Passmore

Print or Type Name

Signature

November 30, 2021

Date

432-684-6373

Phone Number

tpassmore@mar-win.com

e-mail Address

DISTRICT I  
1625 N. French Dr. Hobbs, NM 88240  
Phone (575) 393-6161 Fax (575) 191-0720  
DISTRICT II  
811 S. First St., Artesia, NM 88210  
Phone (575) 748-1283 Fax (575) 748-9120  
DISTRICT III  
1000 Rio Brazos Road, Aztec, NM 87410  
Phone (505) 334-6178 Fax (505) 334-6170  
DISTRICT IV  
1220 S. St. Francis Dr. Santa Fe, NM 87505  
Phone (505) 476-3460 Fax (505) 476-3462

State of New Mexico  
Energy, Minerals & Natural Resources Department  
OIL CONSERVATION DIVISION  
1220 South St. Francis Dr.  
Santa Fe, New Mexico 87505

Form C-102  
Revised August 1, 2011  
Submit one copy to appropriate  
District Office  
☒ AMENDED REPORT

WELL LOCATION AND ACREAGE DEDICATION PLAT

API Number <b>30-025-44211</b>	Pool Code <b>97929</b>	Pool Name <b>WC-25 G-06 S213326D; Bone Spring</b>
Property Code <b>39736</b>	Property Name <b>LOCO DINERO 36 STATE COM</b>	Well Number <b>3H</b>
OGRID No <b>14187</b>	Operator Name <b>MARSHALL &amp; WINSTON, INC</b>	Elevation <b>3649'</b>

Surface Location									
UL or lot No	Section	Township	Range	Lot Idn	Feet from the	North/South line	Feet from the	East/West line	County
A	36	21-S	33-E		175	NORTH	330	EAST	LEA

AS-Drilled Bottom Hole Location If Different From Surface

UL or lot No	Section	Township	Range	Lot Idn	Feet from the	North/South line	Feet from the	East/West line	County
P	36	21-S	33-E		211.1	SOUTH	462.1	EAST	LEA
Dedicated Acres <b>640</b>	Joint or Infill	Consolidation Code	Order No						

NO ALLOWABLE WILL BE ASSIGNED TO THIS COMPLETION UNTIL ALL INTERESTS HAVE BEEN CONSOLIDATED OR A NON-STANDARD UNIT HAS BEEN APPROVED BY THE DIVISION

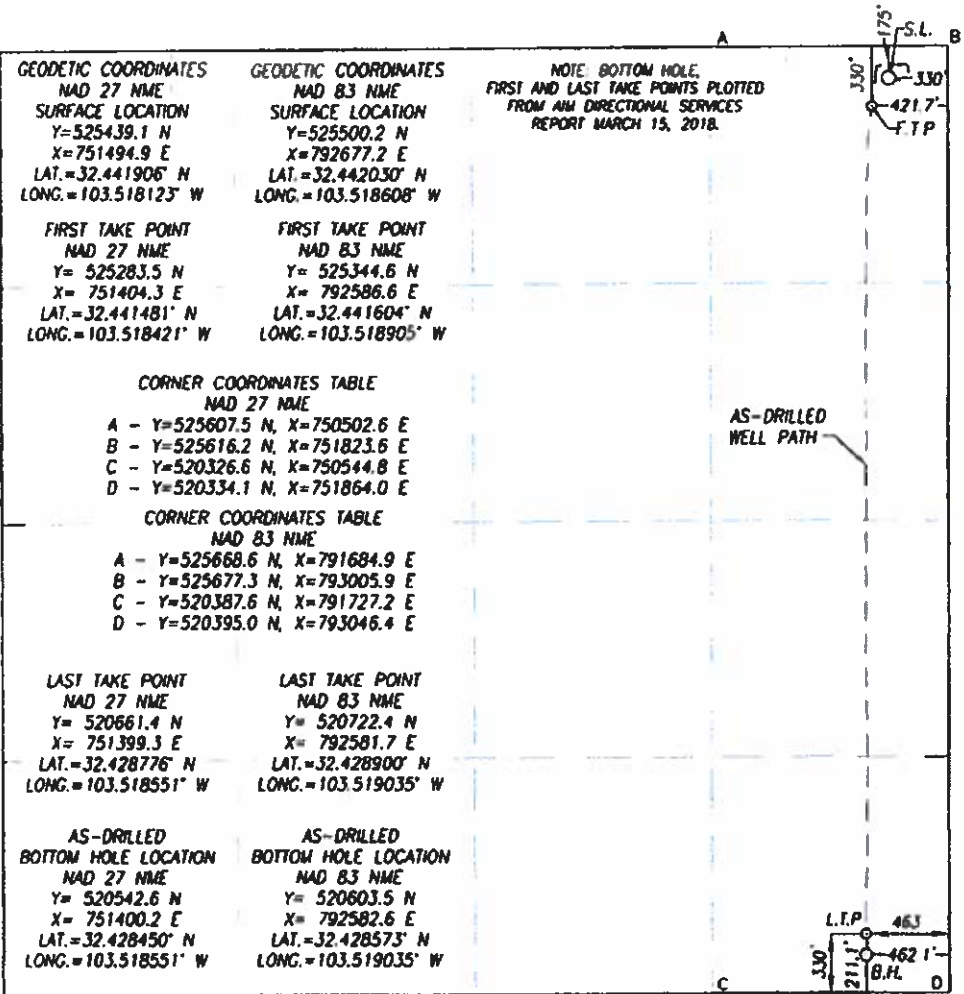

**OPERATOR CERTIFICATION**

I hereby certify that the information herein is true and complete to the best of my knowledge and belief, and that this organization either owns a working interest or unleased mineral interest in the land including the proposed bottom hole location or has a right to drill this well at this location pursuant to a contract with an owner of such mineral or working interest, or to a voluntary pooling agreement or a compulsory pooling order heretofore entered by the division.

Signature: *Todd Passmore* Date: **01/25/21**

Printed Name: **Todd Passmore**

E-mail Address: **tpassmore@mar-win.com**

**SURVEYOR CERTIFICATION**

I hereby certify that the well location shown on this plat was plotted from field notes of actual surveys made by me or under my supervision, and that the same is true and correct to the best of my belief.

**OCTOBER 3, 2017**

Surveyor: **RONALD J. EIDSON**  
Certificate Number: **3239**

Witness: **GARY G. EIDSON** 12641  
**RONALD J. EIDSON** 3239

LSL Ref W O 17110942 JWSC W O 18130573



RECEIVED:	REVIEWER:	TYPE:	APP NO:
-----------	-----------	-------	---------

ABOVE THIS TABLE FOR OCD DIVISION USE ONLY

**NEW MEXICO OIL CONSERVATION DIVISION**  
- Geological & Engineering Bureau -  
1220 South St. Francis Drive, Santa Fe, NM 87505



**ADMINISTRATIVE APPLICATION CHECKLIST**

THIS CHECKLIST IS MANDATORY FOR ALL ADMINISTRATIVE APPLICATIONS FOR EXCEPTIONS TO DIVISION RULES AND REGULATIONS WHICH REQUIRE PROCESSING AT THE DIVISION LEVEL IN SANTA FE

<b>Applicant:</b> Marshall & Winston, Inc.	<b>OGRID Number:</b> 14187
<b>Well Name:</b> Loco Dinero 36 2L State Com #4H	<b>API:</b> 30-025-47046
<b>Pool:</b> WC-25 G-06 S213326D; Bone Spring	<b>Pool Code:</b> 97929

**SUBMIT ACCURATE AND COMPLETE INFORMATION REQUIRED TO PROCESS THE TYPE OF APPLICATION INDICATED BELOW**

- 1) **TYPE OF APPLICATION:** Check those which apply for [A]
- A. Location - Spacing Unit - Simultaneous Dedication  
☐ NSL      ☐ NSP (PROJECT AREA)      ☒ NSP (PRORATION UNIT)      ☐ SD
- B. Check one only for [I] or [II]
- [I] Commingling - Storage - Measurement  
☐ DHC    ☐ CTB    ☒ PLC    ☐ PC    ☐ OLS    ☐ OLM
- [II] Injection - Disposal - Pressure Increase - Enhanced Oil Recovery  
☐ WFX    ☐ PMX    ☐ SWD    ☐ IPI    ☐ EOR    ☐ PPR

- 2) **NOTIFICATION REQUIRED TO:** Check those which apply.
- A. ☒ Offset operators or lease holders  
B. ☒ Royalty, overriding royalty owners, revenue owners  
C. ☐ Application requires published notice  
D. ☒ Notification and/or concurrent approval by SLO  
E. ☒ Notification and/or concurrent approval by BLM  
F. ☐ Surface owner  
G. ☒ For all of the above, proof of notification or publication is attached, and/or,  
H. ☐ No notice required

<b>FOR OCD ONLY</b>	
<input type="checkbox"/>	Notice Complete
<input type="checkbox"/>	Application Content Complete

3) **CERTIFICATION:** I hereby certify that the information submitted with this application for administrative approval is **accurate** and **complete** to the best of my knowledge. I also understand that **no action** will be taken on this application until the required information and notifications are submitted to the Division.

**Note:** Statement must be completed by an individual with managerial and/or supervisory capacity.

Todd Passmore  
\_\_\_\_\_  
Print or Type Name  
  
\_\_\_\_\_  
Signature

November 30, 2021  
\_\_\_\_\_  
Date  
  
432-684-6373  
\_\_\_\_\_  
Phone Number  
  
tpassmore@mar-win.com  
\_\_\_\_\_  
e-mail Address

DISTRICT I  
1822 N. FRENCH DR., MOORE, NM 88240  
Phone: (505) 283-4101 Fax: (505) 283-0750

DISTRICT II  
811 E. FIRST ST., ARTESIA, NM 88210  
Phone: (505) 748-1283 Fax: (505) 748-0780

DISTRICT III  
1000 RIO BRAZOS RD., AZTEC, NM 87410  
Phone: (505) 334-8179 Fax: (505) 334-8170

DISTRICT IV  
1222 S. ST. FRANCIS DR., SANTA FE, NM 87505  
Phone: (505) 476-3400 Fax: (505) 476-5433

State of New Mexico  
Energy, Minerals & Natural Resources Department  
**OIL CONSERVATION DIVISION**  
1220 SOUTH ST. FRANCIS DR.  
Santa Fe, New Mexico 87505

Form C-102  
Revised August 1, 2011  
Submit one copy to appropriate  
District Office

☐ AMENDED REPORT

**WELL LOCATION AND ACREAGE DEDICATION PLAT**

API Number <b>30-025-47046</b>	Pool Code <b>97929</b>	Pool Name <b>WC-025 G-06 S213326D; Bone Spring</b>
Property Code <b>327368</b>	Property Name <b>LOCO DINERO 36 STATE COM 2L</b>	Well Number <b>4H</b>
OGRID No. <b>14187</b>	Operator Name <b>MARSHALL &amp; WINSTON, INC.</b>	Elevation <b>3656.2'</b>

**Surface Location**

UL or lot No.	Section	Township	Range	Lot Idn	Feet from the	North/South line	Feet from the	East/West line	County
D	36	21-S	33-E		160	NORTH	360	WEST	LEA

**Bottom Hole Location If Different From Surface**

UL or lot No.	Section	Township	Range	Lot Idn	Feet from the	North/South line	Feet from the	East/West line	County
M	36	21-S	33-E		60	SOUTH	360	WEST	LEA

Dedicated Acres	Joint or Infill	Consolidation Code	Order No.
640			

NO ALLOWABLE WILL BE ASSIGNED TO THIS COMPLETION UNTIL ALL INTERESTS HAVE BEEN CONSOLIDATED  
OR A NON-STANDARD UNIT HAS BEEN APPROVED BY THE DIVISION

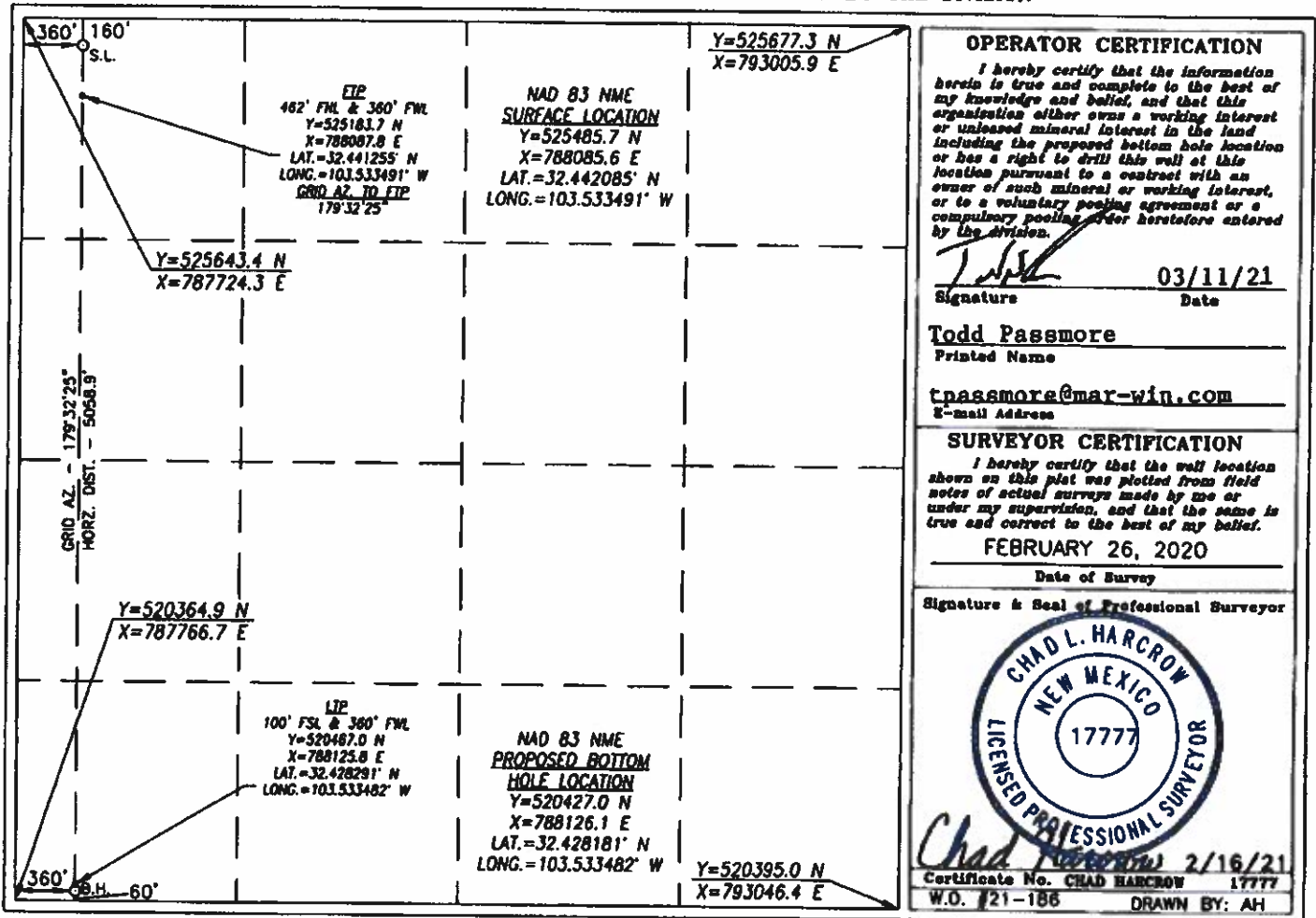

Revised March 23, 2017

RECEIVED:	REVIEWER:	TYPE:	APP NO:
-----------	-----------	-------	---------

ABOVE THIS TABLE FOR OCD DIVISION USE ONLY

**NEW MEXICO OIL CONSERVATION DIVISION**  
- Geological & Engineering Bureau -  
1220 South St. Francis Drive, Santa Fe, NM 87505



**ADMINISTRATIVE APPLICATION CHECKLIST**

THIS CHECKLIST IS MANDATORY FOR ALL ADMINISTRATIVE APPLICATIONS FOR EXCEPTIONS TO DIVISION RULES AND REGULATIONS WHICH REQUIRE PROCESSING AT THE DIVISION LEVEL IN SANTA FE

<b>Applicant:</b> Marshall & Winston, Inc.	<b>OGRID Number:</b> 14187
<b>Well Name:</b> Loco Dinero 36 3U State Com #5H	<b>API:</b> 30-025-47071
<b>Pool:</b> WC-25 G-06 S213326D; Bone Spring	<b>Pool Code:</b> 97929

**SUBMIT ACCURATE AND COMPLETE INFORMATION REQUIRED TO PROCESS THE TYPE OF APPLICATION INDICATED BELOW**

- 1) **TYPE OF APPLICATION:** Check those which apply for [A]
- A. Location - Spacing Unit - Simultaneous Dedication
- ☐ NSL      ☐ NSP (PROJECT AREA)      ☒ NSP (PROBATION UNIT)      ☐ SD
- B. Check one only for [I] or [II]
- [I] Commingling - Storage - Measurement
- ☐ DHC    ☐ CTB    ☒ PLC    ☐ PC    ☐ OLS    ☐ OLM
- [II] Injection - Disposal - Pressure Increase - Enhanced Oil Recovery
- ☐ WFX    ☐ PMX    ☐ SWD    ☐ IPI    ☐ EOR    ☐ PPR

- 2) **NOTIFICATION REQUIRED TO:** Check those which apply.
- A. ☒ Offset operators or lease holders
- B. ☒ Royalty, overriding royalty owners, revenue owners
- C. ☐ Application requires published notice
- D. ☒ Notification and/or concurrent approval by SLO
- E. ☒ Notification and/or concurrent approval by BLM
- F. ☐ Surface owner
- G. ☒ For all of the above, proof of notification or publication is attached, and/or,
- H. ☐ No notice required

<b>FOR OCD ONLY</b>
<input type="checkbox"/> Notice Complete
<input type="checkbox"/> Application Content Complete

3) **CERTIFICATION:** I hereby certify that the information submitted with this application for administrative approval is **accurate** and **complete** to the best of my knowledge. I also understand that **no action** will be taken on this application until the required information and notifications are submitted to the Division.

**Note:** Statement must be completed by an individual with managerial and/or supervisory capacity.

Todd Passmore

Print or Type Name

Signature

November 30, 2021

Date

432-684-6373

Phone Number

tpassmore@mar-win.com

e-mail Address

**DISTRICT I**  
1925 N. FREMONT ST., BOHLEN, NM 88240  
Phone: (505) 255-0101 Fax: (505) 255-0700

**DISTRICT II**  
511 E. FIRST ST., ARTESIA, NM 88210  
Phone: (505) 745-1553 Fax: (505) 745-0700

**DISTRICT III**  
1000 RIO BRAZOS RD., AZTEC, NM 87410  
Phone: (505) 334-8170 Fax: (505) 334-8170

**DISTRICT IV**  
1220 S. ST. FRANCIS DR., SANTA FE, NM 87505  
Phone: (505) 478-3400 Fax: (505) 478-5462

State of New Mexico  
Energy, Minerals & Natural Resources Department  
**OIL CONSERVATION DIVISION**  
1220 SOUTH ST. FRANCIS DR.  
Santa Fe, New Mexico 87505

Form C-102  
Revised August 1, 2011  
Submit one copy to appropriate  
District Office

☐ AMENDED REPORT

**WELL LOCATION AND ACREAGE DEDICATION PLAT**

API Number <b>30-025-47071</b>	Pool Code <b>97929</b>	Pool Name <b>WC-025 G-06 S213326D; Bone Spring</b>
Property Code <b>328094</b>	Property Name <b>LOCO DINERO 36 STATE COM 3U</b>	Well Number <b>5H</b>
GRID No. <b>14187</b>	Operator Name <b>MARSHALL &amp; WINSTON, INC.</b>	Elevation <b>3656.1'</b>

**Surface Location**

UL or lot No.	Section	Township	Range	Lot Idn	Feet from the	North/South line	Feet from the	East/West line	County
<b>D</b>	<b>36</b>	<b>21-S</b>	<b>33-E</b>		<b>160</b>	<b>NORTH</b>	<b>400</b>	<b>WEST</b>	<b>LEA</b>

**Bottom Hole Location If Different From Surface**

UL or lot No.	Section	Township	Range	Lot Idn	Feet from the	North/South line	Feet from the	East/West line	County
<b>M</b>	<b>36</b>	<b>21-S</b>	<b>33-E</b>		<b>60</b>	<b>SOUTH</b>	<b>400</b>	<b>WEST</b>	<b>LEA</b>

Dedicated Acres	Joint or Infill	Consolidation Code	Order No.
<b>640</b>			

**NO ALLOWABLE WILL BE ASSIGNED TO THIS COMPLETION UNTIL ALL INTERESTS HAVE BEEN CONSOLIDATED OR A NON-STANDARD UNIT HAS BEEN APPROVED BY THE DIVISION**

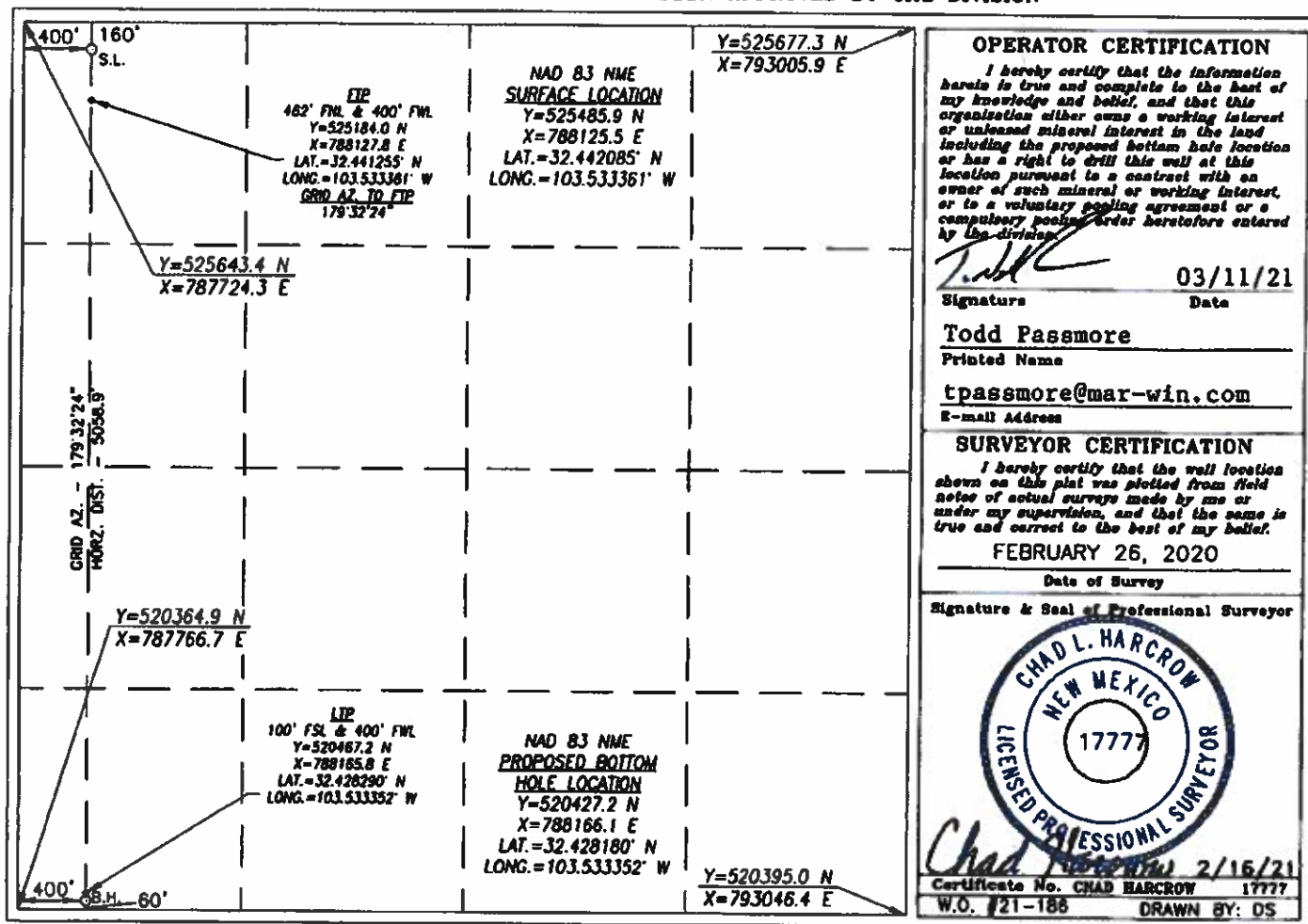

Revised March 23, 2017

RECEIVED:	REVIEWER:	TYPE:	APP NO:
-----------	-----------	-------	---------

ABOVE THIS TABLE FOR OCD DIVISION USE ONLY

**NEW MEXICO OIL CONSERVATION DIVISION**  
 - Geological & Engineering Bureau -  
 1220 South St. Francis Drive, Santa Fe, NM 87505

**ADMINISTRATIVE APPLICATION CHECKLIST**

THIS CHECKLIST IS MANDATORY FOR ALL ADMINISTRATIVE APPLICATIONS FOR EXCEPTIONS TO DIVISION RULES AND  
 REGULATIONS WHICH REQUIRE PROCESSING AT THE DIVISION LEVEL IN SANTA FE

**Applicant:** Marshall & Winston, Inc.**OGRID Number:** 14187**Well Name:** Loco Dinero 36 State Com #6H**API:** 30-025-49505**Pool:** WC-25 G-06 S213326D; Bone Spring**Pool Code:** 97929

**SUBMIT ACCURATE AND COMPLETE INFORMATION REQUIRED TO PROCESS THE TYPE OF APPLICATION  
 INDICATED BELOW**

**1) TYPE OF APPLICATION:** Check those which apply for [A]

A. Location - Spacing Unit - Simultaneous Dedication

☐ NSL☐ NSP (PROJECT AREA)☒ NSP (PRORATION UNIT)☐ SD

B. Check one only for [I] or [II]

[I] Commingling - Storage - Measurement

☐ DHC☐ CTB☒ PLC☐ PC☐ OLS☐ OLM

[II] Injection - Disposal - Pressure Increase - Enhanced Oil Recovery

☐ WFX☐ PMX☐ SWD☐ IPI☐ EOR☐ PPR**2) NOTIFICATION REQUIRED TO:** Check those which apply.A. ☒ Offset operators or lease holdersB. ☒ Royalty, overriding royalty owners, revenue ownersC. ☐ Application requires published noticeD. ☒ Notification and/or concurrent approval by SLOE. ☒ Notification and/or concurrent approval by BLMF. ☐ Surface ownerG. ☒ For all of the above, proof of notification or publication is attached, and/or,H. ☐ No notice required**FOR OCD ONLY**☐ Notice Complete☐ Application  
Content  
Complete

**3) CERTIFICATION:** I hereby certify that the information submitted with this application for  
 administrative approval is **accurate** and **complete** to the best of my knowledge. I also  
 understand that **no action** will be taken on this application until the required information and  
 notifications are submitted to the Division.

**Note:** Statement must be completed by an individual with managerial and/or supervisory capacity.

Todd Passmore

Print or Type Name

Signature

November 30, 2021

Date

432-684-6373

Phone Number

tpassmore@mar-win.com

e-mail Address



Form C-102  
Revised August 1, 2011  
Submit one copy to appropriate  
District Office

### □ AMENDED REPORT

## WELL LOCATION AND ACREAGE DEDICATION PLAT

API Number 30-025-49505		Post Code 97929	Post Name WC-025 G-06 S213326D; Bone Spring
Property Code 39736	Property Name LOCO DINERO 36 STATE COM		Well Number 8H
GSN No. 14187	Operator Name MARSHALL & WINSTON, INC.		Elevation 3657.4'

### Surface Location

Tr. or lot No.	Section	Township	Range	Lot 1/4	Feet from the	North/South line	Feet from the	East/West line	County
C	36	21-S	33-E		160	NORTH	1960	WEST	LEA

## Bottom Hole Location If Different From Surface

UL or Lot No. <b>N</b>	Section <b>36</b>	Township <b>21-S</b>	Range <b>33-E</b>	Lot No.	Feet from the <b>20</b>	North/South line <b>SOUTH</b>	Feet from the	East/West line <b>WEST</b>	County <b>LEA</b>
Dedicated Area <b>640</b>		Joint or Infill		Consolidation Code		Order No.			

**NO ALLOWABLE WILL BE ASSIGNED TO THIS COMPLETION UNTIL ALL INTERESTS HAVE BEEN CONSOLIDATED  
OR A NON-STANDARD UNIT HAS BEEN APPROVED BY THE DIVISION**

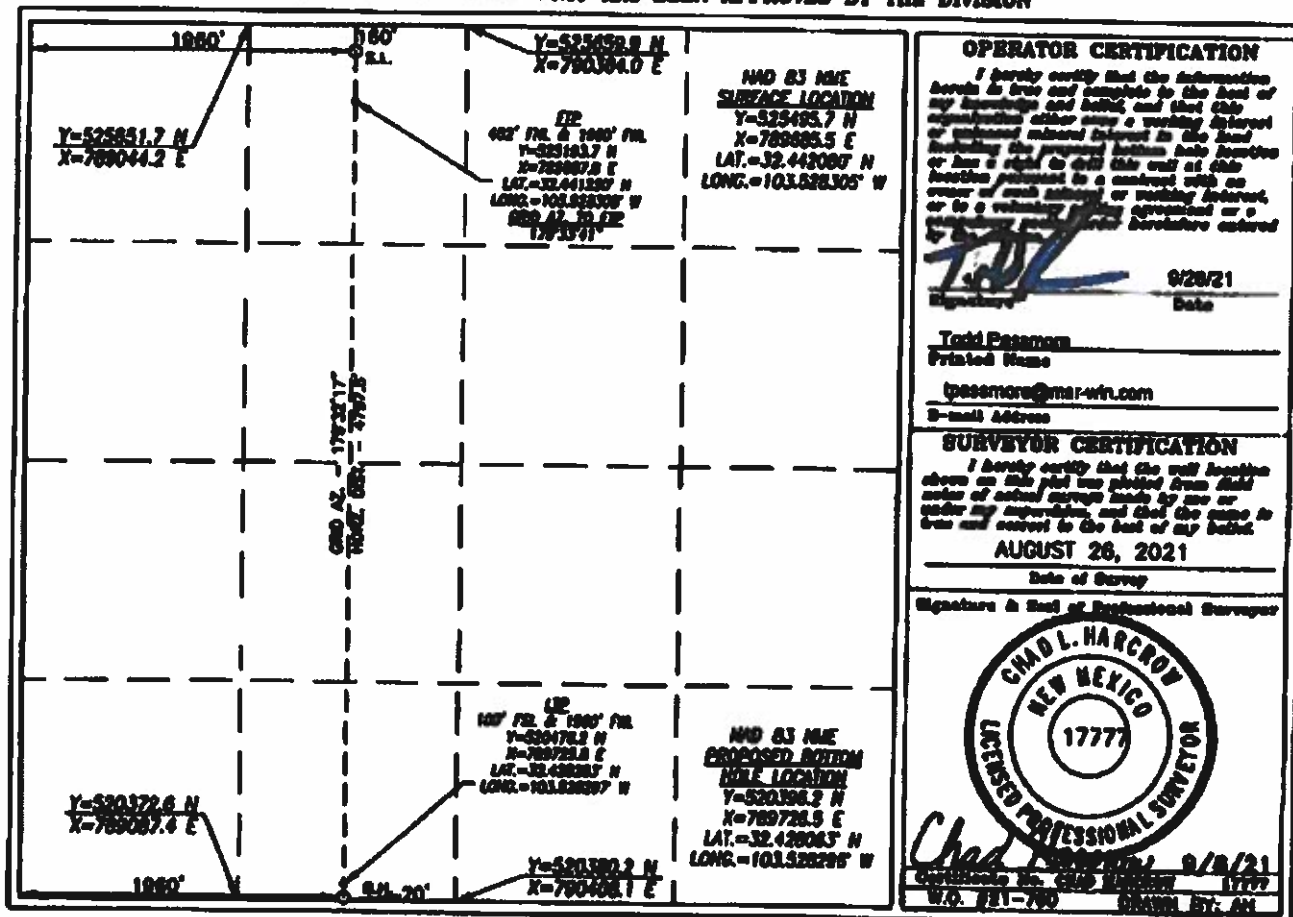



Revised March 23, 2017

RECEIVED:	REVIEWER:	TYPE:	APP NO:
-----------	-----------	-------	---------

ABOVE THIS TABLE FOR OCD DIVISION USE ONLY

**NEW MEXICO OIL CONSERVATION DIVISION**  
- Geological & Engineering Bureau -  
1220 South St. Francis Drive, Santa Fe, NM 87505



**ADMINISTRATIVE APPLICATION CHECKLIST**

THIS CHECKLIST IS MANDATORY FOR ALL ADMINISTRATIVE APPLICATIONS FOR EXCEPTIONS TO DIVISION RULES AND REGULATIONS WHICH REQUIRE PROCESSING AT THE DIVISION LEVEL IN SANTA FE

**Applicant:** Marshall & Winston, Inc.

**OGRID Number:** 14187

**Well Name:** Loco Dinero 36 State Com #7H

**API:** 30-025-49506

**Pool:** WC-25 G-06 S213326D; Bone Spring

**Pool Code:** 97929

**SUBMIT ACCURATE AND COMPLETE INFORMATION REQUIRED TO PROCESS THE TYPE OF APPLICATION INDICATED BELOW**

**1) TYPE OF APPLICATION:** Check those which apply for [A]

A. Location - Spacing Unit - Simultaneous Dedication

☐ NSL

☐ NSP (PROJECT AREA)

☒ NSP (PRORATION UNIT)

☐ SD

B. Check one only for [I] or [II]

[I] Commingling - Storage - Measurement

☐ DHC

☐ CTB

☒ PLC

☐ PC

☐ OLS

☐ OLM

[II] Injection - Disposal - Pressure Increase - Enhanced Oil Recovery

☐ WFX

☐ PMX

☐ SWD

☐ IPI

☐ EOR

☐ PPR

**2) NOTIFICATION REQUIRED TO:** Check those which apply.

A. ☒ Offset operators or lease holders

B. ☒ Royalty, overriding royalty owners, revenue owners

C. ☐ Application requires published notice

D. ☒ Notification and/or concurrent approval by SLO

E. ☒ Notification and/or concurrent approval by BLM

F. ☐ Surface owner

G. ☒ For all of the above, proof of notification or publication is attached, and/or,

H. ☐ No notice required

**FOR OCD ONLY**

☐ Notice Complete

☐ Application  
Content  
Complete

**3) CERTIFICATION:** I hereby certify that the information submitted with this application for administrative approval is **accurate** and **complete** to the best of my knowledge. I also understand that **no action** will be taken on this application until the required information and notifications are submitted to the Division.

**Note:** Statement must be completed by an individual with managerial and/or supervisory capacity.

Todd Passmore

Print or Type Name

Signature

November 30, 2021

Date

432-684-6373

Phone Number

tpassmore@mar-win.com

e-mail Address

**DISTRICT I**  
**DISTRICT II**  
**DISTRICT III**  
**DISTRICT IV**

State of New Mexico  
 Energy, Minerals & Natural Resources Department  
**OIL CONSERVATION DIVISION**  
 1220 SOUTH ST. FRANCIS DR.  
 Santa Fe, New Mexico 87505

Form C-102  
 Revised August 1, 2011  
 Submit one copy to appropriate  
 District Office

☐ AMENDED REPORT

**WELL LOCATION AND ACREAGE DEDICATION PLAT**

API Number <b>30-025-49506</b>	Well Code <b>97929</b>	Well Name <b>WC-025 G-06 S213326D; Bone Spring</b>
Property Code <b>39736</b>	Property Name <b>LOCO DINERO 36 STATE COM</b>	Well Number <b>7H</b>
OGSD No. <b>14187</b>	Operator Name <b>MARSHALL &amp; WINSTON, INC.</b>	Elevation <b>3645.2'</b>

**Surface Location**

UL or lot No.	Section	Township	Range	Lot 1/4	Feet from the	North/South line	Feet from the	East/West line	County
<b>B</b>	<b>36</b>	<b>21-S</b>	<b>33-E</b>		<b>200</b>	<b>NORTH</b>	<b>1560</b>	<b>EAST</b>	<b>LEA</b>

**Bottom Hole Location If Different From Surface**

UL or lot No.	Section	Township	Range	Lot 1/4	Feet from the	North/South line	Feet from the	East/West line	County
<b>0</b>	<b>36</b>	<b>21-S</b>	<b>33-E</b>		<b>20</b>	<b>SOUTH</b>	<b>1830</b>	<b>EAST</b>	<b>LEA</b>

Dedicated Acres	Point or Infill	Consolidation Code	Order No.
<b>640</b>			

**NO ALLOWABLE WILL BE ASSIGNED TO THIS COMPLETION UNTIL ALL INTERESTS HAVE BEEN CONSOLIDATED OR A NON-STANDARD UNIT HAS BEEN APPROVED BY THE DIVISION**

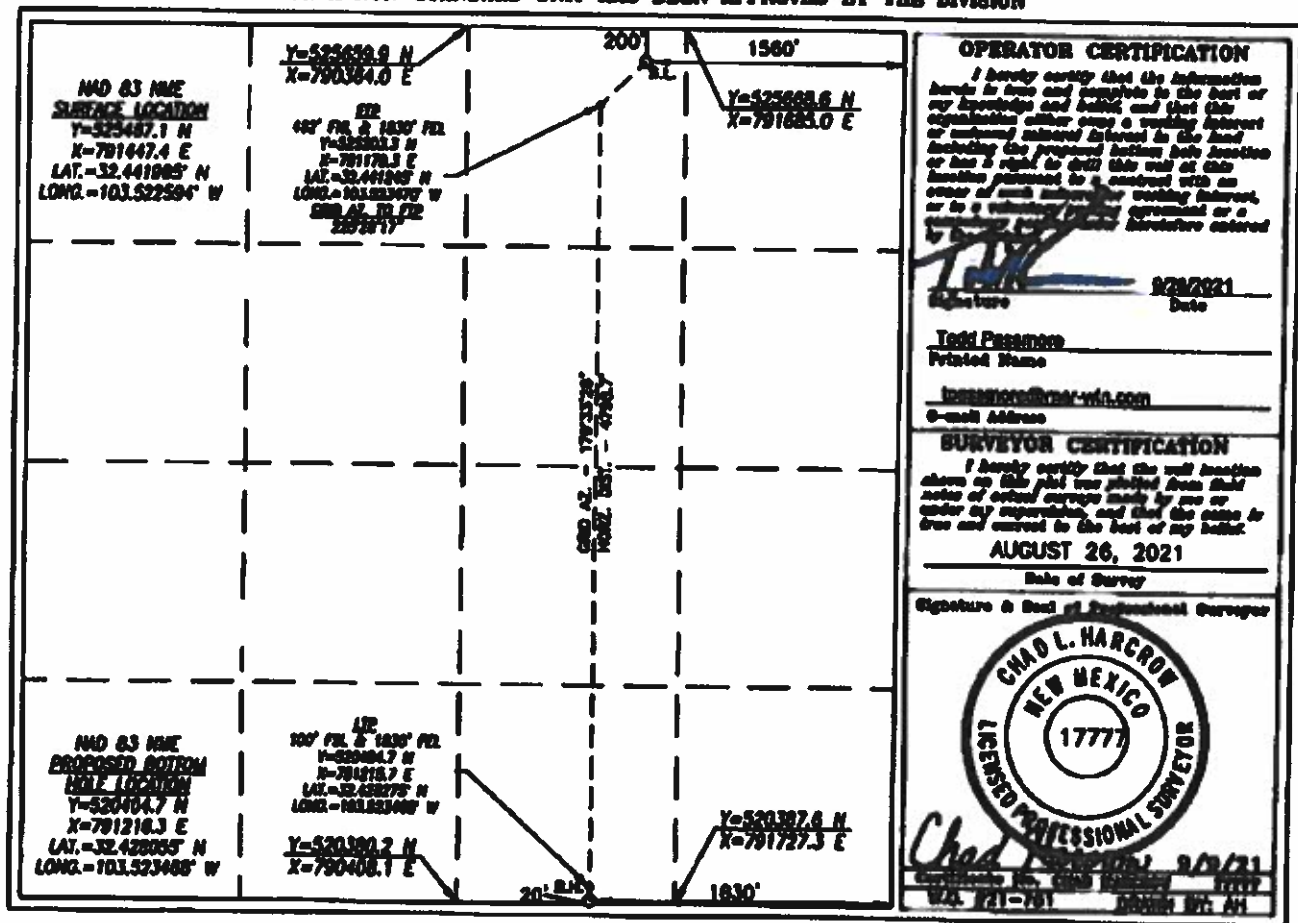

**OPERATOR CERTIFICATION**

I hereby certify that the information herein is true and complete to the best of my knowledge and belief, and that this organization either owns a working interest or undivided mineral interest in the land including the proposed bottom hole location or has a right to drill this well at this location pursuant to a contract with an owner of such mineral working interest, or to a voluntary pooling agreement or a similar arrangement. I am duly authorized to execute this certificate.

Signature: *[Signature]* Date: **8/26/2021**

Todd Pressman  
 Printed Name

tompressman@mar-wil.com  
 E-mail Address

**SURVEYOR CERTIFICATION**

I hereby certify that the well location shown on this plat was plotted from field notes of actual surveys made by me or under my supervision, and that the same is true and correct to the best of my belief.

**AUGUST 26, 2021**

Date of Survey

Signature & Seal of Professional Surveyor



Chad L. Hargrow  
 Signature  
 8/26/21  
 U.S. 721-781 SOUTH ST. 2H

Revised March 23, 2017

RECEIVED:	REVIEWER:	TYPE:	APP NO:
-----------	-----------	-------	---------

ABOVE THIS TABLE FOR OCD DIVISION USE ONLY

**NEW MEXICO OIL CONSERVATION DIVISION**  
 - Geological & Engineering Bureau -  
 1220 South St. Francis Drive, Santa Fe, NM 87505

**ADMINISTRATIVE APPLICATION CHECKLIST**

THIS CHECKLIST IS MANDATORY FOR ALL ADMINISTRATIVE APPLICATIONS FOR EXCEPTIONS TO DIVISION RULES AND  
 REGULATIONS WHICH REQUIRE PROCESSING AT THE DIVISION LEVEL IN SANTA FE

**Applicant:** Marshall & Winston, Inc.**OGRID Number:** 14187**Well Name:** Loco Dinero 36 State Com #8H**API:** 30-025-49507**Pool:** WC-25 G-06 S213326D; Bone Spring**Pool Code:** 97929

**SUBMIT ACCURATE AND COMPLETE INFORMATION REQUIRED TO PROCESS THE TYPE OF APPLICATION  
 INDICATED BELOW**

**1) TYPE OF APPLICATION:** Check those which apply for [A]

A. Location - Spacing Unit - Simultaneous Dedication

☐ NSL☐ NSP (PROJECT AREA)☒ NSP (PRORATION UNIT)☐ SD

B. Check one only for [I] or [II]

[I] Commingling - Storage - Measurement

☐ DHC☐ CTB☒ PLC☐ PC☐ OLS☐ OLM

[II] Injection - Disposal - Pressure Increase - Enhanced Oil Recovery

☐ WFX☐ PMX☐ SWD☐ IPI☐ EOR☐ PPR**2) NOTIFICATION REQUIRED TO:** Check those which apply.A. ☒ Offset operators or lease holdersB. ☒ Royalty, overriding royalty owners, revenue ownersC. ☐ Application requires published noticeD. ☒ Notification and/or concurrent approval by SLOE. ☒ Notification and/or concurrent approval by BLMF. ☐ Surface ownerG. ☒ For all of the above, proof of notification or publication is attached, and/or,H. ☐ No notice required**FOR OCD ONLY**☐

Notice Complete

☐Application  
Content  
Complete

**3) CERTIFICATION:** I hereby certify that the information submitted with this application for  
 administrative approval is **accurate** and **complete** to the best of my knowledge. I also  
 understand that **no action** will be taken on this application until the required information and  
 notifications are submitted to the Division.

**Note:** Statement must be completed by an individual with managerial and/or supervisory capacity.

Todd Passmore

Print or Type Name

Signature

November 30, 2021

Date

432-684-6373

Phone Number

tpassmore@mar-win.com

e-mail Address

DISTRICT I  
 DISTRICT II  
 DISTRICT III  
 DISTRICT IV

State of New Mexico  
 Energy, Minerals & Natural Resources Department  
**OIL CONSERVATION DIVISION**  
 1220 SOUTH ST. FRANCIS DR.  
 Santa Fe, New Mexico 87505

Form C-102  
 Revised August 1, 2011  
 Submit one copy to appropriate  
 District Office

O AMENDED REPORT

**WELL LOCATION AND ACREAGE DEDICATION PLAT**

API Number <b>30-025-49507</b>	Well Code <b>97929</b>	Well Name <b>WC-025 G-06 S213326D; Bone Spring</b>
Property Code <b>39736</b>	Property Name <b>LOCO DINERO 36 STATE COM</b>	Well Number <b>8H</b>
OGED No. <b>14187</b>	Operator Name <b>MARSHALL &amp; WINSTON, INC.</b>	Elevation <b>3643.7'</b>

**Surface Location**

UL or lot No.	Section	Township	Range	Lot No.	Feet from the	North/South line	Feet from the	East/West line	County
<b>B</b>	<b>36</b>	<b>21-S</b>	<b>33-E</b>		<b>200</b>	<b>NORTH</b>	<b>1520</b>	<b>EAST</b>	<b>LEA</b>

**Bottom Hole Location if Different From Surface**

UL or lot No.	Section	Township	Range	Lot No.	Feet from the	North/South line	Feet from the	East/West line	County
<b>P</b>	<b>36</b>	<b>21-S</b>	<b>33-E</b>		<b>20</b>	<b>SOUTH</b>	<b>330</b>	<b>EAST</b>	<b>LEA</b>
Bottomed Acres <b>640</b>	Joint or Infill	Consolidation Code	Order No.						

**NO ALLOWABLE WILL BE ASSIGNED TO THIS COMPLETION UNTIL ALL INTERESTS HAVE BEEN CONSOLIDATED  
 OR A NON-STANDARD UNIT HAS BEEN APPROVED BY THE DIVISION**

<p><b>NAD 83 NME SURFACE LOCATION</b>          Y=525467.3 N          X=791487.4 E          LAT.=32.441894° N          LONG.=103.522485° W</p>	<p>200'          Y=525468.6 N          X=791685.0 E          400' FE. &amp; 100' FE.          Y=525713.2 N          X=792798.7 E          LAT.=32.441291° N          LONG.=103.518908° W          800' FE. 30' FE.          100' FE.</p>	<p><b>OPERATOR CERTIFICATION</b>          I hereby certify that the information herein is true and complete to the best of my knowledge and belief, and that this completion either owns a working interest or a mineral interest in the land including the proposed bottom hole location or has a right to drill this well at this location pursuant to a leasehold with an owner of such interest or working interest, or to a voluntary pooling agreement or a conservation pooling agreement entered by me.          Signature: <i>[Signature]</i>          Date: <b>8/26/2021</b></p>
<p><b>NAD 83 NME PROPOSED BOTTOM HOLE LOCATION</b>          Y=520413.2 N          X=792716.3 E          LAT.=32.438047° N          LONG.=103.518907° W</p>	<p>100' FE. &amp; 100' FE.          Y=520413.2 N          X=792716.7 E          LAT.=32.438067° N          LONG.=103.518907° W          Y=520387.6 N          X=791727.3 E</p>	<p><b>SURVEYOR CERTIFICATION</b>          I hereby certify that the well location shown on this plat was plotted from field notes of actual surveys made by me or under my supervision, and that the same is true and correct to the best of my belief.  <b>AUGUST 26, 2021</b>          Date of Survey          Signature &amp; Seal of Registered Surveyor            Chad L. Harcroft          Date: <b>8/9/21</b>          License No. <b>17777</b>          Exp. <b>8/31-7/31</b> SIGN BY: <b>AM</b></p>



December 2, 2021

Certified Mail RRR: 7021 1970 0000 5260 5832

Advance Energy Partners Hat Mesa, LLC  
11490 Westheimer Rd., Suite 950  
Houston, TX 77077

Re: Loco Dinero 36 State Com #2H  
API #30-025-41856  
Section 36, T21S, R33E  
Lea County, NM

Loco Dinero 36 State Com #3H  
API #30-025-44211  
Section 36, T21S, R33E  
Lea County, NM

Loco Dinero 36 2L State Com #4H  
API #30-025-47046  
Section 36, T21S, R33E  
Lea County, NM

Loco Dinero 36 3U State Com #5H  
API #30-025-47071  
Section 36, T21S, R33E  
Lea County, NM

Loco Dinero 36 State Com #6H  
API #30-025-49505  
Section 36, T21S, R33E  
Lea County, NM

Loco Dinero 36 State Com #7H  
API #30-025-49506  
Section 36, T21S, R33E  
Lea County, NM

Loco Dinero 36 State Com #8H  
API #30-025-49507  
Section 36, T21S, R33E  
Lea County, NM

To Whom It May Concern:

Enclosed please find a copy of Marshall & Winston, Inc.'s application for administrative approval of non-standard proration unit for each of the above referenced wells. This application is being sent to you per OCD's requirement to notify offset operators and interest owners in the spacing unit.

Should you have questions or want to discuss this application, please contact me at 432-684-6373 or by email at [tpassmore@mar-win.com](mailto:tpassmore@mar-win.com).

Sincerely,

Todd Passmore  
Operations Manager

TP/sr

Enclosures



December 2, 2021

Certified Mail RRR: 7021 1970 0000 5260 5849

Cimarex Energy Co.  
600 N. Marienfeld St., Suite 600  
Midland, TX 79701

Re: Loco Dinero 36 State Com #2H  
API #30-025-41856  
Section 36, T21S, R33E  
Lea County, NM

Loco Dinero 36 State Com #3H  
API #30-025-44211  
Section 36, T21S, R33E  
Lea County, NM

Loco Dinero 36 2L State Com #4H  
API #30-025-47046  
Section 36, T21S, R33E  
Lea County, NM

Loco Dinero 36 3U State Com #5H  
API #30-025-47071  
Section 36, T21S, R33E  
Lea County, NM

Loco Dinero 36 State Com #6H  
API #30-025-49505  
Section 36, T21S, R33E  
Lea County, NM

Loco Dinero 36 State Com #7H  
API #30-025-49506  
Section 36, T21S, R33E  
Lea County, NM

Loco Dinero 36 State Com #8H  
API #30-025-49507  
Section 36, T21S, R33E  
Lea County, NM

To Whom It May Concern:

Enclosed please find a copy of Marshall & Winston, Inc.'s application for administrative approval of non-standard proration unit for each of the above referenced wells. This application is being sent to you per OCD's requirement to notify offset operators and interest owners in the spacing unit.

Should you have questions or want to discuss this application, please contact me at 432-684-6373 or by email at [tpassmore@mar-win.com](mailto:tpassmore@mar-win.com).

Sincerely,

Todd Passmore  
Operations Manager

TP/sr

Enclosures





December 2, 2021

Certified Mail RRR: 7021 1970 0000 5260 5856

EOG Resources, Inc.  
P. O. Box 2267  
Midland, TX 79702

Re: Loco Dinero 36 State Com #2H  
API #30-025-41856  
Section 36, T21S, R33E  
Lea County, NM

Loco Dinero 36 State Com #3H  
API #30-025-44211  
Section 36, T21S, R33E  
Lea County, NM

Loco Dinero 36 2L State Com #4H  
API #30-025-47046  
Section 36, T21S, R33E  
Lea County, NM

Loco Dinero 36 3U State Com #5H  
API #30-025-47071  
Section 36, T21S, R33E  
Lea County, NM

Loco Dinero 36 State Com #6H  
API #30-025-49505  
Section 36, T21S, R33E  
Lea County, NM

Loco Dinero 36 State Com #7H  
API #30-025-49506  
Section 36, T21S, R33E  
Lea County, NM

Loco Dinero 36 State Com #8H  
API #30-025-49507  
Section 36, T21S, R33E  
Lea County, NM

To Whom It May Concern:

Enclosed please find a copy of Marshall & Winston, Inc.'s application for administrative approval of non-standard proration unit for each of the above referenced wells. This application is being sent to you per OCD's requirement to notify offset operators and interest owners in the spacing unit.

Should you have questions or want to discuss this application, please contact me at 432-684-6373 or by email at [tpassmore@mar-win.com](mailto:tpassmore@mar-win.com).

Sincerely,

A handwritten signature in black ink, appearing to read 'T. Passmore', is written over a horizontal line.

Todd Passmore  
Operations Manager

TP/sr  
Enclosures



December 2, 2021

Certified Mail RRR: 7021 1970 0000 5260 5863

Centennial Resource Production, LLC  
1001 17<sup>th</sup> Street, Suite 1800  
Denver, CO 80202

Re: Loco Dinero 36 State Com #2H  
API #30-025-41856  
Section 36, T21S, R33E  
Lea County, NM

Loco Dinero 36 State Com #3H  
API #30-025-44211  
Section 36, T21S, R33E  
Lea County, NM

Loco Dinero 36 2L State Com #4H  
API #30-025-47046  
Section 36, T21S, R33E  
Lea County, NM

Loco Dinero 36 3U State Com #5H  
API #30-025-47071  
Section 36, T21S, R33E  
Lea County, NM

Loco Dinero 36 State Com #6H  
API #30-025-49505  
Section 36, T21S, R33E  
Lea County, NM

Loco Dinero 36 State Com #7H  
API #30-025-49506  
Section 36, T21S, R33E  
Lea County, NM

Loco Dinero 36 State Com #8H  
API #30-025-49507  
Section 36, T21S, R33E  
Lea County, NM

To Whom It May Concern:

Enclosed please find a copy of Marshall & Winston, Inc.'s application for administrative approval of non-standard proration unit for each of the above referenced wells. This application is being sent to you per OCD's requirement to notify offset operators and interest owners in the spacing unit.

Should you have questions or want to discuss this application, please contact me at 432-684-6373 or by email at [tpassmore@mar-win.com](mailto:tpassmore@mar-win.com).

Sincerely,

A handwritten signature in black ink, appearing to read 'T. Passmore', is written over a horizontal line.

Todd Passmore  
Operations Manager

TP/sr  
Enclosures



December 2, 2021

Certified Mail RRR: 7021 1970 0000 5260 5870

COG Operating LLC  
601 W. Illinois Ave.  
Midland, TX 79701

Re: Loco Dinero 36 State Com #2H  
API #30-025-41856  
Section 36, T21S, R33E  
Lea County, NM

Loco Dinero 36 State Com #3H  
API #30-025-44211  
Section 36, T21S, R33E  
Lea County, NM

Loco Dinero 36 2L State Com #4H  
API #30-025-47046  
Section 36, T21S, R33E  
Lea County, NM

Loco Dinero 36 3U State Com #5H  
API #30-025-47071  
Section 36, T21S, R33E  
Lea County, NM

Loco Dinero 36 State Com #6H  
API #30-025-49505  
Section 36, T21S, R33E  
Lea County, NM

Loco Dinero 36 State Com #7H  
API #30-025-49506  
Section 36, T21S, R33E  
Lea County, NM

Loco Dinero 36 State Com #8H  
API #30-025-49507  
Section 36, T21S, R33E  
Lea County, NM

To Whom It May Concern:

Enclosed please find a copy of Marshall & Winston, Inc.'s application for administrative approval of non-standard proration unit for each of the above referenced wells. This application is being sent to you per OCD's requirement to notify offset operators and interest owners in the spacing unit.

Should you have questions or want to discuss this application, please contact me at 432-684-6373 or by email at [tpassmore@mar-win.com](mailto:tpassmore@mar-win.com).

Sincerely,

Todd Passmore  
Operations Manager

TP/sr

Enclosures



December 2, 2021

Certified Mail RRR: 7020 1810 0001 1523 7444

Bureau of Land Management  
620 E. Greene St.  
Carlsbad, NM 88220

Re: Loco Dinero 36 State Com #2H  
API #30-025-41856  
Section 36, T21S, R33E  
Lea County, NM

Loco Dinero 36 State Com #3H  
API #30-025-44211  
Section 36, T21S, R33E  
Lea County, NM

Loco Dinero 36 2L State Com #4H  
API #30-025-47046  
Section 36, T21S, R33E  
Lea County, NM

Loco Dinero 36 3U State Com #5H  
API #30-025-47071  
Section 36, T21S, R33E  
Lea County, NM

Loco Dinero 36 State Com #6H  
API #30-025-49505  
Section 36, T21S, R33E  
Lea County, NM

Loco Dinero 36 State Com #7H  
API #30-025-49506  
Section 36, T21S, R33E  
Lea County, NM

Loco Dinero 36 State Com #8H  
API #30-025-49507  
Section 36, T21S, R33E  
Lea County, NM

To Whom It May Concern:

Enclosed please find a copy of Marshall & Winston, Inc.'s application for administrative approval of non-standard proration unit for each of the above referenced wells. This application is being sent to you per OCD's requirement to notify offset operators and interest owners in the spacing unit.

Should you have questions or want to discuss this application, please contact me at 432-684-6373 or by email at [tpassmore@mar-win.com](mailto:tpassmore@mar-win.com).

Sincerely,

A handwritten signature in black ink, appearing to read 'T. Passmore', is written over a horizontal line.

Todd Passmore  
Operations Manager

TP/sr  
Enclosures



December 2, 2021

Certified Mail RRR: 7020 1810 0001 1523 7420

Moriah O & G, LLC  
P. O. Box 50465  
Midland, TX 79710

Re: Loco Dinero 36 State Com #2H  
API #30-025-41856  
Section 36, T21S, R33E  
Lea County, NM

Loco Dinero 36 State Com #3H  
API #30-025-44211  
Section 36, T21S, R33E  
Lea County, NM

Loco Dinero 36 2L State Com #4H  
API #30-025-47046  
Section 36, T21S, R33E  
Lea County, NM

Loco Dinero 36 3U State Com #5H  
API #30-025-47071  
Section 36, T21S, R33E  
Lea County, NM

Loco Dinero 36 State Com #6H  
API #30-025-49505  
Section 36, T21S, R33E  
Lea County, NM

Loco Dinero 36 State Com #7H  
API #30-025-49506  
Section 36, T21S, R33E  
Lea County, NM

Loco Dinero 36 State Com #8H  
API #30-025-49507  
Section 36, T21S, R33E  
Lea County, NM

To Whom It May Concern:

Enclosed please find a copy of Marshall & Winston, Inc.'s application for administrative approval of non-standard proration unit for each of the above referenced wells. This application is being sent to you per OCD's requirement to notify offset operators and interest owners in the spacing unit.

Should you have questions or want to discuss this application, please contact me at 432-684-6373 or by email at [tpassmore@mar-win.com](mailto:tpassmore@mar-win.com).

Sincerely,

Todd Passmore  
Operations Manager

TP/sr  
Enclosures



December 2, 2021

Certified Mail RRR: 7020 1810 0001 1523 7413

Susan Humphreys and Ron Humphreys  
1311 Brighton Place  
Midland, TX 79705

Re: Loco Dinero 36 State Com #2H  
API #30-025-41856  
Section 36, T21S, R33E  
Lea County, NM

Loco Dinero 36 State Com #3H  
API #30-025-44211  
Section 36, T21S, R33E  
Lea County, NM

Loco Dinero 36 2L State Com #4H  
API #30-025-47046  
Section 36, T21S, R33E  
Lea County, NM

Loco Dinero 36 3U State Com #5H  
API #30-025-47071  
Section 36, T21S, R33E  
Lea County, NM

Loco Dinero 36 State Com #6H  
API #30-025-49505  
Section 36, T21S, R33E  
Lea County, NM

Loco Dinero 36 State Com #7H  
API #30-025-49506  
Section 36, T21S, R33E  
Lea County, NM

Loco Dinero 36 State Com #8H  
API #30-025-49507  
Section 36, T21S, R33E  
Lea County, NM

To Whom It May Concern:

Enclosed please find a copy of Marshall & Winston, Inc.'s application for administrative approval of non-standard proration unit for each of the above referenced wells. This application is being sent to you per OCD's requirement to notify offset operators and interest owners in the spacing unit.

Should you have questions or want to discuss this application, please contact me at 432-684-6373 or by email at [tpassmore@mar-win.com](mailto:tpassmore@mar-win.com).

Sincerely,

A handwritten signature in black ink, appearing to read "T. Passmore", with a long horizontal flourish extending to the right.

Todd Passmore  
Operations Manager

TP/sr

Enclosures





December 2, 2021

Certified Mail RRR: 7020 1810 0001 1523 7406

Barstow Energy  
2212 SCR 1126  
Midland, TX 79706

Re: Loco Dinero 36 State Com #2H  
API #30-025-41856  
Section 36, T21S, R33E  
Lea County, NM

Loco Dinero 36 State Com #3H  
API #30-025-44211  
Section 36, T21S, R33E  
Lea County, NM

Loco Dinero 36 2L State Com #4H  
API #30-025-47046  
Section 36, T21S, R33E  
Lea County, NM

Loco Dinero 36 3U State Com #5H  
API #30-025-47071  
Section 36, T21S, R33E  
Lea County, NM

Loco Dinero 36 State Com #6H  
API #30-025-49505  
Section 36, T21S, R33E  
Lea County, NM

Loco Dinero 36 State Com #7H  
API #30-025-49506  
Section 36, T21S, R33E  
Lea County, NM

Loco Dinero 36 State Com #8H  
API #30-025-49507  
Section 36, T21S, R33E  
Lea County, NM

To Whom It May Concern:

Enclosed please find a copy of Marshall & Winston, Inc.'s application for administrative approval of non-standard proration unit for each of the above referenced wells. This application is being sent to you per OCD's requirement to notify offset operators and interest owners in the spacing unit.

Should you have questions or want to discuss this application, please contact me at 432-684-6373 or by email at [tpassmore@mar-win.com](mailto:tpassmore@mar-win.com).

Sincerely,

Todd Passmore  
Operations Manager

TP/sr  
Enclosures



December 2, 2021

Certified Mail RRR: 7020 1810 0001 1523 7390

JKS Energy Holdings, LLC  
6349 Prairie Ridge  
Midland, TX 79707

Re: Loco Dinero 36 State Com #2H  
API #30-025-41856  
Section 36, T21S, R33E  
Lea County, NM

Loco Dinero 36 State Com #3H  
API #30-025-44211  
Section 36, T21S, R33E  
Lea County, NM

Loco Dinero 36 2L State Com #4H  
API #30-025-47046  
Section 36, T21S, R33E  
Lea County, NM

Loco Dinero 36 3U State Com #5H  
API #30-025-47071  
Section 36, T21S, R33E  
Lea County, NM

Loco Dinero 36 State Com #6H  
API #30-025-49505  
Section 36, T21S, R33E  
Lea County, NM

Loco Dinero 36 State Com #7H  
API #30-025-49506  
Section 36, T21S, R33E  
Lea County, NM

Loco Dinero 36 State Com #8H  
API #30-025-49507  
Section 36, T21S, R33E  
Lea County, NM

To Whom It May Concern:

Enclosed please find a copy of Marshall & Winston, Inc.'s application for administrative approval of non-standard proration unit for each of the above referenced wells. This application is being sent to you per OCD's requirement to notify offset operators and interest owners in the spacing unit.

Should you have questions or want to discuss this application, please contact me at 432-684-6373 or by email at [tpassmore@mar-win.com](mailto:tpassmore@mar-win.com).

Sincerely,

Todd Passmore  
Operations Manager

TP/sr

Enclosures



December 2, 2021

Certified Mail RRR: 7020 1810 0001 1523 7437

Commissioner of Public Lands  
P. O. Box 1148  
Santa Fe, NM 87504

Re: Loco Dinero 36 State Com #2H  
API #30-025-41856  
Section 36, T21S, R33E  
Lea County, NM

Loco Dinero 36 State Com #3H  
API #30-025-44211  
Section 36, T21S, R33E  
Lea County, NM

Loco Dinero 36 2L State Com #4H  
API #30-025-47046  
Section 36, T21S, R33E  
Lea County, NM

Loco Dinero 36 3U State Com #5H  
API #30-025-47071  
Section 36, T21S, R33E  
Lea County, NM

Loco Dinero 36 State Com #6H  
API #30-025-49505  
Section 36, T21S, R33E  
Lea County, NM

Loco Dinero 36 State Com #7H  
API #30-025-49506  
Section 36, T21S, R33E  
Lea County, NM

Loco Dinero 36 State Com #8H  
API #30-025-49507  
Section 36, T21S, R33E  
Lea County, NM

To Whom It May Concern:

Enclosed please find a copy of Marshall & Winston, Inc.'s application for administrative approval of non-standard proration unit for each of the above referenced wells. This application is being sent to you per OCD's requirement to notify offset operators and interest owners in the spacing unit.

Should you have questions or want to discuss this application, please contact me at 432-684-6373 or by email at [tpassmore@mar-win.com](mailto:tpassmore@mar-win.com).

Sincerely,

Todd Passmore  
Operations Manager

TP/sr  
Enclosures

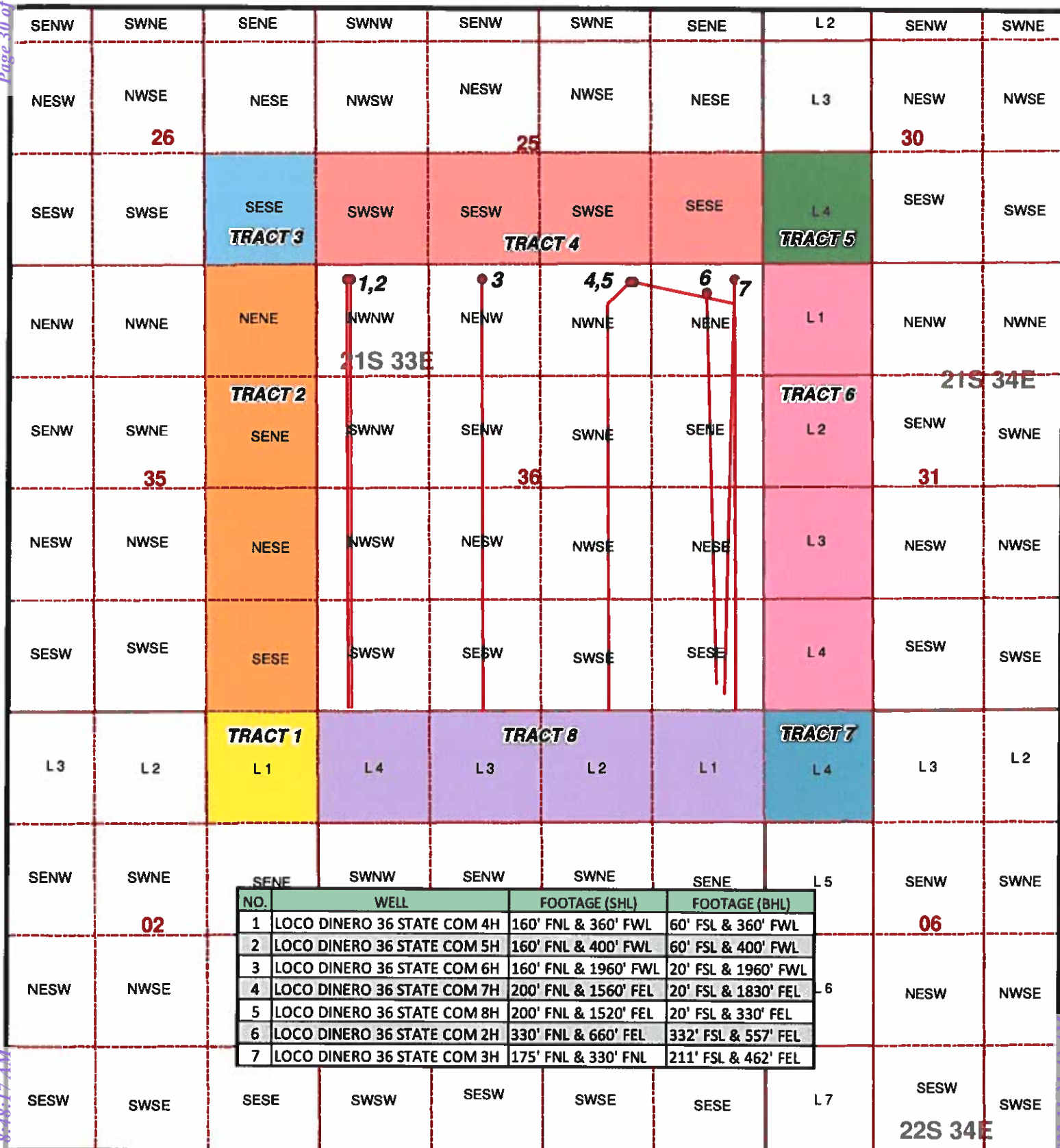

## LEGEND

- **WELL**
- **DRILL PATH**

LOCO DINERO 36 STATE COM WELLS

**SECTION: 36**

**TOWNSHIP: 21 S.**

**RANGE: 33 E.**

STATE: NEW MEXICO

**COUNTY: LEA**

**SURVEY: N.M.P.M**

**W.O. # 21-1034**

## LEASE: LOCO DINERO

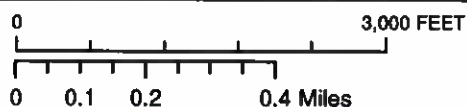

1 IN = 1,500 FT

## OFFSET PLAT

VICINITY

12/2/2021

W.N.



**HARCROW SURVEYING, LLC.**

**2316 W. MAIN ST, ARTESIA, NM 88210**

**PH: (575) 746-2158**

c.harcrow@harcrowsurveying.com

**Loco Dinero 36 State Com**  
Application for Non Standard Proration Unit  
Notification List

Date Sent	Sent By	Tract	Sent To:	Return Receipt No.
12/2/2021	SR	1 & 2	Advance Energy Partners Hat Mesa, LLC 11490 Westheimer Rd., Suite 950 Houston, TX 77077	7021-1970-0000-5260-5832
12/2/2021	SR	3 & 7	Cimarex Energy Co. 600 N Marienfeld St., Suite 600 Midland, TX 79701	7021-1970-0000-5260-5849
12/2/2021	SR	4, 5 & 6	EOG Resources, Inc. PO Box 2267 Midland, TX 79702	7021-1970-0000-5260-5856
12/2/2021	SR	7	Centennial Resource Production, LLC 1001 17 <sup>th</sup> Street, Suite 1800 Denver, CO 80202	7021-1970-0000-5260-5863
12/2/2021	SR	8	COG Operating LLC 601 W Illinois Ave. Midland, TX 79701	7021-1970-0000-5260-5870
12/2/2021	SR	8	Bureau of Land Management 620 E Greene St Carlsbad, NM 88220	7020-1810-0001-1523-7444
12/2/2021	SR	WI Owner	Moriah O & G, LLC PO Box 50465 Midland, TX 79710	7020-1810-0001-1523-7420
12/2/2021	SR	WI Owner	Susan Humphreys and Ron Humphreys 1311 Brighton Place Midland, TX 79705	7020-1810-0001-1523-7413
12/2/2021	SR	WI Owner	Barstow Energy 2212 SCR 1126 Midland, TX 79706	7020-1810-0001-1523-7406
12/2/2021	SR	WI Owner	JKS Energy Holdings, LLC 6349 Prairie Ridge Midland, TX 79707	7020-1810-0001-1523-7390
12/2/2021	SR	Royalty	Commissioner of Public Lands PO Box 1148 Santa Fe, NM 87504	7020-1810-0001-1523-7437

Mailed December 2, 2021

By Sherry Roberts

Sherry Roberts

**District I**  
1625 N. French Dr., Hobbs, NM 88240  
Phone:(575) 393-6161 Fax:(575) 393-0720  
**District II**  
811 S. First St., Artesia, NM 88210  
Phone:(575) 748-1283 Fax:(575) 748-9720  
**District III**  
1000 Rio Brazos Rd., Aztec, NM 87410  
Phone:(505) 334-6178 Fax:(505) 334-6170  
**District IV**  
1220 S. St Francis Dr., Santa Fe, NM 87505  
Phone:(505) 476-3470 Fax:(505) 476-3462

**State of New Mexico**  
**Energy, Minerals and Natural Resources**  
**Oil Conservation Division**  
**1220 S. St Francis Dr.**  
**Santa Fe, NM 87505**

CONDITIONS  
  
Action 65285

CONDITIONS

Operator: MARSHALL & WINSTON INC P.O. Box 50880 Midland, TX 79710	OGRID: 14187
	Action Number: 65285
	Action Type: [UF-NSP] Non-Standard Proration (NSP)

CONDITIONS

Created By	Condition	Condition Date
llowe	None	12/20/2021