

RECEIVED: 01/25/22	REVIEWER: LRL	TYPE: NSL	APP NO: pLEL2204659608
---------------------------	----------------------	------------------	-------------------------------

ABOVE THIS TABLE FOR OCD DIVISION USE ONLY

NEW MEXICO OIL CONSERVATION DIVISION
 - Geological & Engineering Bureau -
 1220 South St. Francis Drive, Santa Fe, NM 87505



ADMINISTRATIVE APPLICATION CHECKLIST

THIS CHECKLIST IS MANDATORY FOR ALL ADMINISTRATIVE APPLICATIONS FOR EXCEPTIONS TO DIVISION RULES AND REGULATIONS WHICH REQUIRE PROCESSING AT THE DIVISION LEVEL IN SANTA FE

Applicant: EOG Resources, Inc. **OGRID Number:** 7377
Well Name: Jupiter 19 Fed Com #306H well **API:** 30-025-48239
Pool: RED HILLS; BONE SPRING, North Pool **Pool Code:** 96434

SUBMIT ACCURATE AND COMPLETE INFORMATION REQUIRED TO PROCESS THE TYPE OF APPLICATION INDICATED BELOW

1) **TYPE OF APPLICATION:** Check those which apply for [A]

A. Location – Spacing Unit – Simultaneous Dedication

☒ NSL ☐ NSP (PROJECT AREA) ☐ NSP (PRORATION UNIT) ☐ SD

B. Check one only for [I] or [II]

[I] Commingling – Storage – Measurement

☐ DHC ☐ CTB ☐ PLC ☐ PC ☐ OLS ☐ OLM

[II] Injection – Disposal – Pressure Increase – Enhanced Oil Recovery

☐ WFX ☐ PMX ☐ SWD ☐ IPI ☐ EOR ☐ PPR

2) **NOTIFICATION REQUIRED TO:** Check those which apply.

- A. ☒ Offset operators or lease holders
 B. ☐ Royalty, overriding royalty owners, revenue owners
 C. ☐ Application requires published notice
 D. ☒ Notification and/or concurrent approval by SLO
 E. ☒ Notification and/or concurrent approval by BLM
 F. ☐ Surface owner
 G. ☒ For all of the above, proof of notification or publication is attached, and/or,
 H. ☐ No notice required

FOR OCD ONLY

- ☐ Notice Complete
☐ Application Content Complete

3) **CERTIFICATION:** I hereby certify that the information submitted with this application for administrative approval is **accurate** and **complete** to the best of my knowledge. I also understand that **no action** will be taken on this application until the required information and notifications are submitted to the Division.

Note: Statement must be completed by an individual with managerial and/or supervisory capacity.

Adam G. Rankin

Print or Type Name

Signature

1/25/2022

Date

505-954-7286

Phone Number

agrarkin@hollandhart.com

e-mail Address



Adam G. Rankin
Phone (505) 954-7294
 agrankin@hollandhart.com

January 25, 2022

VIA ONLINE FILING

Adrienne Sandoval
 Oil Conservation Division
 New Mexico Department of Energy,
 Minerals and Natural Resources
 1220 South Saint Francis Drive
 Santa Fe, New Mexico 87505

Re: Application of EOG Resources, Inc. for administrative approval of an unorthodox well location for its Jupiter 19 Fed Com #306H well in the E/2 of Section 19. and the NE/4 of Section 30, Township 24 South, Range 34 East, N.M.P.M., Lea County, New Mexico.

Dear Ms. Sandoval:

EOG Resources, Inc. (OGRID No. 7377) seeks administrative approval of an unorthodox well location for its **Jupiter 19 Fed Com #306H well** (API No. 30-025-48239) to be completed within the Red Hills; Bone Spring, North Pool [96434], in a 480-acre, more or less, spacing unit underlying the E/2 of Section 19. and the NE/4 of Section 30, Township 24 South, Range 34 East, N.M.P.M., Lea County, New Mexico.

This well is drilled and is to be completed as follows:

- the surface location is located 563 feet from the north line and 2335 feet from the east line (Unit B) of Section 19,
- the bottom hole location is located 2540 feet from the north line and 2585 feet from the east line (Unit G) of Section 30,
- the first take point is located 100 feet from the north line and 2585 feet from the east line (Unit B) of Section 19, and
- the last take point is located 2540 feet from the north line and 2585 feet from the east line (Unit G) of Section 30.

Since this acreage is governed by the Division's statewide rules, the completed interval for this well will be unorthodox because it is closer than the standard offsets to the western boundary

T 505.988.4421 F 505.983.6043
 110 North Guadalupe, Suite 1, Santa Fe, NM 87501-1849
 Mail to: P.O. Box 2208, Santa Fe, NM 87504-2208
 www.hollandhart.com

Alaska	Montana	Utah
Colorado	Nevada	Washington, D.C.
Idaho	New Mexico	Wyoming

of the spacing unit at the first take point and encroaches on the spacing unit in the W/2 of Section 19 and the NW/4 of Section 30. Approval of the unorthodox completed interval will allow EOG to use their preferred well spacing plan for horizontal wells in this area and thereby prevent waste.

Exhibit A is a Form C-102 showing the completed interval of the proposed **Jupiter 19 Fed Com #306H well** encroaches on the spacing unit/tracts to the west in Sections 19 and 30.

Exhibit B is a plat for Sections 19 and 30 that west the proposed **Jupiter 19 Fed Com #306H well** in relation to adjoining spacing unit/tracts to the west.

Ownership is diverse between the subject spacing unit and the affected spacing unit to the west. **Exhibit C** includes the tracking information that reflects the “affected parties” were sent a copy of this application with all attachments by certified mail advising that any objections must be filed in writing with the Division within 20 days from the date the Division receives the application. The following are the affected parties:

Type	Affected Party	Location	Date Sent
Operator/ Working Interest	EOG Resources, Inc.	W/2 of Section 19 and NW/4 of Section 30	N/A
Royalty Interest	New Mexico State Land Office	W/2 of Section 19 and NW/4 of Section 30	
Royalty Interest	Bureau of Land Management	W/2 of Section 19 and NW/4 of Section 30	9/9/21

Exhibit D is a statement from a petroleum engineer providing justification for the needed exception.

Your attention to this matter is appreciated.

Sincerely,



Adam G. Rankin
ATTORNEY FOR EOG RESOURCES, INC.

District I
1625 N. French Dr., Hobbs, NM 88240
Phone: (575) 393-6161 Fax: (575) 393-0720

District II
811 S. First St., Artesia, NM 88210
Phone: (575) 748-1283 Fax: (575) 748-9720

District III
1000 Rio Brazos Road, Aztec, NM 87410
Phone: (505) 334-6178 Fax: (505) 334-6170

District IV
1220 S. St. Francis Dr., Santa Fe, NM 87505
Phone: (505) 746-3460 Fax: (505) 746-3462

State of New Mexico
Energy, Minerals & Natural Resources
Department
OIL CONSERVATION DIVISION
1220 South St. Francis Dr.
Santa Fe, NM 87505

FORM C-102

Revised August 1, 2011

Submit one copy to appropriate

District Office

☐ **AMENDED REPORT**

WELL LOCATION AND ACREAGE DEDICATION PLAT

¹ API Number		² Pool Code	³ Pool Name	
⁴ Property Code	⁵ Property Name JUPITER 19 FED COM			⁶ Well Number 306H
⁷ OGRID No.	⁸ Operator Name EOG RESOURCES, INC.			⁹ Elevation 3553'

¹⁰**Surface Location**

UL or lot no.	Section	Township	Range	Lot Idn	Feet from the	North/South line	Feet from the	East/West line	County
B	19	24-S	34-E	-	563'	NORTH	2335'	EAST	LEA

¹¹Bottom Hole Location If Different From Surface

UL or lot no.	Section	Township	Range	Lot Idn	Feet from the	North/South line	Feet from the	East/West line	County
G	30	24-S	34-E	-	2540'	NORTH	2585'	EAST	LEA

¹² Dedicated Acres 480.00	¹³ Joint or Infill	¹⁴ Consolidation Code	¹⁵ Order No.
--	-------------------------------	----------------------------------	-------------------------

No allowable will be assigned to this completion until all interests have been consolidated or a non-standard unit has been approved by the division.

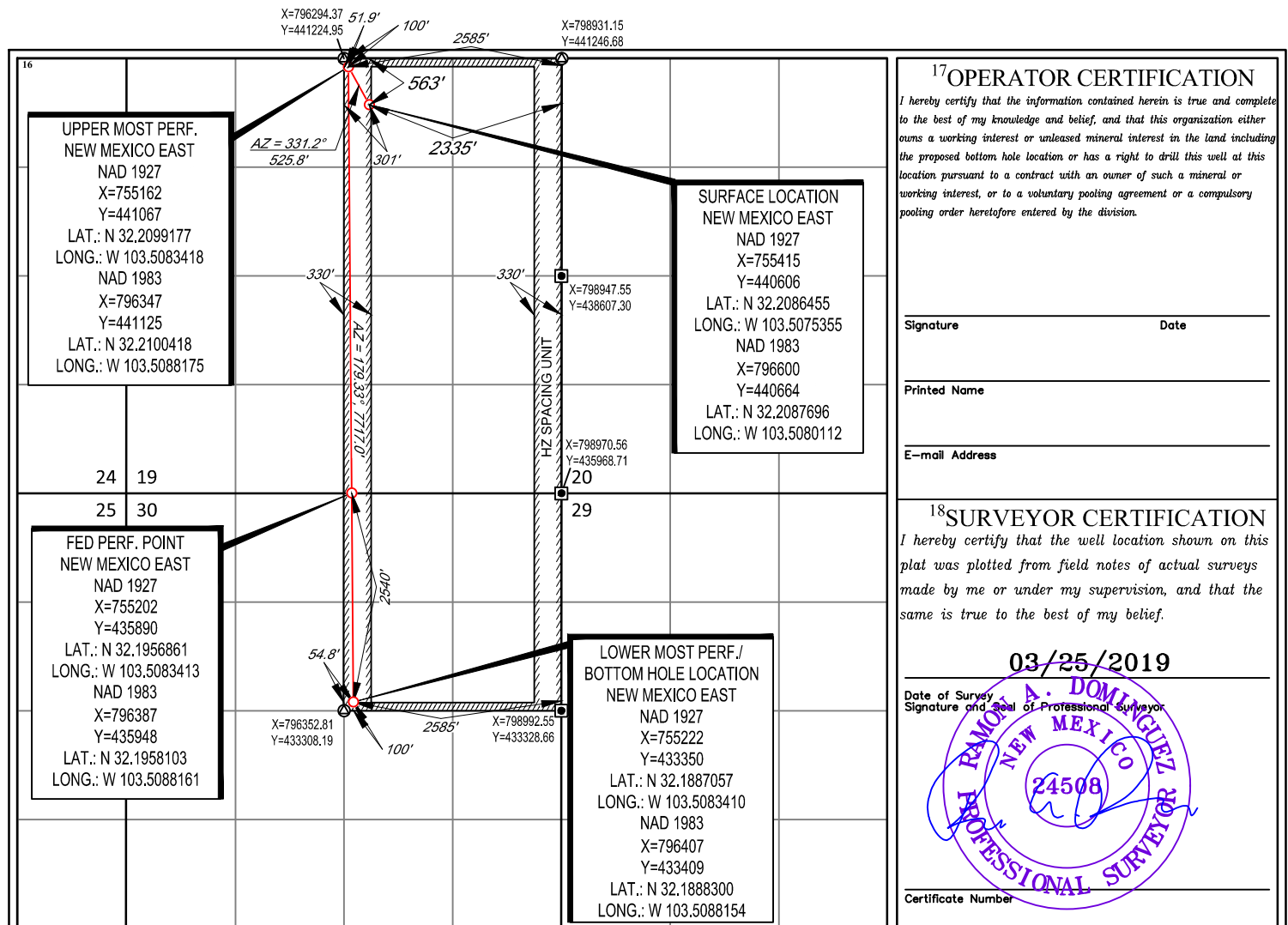

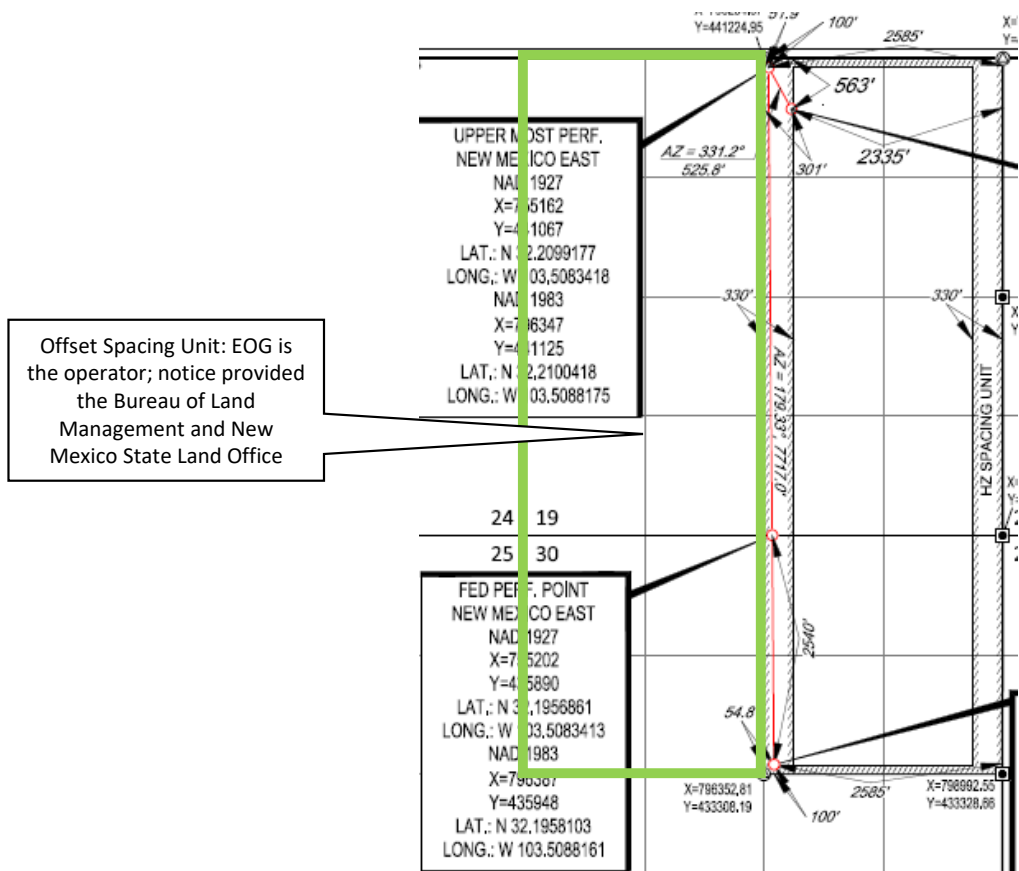

EXHIBIT B



P.O. Box 2267, Midland, Texas 79702
Phone: (432) 686-3600 Fax: (432) 686-3773

November 12, 2021

Certification of Ownership

I have reviewed the ownership of the oil and gas leasehold in Section 19 & 30 24S-34E, Lea County, New Mexico, for purposes of the unorthodox location for EOG's Jupiter 19 Fed Com 306H well located in the NW4NE4 of Section 19-24S-34E. As of the date of this letter, the affected parties are:

1. EOG Resources, Inc.
5509 Champions Dr.
Midland, TX 79706
2. Bureau of Land Management
301 Dinosaur Tr.
Santa Fe, NM 87508
3. New Mexico State Land Office
P.O Box 1148
Sante Fe, NM 87504

Sincerely,

EOG Resources, Inc.

A handwritten signature in black ink, appearing to read "RC", followed by a horizontal line.

Reece Cook
Senior Landman

EXHIBIT C



Adam G. Rankin
Phone (505) 954-7294
agrarkin@hollandhart.com

January 25, 2022

VIA CERTIFIED MAIL
RETURN RECEIPT REQUESTED

TO: ALL AFFECTED PERSONS

Re: Application of EOG Resources, Inc. for administrative approval of an unorthodox well location for its Jupiter 19 Fed Com #306H well in the E/2 of Section 19. and the NE/4 of Section 30, Township 24 South, Range 34 East, N.M.P.M., Lea County, New Mexico.

Ladies and Gentlemen:

Enclosed is a copy of the above-referenced application which was filed with the New Mexico Oil Conservation Division on this date. Any objection to this application must be filed in writing within twenty days from this date with the applicant and the New Mexico Oil Conservation Division, 1220 South St. Francis Drive, Santa Fe, New Mexico, 87505. If no objection is received within this twenty-day period, this application may be approved administratively by the Division.

If you have any questions about this application, please contact the following:

Reece Cook
EOG Resources, Inc.
(432) 686-3600
Reece_Cook@eogresources.com

Sincerely,

A handwritten signature in blue ink, appearing to read "A. Rankin", with a long horizontal flourish extending to the right.

Adam G. Rankin
ATTORNEY FOR EOG RESOURCES, INC.

T 505.988.4421 F 505.983.6043
110 North Guadalupe, Suite 1, Santa Fe, NM 87501-1849
Mail to: P.O. Box 2208, Santa Fe, NM 87504-2208
www.hollandhart.com

Alaska	Montana	Utah
Colorado	Nevada	Washington, D.C.
Idaho	New Mexico	Wyoming



Shipment Confirmation Acceptance Notice

A. Mailer Action

Note to Mailer: The labels and volume associated to this form online, **must** match the labeled packages being presented to the USPS® employee with this form.

EOG_Jupiter 306H NSL
CM# 44497.0001
Reece Cook

Shipment Date: 01/25/2022

Shipped From:

Name: HOLLAND & HART LLP (1)

Address: 110 N GUADALUPE ST # 1

City: SANTA FE

State: NM ZIP+4® 87501

Type of Mail	Volume
Priority Mail Express®	
Priority Mail®	0
First-Class Package Service®	
Returns	
International*	
Other	3
Total	3

*Start time for products with service guarantees will begin when mail arrives at the local Post Office™ and items receive individual processing and acceptance scans.

B. USPS Action

Note to RSS Clerk:

1. Home screen > Mailing/Shipping > More
2. Select Shipment Confirm
3. Scan or enter the barcode/label number from PS Form 5630
4. Confirm the volume count message by selecting Yes or No
5. Select Pay and End Visit to complete transaction

USPS EMPLOYEE: Please scan upon pickup or receipt of mail.
 Leave form with customer or in customer's mail receptacle.

USPS SCAN AT ACCEPTANCE

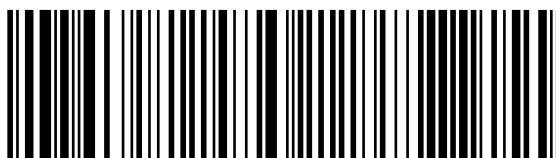

9275 0901 1935 6200 0034 3548 57



Firm Mailing Book For Accountable Mail

Name and Address of Sender HOLLAND & HART LLP (1) 110 N GUADALUPE ST # 1 SANTA FE NM 87501		Check type of mail or service <input type="checkbox"/> Adult Signature Required <input type="checkbox"/> Priority Mail Express <input type="checkbox"/> Adult Signature Restricted Delivery <input type="checkbox"/> Registered Mail <input checked="" type="checkbox"/> Certified Mail <input type="checkbox"/> Return Receipt for Merchandise <input type="checkbox"/> Certified Mail Restricted Delivery <input type="checkbox"/> Signature Confirmation <input type="checkbox"/> Collect on Delivery (COD) <input type="checkbox"/> Signature Confirmation Restricted Delivery <input type="checkbox"/> Insured Mail <input type="checkbox"/> Priority Mail		Affix Stamp Here (for additional copies of this receipt). <i>Postmark with Date of Receipt.</i>													
USPS Tracking/Article Number		Addressee (Name, Street, City, State, & ZIP Code™)		Postage	(Extra Service) Fee	Handling Charge	Actual Value if Registered	Insured Value	Due Sender if COD	ASR Fee	ASRD Fee	RD Fee	RR Fee	SC Fee	SCRD Fee	SH Fee	
1.	9214 8901 9403 8364 6441 71	Bureau of Land Management 301 Dinosaur Trail Santa Fe NM 87508		1.16	3.75	Handling Charge - if Registered and over \$50,000 in value							1.85				
2.	9214 8901 9403 8364 6441 88	Bureau of Land Management 620 E Greene St Carlsbad NM 88220		1.16	3.75									1.85			
3.	9214 8901 9403 8364 6441 95	New Mexico State Land Office PO BOX 1148 Santa Fe NM 87504		1.16	3.75						Adult Signature Required	Adult Signature Restricted Delivery	Restricted Delivery	Return Receipt	Signature Confirmation	Signature Confirmation Restricted Delivery	
																Special Handling	
Total Number of Pieces Listed by Sender 3	Total Number of Pieces Received at Post Office	Postmaster, Per (<i>Name of receiving employee</i>)															



P.O. Box 2267, Midland, Texas 79702
Phone: (432) 686-3600 Fax: (432) 686-3773

November 16, 2021

Re: EOG Resources NSL Application
Jupiter 19 Fed Com 306H

To whom it may concern:

A non-standard location is necessary to develop the Bone Spring formation in this section efficiently and in an economic manner. A non-standard location optimizes pressures related to the completion and production drawdown of the wells and is expected to yield a higher ultimate recovery than a standard location, thereby preventing waste and protecting correlative rights.

Sincerely,

A handwritten signature in black ink, appearing to read "DAVID CARLOS SONKA".

EOG Resources
David Carlos Sonka
Senior Reservoir Engineer

EXHIBIT D

District I
1625 N. French Dr., Hobbs, NM 88240
Phone:(575) 393-6161 Fax:(575) 393-0720
District II
811 S. First St., Artesia, NM 88210
Phone:(575) 748-1283 Fax:(575) 748-9720
District III
1000 Rio Brazos Rd., Aztec, NM 87410
Phone:(505) 334-6178 Fax:(505) 334-6170
District IV
1220 S. St Francis Dr., Santa Fe, NM 87505
Phone:(505) 476-3470 Fax:(505) 476-3462

State of New Mexico
Energy, Minerals and Natural Resources
Oil Conservation Division
1220 S. St Francis Dr.
Santa Fe, NM 87505

CONDITIONS

Action 75248

CONDITIONS

Operator: EOG RESOURCES INC P.O. Box 2267 Midland, TX 79702	OGRID: 7377
	Action Number: 75248
	Action Type: [UF-NSL] Non-Standard Location (NSL)

CONDITIONS

Created By	Condition	Condition Date
llowe	None	1/28/2022