

RECEIVED: <b>01/05/22</b>	REVIEWER: <b>LRL</b>	TYPE: <b>NSL</b>	APP NO: <b>pLEL2205429423</b>
---------------------------	----------------------	------------------	-------------------------------

ABOVE THIS TABLE FOR OCD DIVISION USE ONLY

**NEW MEXICO OIL CONSERVATION DIVISION**  
 - Geological & Engineering Bureau -  
 1220 South St. Francis Drive, Santa Fe, NM 87505



**ADMINISTRATIVE APPLICATION CHECKLIST**

THIS CHECKLIST IS MANDATORY FOR ALL ADMINISTRATIVE APPLICATIONS FOR EXCEPTIONS TO DIVISION RULES AND REGULATIONS WHICH REQUIRE PROCESSING AT THE DIVISION LEVEL IN SANTA FE

**Applicant:** Devon Energy Production Company, L.P. **OGRID Number:** 6137  
**Well Name:** EXMOOR 10-34 FED COM 733H **API:** 30-015-Pending  
**Pool:** Purple Sage; Wolfcamp **Pool Code:** 98220

**SUBMIT ACCURATE AND COMPLETE INFORMATION REQUIRED TO PROCESS THE TYPE OF APPLICATION INDICATED BELOW**

- 1) **TYPE OF APPLICATION:** Check those which apply for [A]  
 A. Location – Spacing Unit – Simultaneous Dedication  
☒ NSL ☐ NSP (PROJECT AREA) ☐ NSP (PRORATION UNIT) ☐ SD
- B. Check one only for [I] or [II]  
 [I] Commingling – Storage – Measurement  
☐ DHC ☐ CTB ☐ PLC ☐ PC ☐ OLS ☐ OLM  
 [II] Injection – Disposal – Pressure Increase – Enhanced Oil Recovery  
☐ WFX ☐ PMX ☐ SWD ☐ IPI ☐ EOR ☐ PPR
- 2) **NOTIFICATION REQUIRED TO:** Check those which apply.  
 A. ☒ Offset operators or lease holders  
 B. ☐ Royalty, overriding royalty owners, revenue owners  
 C. ☐ Application requires published notice  
 D. ☐ Notification and/or concurrent approval by SLO  
 E. ☒ Notification and/or concurrent approval by BLM  
 F. ☐ Surface owner  
 G. ☐ For all of the above, proof of notification or publication is attached, and/or,  
 H. ☐ No notice required

**FOR OCD ONLY**

- ☐ Notice Complete  
☐ Application Content Complete

- 3) **CERTIFICATION:** I hereby certify that the information submitted with this application for administrative approval is **accurate** and **complete** to the best of my knowledge. I also understand that **no action** will be taken on this application until the required information and notifications are submitted to the Division.

**Note: Statement must be completed by an individual with managerial and/or supervisory capacity.**

Darin C. Savage

Print or Type Name

/s/ Darin C. Savage

Signature

December 29, 2021

Date

970-385-4401

Phone Number

darin@abadieschill.com

e-mail Address

**EXHIBIT**

**A**



For the Pursuit of Energy

ABADIE | SCHILL PC

Colorado	New Mexico
Louisiana	Texas
Kansas	Utah
Nebraska	Wyoming
Montana	California
Oklahoma	North Dakota

January 5, 2022

Adrienne Sandoval, Director  
Oil Conservation Division  
New Mexico Department of Energy  
Minerals and Natural Resources  
1220 South Saint Francis Drive  
Santa Fe, New Mexico 87505

Copy to: Leonard Lowe, Division Hearing Examiner

**Re: Application of Devon Energy Production Company, L.P., for administrative approval of unorthodox well location for its EXMOOR 10-34 Fed Com 733H Well located in the E/2 of Sections 10 and 3, Township 25 South, Range 31 East, and the E/2 of Section 34, Township 24 South, Range 31 East, NMPM, Eddy County, New Mexico.**

Dear Director Sandoval:

Devon Energy Production Company, L.P., ("Devon"), OGRID No. 6137, is seeking administrative approval of an unorthodox well location ("NSL") for its EXMOOR 10-34 Fed Com 733H (API No. 30-015-Pending), gas well, covering 960-acres, to be completed within the Purple Sage; Wolfcamp (Gas) Pool (Pool Code 98220) underlying the E/2 of Sections 10 and 3, Township 25 South, Range 31 East, and the E/2 of Section 34, Township 24 South, Range 31 East, NMPM, Eddy County, New Mexico. A C-102 for the Well is attached as Exhibit D. This is a horizontal well that will be drilled as follows:

**EXMOOR 10-34 Fed Com 733H Well:**

- Surface Location (SL): 316' from the South line and 1,367' from the East line of Section 10, Township 25 South, Range 31 East;
- Bottom Hole Location (BHL): 20' from the North line and 1,350' from the East line of Section 34, Township 24 South, Range 31 East;
- First Take Point (FTP): 100' from the South line and 1,350' from the East line of Section 10, Township 25 South, Range 31 East;
- Last Take Point (LTP): 100' from the North line and 1,350' from the East line of Section 34, Township 24 South, Range 31 East.

abadieschill.com

214 McKenzie Street, Santa Fe, New Mexico, 87501

O : 970.385.4401 • F : 970.385.4901

Devon has included as Exhibit C, a letter explaining why this application is needed. This well will produce from the Purple Sage Wolfcamp Pool (Pool Code 98220). There are special pool rules for this pool under Order No. R-14262, that establish 330' setback requirements. The completed interval for the proposed well is closer than 330' from the boundary of the spacing unit.

The unorthodox well location will encroach towards the NE/4 of Section 15, Township 25 South, Range 31 East, and the SE/4 of Section 27, Township 24 South, Range 31 East.

Devon attests that, on or before submission of this application, it provided notice to the affected persons in the adjoining unit that includes the adjacent NE/4 of Section 15, Township 25 South, Range 31 East, and the adjacent SE/4 of Section 27, Township 24 South, Range 31 East; said notice as described satisfies all provisions of NMAC 19.15.4.12A(2)(a) and NMAC 19.15.15.13D; copies of the application and required plat maps were furnished. Devon also provided notice to the Bureau of Land Management to the extent that they own interest with respect to areas adjoining the proposed unorthodox well location unit. Devon provides herein a tract map outlining the unit location of the unorthodox well with affected area tracts identified, attached as Exhibit E. Proof of mailing, along with a copy of the notice letter sent to listed affected persons and parties, is attached hereto as Exhibit F. The development plan for this unit is pursuant to a Joint Operating Agreement; therefore, there is no associated pooling case number.

Your consideration in this matter is appreciated.

Sincerely,

A handwritten signature in black ink, appearing to read 'Darin C. Savage', written over a horizontal line.

Darin C. Savage  
Attorney for Applicant

**SUBMITTED TO THE OIL CONSERVATION DIVISION:**

Application of Devon Energy Production Company, L.P., for administrative approval of nonstandard well location (NSL) for its EXMOOR 10-34 Fed Com 733H Well located in the E/2 of Sections 10 and 3, Township 25 South, Range 31 East, and the E/2 of Section 34, Township 24 South, Range 31 East, NMPM, Eddy County, New Mexico.

**LIST OF EXHIBITS**

- Exhibit A: Administrative Checklist for NSL
- Exhibit B: A statement discussing the reasons for the unorthodox location (19.15.15.13C)
- Exhibit C: C-102 Forms, specifically identifying the NSL (19.15.15.13C)
- Exhibit D: Tract map outlining the unit location of the unorthodox well with affected area tracts identified (19.15.15.13C)
- Exhibit E: A list of affected persons, with addresses, entitled to notice of the application, and a copy of the notice letter (19.15.15.13C)

**Devon Energy Production Company, LLC**



Devon Energy Production Company, L.P.  
333 West Sheridan Avenue  
Oklahoma City, OK 73102-5015

December 20, 2021

Mr. Leonard Lowe  
New Mexico Oil Conservation Division  
1220 South Francis Drive  
Santa Fe, New Mexico 87505

RE: Application for Nonstandard Location  
Engineering Statement  
Devon Energy Production Company, L.P.  
EXMOOR 10-34 Fed Com 623H, 713H, 714H, 733H, and 734H  
(the "EXMOOR Wells")  
E/2 of Section 34-T24S-R31E and E/2 of Sections 3 & 10-T25S-R31E  
Eddy County, New Mexico

Dear Mr. Lowe:

Devon Energy Production Company, L.P. respectfully requests administrative approval of a non-standard location ("NSL") for each of the EXMOOR Wells referenced above. The EXMOOR Wells are in the Purple Sage-Wolfcamp Gas Pool (Pool Code 98220). It is Devon's responsibility as a prudent operator to minimize reserves left in the ground. Decreasing the first and last take point from three hundred and thirty feet (330') to one hundred feet (100') will increase the wells effective lateral length by 460 feet thereby increasing ultimate recovery of reserves and thereby preventing waste of natural resources.

Sincerely,

A handwritten signature in blue ink that reads "Paige Bowes".

Paige Bowes  
Reservoir Engineer

EXHIBIT  
B

DISTRICT I  
1625 N. FRENCH DR., HOBBS, NM 88240  
Phone: (575) 393-6161 Fax: (575) 393-0720

DISTRICT II  
811 S. FIRST ST., ARTESIA, NM 88210  
Phone: (575) 748-1283 Fax: (575) 748-9720

DISTRICT III  
1000 RIO BRAZOS RD., AZTEC, NM 87410  
Phone: (505) 334-6178 Fax: (505) 334-6170

DISTRICT IV  
1220 S. ST. FRANCIS DR., SANTA FE, NM 87505  
Phone: (505) 476-3460 Fax: (505) 476-3462

State of New Mexico  
Energy, Minerals & Natural Resources Department  
**OIL CONSERVATION DIVISION**  
1220 SOUTH ST. FRANCIS DR.  
Santa Fe, New Mexico 87505

Form C-102  
Revised August 1, 2011  
Submit one copy to appropriate  
District Office

☐ AMENDED REPORT

**WELL LOCATION AND ACREAGE DEDICATION PLAT**

API Number	Pool Code	Pool Name
Property Code	Property Name	Well Number
OGRID No.	Operator Name	Elevation
6137	EXMOOR 10-34 FED COM	733H
	DEVON ENERGY PRODUCTION COMPANY, L.P.	3386.9'

**Surface Location**

UL or lot No.	Section	Township	Range	Lot Idn	Feet from the	North/South line	Feet from the	East/West line	County
0	10	25-S	31-E		316	SOUTH	1367	EAST	EDDY

**Bottom Hole Location If Different From Surface**

UL or lot No.	Section	Township	Range	Lot Idn	Feet from the	North/South line	Feet from the	East/West line	County
B	34	24-S	31-E		20	NORTH	1350	EAST	EDDY

Dedicated Acres	Joint or Infill	Consolidation Code	Order No.

NO ALLOWABLE WILL BE ASSIGNED TO THIS COMPLETION UNTIL ALL INTERESTS HAVE BEEN CONSOLIDATED  
OR A NON-STANDARD UNIT HAS BEEN APPROVED BY THE DIVISION

**EXMOOR 10-34 FED COM 733H**

EL: 3386.9'  
LAT: 32.138557  
LON: 103.761621  
N: 414612.27  
E: 718295.71

**FIRST TAKE POINT**

100' FSL 1350' FEL SEC. 10  
LAT: 32.137963  
LON: 103.761565  
N: 414396.39  
E: 718314.13

**LAST TAKE POINT**

100' FNL 1350' FEL SEC. 34  
LAT: 32.180795  
LON: 103.761479  
N: 429978.05  
E: 718258.10

**BOTTOM OF HOLE**

LAT: 32.181015  
LON: 103.761478  
N: 430058.05  
E: 718257.92

**EXHIBIT  
C**

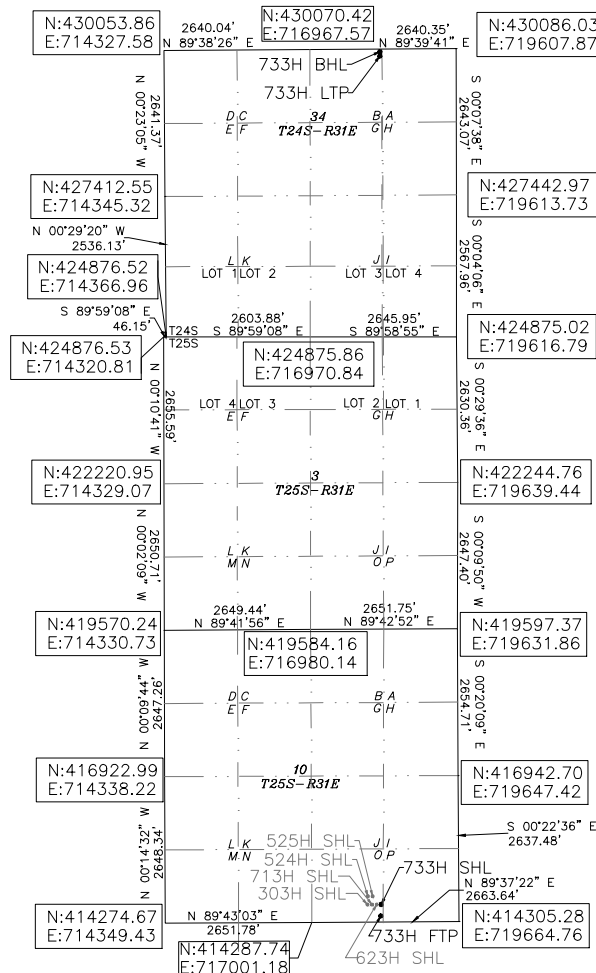

**OPERATOR CERTIFICATION**

I hereby certify that the information herein is true and complete to the best of my knowledge and belief, and that this organization either owns a working interest or unleased mineral interest in the land including the proposed bottom hole location or has a right to drill this well at this location pursuant to a contract with an owner of such mineral or working interest, or to a voluntary pooling agreement or a compulsory pooling order heretofore entered by the division.

Signature

Date

Printed Name

E-mail Address

**SURVEYOR CERTIFICATION**

I hereby certify that the well location shown on this plat was plotted from field notes of actual surveys made by me or under my supervision, and that the same is true and correct to the best of my belief.

11/2021

DATE OF SURVEY

Signature & Seal of Professional Surveyor

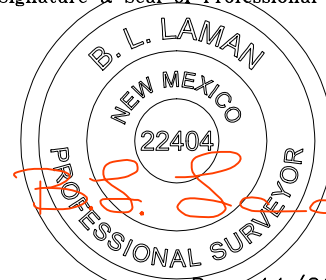

Rev. 11/20/2021

Certificate No. 22404

B. L. LAMAN

DRAWN BY: CM

Note: All bearings recited herein are based on the New Mexico State Plane Coordinate System, NAD 83, New Mexico East Zone 3001, US Survey Feet, all distances are grid.

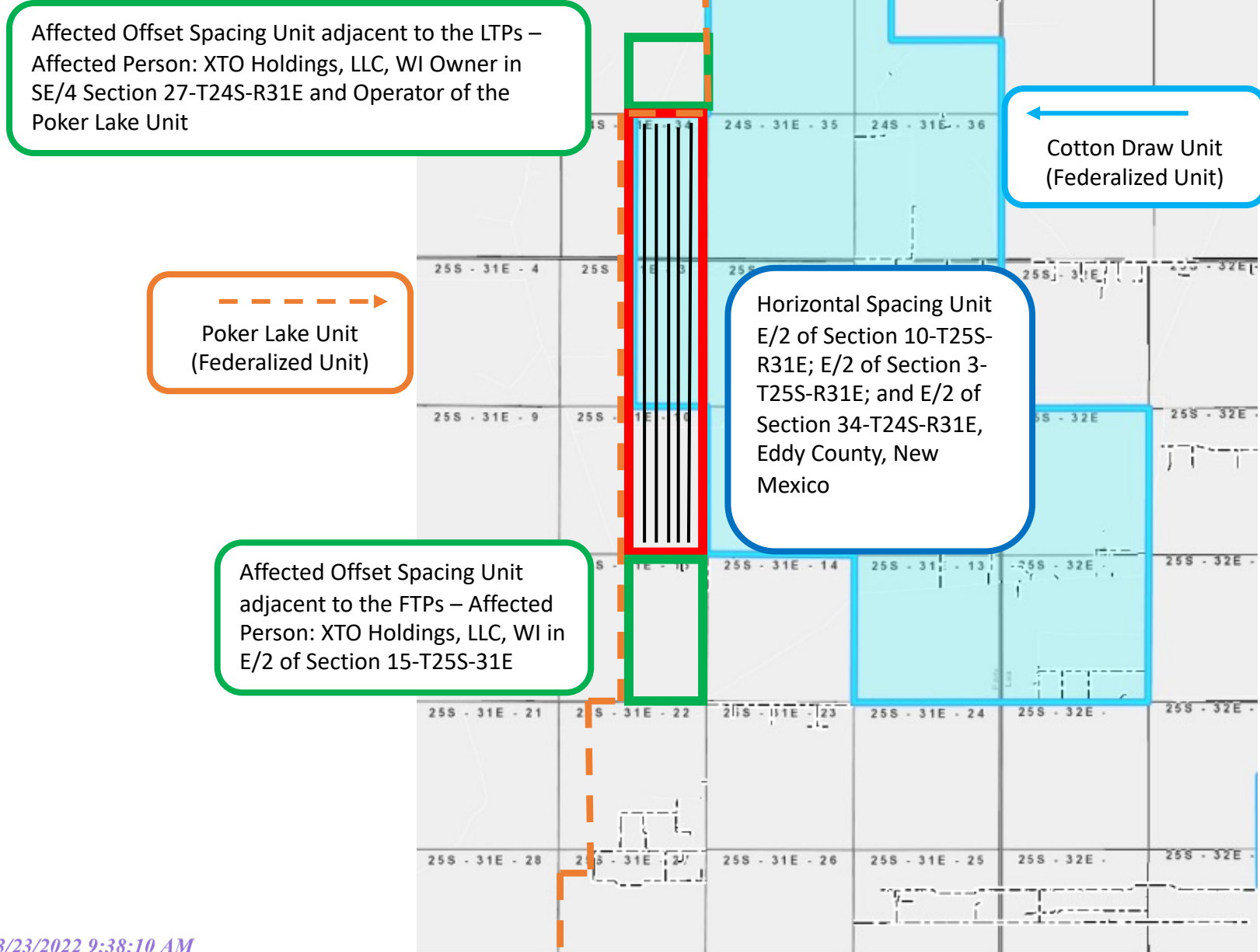

## Mailing List of Affected Persons/Parties

E/2 of Section 10-T25S-R31E; E/2 of Section 3-T25S-R31E; and E/2 of Section 34-T24S-R31E, Eddy County, New Mexico, Eddy County, NM

Affected Parties	Type	Address	Date Mailed	Mail Tracking No.	STR
XTO Energy, Inc.	WI	22777 Springwoods Village Parkway, Spring, TX, 77389	1/5/22	70210950000069886933	SE/4 Section 27-T24S-R31E and E/2 Section 15-T25S-R31E
XTO Energy, Inc.	Operator of Poker Lake Unit	22777 Springwoods Village Parkway, Spring, TX, 77389	1/5/22	70210950000069886933	SE/4 Section 27-T24S-R31E among others
Bureau of Land Management	Royalty	620 E. Greene Street, Carlsbad, NM 88220-6292	1/5/22	70210950000069888593	E/2 of Section 3-T25S-R31E; and E/2 of Section 34-T24S-R31E

EXHIBIT  
E





For the Pursuit of Energy

ABADIE | SCHILL PC

Colorado	New Mexico
Louisiana	Texas
Kansas	Utah
Nebraska	Wyoming
Montana	California
Oklahoma	North Dakota

January 5, 2022

**VIA CERTIFIED MAIL  
RETURN RECEIPT REQUESTED**

**NOTICE TO AFFECTED PERSONS/PARTIES  
RE: APPLICATIONS FOR ADMINISTRATIVE APPROVAL OF UNORTHODOX  
WELL LOCATIONS**

- 1) **Re: Application of Devon Energy Production Company, L.P., for administrative approval of unorthodox well location for its EXMOOR 10-34 Fed Com 623H Well located in the E/2 of Sections 10 and 3, Township 25 South, Range 31 East, and E/2 of Section 34, Township 24 South, Range 31 East, NMPM, Eddy County, New Mexico.**
- 2) **Re: Application of Devon Energy Production Company, L.P., for administrative approval of unorthodox well location for its EXMOOR 10-34 Fed Com 713H Well located in the E/2 of Sections 10 and 3, Township 25 South, Range 31 East, and E/2 of Section 34, Township 24 South, Range 31 East, NMPM, Eddy County, New Mexico.**
- 3) **Re: Application of Devon Energy Production Company, L.P., for administrative approval of unorthodox well location for its EXMOOR 10-34 Fed Com 714H Well located in the E/2 of Sections 10 and 3, Township 25 South, Range 31 East, and E/2 of Section 34, Township 24 South, Range 31 East, NMPM, Eddy County, New Mexico.**
- 4) **Re: Application of Devon Energy Production Company, L.P., for administrative approval of unorthodox well location for its EXMOOR 10-34 Fed Com 733H Well located in the E/2 of Sections 10 and 3, Township 25 South, Range 31 East, and E/2 of Section 34, Township 24 South, Range 31 East, NMPM, Eddy County, New Mexico.**
- 5) **Re: Application of Devon Energy Production Company, L.P., for administrative approval of unorthodox well location for its EXMOOR 10-34 Fed Com 734H Well located in the E/2 of Sections 10 and 3, Township 25 South, Range 31 East, and E/2 of Section 34, Township 24 South, Range 31 East, NMPM, Eddy County, New Mexico.**

[abadieschill.com](http://abadieschill.com)

214 McKenzie Street, Santa Fe, New Mexico, 87501

O : 970.385.4401 • F : 970.385.4901

To the Parties/Persons this may concern:

Enclosed in this notice are copies of the above referenced applications filed with the New Mexico Conservation Division on the date referenced above. You are being notified in your capacity as a person or party in an adjoining section or unit pursuant to our request for approval of an unorthodox well location of the above-referenced wells. Any objections that you have to one or more of these applications must be filed in writing with the New Mexico Oil Conservation Division, 1220 South St. Francis Drive, Santa Fe, New Mexico 87505, within twenty (20) days from the date the Division receives the applications filed for administrative approval by the Division. Email correspondence for this matter can be sent to the Division at [OCD.Engineer@state.nm.us](mailto:OCD.Engineer@state.nm.us).

If you have any questions concerning this application, please contact:

Verl Brown  
Supervising Landman  
Devon Energy Production Company, L.P.  
(405) 228-8804  
[Verl.Brown@dvn.com](mailto:Verl.Brown@dvn.com)

If you have no objections to these applications, please sign the waiver as indicated below and return the original to the address listed on this letterhead. Your assistance and cooperation in this matter are appreciated.

Sincerely,

A handwritten signature in black ink, appearing to read 'Darin C. Savage', written over a horizontal line.

Darin C. Savage

Attorney for Devon Energy  
Production Company, L.P.

Waiver

\_\_\_\_\_ hereby waives objection to the above referenced Application for an Unorthodox Location for the EXMOOR 10-34 Fed Com 623H Well located in the E/2 of Sections 10 and 3, Township 25 South, Range 31 East, and E/2 of Section 34, Township 24 South, Range 31 East, NMPM, Eddy County, New Mexico.

Dated: \_\_\_\_\_

Signature: \_\_\_\_\_

\_\_\_\_\_ hereby waives objection to the above referenced Application for an Unorthodox Location for the EXMOOR 10-34 Fed Com 713H Well located in the E/2 of Sections 10 and 3, Township 25 South, Range 31 East, and E/2 of Section 34, Township 24 South, Range 31 East, NMPM, Eddy County, New Mexico.

Dated: \_\_\_\_\_

Signature: \_\_\_\_\_

\_\_\_\_\_ hereby waives objection to the above referenced Application for an Unorthodox Location for the EXMOOR 10-34 Fed Com 714H Well located in the E/2 of Sections 10 and 3, Township 25 South, Range 31 East, and E/2 of Section 34, Township 24 South, Range 31 East, NMPM, Eddy County, New Mexico.

Dated: \_\_\_\_\_

Signature: \_\_\_\_\_

\_\_\_\_\_ hereby waives objection to the above referenced Application for an Unorthodox Location for the EXMOOR 10-34 Fed Com 733H Well located in the E/2 of Sections 10 and 3, Township 25 South, Range 31 East, and E/2 of Section 34, Township 24 South, Range 31 East, NMPM, Eddy County, New Mexico.

Dated: \_\_\_\_\_

Signature: \_\_\_\_\_

\_\_\_\_\_ hereby waives objection to the above referenced Application for an Unorthodox Location for the EXMOOR 10-34 Fed Com 734H Well located in the E/2 of Sections 10 and 3, Township 25 South, Range 31 East, and E/2 of Section 34, Township 24 South, Range 31 East, NMPM, Eddy County, New Mexico.

Dated: \_\_\_\_\_

Signature: \_\_\_\_\_

**District I**  
1625 N. French Dr., Hobbs, NM 88240  
Phone:(575) 393-6161 Fax:(575) 393-0720  
**District II**  
811 S. First St., Artesia, NM 88210  
Phone:(575) 748-1283 Fax:(575) 748-9720  
**District III**  
1000 Rio Brazos Rd., Aztec, NM 87410  
Phone:(505) 334-6178 Fax:(505) 334-6170  
**District IV**  
1220 S. St Francis Dr., Santa Fe, NM 87505  
Phone:(505) 476-3470 Fax:(505) 476-3462

State of New Mexico  
Energy, Minerals and Natural Resources  
Oil Conservation Division  
1220 S. St Francis Dr.  
Santa Fe, NM 87505

CONDITIONS  
  
Action 70752

CONDITIONS

Operator: DEVON ENERGY PRODUCTION COMPANY, LP 333 West Sheridan Ave. Oklahoma City, OK 73102	OGRID: 6137
	Action Number: 70752
	Action Type: [UF-NSL] Non-Standard Location (NSL)

CONDITIONS

Created By	Condition	Condition Date
llowe	None	1/7/2022