

RECEIVED: <b>02/08/22</b>	REVIEWER: <b>LRL</b>	TYPE: <b>NSL</b>	APP NO: <b>pLEL2205938020</b>
---------------------------	----------------------	------------------	-------------------------------

ABOVE THIS TABLE FOR OCD DIVISION USE ONLY

**NEW MEXICO OIL CONSERVATION DIVISION**  
 - Geological & Engineering Bureau -  
 1220 South St. Francis Drive, Santa Fe, NM 87505



### ADMINISTRATIVE APPLICATION CHECKLIST

THIS CHECKLIST IS MANDATORY FOR ALL ADMINISTRATIVE APPLICATIONS FOR EXCEPTIONS TO DIVISION RULES AND REGULATIONS WHICH REQUIRE PROCESSING AT THE DIVISION LEVEL IN SANTA FE

**Applicant:** Tap Rock Operating, LLC **OGRID Number:** 372043  
**Well Name:** Cypress 33 Fed Com # 234H **API:** 30-015-47881  
**Pool:** Purple Sage; Wolfcamp (Gas) **Pool Code:** 98220

### SUBMIT ACCURATE AND COMPLETE INFORMATION REQUIRED TO PROCESS THE TYPE OF APPLICATION INDICATED BELOW

- 1) **TYPE OF APPLICATION:** Check those which apply for [A]  
 A. Location – Spacing Unit – Simultaneous Dedication  
☒ NSL ☐ NSP (PROJECT AREA) ☐ NSP (PRORATION UNIT) ☐ SD
- B. Check one only for [ I ] or [ II ]  
 [ I ] Commingling – Storage – Measurement  
☐ DHC ☐ CTB ☐ PLC ☐ PC ☐ OLS ☐ OLM  
 [ II ] Injection – Disposal – Pressure Increase – Enhanced Oil Recovery  
☐ WFX ☐ PMX ☐ SWD ☐ IPI ☐ EOR ☐ PPR
- 2) **NOTIFICATION REQUIRED TO:** Check those which apply.  
 A. ☒ Offset operators or lease holders  
 B. ☐ Royalty, overriding royalty owners, revenue owners  
 C. ☐ Application requires published notice  
 D. ☐ Notification and/or concurrent approval by SLO  
 E. ☒ Notification and/or concurrent approval by BLM  
 F. ☐ Surface owner  
 G. ☒ For all of the above, proof of notification or publication is attached, and/or,  
 H. ☐ No notice required

#### FOR OCD ONLY

- ☐ Notice Complete  
☐ Application Content Complete

- 3) **CERTIFICATION:** I hereby certify that the information submitted with this application for administrative approval is **accurate** and **complete** to the best of my knowledge. I also understand that **no action** will be taken on this application until the required information and notifications are submitted to the Division.

**Note: Statement must be completed by an individual with managerial and/or supervisory capacity.**

Adam G. Rankin

Print or Type Name

Signature

2/8/2022

Date

505-954-7294

Phone Number

AGRankin@hollandhart.com

e-mail Address



**Adam G. Rankin**  
**Phone (505) 954-7294**  
AGRankin@hollandhart.com

February 3, 2022

**VIA ONLINE FILING**

Adrienne Sandoval  
Oil Conservation Division  
New Mexico Department of Energy,  
Minerals and Natural Resources  
1220 South Saint Francis Drive  
Santa Fe, New Mexico 87505

**Re: Tap Rock Operating, LLC**  
**Request for Administrative Approval of Unorthodox Well Location**

Cypress 33 Fed Com # 234H well  
E/2 of Section 33, Township 23 South, Range 29 East  
Eddy County, New Mexico  
Purple Sage; Wolfcamp (Gas) pool [98220]  
API No. 30-015-47881

Dear Ms. Sandoval:

Tap Rock Operating, LLC (OGRID No. 372043), pursuant to Division Rules 19.15.16.15(C)(6) and 19.15.15.13(C)-(D) NMAC and applicable rules governing acreage and well location requirements for the Purple Sage; Wolfcamp (Gas) pool [98220], seeks administrative approval of an unorthodox well location for its **Cypress 33 Fed Com # 234H well** (API No. 30-015-47881), in a 320-acre, more or less, spacing unit underlying the E/2 of Section 33, Township 23 South, Range 29 East, N.M.P.M., Eddy County, New Mexico.

The proposed surface and bottom hole locations and first and last take points are as follows:

- the surface location is located 23 feet from the south line and 1054 feet from the east line (Unit P) of Section 28,
- the bottom hole location is located 30 feet from the south line and 331 feet from the east line (Unit P) of Section 33,
- the first take point is located 330 feet from the north line and 331 feet from the east line (Unit A) of Section 33 and

T 505.988.4421 F 505.983.6043  
110 North Guadalupe, Suite 1, Santa Fe, NM 87501-1849  
Mail to: P.O. Box 2208, Santa Fe, NM 87504-2208  
www.hollandhart.com

Alaska  
Colorado  
Idaho

Montana  
Nevada  
New Mexico

Utah  
Washington, D.C.  
Wyoming

- the last take point is located 100 feet from the south line and 331 feet from the east line (Unit P) of Section 33.

Since this acreage is governed by the Division's statewide rules, the completed interval for this well will be unorthodox because the last take point is closer (100 feet instead of 330 feet) than the standard offsets to the southern boundary of the spacing unit – thus encroaching on the N/2 of Section 4, Township 24 South, Range 29 East. Approval of the unorthodox, completed interval will increase the well's effective lateral length by 230 feet, thereby increasing ultimate recovery of reserves and preventing waste of natural resources.

**Exhibit A** is a Form C-102 with attached plats showing the last take point of the proposed Cypress 33 Fed Com # 234H well encroaches on the spacing unit/tracts to the south in the N/2 of Section 4, Township 24 South, Range 29 East.

**Exhibit B** is a plat for the E/2 of Section 33, Township 23 South, Range 29 East, and the N/2 of Section 4, Township 24 South, Range 29 East, that shows the proposed Cypress 33 Fed Com # 234H well in relation to adjoining spacing unit/tracts to the south. OXY USA Inc. is the operator of a well in the affected spacing unit to the south. Additionally, the United States owns the mineral estate or a part thereof in the affected spacing unit. Accordingly, the "affected persons"<sup>1</sup> are OXY USA Inc. and the United States Bureau of Land Management. Included as **Exhibit C** is a waiver from OXY USA Inc. Therefore, notice only needs to be provided to the United States Bureau of Land Management.

**Exhibit D** is a spreadsheet listing all affected persons and includes tracking information demonstrating that each of the affected persons has either executed a waiver or was sent a copy of this application with all attachments by certified mail advising that any objections must be filed in writing with the Division within 20 days from the date the Division receives the application. The following are the affected parties:

Type	Affected Party	Location
Operator/ Working Interest	OXY USA Inc.	N/2 of Section 4
Federal/State Mineral Interest	United States Bureau of Land Management	N/2 of Section 4

<sup>1</sup> See NMAC §§ 19.15.2.7.A(8) and 19.15.4.12.A(2)(a).

Your attention to this matter is appreciated.

Sincerely,

A handwritten signature in blue ink, appearing to read 'AR', with a long horizontal flourish extending to the right.

Adam G. Rankin  
**ATTORNEY FOR**  
**TAP ROCK OPERATING, LLC**

**District I**  
1625 N. French Dr., Hobbs, NM 88240  
Phone: (575) 393-6161 Fax: (575) 393-0720

**District II**  
811 S. First St., Artesia, NM 88210  
Phone: (575) 748-1283 Fax: (575) 748-9720

**District III**  
1000 Rio Brazos Road, Aztec, NM 87410  
Phone: (505) 334-6178 Fax: (505) 334-6170

**District IV**  
1220 S. St. Francis Dr., Santa Fe, NM 87505  
Phone: (505) 476-3460 Fax: (505) 476-3462

State of New Mexico  
Energy, Minerals & Natural Resources  
Department  
OIL CONSERVATION DIVISION  
1220 South St. Francis Dr.  
Santa Fe, NM 87505

**FORM C-102**

Revised August 1, 2011

**Submit one copy to appropriate**

**District Office**☐ **AMENDED REPORT**

# WELL LOCATION AND ACREAGE DEDICATION PLAT

<sup>1</sup> API Number		<sup>2</sup> Pool Code	<sup>3</sup> Pool Name	
<sup>4</sup> Property Code	<sup>5</sup> Property Name			<sup>6</sup> Well Number
	CYPRESS 33 FED COM			234H
<sup>7</sup> OGRID No.	<sup>8</sup> Operator Name			<sup>9</sup> Elevation
372043	TAP ROCK OPERATING, LLC.			3004'

<sup>10</sup>Surface Location

UL or lot no.	Section	Township	Range	Lot Idn	Feet from the	North/South line	Feet from the	East/West line	County
P	28	23-S	29-E	-	23'	SOUTH	1054'	EAST	EDDY

<sup>11</sup>Bottom Hole Location If Different From Surface

UL or lot no.	Section	Township	Range	Lot Idn	Feet from the	North/South line	Feet from the	East/West line	County
P	33	23-S	29-E	-	30'	SOUTH	331'	EAST	EDDY

<sup>12</sup> Dedicated Acres	<sup>13</sup> Joint or Infill	<sup>14</sup> Consolidation Code	<sup>15</sup> Order No.
-------------------------------	-------------------------------	----------------------------------	-------------------------

No allowable will be assigned to this completion until all interests have been consolidated or a non-standard unit has been approved by the division.

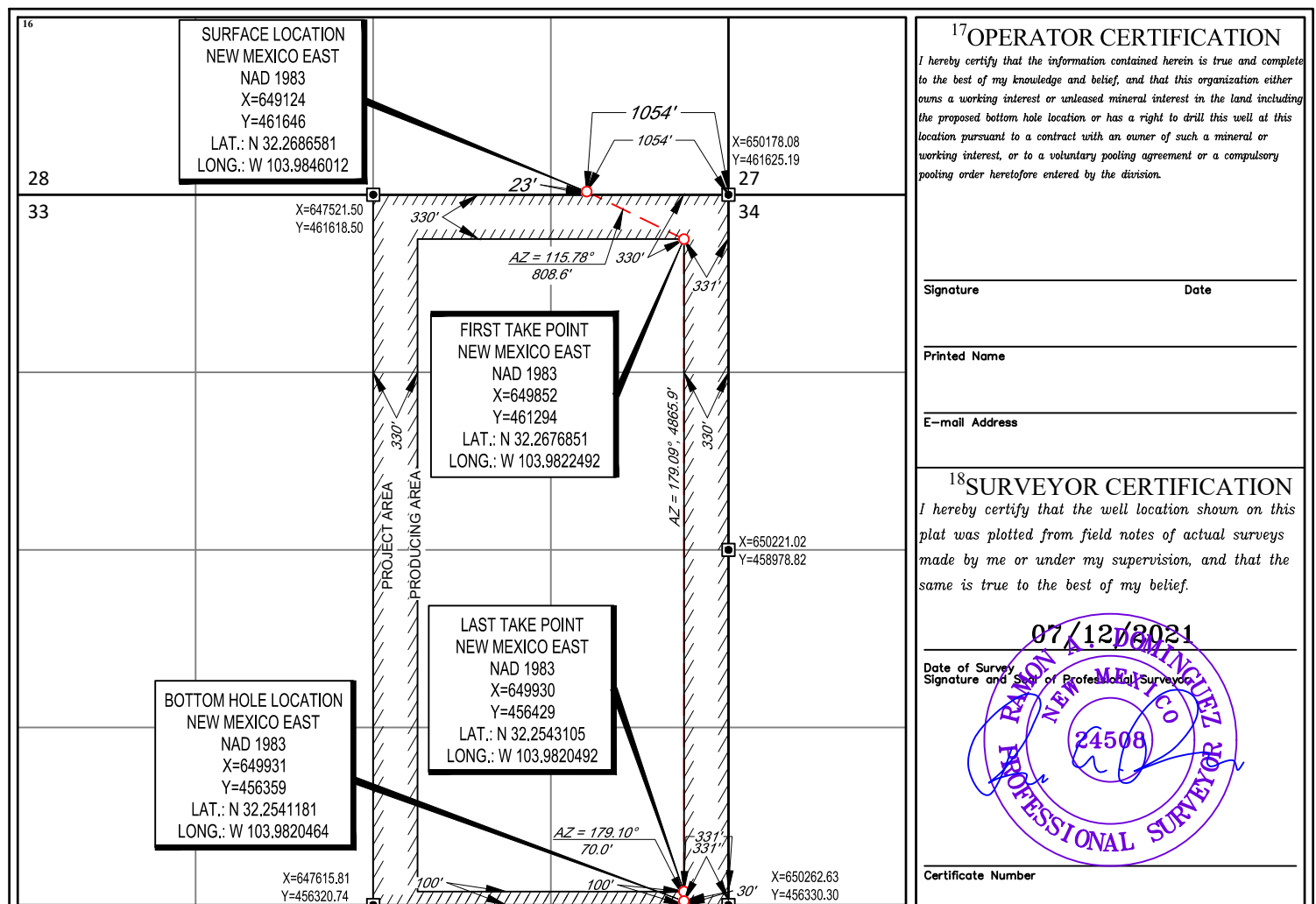

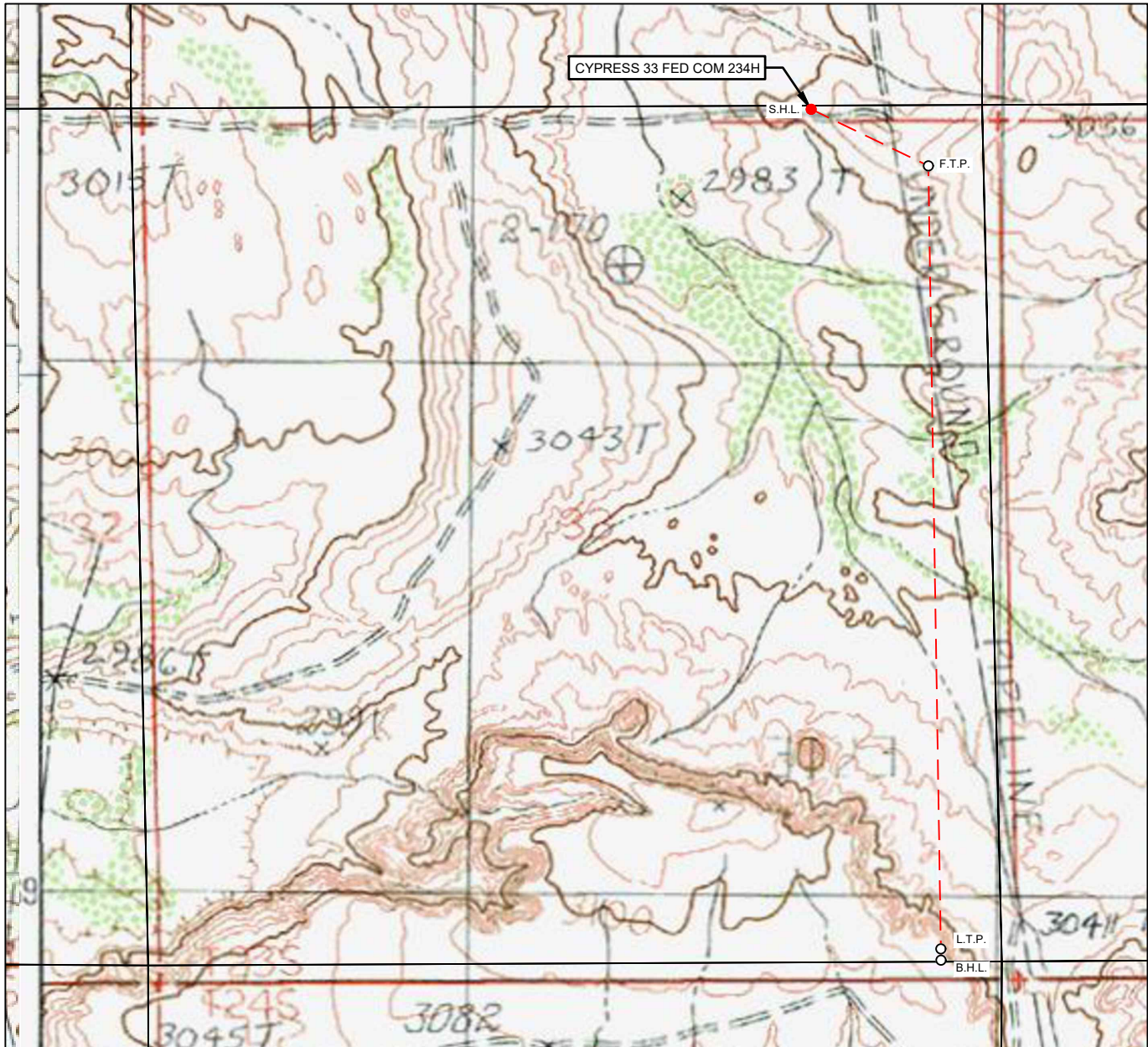

## LOCATION &amp; ELEVATION VERIFICATION MAP

LEASE NAME & WELL NO.: CYPRESS 33 FED COM 234H

SECTION 28 TWP 23-S RGE 29-E SURVEY N.M.P.M.  
 COUNTY EDDY STATE NM ELEVATION 3004'  
 DESCRIPTION 23' FSL & 1054' FEL

LATITUDE N 32.2686581 LONGITUDE W 103.9846012

SCALE: 1" = 1000'  
 0' 500' 1000'

THIS EASEMENT/SERVITUDE LOCATION SHOWN HEREON HAS BEEN SURVEYED ON THE GROUND UNDER MY SUPERVISION AND PREPARED ACCORDING TO THE EVIDENCE FOUND AT THE TIME OF SURVEY, AND DATA PROVIDED BY TAP ROCK OPERATING, LLC. THIS CERTIFICATION IS MADE AND LIMITED TO THOSE PERSONS OR ENTITIES SHOWN ON THE FACE OF THIS PLAT AND IS NON-TRANSFERABLE. THIS SURVEY IS CERTIFIED FOR THIS TRANSACTION ONLY.

ALL BEARINGS, DISTANCES, AND COORDINATE VALUES CONTAINED HEREON ARE GRID BASED UPON THE NEW MEXICO COORDINATE SYSTEM OF 1983, EAST ZONE, U.S. SURVEY FEET.



**TOPOGRAPHIC**  
 LOYALTY INNOVATION LEGACY

1400 EVERMAN PARKWAY, Ste. 146 • FT. WORTH, TEXAS 76140  
 TELEPHONE: (817) 744-7512 • FAX (817) 744-7554  
 2903 NORTH BIG SPRING • MIDLAND, TEXAS 79705  
 TELEPHONE: (432) 682-1653 OR (800) 767-1653 • FAX (432) 682-1743  
 WWW.TOPOGRAPHIC.COM

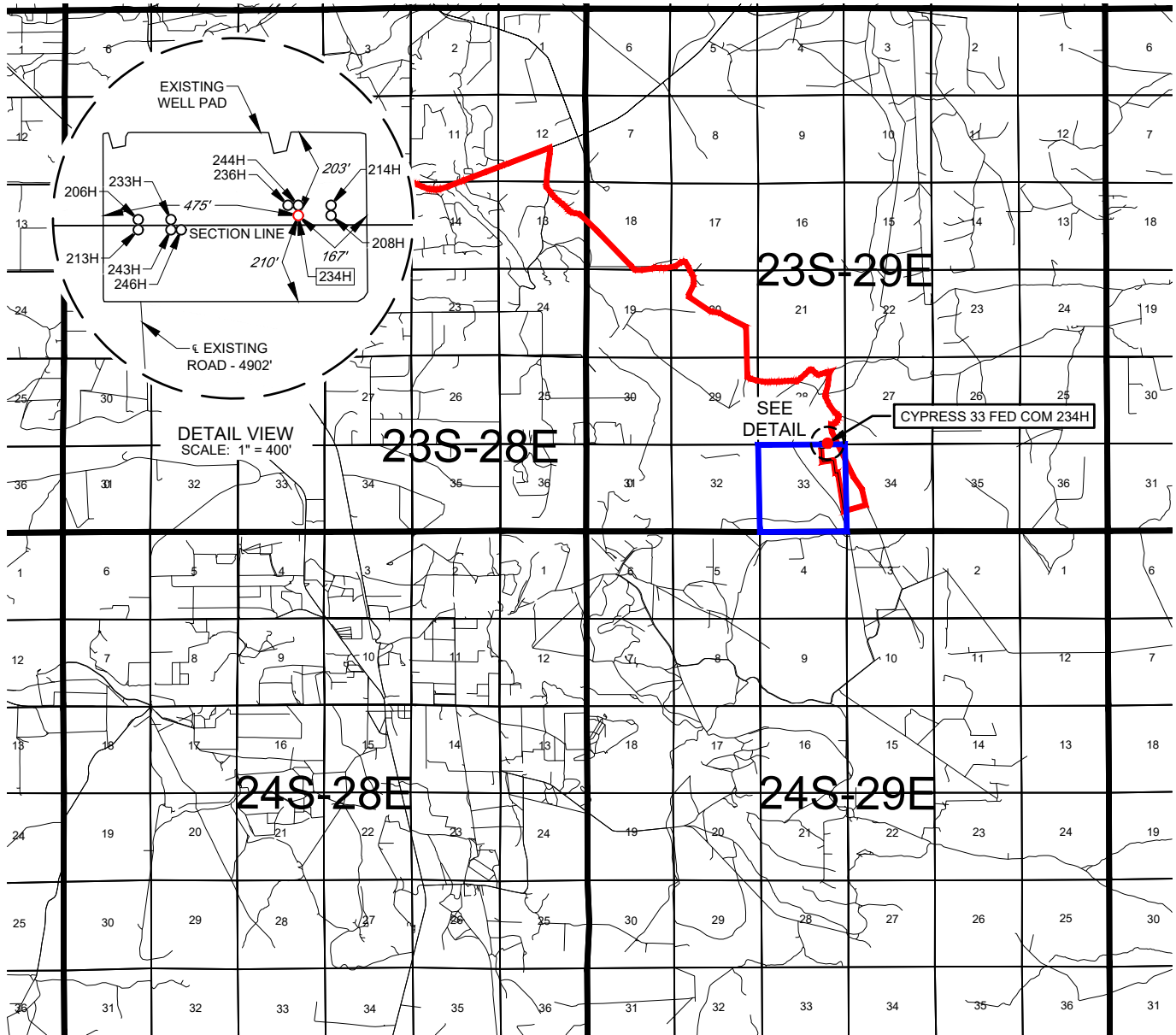

LEASE NAME &amp; WELL NO.: CYPRESS 33 FED COM 234H

SECTION 28 TWP 23-S RGE 29-E SURVEY N.M.P.M.  
 COUNTY EDDY STATE NM  
 DESCRIPTION 23' FSL & 1054' FEL

## DISTANCE &amp; DIRECTION

FROM INT. OF NM-31, & STATE HWY 387, GO EAST ON NM-31  $\pm 1.7$  MILES, THENCE SOUTH (RIGHT) ON FISHERMANS LN.  $\pm 0.5$  MILES, THENCE CONTINUE STRAIGHT ON A LEASE RD.  $\pm 4.8$  MILES, THENCE SOUTH (RIGHT) ON A LEASE RD.  $\pm 0.6$  MILES, THENCE CONTINUE SOUTH (RIGHT) ON A LEASE RD.  $\pm 0.7$  MILES, THENCE WEST (RIGHT) ON PROPOSED RD.  $\pm 4902$  FEET TO A POINT  $\pm 437$  FEET SOUTHWEST OF THE LOCATION.



SCALE: 1" = 10000'  
 0' 5000' 10000'

THIS EASEMENT/SERVITUDE LOCATION SHOWN HEREON HAS BEEN SURVEYED ON THE GROUND UNDER MY SUPERVISION AND PREPARED ACCORDING TO THE EVIDENCE FOUND AT THE TIME OF SURVEY, AND DATA PROVIDED BY TAP ROCK OPERATING, LLC. THIS CERTIFICATION IS MADE AND LIMITED TO THOSE PERSONS OR ENTITIES SHOWN ON THE FACE OF THIS PLAT AND IS NON-TRANSFERABLE. THIS SURVEY IS CERTIFIED FOR THIS TRANSACTION ONLY.

ALL BEARINGS, DISTANCES, AND COORDINATE VALUES CONTAINED HEREON ARE GRID BASED UPON THE NEW MEXICO COORDINATE SYSTEM OF 1983, EAST ZONE, U.S. SURVEY FEET.



1400 EVERMAN PARKWAY, Ste. 146 • FT. WORTH, TEXAS 76140  
 TELEPHONE: (817) 744-7512 • FAX (817) 744-7554  
 2903 NORTH BIG SPRING • MIDLAND, TEXAS 79705  
 TELEPHONE: (432) 682-1653 OR (800) 767-1653 • FAX (432) 682-1743  
 WWW.TOPOGRAPHIC.COM

TAP  
ROCK  
EXHIBIT 2A

SECTION 28, TOWNSHIP 23-S, RANGE 29-E, N.M.P.M.  
EDDY COUNTY, NEW MEXICO

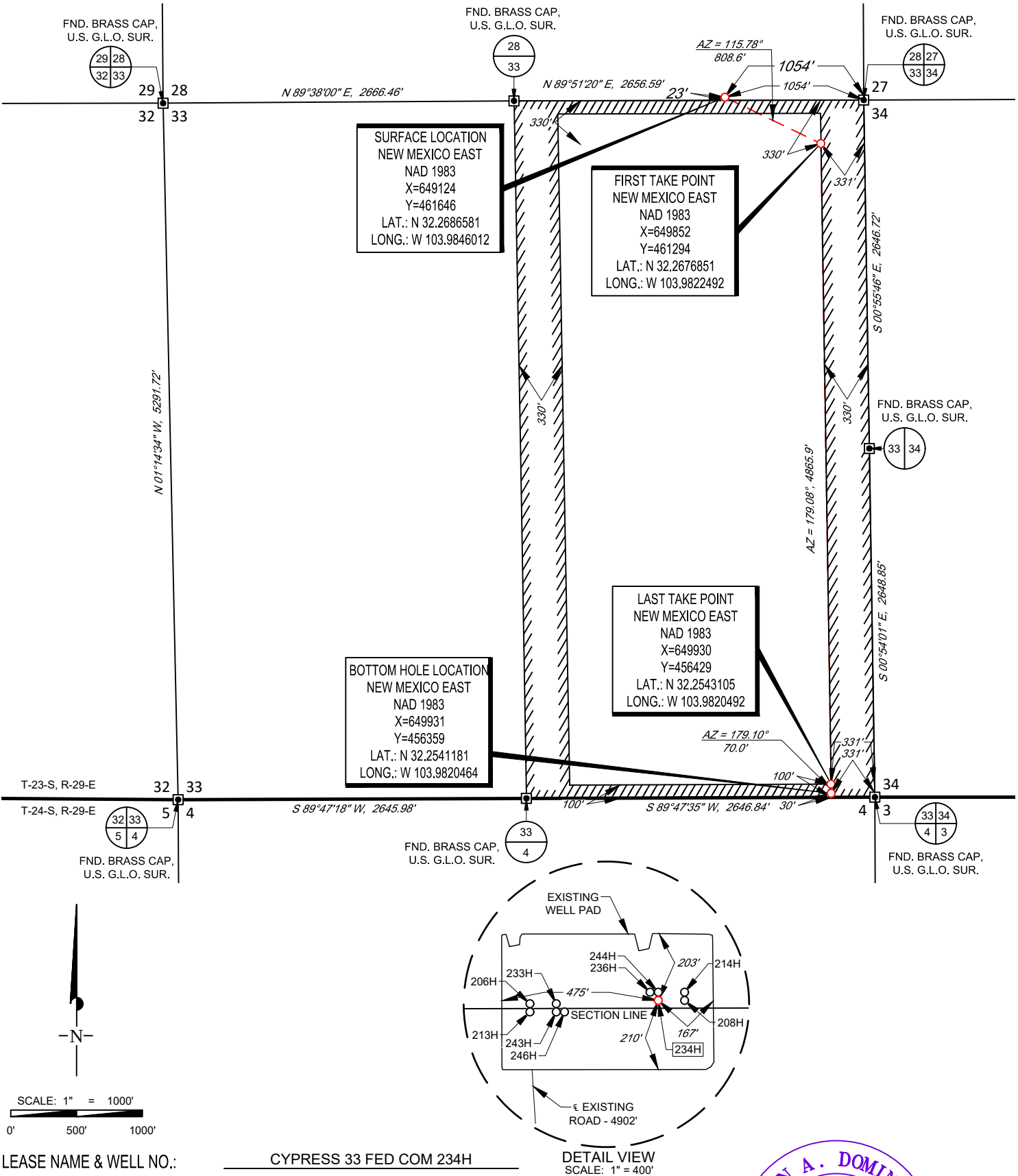

LEASE NAME & WELL NO.: CYPRESS 33 FED COM 234H

SECTION 28 TWP 23-S RGE 29-E SURVEY N.M.P.M.  
COUNTY EDDY STATE NM  
DESCRIPTION 23' FSL & 1054' FEL

DISTANCE & DIRECTION  
FROM INT. OF NM-31, & STATE HWY 387, GO EAST ON NM-31 ±1.7 MILES, THENCE  
SOUTH (RIGHT) ON FISHERMANS LN. ±0.5 MILES, THENCE CONTINUE STRAIGHT ON A  
LEASE RD. ±4.8 MILES, THENCE SOUTH (RIGHT) ON A LEASE RD. ± 0.6 MILES, THENCE  
CONTINUE SOUTH (RIGHT) ON A LEASE RD. ±0.7 MILES, THENCE WEST (RIGHT) ON  
PROPOSED RD. ±4902 FEET TO A POINT ±437 FEET SOUTHWEST OF THE LOCATION.



Ramon A. Dominguez, P.S. No. 24508  
November 1, 2021

ALL BEARINGS, DISTANCES, AND COORDINATE VALUES CONTAINED HEREON ARE GRID  
BASED UPON THE NEW MEXICO COORDINATE SYSTEM OF 1983, EAST ZONE, U.S. SURVEY  
FEET.

THIS EASEMENT/SERVITUDE LOCATION SHOWN HEREON HAS BEEN SURVEYED ON THE GROUND  
UNDER MY SUPERVISION AND PREPARED ACCORDING TO THE EVIDENCE FOUND AT THE TIME OF  
SURVEY, AND DATA PROVIDED BY TAP ROCK OPERATING, LLC THIS CERTIFICATION IS MADE AND  
LIMITED TO THOSE PERSONS OR ENTITIES SHOWN ON THE FACE OF THIS PLAT AND IS  
NON-TRANSFERABLE. THIS SURVEY IS CERTIFIED FOR THIS TRANSACTION ONLY.

**TOPOGRAPHIC**  
LOYALTY INNOVATION LEGACY  
1400 EVERMAN PARKWAY, Ste. 146 • FT. WORTH, TEXAS 76140  
TELEPHONE: (817) 744-7512 • FAX (817) 744-7554  
2903 NORTH BIG SPRING • MIDLAND, TEXAS 79705  
TELEPHONE: (432) 682-1653 OR (800) 767-1653 • FAX (432) 682-1743  
WWW.TOPOGRAPHIC.COM



## EXHIBIT 2B



SECTION 28, TOWNSHIP 23-S, RANGE 29-E, N.M.P.M.  
EDDY COUNTY, NEW MEXICO

DETAIL VIEW  
SCALE: 1" = 100'

## LEGEND

— SECTION LINE  
- - - PROPOSED ROAD

SCALE: 1" = 100'  
0' 50' 100'

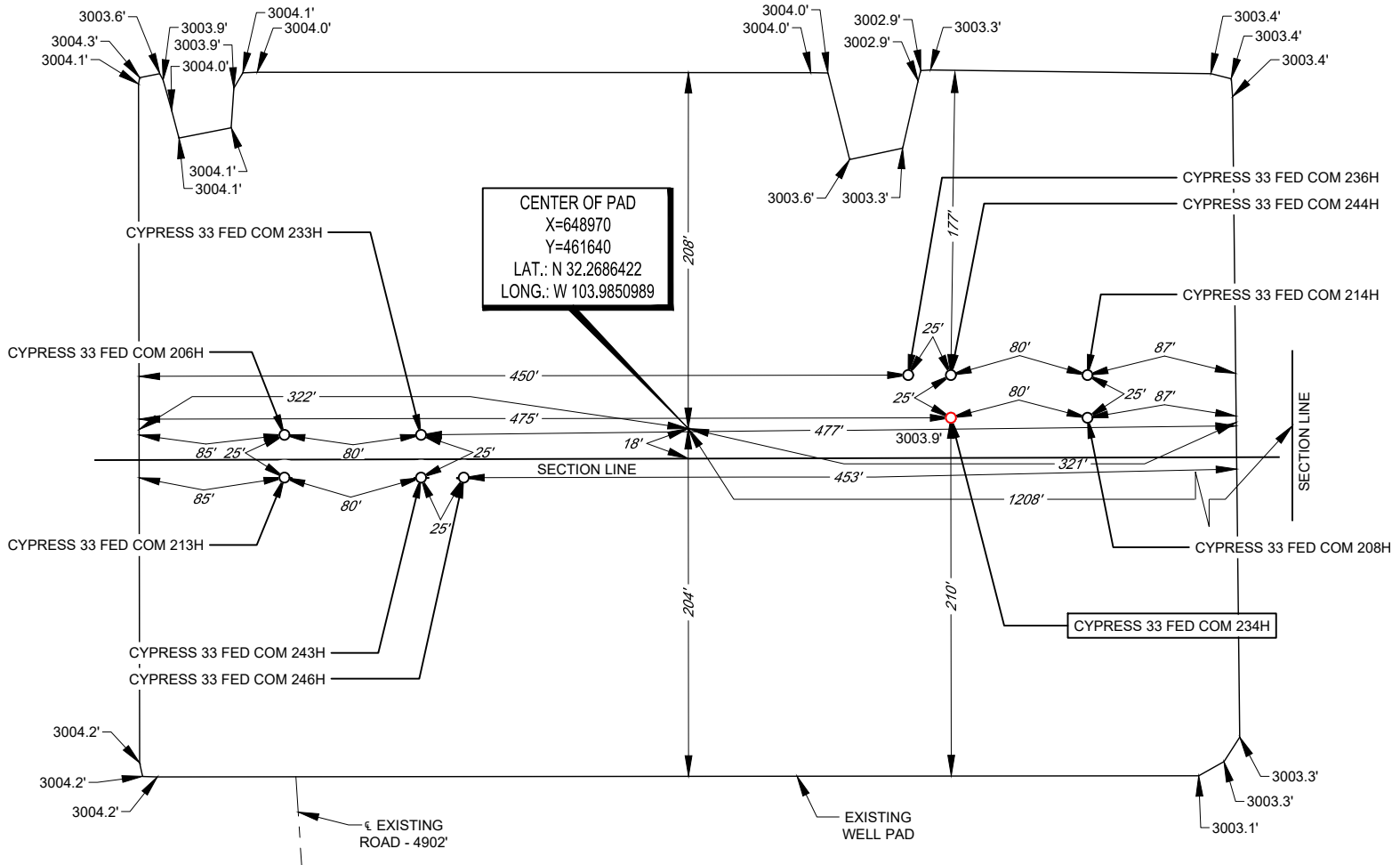

LEASE NAME & WELL NO.: CYPRESS 33 FED COM 234H  
234H LATITUDE N 32.2686581 234H LONGITUDE W 103.9846012

CENTER OF PAD IS 18' FSL & 1208' FEL



Ramon A. Dominguez, P.S. No. 24508

ALL BEARINGS, DISTANCES, AND COORDINATE VALUES CONTAINED HEREON ARE GRID BASED UPON THE NEW MEXICO COORDINATE SYSTEM OF 1983, EAST ZONE, U.S. SURVEY FEET. ELEVATIONS USED ARE NAVD88, OBTAINED THROUGH AN OPUS SOLUTION.

THIS PROPOSED PAD SITE LOCATION SHOWN HEREON HAS BEEN SURVEYED ON THE GROUND UNDER MY SUPERVISION AND PREPARED ACCORDING TO THE EVIDENCE FOUND AT THE TIME OF SURVEY, AND DATA PROVIDED BY TAP ROCK OPERATING, LLC. ONLY THE DATA SHOWN ABOVE IS BEING CERTIFIED TO, ALL OTHER INFORMATION WAS INTENTIONALLY OMITTED. THIS PLAT IS ONLY INTENDED TO BE USED FOR A PERMIT AND IS NOT A BOUNDARY SURVEY. THIS CERTIFICATION IS MADE AND LIMITED TO THOSE PERSONS OR ENTITIES SHOWN ON THE FACE OF THIS PLAT AND IS NON-TRANSFERABLE. THIS SURVEY IS CERTIFIED FOR THIS TRANSACTION ONLY.



1400 EVERMAN PARKWAY, Ste. 146 • FT. WORTH, TEXAS 76140  
TELEPHONE: (817) 744-7512 • FAX (817) 744-7554  
2903 NORTH BIG SPRING • MIDLAND, TEXAS 79705  
TELEPHONE: (432) 682-1653 OR (800) 767-1653 • FAX (432) 682-1743  
WWW.TOPOGRAPHIC.COM

ORIGINAL DOCUMENT SIZE: 8.5" X 11"

# Exhibit B

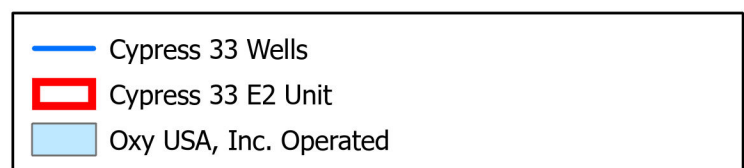
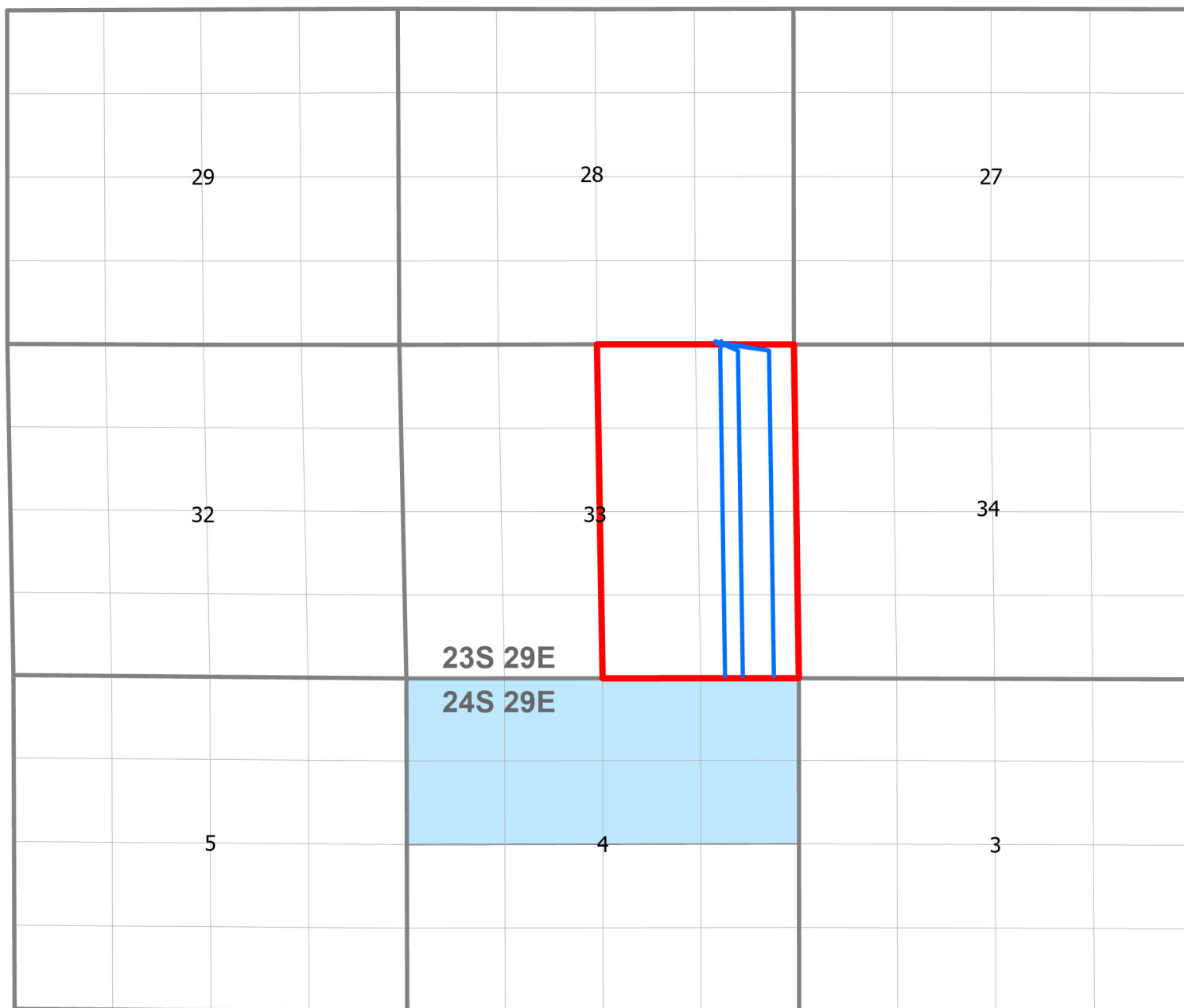

# Exhibit C

**Keri J. Hanzelka**

---

**From:** Matt Phillips  
**Sent:** Friday, October 29, 2021 12:10 PM  
**To:** Van Liew, Peter R  
**Subject:** RE: [EXTERNAL] RE: Tap Rock Cypress 33 Wells - NSL Waiver

Peter,

Thank you for the quick response. Tap Rock agrees to waive any right to protest NSLs on Heads. I will place a copy of these emails in the file to memorialize the terms on my end.

Thank you,  
Matt

---

**From:** Van Liew, Peter R <Peter\_VanLiew@oxy.com>  
**Sent:** Friday, October 29, 2021 12:05 PM  
**To:** Matt Phillips <mphilips@taprk.com>  
**Subject:** [EXTERNAL] RE: Tap Rock Cypress 33 Wells - NSL Waiver

[EXTERNAL] This email originated from outside your organization. Do not trust links or attachments.

Matt,

Oxy is amenable to granting to waive any right to protest these NSLs so long as we receive a reciprocal waiver for our Heads development in Section 4. Feel free to confirm via email and let me know if you need anything else related to this request.

Sincerely,

**Peter R. Van Liew, RPL**  
Senior Land Negotiator  
Occidental Petroleum Corporation  
5 Greenway Plaza, Suite 110  
Houston, Texas 77046  
713.985.6972 (o)  
832.627.6880 (c)

## CONFIDENTIALITY NOTICE

The information in this e-mail may be confidential and/or privileged. This e-mail is intended for review only by the individual or organization named above. If you are not the intended recipient, you are hereby notified that any review, dissemination or copying of this e-mail or the information contained herein and in its attachments, if any, is prohibited. If you have received this e-mail in error, please immediately notify the sender by return e-mail and delete this e-mail from your system.

---

**From:** Matt Phillips <mphilips@taprk.com>  
**Sent:** Friday, October 29, 2021 12:00 PM  
**To:** Van Liew, Peter R <Peter\_VanLiew@oxy.com>  
**Subject:** [EXTERNAL] Tap Rock Cypress 33 Wells - NSL Waiver

**WARNING - This message is from an EXTERNAL SENDER - be CAUTIOUS, particularly with links and attachments.**

---

Peter,

Pursuant to our conversation this morning, please allow this email to serve as notice that Tap Rock Operating, LLC intends to drill the following wells at non-standard locations (100' setbacks for FTP and LTP) encroaching on the SW/4 & W/2SE/4 Section 28, T23S, R29E and N/2 Section 4, T24S, R29E:

- E/2 Section 33 (Northern and Southern encroachment): Cypress 33 Fed Com #206H, #246H, #233H, #243H, #213H
- E/2 Section 33 (Southern encroachment): Cypress 33 Fed Com #208H, #214H, #234H, #244H
- W/2 Section 33 (Northern and Southern encroachment): Cypress 33 Fed Com #205H, #207H, #211H, #212H, #231H, #232H, #235H, #241H, #245H, #242H

We plan to spud the E/2 wells starting in December of 2021 and the W/2 wells in April of 2022. If OXY is amenable to granting Tap Rock waivers for the above, we are willing to grant same for any upcoming OXY Heads development and will confirm via email upon request.

Thank you,

**Matthew C. Phillips**

Land Manager

Direct: (720) 459-3724

Cell: (432) 553-3272

[mphillips@taprk.com](mailto:mphillips@taprk.com)



# Exhibit D

ADDR1	ADDR2	ADDR3	ADDR4	ADDR5	ADDR6
OXY USA Inc.	5 Greenway Plaza, Suite 110	Houston	TX	77046	
United States Bureau of Land Management	620 E Greene Street	Carlsbad	NM	88220	
United States Bureau of Land Management	301 Dinosaur Trail	Santa Fe	NM	87508	





**Adam G. Rankin**  
**Phone (505) 954-7294**  
AGRankin@hollandhart.com

February 3, 2022

**VIA CERTIFIED MAIL**  
**RETURN RECEIPT REQUESTED**

**TO: ALL AFFECTED PERSONS**

**Re: Tap Rock Operating, LLC**  
**Request for Administrative Approval of Unorthodox Well Location**

Cypress 33 Fed Com # 234H well  
E/2 of Section 33, Township 23 South, Range 29 East  
Eddy County, New Mexico  
Purple Sage; Wolfcamp (Gas) pool [98220]  
API No. 30-015-47881

Ladies and Gentlemen:

Enclosed is a copy of the above-referenced application which was filed with the New Mexico Oil Conservation Division on this date. Any objection to this application must be filed in writing within twenty days from this date with the applicant and the New Mexico Oil Conservation Division, 1220 South St. Francis Drive, Santa Fe, New Mexico, 87505. If no objection is received within this twenty-day period, this application may be approved administratively by the Division.

If you have any questions about this application, please contact the following:

Matt Phillips  
Tap Rock Operating, LLC  
(720) 459-3724  
mphilips@taprk.com

Sincerely,

A handwritten signature in blue ink, appearing to read "A.G. Rankin", is written over a horizontal line.

Adam G. Rankin  
**ATTORNEY FOR**  
**TAP ROCK OPERATING, LLC**

T 505.988.4421 F 505.983.6043  
110 North Guadalupe, Suite 1, Santa Fe, NM 87501-1849  
Mail to: P.O. Box 2208, Santa Fe, NM 87504-2208  
www.hollandhart.com

Alaska	Montana	Utah
Colorado	Nevada	Washington, D.C.
Idaho	New Mexico	Wyoming

Parent ID	Mail Date	Name	Address 1	City	ST	Zip	MailClass	Tracking #	Well
31309	02/03/2022	United States Bureau of Land Management	620 E Greene St	Carlsbad	NM	88220-6292	Certified with Return Receipt (Signature)	9402811898765844237406	71767 - Tap Rock - Cypress - NSL - notice list - 1
31309	02/03/2022	United States Bureau of Land Management	301 Dinosaur Trl	Santa Fe	NM	87508-1560	Certified with Return Receipt (Signature)	9402811898765844237499	71767 - Tap Rock - Cypress - NSL - notice list - 2

**District I**  
1625 N. French Dr., Hobbs, NM 88240  
Phone:(575) 393-6161 Fax:(575) 393-0720  
**District II**  
811 S. First St., Artesia, NM 88210  
Phone:(575) 748-1283 Fax:(575) 748-9720  
**District III**  
1000 Rio Brazos Rd., Aztec, NM 87410  
Phone:(505) 334-6178 Fax:(505) 334-6170  
**District IV**  
1220 S. St Francis Dr., Santa Fe, NM 87505  
Phone:(505) 476-3470 Fax:(505) 476-3462

**State of New Mexico**  
**Energy, Minerals and Natural Resources**  
**Oil Conservation Division**  
**1220 S. St Francis Dr.**  
**Santa Fe, NM 87505**

CONDITIONS  
  
Action 79887

CONDITIONS

Operator: TAP ROCK OPERATING, LLC 523 Park Point Drive Golden, CO 80401	OGRID: 372043
	Action Number: 79887
	Action Type: [UF-NSL] Non-Standard Location (NSL)

CONDITIONS

Created By	Condition	Condition Date
Ilowe	NSL-8325 is approved.	3/29/2022