



Devon Energy Corporation  
333 West Sheridan Avenue  
Oklahoma City, OK 73102-5010  
Phone (405) 228-4800

October 4, 2021

Dean McClure  
Petroleum Specialist  
New Mexico Energy, Minerals and Natural Resources Department  
1220 South St. Francis Drive Santa Fe, New Mexico 87505  
(505) 476-3471

**Re: Central Tank Battery: Bell Lake 24 CTB 3**  
**Sec.-T-R: 24-24S-32E**  
**County: Lea Co., New Mexico**  
**Wells: BELL LAKE 24 FED 8H, 10H - 16H, 18H, 19H, 21H, 22H, 24H & 25H**  
**Lease: NMNM116574 (12.5%)**  
**Agreements: N/A**  
**Pool: WC-025 G-08 S243213C;WOLFCAMP [98309], WC-025 G-06 S253201M;UPPER BONE SPR [97784], WC-025 G-07 S243225C;LOWER BONE SPRING [97964]**

Dear Mr. McClure:

Please find attached the commingle application for the Central Tank Battery of the aforementioned wells. This application is necessary due to multiple pools.

The working interest, royalty interest and overriding royalty interest owners are identical.

A copy of the submitted Bureau of Land Management application is attached.

Subsequently drilled wells that produce from the subject pools within the project areas approved by this order may be added to this commingling authority by submittal of a Sundry Notice to the Engineering Bureau in Santa Fe.

Should you have any questions or need further assistance, please do not hesitate to contact me at (405) 228-8429.

Sincerely,

A handwritten signature in blue ink that reads "Rebecca Deal". The signature is written in a cursive, flowing style.

Rebecca Deal  
Regulatory Compliance Professional

**Enclosures**

Revised March 23, 2017

RECEIVED:	REVIEWER:	TYPE:	APP NO:
-----------	-----------	-------	---------

ABOVE THIS TABLE FOR OCD DIVISION USE ONLY

**NEW MEXICO OIL CONSERVATION DIVISION**  
 - Geological & Engineering Bureau -  
 1220 South St. Francis Drive, Santa Fe, NM 87505

**ADMINISTRATIVE APPLICATION CHECKLIST**

THIS CHECKLIST IS MANDATORY FOR ALL ADMINISTRATIVE APPLICATIONS FOR EXCEPTIONS TO DIVISION RULES AND REGULATIONS WHICH REQUIRE PROCESSING AT THE DIVISION LEVEL IN SANTA FE

**Applicant:** Devon Energy Production Co., LP **OGRID Number:** 6137  
**Well Name:** BELL LAKE 24 FED 8H, 10H - 16H, 18H, 19H, 21H, 22H, 24H & 25H **API:** See Attached  
**Pool:** WC-025 G-08 S243213C; WOLFCAMP, WC-025 G-06 S253201M; UPPER BONE SPR, WC-025 G-07 S243225C; LOWER BONE SPRING **Pool Code:** 98309, 97784, 97964

**SUBMIT ACCURATE AND COMPLETE INFORMATION REQUIRED TO PROCESS THE TYPE OF APPLICATION INDICATED BELOW**

- 1) **TYPE OF APPLICATION:** Check those which apply for [A]  
 A. Location – Spacing Unit – Simultaneous Dedication  
☐ NSL ☐ NSP (PROJECT AREA) ☐ NSP (PRORATION UNIT) ☐ SD
- B. Check one only for [ I ] or [ II ]  
 [ I ] Commingling – Storage – Measurement  
☐ DHC ☐ CTB ☐ PLC ☒ PC ☐ OLS ☐ OLM  
 [ II ] Injection – Disposal – Pressure Increase – Enhanced Oil Recovery  
☐ WFX ☐ PMX ☐ SWD ☐ IPI ☐ EOR ☐ PPR
- 2) **NOTIFICATION REQUIRED TO:** Check those which apply.  
 A. ☐ Offset operators or lease holders  
 B. ☐ Royalty, overriding royalty owners, revenue owners  
 C. ☐ Application requires published notice  
 D. ☐ Notification and/or concurrent approval by SLO  
 E. ☒ Notification and/or concurrent approval by BLM  
 F. ☐ Surface owner  
 G. ☐ For all of the above, proof of notification or publication is attached, and/or,  
 H. ☐ No notice required

**FOR OCD ONLY**

- ☐ Notice Complete  
☐ Application Content Complete

- 3) **CERTIFICATION:** I hereby certify that the information submitted with this application for administrative approval is **accurate** and **complete** to the best of my knowledge. I also understand that **no action** will be taken on this application until the required information and notifications are submitted to the Division.

**Note: Statement must be completed by an individual with managerial and/or supervisory capacity.**

**Rebecca Deal**
 Print or Type  
 Name

Signature

**10/26/2021****405-228-8429**

Phone Number

**Rebecca.deal@dv.n.com**

e-mail Address

Office  
 District I – (575) 393-6161  
 1625 N. French Dr., Hobbs, NM 88240  
 District II – (575) 748-1283  
 811 S. First St., Artesia, NM 88210  
 District III – (505) 334-6178  
 1000 Rio Brazos Rd., Aztec, NM 87410  
 District IV – (505) 476-3460  
 1220 S. St. Francis Dr., Santa Fe, NM  
 87505

State of New Mexico  
 Energy, Minerals and Natural Resources

Form C-103  
 Revised July 18, 2013

OIL CONSERVATION DIVISION  
 1220 South St. Francis Dr.  
 Santa Fe, NM 87505

<b>SUNDRY NOTICES AND REPORTS ON WELLS</b> (DO NOT USE THIS FORM FOR PROPOSALS TO DRILL OR TO DEEPEN OR PLUG BACK TO A DIFFERENT RESERVOIR. USE "APPLICATION FOR PERMIT" (FORM C-101) FOR SUCH PROPOSALS.)		WELL API NO. 30-025-46875 (Multiple)
1. Type of Well: Oil Well <input checked="" type="checkbox"/> Gas Well <input type="checkbox"/> Other <input type="checkbox"/>		5. Indicate Type of Lease STATE <input type="checkbox"/> FEE <input type="checkbox"/>
2. Name of Operator Devon Energy Production Co. LP		6. State Oil & Gas Lease No.
3. Address of Operator 333 W. Sheridan Ave OKC, OK 73102		7. Lease Name or Unit Agreement Name Bell Lake 24 Fed
4. Well Location Unit Letter <u>O</u> : <u>178</u> feet from the <u>South</u> line and <u>1482</u> feet from the <u>East</u> line Section <u>24</u> Township <u>24S</u> Range <u>32E</u> NMPM <u>Lea</u> County		8. Well Number <u>24H</u> (Multiple)
11. Elevation (Show whether DR, RKB, RT, GR, etc.) 3551'		9. OGRID Number <u>6137</u>
		10. Pool name or Wildcat Multiple - See Below

12. Check Appropriate Box to Indicate Nature of Notice, Report or Other Data

NOTICE OF INTENTION TO:	SUBSEQUENT REPORT OF:
PERFORM REMEDIAL WORK <input type="checkbox"/>	REMEDIAL WORK <input type="checkbox"/>
TEMPORARILY ABANDON <input type="checkbox"/>	ALTERING CASING <input type="checkbox"/>
PULL OR ALTER CASING <input type="checkbox"/>	COMMENCE DRILLING OPNS. <input type="checkbox"/>
DOWNHOLE COMMINGLE <input type="checkbox"/>	P AND A <input type="checkbox"/>
CLOSED-LOOP SYSTEM <input type="checkbox"/>	CASING/CEMENT JOB <input type="checkbox"/>
OTHER: Surface Commingle <input checked="" type="checkbox"/>	OTHER: <input type="checkbox"/>

13. Describe proposed or completed operations. (Clearly state all pertinent details, and give pertinent dates, including estimated date of starting any proposed work). SEE RULE 19.15.7.14 NMAC. For Multiple Completions: Attach wellbore diagram of proposed completion or recompletion.

Devon Energy respectfully requests approval for Pool/Lease Commingling at the Bell Lake 24 CTB 3. This is application is necessary due to multiple pools:

- WC-025 G-08 S243213C;WOLFCAMP [98309]
- WC-025 G-06 S253201M;UPPER BONE SPR [97784]
- WC-025 G-07 S243225C;LOWER BONE SPRING [97964]
- 

The working interest, royalty interest and overriding royalty interest owners are identical.

Please see attached commingle application and supporting documentation

Spud Date:

Rig Release Date:

I hereby certify that the information above is true and complete to the best of my knowledge and belief.

SIGNATURE Rebecca Deal TITLE Regulatory Analyst DATE 10/26/2021

Type or print name Rebecca Deal E-mail address: rebecca.deal@dvn.com PHONE: 405-228-8429

**For State Use Only**

APPROVED BY: \_\_\_\_\_ TITLE \_\_\_\_\_ DATE \_\_\_\_\_

Conditions of Approval (if any):

**APPLICATION FOR CENTRAL TANK BATTERY\OFF LEASE MEASUREMENT, SALES, & STORAGE**

Per 43 CFR 3173.14 (a)(1)(i-iv) - (i) Federal lease, unit PA, or CA, where each lease, unit PA, or CA proposed for commingling has 100 percent Federal mineral interest, the same fixed royalty rate and, and the same revenue distribution

**Proposal for Bell Lake 24 CTB 3**

Devon Energy Production Company, LP is requesting approval for a Pool Commingle for the following wells:

**NMNM116574 (12.5%)**

<b>Name</b>	<b>API</b>	<b>Location</b>	<b>Formation</b>	<b>Pool</b>
BELL LAKE 24 FED 024H	30-025-46875	24-24S-32E	Wolfcamp	WC-025 G-08 S243213C;WOLFCAMP [98309]
BELL LAKE 24 FED 025H	30-025-46876	24-24S-32E	Wolfcamp	WC-025 G-08 S243213C;WOLFCAMP [98309]
BELL LAKE 24 FED 022H	30-025-46874	24-24S-32E	Wolfcamp	WC-025 G-08 S243213C;WOLFCAMP [98309]
BELL LAKE 24 FED 015H	30-025-46835	24-24S-32E	Wolfcamp	WC-025 G-08 S243213C;WOLFCAMP [98309]
BELL LAKE 24 FED 018H	30-025-46871	24-24S-32E	Wolfcamp	WC-025 G-08 S243213C;WOLFCAMP [98309]
BELL LAKE 24 FED 016H	30-025-46870	24-24S-32E	Wolfcamp	WC-025 G-08 S243213C;WOLFCAMP [98309]
<b>Name</b>	<b>API</b>	<b>Location</b>	<b>Formation</b>	<b>Pool</b>
BELL LAKE 24 FED 012H	30-025-46868	24-24S-32E	Upper Bone Spring	WC-025 G-06 S253201M;UPPER BONE SPR [97784]
BELL LAKE 24 FED 011H	30-025-46867	24-24S-32E	Upper Bone Spring	WC-025 G-06 S253201M;UPPER BONE SPR [97784]
BELL LAKE 24 FED 8H	30-025-46865	24-24S-32E	Upper Bone Spring	WC-025 G-06 S253201M;UPPER BONE SPR [97784]
BELL LAKE 24 FED 010H	30-025-46866	24-24S-32E	Upper Bone Spring	WC-025 G-06 S253201M;UPPER BONE SPR [97784]
BELL LAKE 24 FED 014H	30-025-47545	24-24S-32E	Upper Bone Spring	WC-025 G-06 S253201M;UPPER BONE SPR [97784]
BELL LAKE 24 FED 013H	30-025-46869	24-24S-32E	Upper Bone Spring	WC-025 G-06 S253201M;UPPER BONE SPR [97784]
<b>Name</b>	<b>API</b>	<b>Location</b>	<b>Formation</b>	<b>Pool</b>
BELL LAKE 24 FED 019H	30-025-46872	24-24S-32E	Lower Bone Spring	WC-025 G-07 S243225C;LOWER BONE SPRING [97964]
BELL LAKE 24 FED 021H	30-025-46873	24-24S-32E	Lower Bone Spring	WC-025 G-07 S243225C;LOWER BONE SPRING [97964]

**Oil & Gas metering:**

The Bell Lake 24 CTB 3 central tank battery is in SE/4 of 24S-32E- 24 in Lea County, NM.

Each well flows to its own 3-Phase Separator where the full well stream is separated into independent gas, oil, and water streams.

3-Phase gas flows through an independent and designated orifice meter for rate allocation. The gas then flows into a manifold where it is combined with gas from other 3-Phases. The combined stream flows into the 2-Phase Separator(s) for further conditioning. The conditioned gas stream flows through an orifice meter(s) for Federal Measurement Point/Sales/Royalty Payment.

3-Phase oil flows through an independent and designated Coriolis meter for rate allocation. The oil then flows into a manifold where it is combined with oil from other 3-Phases. The combined stream flows into the Heater Treater(s) and then ULPS(s) for further conditioning and then into one of the oil tanks for storage. The stored oil is pumped into a LACT unit for Federal Measurement Point/Sales/Royalty Payment.

Flash gas from oil conditioning is recovered using compression (VRU). The recovered gas flows through a designated orifice meter for rate allocation.

3-Phase water flows through an independent and designated magnetic meter for rate allocation. The water then flows into a manifold where it is combined with water from other 3-Phases. The combined stream flows into the Gun Barrel(s) for further conditioning and then into one of the water tanks for storage.

The central tank battery has three oil tanks and three water tanks that all wells utilize. All wells have one common gas delivery point(s) on location and one common oil delivery point(s) (LACT) on or directly adjacent to location.

Secondary recovery will utilize recycled or buyback gas for gas lift. The gas is compressed and flows through an individual orifice meter to each wellhead.

Well Name	Individual Meters		
	Gas Allocation	Oil Allocation	Water Allocation
BELL LAKE 24 FED 15H	DVN / *	DVN / *	DVN / *
BELL LAKE 24 FED 16H	DVN / *	DVN / *	DVN / *
BELL LAKE 24 FED 18H	DVN / *	DVN / *	DVN / *
BELL LAKE 24 FED 22H	DVN / *	DVN / *	DVN / *
BELL LAKE 24 FED 24H	DVN / *	DVN / *	DVN / *
BELL LAKE 24 FED 25H	DVN / *	DVN / *	DVN / *
BELL LAKE 24 FED 11H	DVN / *	DVN / *	DVN / *
BELL LAKE 24 FED 21H	DVN / *	DVN / *	DVN / *
BELL LAKE 24 FED 13H	DVN / *	DVN / *	DVN / *
BELL LAKE 24 FED 10H	DVN / *	DVN / *	DVN / *
BELL LAKE 24 FED 14H	DVN / *	DVN / *	DVN / *
BELL LAKE 24 FED 19H	DVN / *	DVN / *	DVN / *
BELL LAKE 24 FED 12H	DVN / *	DVN / *	DVN / *
BELL LAKE 24 FED 8H	DVN / *	DVN / *	DVN / *
<b>Common Meters</b>			
<b>VRU Allocation</b>	DVN / *		
<b>Gas FMP</b>	DCP & LUCID/ *		
<b>Oil FMP</b>	Plains/ *		

Meter Owner / Serial Number:

\* Meter serial numbers to be provided after construction of facility.

The total of all oil sales meters will be allocated to each well based on the oil allocation meter located downstream of each well's 3-phase separator. Devon will continue to operate and maintain the Coriolis Meter per BLM applicable regulations, notwithstanding further guidance from the local BLM in regards to proving the Coriolis Meter to meet applicable BLM standards. The total of all gas sales meters will be allocated to each well based on the gas allocation meter located downstream of each well's 3-phase separator and the VRU allocation meter. The VRU allocation meter volumes will be allocated to each well based on the oil allocation meter of each well. The BLM and OCD will be notified of any future changes to the facilities.

#### Process and Flow Descriptions:

The flow of produced fluids is described above and shown in detail on the enclosed facility diagram, along with a description of each vessel and map which shows the lease boundaries, location of wells, facility, and gas sales meter.

The proposed commingling is appropriate based on the BLM's guidance in IM NMPO 2013-02 & 43 CFR 3173.14. The proposed commingling will maximize the ultimate recovery of oil and/or gas from the federal leases and will reduce environmental impacts by minimizing surface disturbance and emissions. The proposed commingling will reduce operating expenses, as well as, not adversely affect federal royalty income, production accountability, or the distribution of royalty.

Devon Energy Production Company, LP understands the requested approval will not constitute the granting of any right-of-way or construction rights not granted by the lease instrument.

Working, royalty, and overriding interest owners are identical.

Date: 02/13/2020

## Economic Justification Report

### Bell Lake 24 CTB 3

Well Name & Number	Type	Fed Lease 1	Royalty Rate	Fed Lease 2 (if applicable)	Royalty Rate	Fed Lease 3 (if applicable)	Royalty Rate	BOPD	Oil Gravity @ 60°	MCFPD	Dry BTU
BELL LAKE 24 FED 024H	Sweet	NMNM116574	12.50%					109.681	44.8	210.588	1154.4
BELL LAKE 24 FED 025H	Sweet	NMNM116574	12.50%					113.747	44.8	218.395	1154.4
BELL LAKE 24 FED 022H	Sweet	NMNM116574	12.50%					122.565	44.8	235.325	1154.4
BELL LAKE 24 FED 015H	Sweet	NMNM116574	12.50%					119.836	44.8	230.085	1154.4
BELL LAKE 24 FED 018H	Sweet	NMNM116574	12.50%					106.603	44.8	204.678	1154.4
BELL LAKE 24 FED 016H	Sweet	NMNM116574	12.50%					106.706	44.8	204.876	1154.4
BELL LAKE 24 FED 012H	Sweet	NMNM116574	12.50%					826.655	42.8	1344.35	1154.4
BELL LAKE 24 FED 011H	Sweet	NMNM116574	12.50%					835.273	42.8	1485.75	1064.6
BELL LAKE 24 FED 008H	Sweet	NMNM116574	12.50%					813.021	42.8	1296.101	1064.6
BELL LAKE 24 FED 010H	Sweet	NMNM116574	12.50%					841.773	42.8	1438.833	1064.6
BELL LAKE 24 FED 014H	Sweet	NMNM116574	12.50%					744.614	42.8	1235.294	1064.6
BELL LAKE 24 FED 013H	Sweet	NMNM116574	12.50%					765.158	42.8	1344.189	1064.6
BELL LAKE 24 FED 019H	Sweet	NMNM116574	12.50%					834.044	43	1017.863	1209.2
BELL LAKE 24 FED 021H	Sweet	NMNM116574	12.50%					763.325	43	950.29	1209.2

Signed: Rebecca Deal

Date: 10/28/2021

Printed Name: Rebecca Deal

Title: Regulatory Compliance Specialist

#### Economic Combined Production

BOPD	Oil Gravity @ 60°	MCFPD	Dry BTU
7103.0	43.0	11416.6	1110.4

Per Oil and Gas Marketing, no value degradation expected by commingling the oil and/or gas from the Bone Spring and Wolfcamp formations in the Bell Lake 24 wells.



FMP FEDERAL MEASUREMENT POINT

WATSON CORPORATION A VENTURE TECHNOLOGY CORPORATION 1000 ARTESIAN

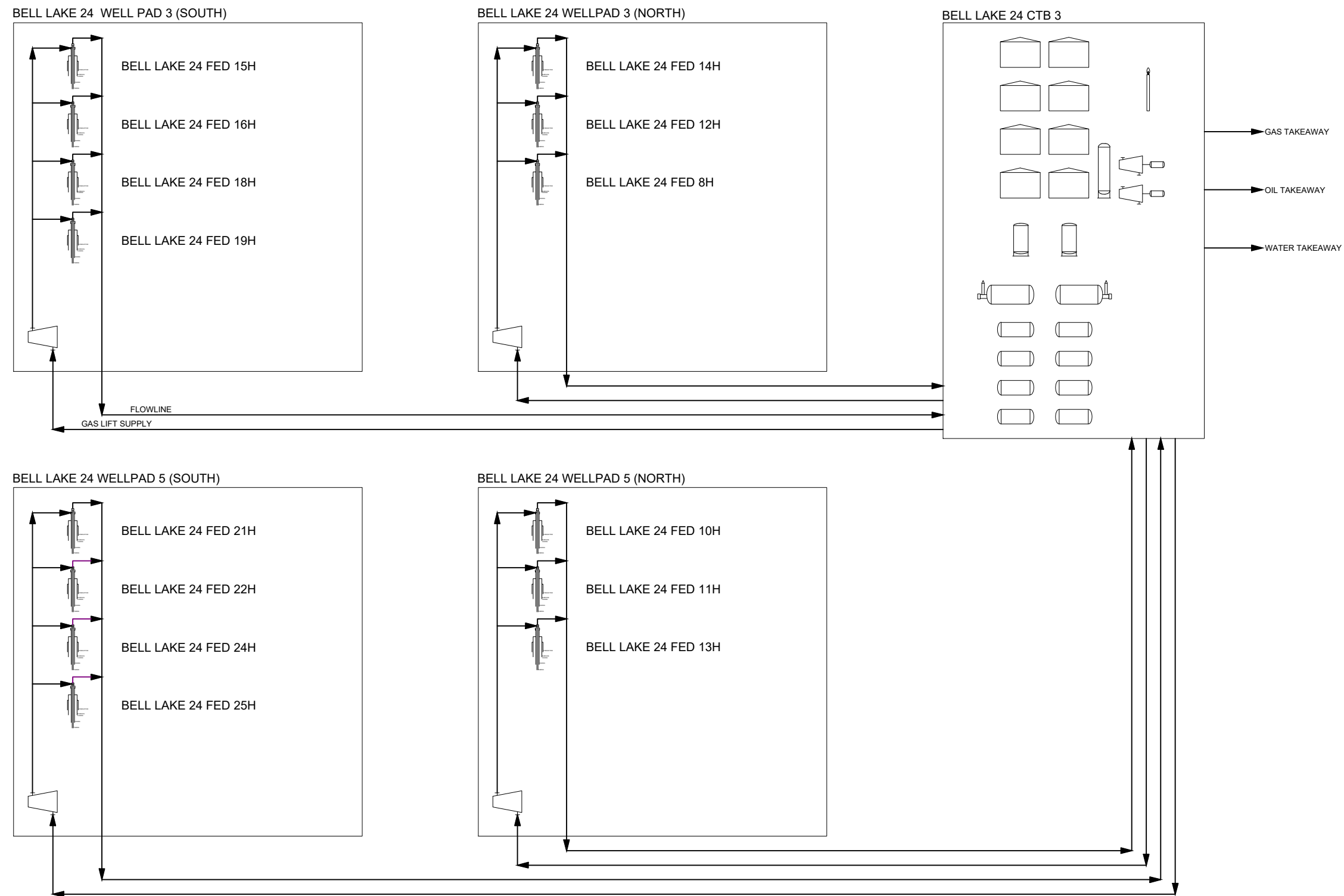

**NOTES:**

1. EQUIPMENT AND LAYOUT CONFIGURATIONS ARE ONLY REPRESENTATIVE
2. MEASUREMENT POINTS SHOWN IN PROCESS FLOW DIAGRAM

				<b>DRAWING STATUS</b>			DRAWN BY		DATE			<b>Devon Energy Corporation</b> 333 West Sheridan Avenue, Oklahoma City, OK 73102-5015				
				ISSUED FOR		DATE	BY	ENGINEERED BY		DATE		<b>DBBU - SPINE DESIGN</b> <b>STANDARD PROCESS MAP</b>				
				PHA												
				BID				APPROVED BY		DATE						
				CONSTRUCTION								<b>FILE NAME</b> <b>STD-120-02</b>				
				AS-BUILT												
				<b>CONFIDENTIAL</b> This drawing is the property of Devon Energy. Any reproduction, copying or unauthorized use of this drawing, or any part thereof, without the express written consent of Devon Energy is prohibited.				PROJECT No.:		#####						
								DRAWING No.:		ST-120-02						
REV		DESCRIPTION		DATE		BY		APPROVED								
DRAWING REVISION																

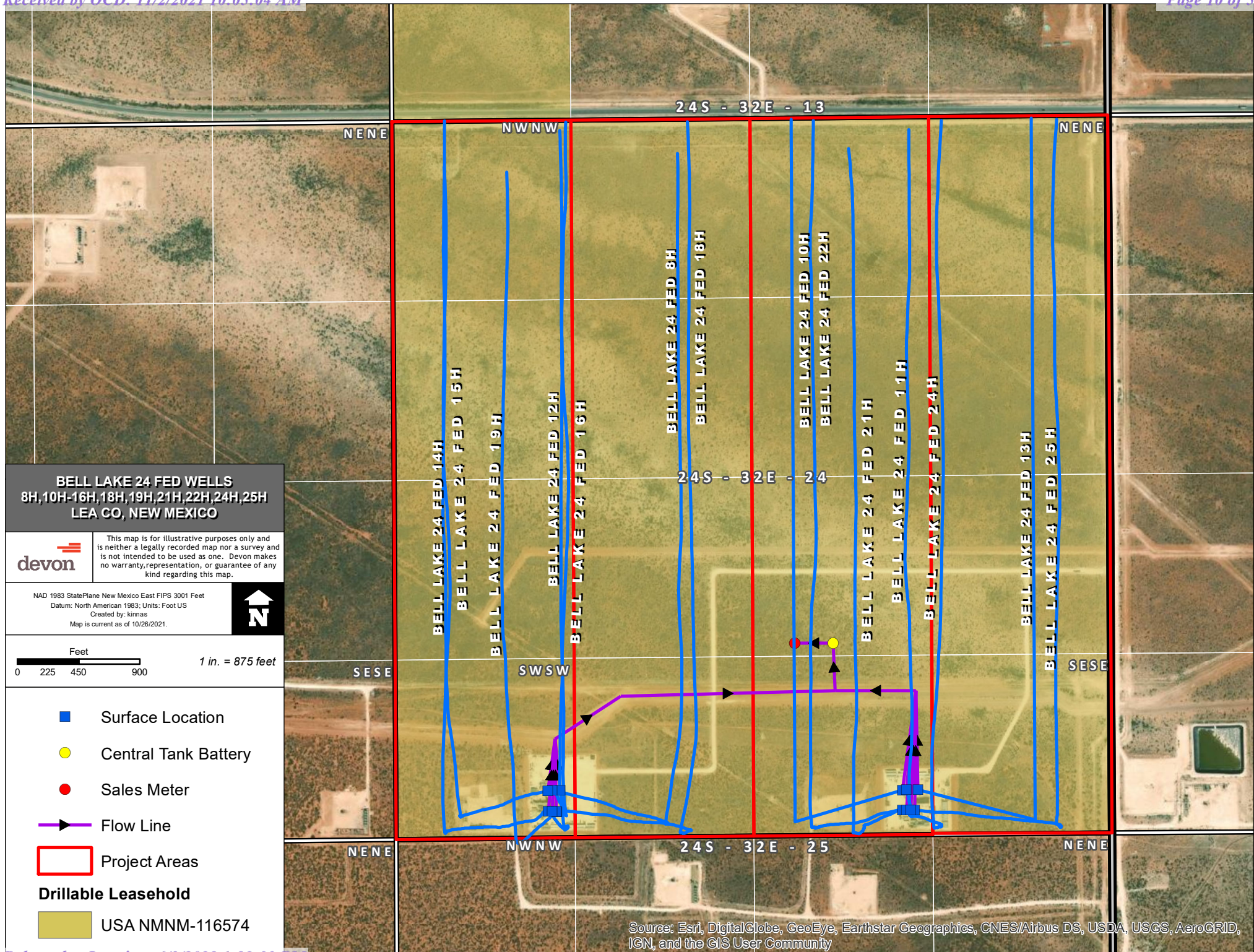

**DISTRICT I**  
1625 N. FRENCH DR., HOBBS, NM 88240  
Phone: (575) 393-6161 Fax: (575) 393-0720

**DISTRICT II**  
811 S. FIRST ST., ARTESIA, NM 88210  
Phone: (575) 748-1283 Fax: (575) 748-9720

**DISTRICT III**  
1000 RIO BRAZOS RD., AZTEC, NM 87410  
Phone: (505) 334-6178 Fax: (505) 334-6170

**DISTRICT IV**  
1220 S. ST. FRANCIS DR., SANTA FE, NM 87505  
Phone: (505) 476-3460 Fax: (505) 476-3462

State of New Mexico  
**Energy, Minerals & Natural Resources Department**  
**OIL CONSERVATION DIVISION**  
1220 SOUTH ST. FRANCIS DR.  
Santa Fe, New Mexico 87505

Form C-102  
Revised August 1, 2011  
Submit one copy to appropriate  
District Office

☐ AMENDED REPORT

**WELL LOCATION AND ACREAGE DEDICATION PLAT**

API Number	Pool Code 97784	Pool Name WC-025 G-06 S253201M;UPPER BONE SPR
Property Code 39911	Property Name BELL LAKE 24 FED	Well Number 008H
OGRID No. 6137	Operator Name DEVON ENERGY PRODUCTION COMPANY, L.P.	Elevation 3573.5'

**Surface Location**

UL or lot No.	Section	Township	Range	Lot Idn	Feet from the	North/South line	Feet from the	East/West line	County
M	24	24-S	32-E		347	SOUTH	1211	WEST	LEA

**Bottom Hole Location If Different From Surface**

UL or lot No.	Section	Township	Range	Lot Idn	Feet from the	North/South line	Feet from the	East/West line	County
C	24	24-S	32-E		20	NORTH	2092	WEST	LEA

Dedicated Acres 160	Joint or Infill	Consolidation Code	Order No.
------------------------	-----------------	--------------------	-----------

NO ALLOWABLE WILL BE ASSIGNED TO THIS COMPLETION UNTIL ALL INTERESTS HAVE BEEN CONSOLIDATED  
OR A NON-STANDARD UNIT HAS BEEN APPROVED BY THE DIVISION

**BELL LAKE 24 FED 008H**  
ELEV: 3573.5'  
LAT: 32.196849  
LON: -103.632957  
N: 436053.52  
E: 757982.88

**FIRST TAKE POINT**  
100' FSL 2092' FWL  
LAT: 32.196174  
LON: -103.630111  
N: 435813.91  
E: 758864.98

**LAST TAKE POINT**  
100' FNL 2092' FWL  
LAT: 32.210183  
LON: -103.630078  
N: 440910.29  
E: 758841.76

**BOTTOM OF HOLE**  
20' FNL 2092' FWL  
LAT: 32.210403  
LON: -103.630078  
N: 440990.29  
E: 758841.39

Note: All bearings recited herein are based on the New Mexico State Plane Coordinate System, NAD 83, New Mexico East Zone 3001, US Survey Feet, all distances are grid.

**OPERATOR CERTIFICATION**

I hereby certify that the information herein is true and complete to the best of my knowledge and belief, and that this organization either owns a working interest or unleased mineral interest in the land including the proposed bottom hole location or has a right to drill this well at this location pursuant to a contract with an owner of such mineral or working interest, or to a voluntary pooling agreement or a compulsory pooling order heretofore entered by the division.

Rebecca Deal 6/17/2019  
Signature Date  
Rebecca Deal, Regulatory Analyst  
Printed Name  
rebecca.deal@dvn.com  
E-mail Address

**SURVEYOR CERTIFICATION**

I hereby certify that the well location shown on this plat was plotted from field notes of actual surveys made by me or under my supervision, and that the same is true and correct to the best of my belief.

5/2019  
Date of Survey

Signature & Seal of Professional Surveyor

05/22/19

Certificate No. 22404 B.L. LAMAN  
DRAWN BY: JP

Intent ☐ As Drilled ☐

API #		
Operator Name:	Property Name:	Well Number

## Kick Off Point (KOP)

UL	Section	Township	Range	Lot	Feet	From N/S	Feet	From E/W	County
Latitude					Longitude				NAD

## First Take Point (FTP)

UL	Section	Township	Range	Lot	Feet	From N/S	Feet	From E/W	County
Latitude					Longitude				NAD

## Last Take Point (LTP)

UL	Section	Township	Range	Lot	Feet	From N/S	Feet	From E/W	County
Latitude					Longitude				NAD

Is this well the defining well for the Horizontal Spacing Unit? ☐Is this well an infill well? ☐

If infill is yes please provide API if available, Operator Name and well number for Defining well for Horizontal Spacing Unit.

API #		
Operator Name:	Property Name:	Well Number

KZ 06/29/2018

DISTRICT I  
1625 N. FRENCH DR., HOBBS, NM 88240  
Phone: (575) 393-6161 Fax: (575) 393-0720

DISTRICT II  
811 S. FIRST ST., ARTESIA, NM 88210  
Phone: (575) 748-1283 Fax: (575) 748-9720

DISTRICT III  
1000 RIO BRAZOS RD., AZTEC, NM 87410  
Phone: (505) 334-6178 Fax: (505) 334-6170

DISTRICT IV  
1220 S. ST. FRANCIS DR., SANTA FE, NM 87505  
Phone: (505) 476-3460 Fax: (505) 476-3462

State of New Mexico  
Energy, Minerals & Natural Resources Department  
**OIL CONSERVATION DIVISION**  
1220 SOUTH ST. FRANCIS DR.  
Santa Fe, New Mexico 87505

Form C-102  
Revised August 1, 2011  
Submit one copy to appropriate  
District Office

☐ AMENDED REPORT

**WELL LOCATION AND ACREAGE DEDICATION PLAT**

API Number	Pool Code 97784	Pool Name WC-025 G-06 S253201M;UPPER BONE SPR
Property Code 39911	Property Name BELL LAKE 24 FED	Well Number 010H
OGRID No. 6137	Operator Name DEVON ENERGY PRODUCTION COMPANY, L.P.	Elevation 3550.7'

**Surface Location**

UL or lot No.	Section	Township	Range	Lot Idn	Feet from the	North/South line	Feet from the	East/West line	County
0	24	24-S	32-E		328'	SOUTH	1542	EAST	LEA

**Bottom Hole Location If Different From Surface**

UL or lot No.	Section	Township	Range	Lot Idn	Feet from the	North/South line	Feet from the	East/West line	County
B	24	24-S	32-E		20	NORTH	2332'	EAST	LEA
Dedicated Acres 160	Joint or Infill	Consolidation Code	Order No.						

NO ALLOWABLE WILL BE ASSIGNED TO THIS COMPLETION UNTIL ALL INTERESTS HAVE BEEN CONSOLIDATED  
OR A NON-STANDARD UNIT HAS BEEN APPROVED BY THE DIVISION

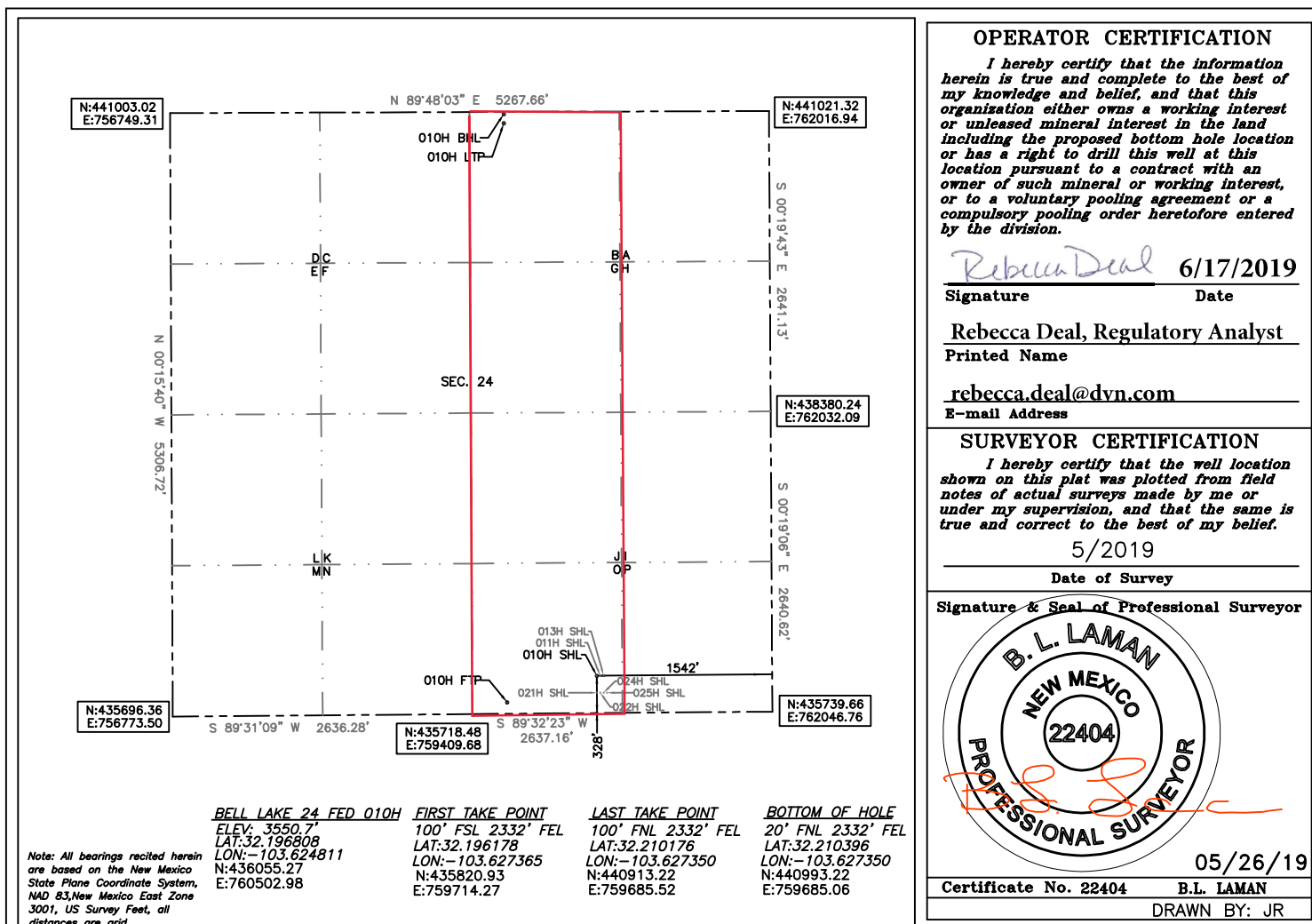

Intent ☒ As Drilled ☐

API #

Operator Name: DEVON ENERGY PRODUCTION COMPANY, LP.	Property Name: BELL LAKE 24 FED	Well Number 010H
---	------------------------------------	---------------------

## Kick Off Point (KOP)

UL	Section 24	Township 24S	Range 32E	Lot	Feet 378	From N/S FSL	Feet 2332	From E/W FEL	County LEA
Latitude 32.196960					Longitude -103.627364				NAD 83

## First Take Point (FTP)

UL	Section 24	Township 24-S	Range 32-E	Lot	Feet 100	From N/S SOUTH	Feet 2332	From E/W EAST	County LEA
Latitude 32.196178					Longitude 103.627365				NAD 83

## Last Take Point (LTP)

UL	Section 24	Township 24-S	Range 32-E	Lot	Feet 100	From N/S NORTH	Feet 2332	From E/W EAST	County LEA
Latitude 32.210176					Longitude 103.627350				NAD 83

Is this well the defining well for the Horizontal Spacing Unit? ☐ NIs this well an infill well? ☐ Y

If infill is yes please provide API if available, Operator Name and well number for Defining well for Horizontal Spacing Unit.

API #

Operator Name: DEVON ENERGY PRODUCTION CO.	Property Name: BELL LAKE 24 FED	Well Number 11H
---	------------------------------------	--------------------

KZ 06/29/2018

**DISTRICT I**  
1625 N. FRENCH DR., HOBBS, NM 88240  
Phone: (505) 393-6161 Fax: (505) 393-0720

**DISTRICT II**  
811 S. FIRST ST., ARTESIA, NM 88210  
Phone: (505) 748-1263 Fax: (505) 748-9720

**DISTRICT III**  
1000 RIO BRAZOS RD., AZTEC, NM 87410  
Phone: (505) 334-6176 Fax: (505) 334-6170

**DISTRICT IV**  
1220 S. ST. FRANCIS DR., SANTA FE, NM 87505  
Phone: (505) 476-3480 Fax: (505) 476-3482

State of New Mexico  
Energy, Minerals & Natural Resources Department  
**OIL CONSERVATION DIVISION**  
1220 SOUTH ST. FRANCIS DR.  
Santa Fe, New Mexico 87505

Form C-102  
Revised August 1, 2011  
Submit one copy to appropriate  
District Office

☐ AMENDED REPORT

**WELL LOCATION AND ACREAGE DEDICATION PLAT**

API Number	Pool Code	Pool Name
	97784	WC-025 G-06 S253201M;UPPER BONE SPR
Property Code	Property Name	Well Number
39911	BELL LAKE 24 FED	011H
OGRID No.	Operator Name	Elevation
6137	DEVON ENERGY PRODUCTION COMPANY, L.P.	3550.5'

**Surface Location**

UL or lot No.	Section	Township	Range	Lot Idn	Feet from the	North/South line	Feet from the	East/West line	County
0	24	24-S	32-E		328	SOUTH	1512	EAST	LEA

**Bottom Hole Location If Different From Surface**

UL or lot No.	Section	Township	Range	Lot Idn	Feet from the	North/South line	Feet from the	East/West line	County
B	24	24-S	32-E		20	NORTH	1476	EAST	LEA
Dedicated Acres	Joint or Infill	Consolidation Code	Order No.						
160									

NO ALLOWABLE WILL BE ASSIGNED TO THIS COMPLETION UNTIL ALL INTERESTS HAVE BEEN CONSOLIDATED  
OR A NON-STANDARD UNIT HAS BEEN APPROVED BY THE DIVISION

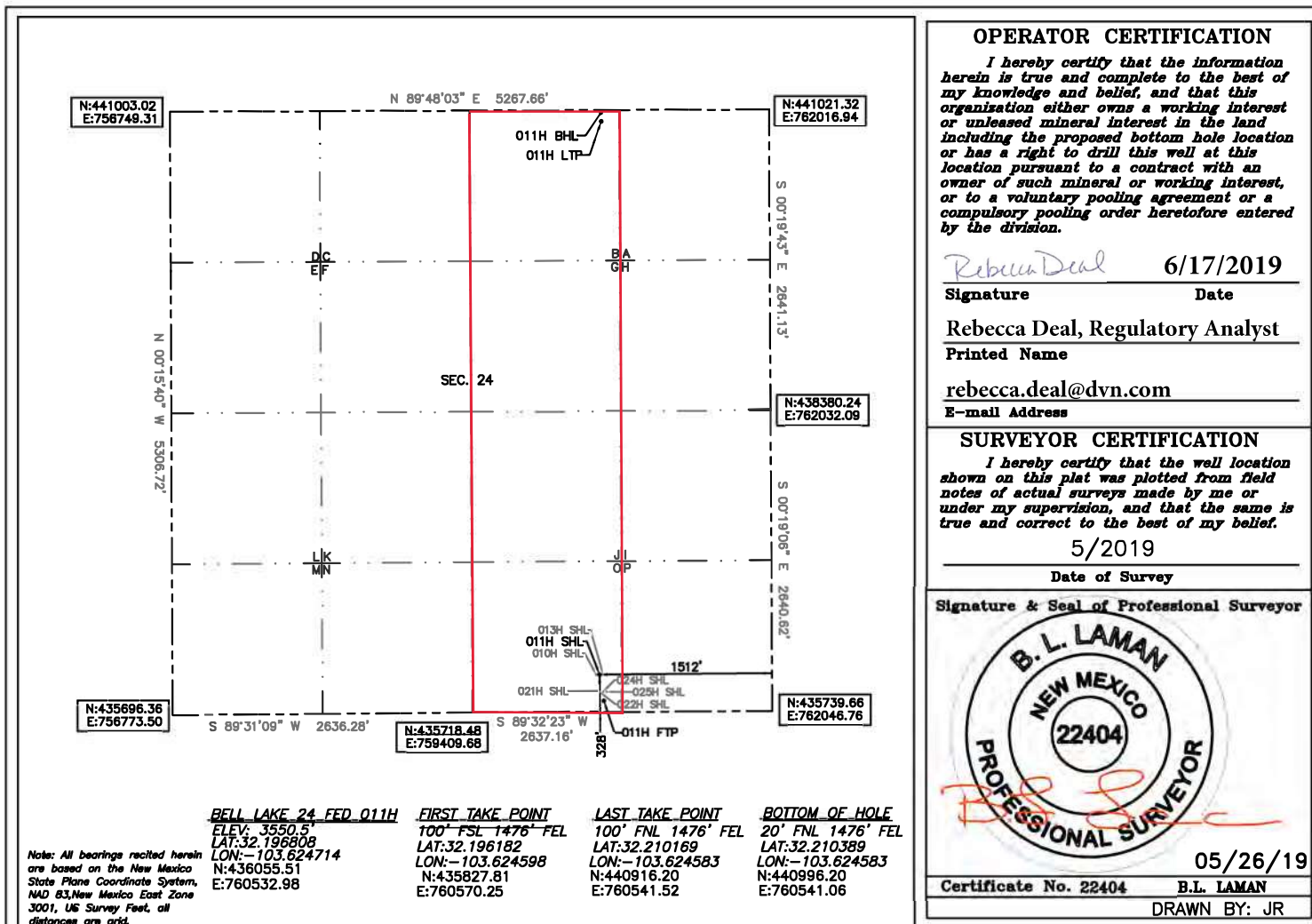

Intent ☒ As Drilled ☐

API #

Operator Name: DEVON ENERGY PRODUCTION COMPANY, LP.	Property Name: BELL LAKE 24 FED	Well Number 011H
---	------------------------------------	---------------------

## Kick Off Point (KOP)

UL	Section 24	Township 24S	Range 32E	Lot	Feet 200	From N/S FSL	Feet 1476	From E/W FEL	County LEA
Latitude 32.196456					Longitude -103.624601				NAD 83

## First Take Point (FTP)

UL 0	Section 24	Township 24-S	Range 32-E	Lot	Feet 100	From N/S SOUTH	Feet 1476	From E/W EAST	County LEA
Latitude 32.196182					Longitude 103.624598				NAD 83

## Last Take Point (LTP)

UL B	Section 24	Township 24-S	Range 32-E	Lot	Feet 100	From N/S NORTH	Feet 1476	From E/W EAST	County LEA
Latitude 32.210169					Longitude 103.624583				NAD 83

Is this well the defining well for the Horizontal Spacing Unit? ☒Is this well an infill well? ☐

If infill is yes please provide API if available, Operator Name and well number for Defining well for Horizontal Spacing Unit.

API #

Operator Name:	Property Name:	Well Number
----------------	----------------	-------------

KZ 06/29/2018

**DISTRICT I**  
1625 N. FRENCH DR., HOBBS, NM 88240  
Phone: (575) 393-6161 Fax: (575) 393-0720

**DISTRICT II**  
811 S. FIRST ST., ARTESIA, NM 88210  
Phone: (575) 748-1283 Fax: (575) 748-9720

**DISTRICT III**  
1000 RIO BRAZOS RD., AZTEC, NM 87410  
Phone: (505) 334-6178 Fax: (505) 334-6170

**DISTRICT IV**  
1220 S. ST. FRANCIS DR., SANTA FE, NM 87505  
Phone: (505) 476-3460 Fax: (505) 476-3462

State of New Mexico  
**Energy, Minerals & Natural Resources Department**  
**OIL CONSERVATION DIVISION**  
1220 SOUTH ST. FRANCIS DR.  
Santa Fe, New Mexico 87505

Form C-102  
Revised August 1, 2011  
Submit one copy to appropriate  
District Office

☐ AMENDED REPORT

**WELL LOCATION AND ACREAGE DEDICATION PLAT**

API Number	Pool Code 97784	Pool Name WC-025 G-06 S253201M;UPPER BONE SPR
Property Code 39911	Property Name BELL LAKE 24 FED	Well Number 012H
OGRID No. 6137	Operator Name DEVON ENERGY PRODUCTION COMPANY, L.P.	Elevation 3573.9'

**Surface Location**

UL or lot No.	Section	Township	Range	Lot Idn	Feet from the	North/South line	Feet from the	East/West line	County
M	24	24-S	32-E		347	SOUTH	1151	WEST	LEA

**Bottom Hole Location If Different From Surface**

UL or lot No.	Section	Township	Range	Lot Idn	Feet from the	North/South line	Feet from the	East/West line	County
D	24	24-S	32-E		20	NORTH	1236	WEST	LEA

Dedicated Acres 160	Joint or Infill	Consolidation Code	Order No.
------------------------	-----------------	--------------------	-----------

NO ALLOWABLE WILL BE ASSIGNED TO THIS COMPLETION UNTIL ALL INTERESTS HAVE BEEN CONSOLIDATED  
OR A NON-STANDARD UNIT HAS BEEN APPROVED BY THE DIVISION

**OPERATOR CERTIFICATION**

*I hereby certify that the information herein is true and complete to the best of my knowledge and belief, and that this organization either owns a working interest or unleased mineral interest in the land including the proposed bottom hole location or has a right to drill this well at this location pursuant to a contract with an owner of such mineral or working interest, or to a voluntary pooling agreement or a compulsory pooling order heretofore entered by the division.*

Rebecca Deal 6/17/2019  
Signature Date  
Rebecca Deal, Regulatory Analyst  
Printed Name  
rebecca.deal@dvn.com  
E-mail Address

**SURVEYOR CERTIFICATION**

*I hereby certify that the well location shown on this plat was plotted from field notes of actual surveys made by me or under my supervision, and that the same is true and correct to the best of my belief.*

5/2019  
Date of Survey

Signature & Seal of Professional Surveyor

05/22/19  
Certificate No. 22404 B.L. LAMAN  
DRAWN BY: JP

**BELL LAKE 24 FED 012H** ELEV: 3573.9'  
LAT: 32.196849  
LON: -103.633151  
N: 436053.01  
E: 757922.88

**FIRST TAKE POINT** 100' FSL 1236' FWL  
LAT: 32.196170  
LON: -103.632878  
N: 435806.73  
E: 758009.01

**LAST TAKE POINT** 100' FNL 1236' FWL  
LAT: 32.210190  
LON: -103.632846  
N: 440907.32  
E: 757985.76

**BOTTOM OF HOLE** 20' FNL 1236' FWL  
LAT: 32.210410  
LON: -103.632845  
N: 440987.32  
E: 757985.40

Note: All bearings recited herein are based on the New Mexico State Plane Coordinate System, NAD 83, New Mexico East Zone 3001, US Survey Feet, all distances are grid.

Intent ☒ As Drilled ☐

API #

Operator Name: DEVON ENERGY PRODUCTION COMPANY, LP.	Property Name: BELL LAKE 24 FED	Well Number 012H
---	------------------------------------	---------------------

## Kick Off Point (KOP)

UL	Section 24	Township 24S	Range 32E	Lot	Feet 200	From N/S FSL	Feet 1236	From E/W FWL	County LEA
Latitude 32.196443					Longitude -103.632880				NAD 83

## First Take Point (FTP)

UL M	Section 24	Township 24-S	Range 32-E	Lot	Feet 100	From N/S SOUTH	Feet 1236	From E/W WEST	County LEA
Latitude 32.196170					Longitude 103.632878				NAD 83

## Last Take Point (LTP)

UL D	Section 24	Township 24-S	Range 32-E	Lot	Feet 100	From N/S NORTH	Feet 1236	From E/W WEST	County LEA
Latitude 32.210190					Longitude 103.632846				NAD 83

Is this well the defining well for the Horizontal Spacing Unit? ☐Is this well an infill well? ☐

If infill is yes please provide API if available, Operator Name and well number for Defining well for Horizontal Spacing Unit.

API #  
30-025-41182

Operator Name: DEVON ENERGY PRODUCTION CO.	Property Name: BELL LAKE 24 FED	Well Number 1H
---	------------------------------------	-------------------

KZ 06/29/2018

**DISTRICT I**  
1625 N. FRENCH DR., HOBBS, NM 88240  
Phone: (575) 393-6161 Fax: (575) 393-0720

**DISTRICT II**  
811 S. FIRST ST., ARTESIA, NM 88210  
Phone: (575) 748-1283 Fax: (575) 748-9720

**DISTRICT III**  
1000 RIO BRAZOS RD., AZTEC, NM 87410  
Phone: (505) 334-6178 Fax: (505) 334-6170

**DISTRICT IV**  
1220 S. ST. FRANCIS DR., SANTA FE, NM 87505  
Phone: (505) 476-3460 Fax: (505) 476-3462

State of New Mexico  
**Energy, Minerals & Natural Resources Department**  
**OIL CONSERVATION DIVISION**  
1220 SOUTH ST. FRANCIS DR.  
Santa Fe, New Mexico 87505

Form C-102  
Revised August 1, 2011  
Submit one copy to appropriate  
District Office

☐ AMENDED REPORT

**WELL LOCATION AND ACREAGE DEDICATION PLAT**

API Number	Pool Code 97784	Pool Name WC-025 G-06 S253201M;UPPER BONE SPR
Property Code 39911	Property Name BELL LAKE 24 FED	Well Number 013H
OGRID No. 6137	Operator Name DEVON ENERGY PRODUCTION COMPANY, L.P.	Elevation 3550.1'

**Surface Location**

UL or lot No.	Section	Township	Range	Lot Idn	Feet from the	North/South line	Feet from the	East/West line	County
0	24	24-S	32-E		328	SOUTH	1482	EAST	LEA

**Bottom Hole Location If Different From Surface**

UL or lot No.	Section	Township	Range	Lot Idn	Feet from the	North/South line	Feet from the	East/West line	County
A	24	24-S	32-E		20	NORTH	620	EAST	LEA

Dedicated Acres 160	Joint or Infill	Consolidation Code	Order No.
------------------------	-----------------	--------------------	-----------

NO ALLOWABLE WILL BE ASSIGNED TO THIS COMPLETION UNTIL ALL INTERESTS HAVE BEEN CONSOLIDATED  
OR A NON-STANDARD UNIT HAS BEEN APPROVED BY THE DIVISION

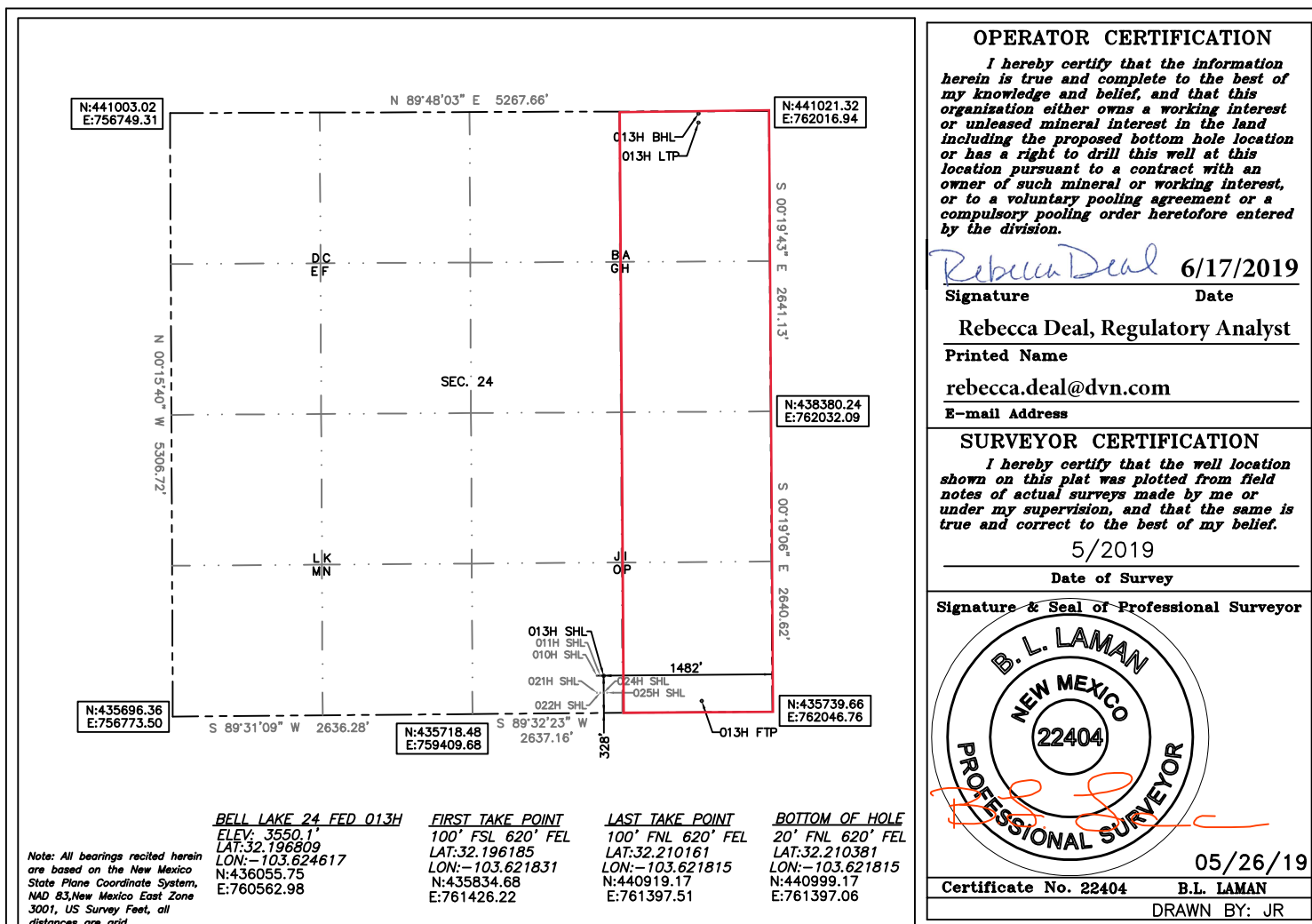

Intent ☒ As Drilled ☐

API #

Operator Name: DEVON ENERGY PRODUCTION COMPANY, LP.	Property Name: BELL LAKE 24 FED	Well Number 013H
---	------------------------------------	---------------------

## Kick Off Point (KOP)

UL	Section 24	Township 24S	Range 32E	Lot	Feet 200	From N/S FSL	Feet 620	From E/W FEL	County LEA
Latitude 32.196441					Longitude -103.621833				NAD 83

## First Take Point (FTP)

UL P	Section 24	Township 24-S	Range 32-E	Lot	Feet 100	From N/S SOUTH	Feet 620	From E/W EAST	County LEA
Latitude 32.196185					Longitude 103.621831				NAD 83

## Last Take Point (LTP)

UL A	Section 24	Township 24-S	Range 32-E	Lot	Feet 100	From N/S NORTH	Feet 620	From E/W EAST	County LEA
Latitude 32.210161					Longitude 103.621815				NAD 83

Is this well the defining well for the Horizontal Spacing Unit? ☐Is this well an infill well? ☐

If infill is yes please provide API if available, Operator Name and well number for Defining well for Horizontal Spacing Unit.

API #  
30-025-41306

Operator Name: DEVON ENERGY PRODUCTION CO.	Property Name: Bell Lake 24 Fed 2H	Well Number 2H
---	---------------------------------------	-------------------

KZ 06/29/2018

**DISTRICT I**  
1625 N. FRENCH DR., HOBBS, NM 88240  
Phone: (575) 393-6161 Fax: (575) 393-0720

**DISTRICT II**  
811 S. FIRST ST., ARTESIA, NM 88210  
Phone: (575) 748-1283 Fax: (575) 748-9720

**DISTRICT III**  
1000 RIO BRAZOS RD., AZTEC, NM 87410  
Phone: (505) 334-6178 Fax: (505) 334-6170

**DISTRICT IV**  
1220 S. ST. FRANCIS DR., SANTA FE, NM 87505  
Phone: (505) 476-3460 Fax: (505) 476-3462

State of New Mexico  
**Energy, Minerals & Natural Resources Department**  
**OIL CONSERVATION DIVISION**  
1220 SOUTH ST. FRANCIS DR.  
Santa Fe, New Mexico 87505

Form C-102  
Revised August 1, 2011  
Submit one copy to appropriate  
District Office

☐ AMENDED REPORT

**WELL LOCATION AND ACREAGE DEDICATION PLAT**

API Number	Pool Code 97784	Pool Name WC-025 G-06 S253201M;UPPER BONE SPR
Property Code 39911	Property Name BELL LAKE 24 FED	Well Number 014H
OGRID No. 6137	Operator Name DEVON ENERGY PRODUCTION COMPANY, L.P.	Elevation 3573.6'

**Surface Location**

UL or lot No.	Section	Township	Range	Lot Idn	Feet from the	North/South line	Feet from the	East/West line	County
M	24	24-S	32-E		347	SOUTH	1121	WEST	LEA

**Bottom Hole Location If Different From Surface**

UL or lot No.	Section	Township	Range	Lot Idn	Feet from the	North/South line	Feet from the	East/West line	County
D	24	24-S	32-E		20	NORTH	380	WEST	LEA

Dedicated Acres 160	Joint or Infill	Consolidation Code	Order No.
------------------------	-----------------	--------------------	-----------

NO ALLOWABLE WILL BE ASSIGNED TO THIS COMPLETION UNTIL ALL INTERESTS HAVE BEEN CONSOLIDATED  
OR A NON-STANDARD UNIT HAS BEEN APPROVED BY THE DIVISION

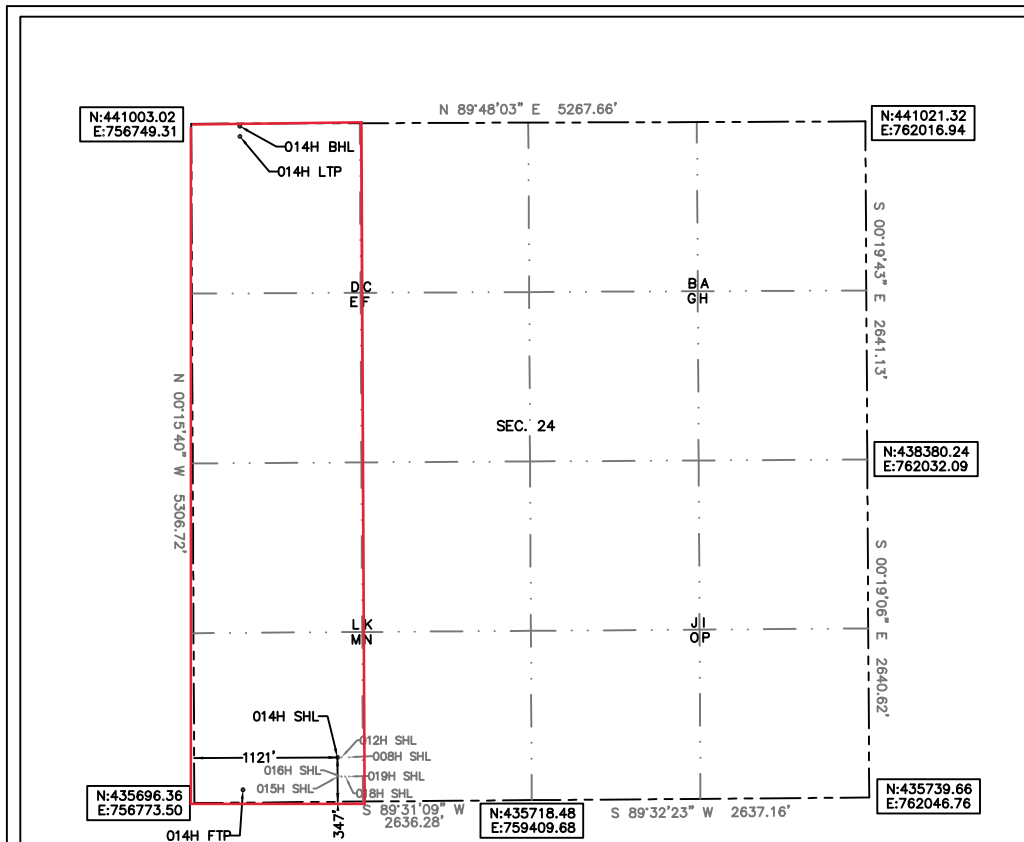

Note: All bearings recited herein are based on the New Mexico State Plane Coordinate System, NAD 83, New Mexico East Zone 3001, US Survey Feet, all distances are grid.

**BELL LAKE 24 FED 014H**  
ELEV: 3573.6'  
LAT: 32.196848  
LON: -103.633248  
N: 436052.76  
E: 757892.88

**FIRST TAKE POINT**  
100' FSL 380' FWL  
LAT: 32.196166  
LON: -103.635645  
N: 435799.54  
E: 757153.03

**LAST TAKE POINT**  
100' FNL 380' FWL  
LAT: 32.210198  
LON: -103.635613  
N: 440904.34  
E: 757129.76

**BOTTOM OF HOLE**  
20' FNL 380' FWL  
LAT: 32.210417  
LON: -103.635613  
N: 440984.34  
E: 757129.40

**OPERATOR CERTIFICATION**

I hereby certify that the information herein is true and complete to the best of my knowledge and belief, and that this organization either owns a working interest or unleased mineral interest in the land including the proposed bottom hole location or has a right to drill this well at this location pursuant to a contract with an owner of such mineral or working interest, or to a voluntary pooling agreement or a compulsory pooling order heretofore entered by the division.

*Rebecca Deal* 6/17/2019  
Signature Date

Rebecca Deal, Regulatory Analyst  
Printed Name

rebecca.deal@dmv.com  
E-mail Address

**SURVEYOR CERTIFICATION**

I hereby certify that the well location shown on this plat was plotted from field notes of actual surveys made by me or under my supervision, and that the same is true and correct to the best of my belief.

5/2019

Date of Survey

Signature & Seal of Professional Surveyor



05/22/19

Certificate No. 22404 B.L. LAMAN  
DRAWN BY: JP

Intent ☒ As Drilled ☐

API #

Operator Name: DEVON ENERGY PRODUCTION COMPANY, LP.	Property Name: BELL LAKE 24 FED	Well Number 014H
---	------------------------------------	---------------------

## Kick Off Point (KOP)

UL	Section 24	Township 24S	Range 32E	Lot	Feet 100	From N/S FSL	Feet 380	From E/W FWL	County LEA
Latitude 32.196183					Longitude -103.635649				NAD 83

## First Take Point (FTP)

UL M	Section 24	Township 24-S	Range 32-E	Lot	Feet 100	From N/S SOUTH	Feet 380	From E/W WEST	County LEA
Latitude 32.196166					Longitude 103.635645				NAD 83

## Last Take Point (LTP)

UL D	Section 24	Township 24-S	Range 32-E	Lot	Feet 100	From N/S NORTH	Feet 380	From E/W WEST	County LEA
Latitude 32.210198					Longitude 103.635613				NAD 83

Is this well the defining well for the Horizontal Spacing Unit? ☐ NIs this well an infill well? ☐ Y

If infill is yes please provide API if available, Operator Name and well number for Defining well for Horizontal Spacing Unit.

API #  
30-025-41182

Operator Name: DEVON ENERGY PRODUCTION CO.	Property Name: Bell Lake 24 Fed	Well Number 1H
---	------------------------------------	-------------------

KZ 06/29/2018

**DISTRICT I**  
1625 N. FRENCH DR., HOBBS, NM 88240  
Phone: (575) 393-6161 Fax: (575) 393-0720

**DISTRICT II**  
811 S. FIRST ST., ARTESIA, NM 88210  
Phone: (575) 748-1283 Fax: (575) 748-9720

**DISTRICT III**  
1000 RIO BRAZOS RD., AZTEC, NM 87410  
Phone: (505) 334-6178 Fax: (505) 334-6170

**DISTRICT IV**  
1220 S. ST. FRANCIS DR., SANTA FE, NM 87505  
Phone: (505) 476-3460 Fax: (505) 476-3462

State of New Mexico  
Energy, Minerals & Natural Resources Department  
**OIL CONSERVATION DIVISION**  
1220 SOUTH ST. FRANCIS DR.  
Santa Fe, New Mexico 87505

Form C-102  
Revised August 1, 2011  
Submit one copy to appropriate  
District Office

☒ AMENDED REPORT

**WELL LOCATION AND ACREAGE DEDICATION PLAT**

API Number <b>30-025-46835</b>	Pool Code <b>98309</b>	Pool Name <b>WC-025 G-08 S243213C; WOLFCAMP</b>
Property Code <b>39911</b>	Property Name <b>BELL LAKE 24 FED</b>	Well Number <b>015H</b>
OGRID No. <b>6137</b>	Operator Name <b>DEVON ENERGY PRODUCTION COMPANY, L.P.</b>	Elevation <b>3575.7'</b>

**Surface Location**

UL or lot No.	Section	Township	Range	Lot Idn	Feet from the	North/South line	Feet from the	East/West line	County
M	24	24-S	32-E		197	SOUTH	1121	WEST	LEA

**Bottom Hole Location If Different From Surface**

UL or lot No.	Section	Township	Range	Lot Idn	Feet from the	North/South line	Feet from the	East/West line	County
D	24	24-S	32-E		20	NORTH	383	WEST	LEA

Dedicated Acres	Joint or Infill	Consolidation Code	Order No.
<b>160</b>			

NO ALLOWABLE WILL BE ASSIGNED TO THIS COMPLETION UNTIL ALL INTERESTS HAVE BEEN CONSOLIDATED  
OR A NON-STANDARD UNIT HAS BEEN APPROVED BY THE DIVISION

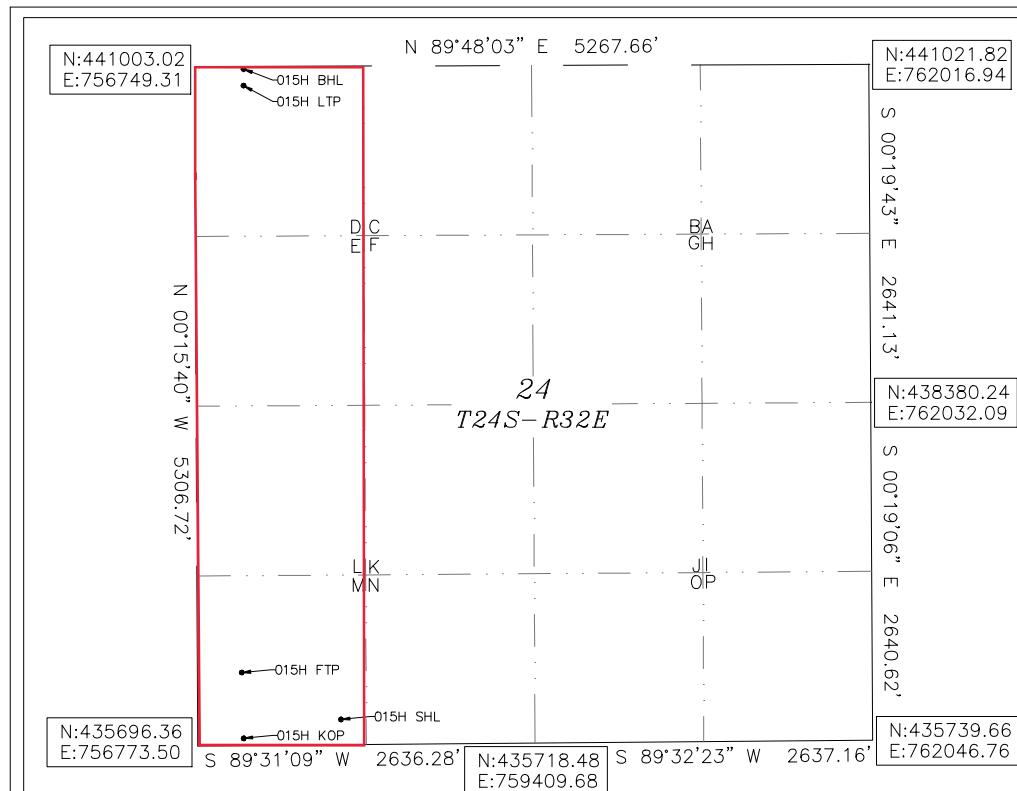

**BELL LAKE 24 FED 015H**  
EL:3575.7'  
LAT:32.196436  
LON:103.633249  
N:435902.76  
E:757893.57

**KICK OFF POINT**  
56' FSL 360' FWL SEC 24  
LAT:32.196045  
LON:103.635709  
N:435755.60  
E:757133.53

**FIRST TAKE POINT**  
570' FSL 347' FWL SEC 24  
LAT:32.197456  
LON:103.635748  
N:436268.90  
E:757118.13

**LAST TAKE POINT**  
150' FNL 382' FWL SEC 24  
LAT:32.210060  
LON:103.635606  
N:440854.13  
E:757132.41

**BOTTOM OF HOLE**  
LAT:32.210417  
LON:103.635605  
N:440984.07  
E:757131.97

Note: All bearings recited herein  
are based on the New Mexico  
State Plane Coordinate System,  
NAD 83, New Mexico East Zone  
3001, US Survey Feet, all  
distances are grid.

**OPERATOR CERTIFICATION**

I hereby certify that the information  
herein is true and complete to the best of  
my knowledge and belief, and that this  
organization either owns a working interest  
or unleased mineral interest in the land  
including the proposed bottom hole location  
or has a right to drill this well at this  
location pursuant to a contract with an  
owner of such mineral or working interest,  
or to a voluntary pooling agreement or a  
compulsory pooling order heretofore entered  
by the division.

*Rebecca Deal* 6/17/2021  
Signature Date

Rebecca Deal, Regulatory Analyst  
Printed Name

rebecca.deal@dmv.com  
E-mail Address

**SURVEYOR CERTIFICATION**

I hereby certify that the well location  
shown on this plat was plotted from field  
notes of actual surveys made by me or  
under my supervision, and that the same is  
true and correct to the best of my belief.

10/2020

Date of Survey

Signature & Seal of Professional Surveyor



06/14/21

Certificate No. 22404 B.L. LAMAN  
DRAWN BY: CM

Intent ☐ As Drilled ☒

API # 30-025-46865		
Operator Name: DEVON ENERGY PRODUCTION COMPANY, LP.	Property Name: BELL LAKE 24 FED	Well Number 015H

Kick Off Point (KOP)

UL M	Section 24	Township 24-S	Range 32-E	Lot	Feet 56	From N/S SOUTH	Feet 360	From E/W WEST	County LEA
Latitude 32.196045					Longitude 103.635709			NAD 83	

First Take Point (FTP)

UL M	Section 24	Township 24-S	Range 32-E	Lot	Feet 570	From N/S SOUTH	Feet 347	From E/W WEST	County LEA
Latitude 32.197456					Longitude 103.635748			NAD 83	

Last Take Point (LTP)

UL D	Section 24	Township 24-S	Range 32-E	Lot	Feet 150	From N/S NORTH	Feet 382	From E/W WEST	County LEA
Latitude 32.210060					Longitude 103.635606			NAD 83	

Is this well the defining well for the Horizontal Spacing Unit? ☐ NIs this well an infill well? ☐ Y

If infill is yes please provide API if available, Operator Name and well number for Defining well for Horizontal Spacing Unit.

API #		
Operator Name: DEVON ENERGY PRODUCTION COMPANY, LP.	Property Name: BELL LAKE 24 FED	Well Number 16H

KZ 06/29/2018

DISTRICT I  
1625 N. FRENCH DR., HOBBS, NM 88240  
Phone: (575) 393-6161 Fax: (575) 393-0720

DISTRICT II  
811 S. FIRST ST., ARTESIA, NM 88210  
Phone: (575) 748-1283 Fax: (575) 748-9720

DISTRICT III  
1000 RIO BRAZOS RD., AZTEC, NM 87410  
Phone: (505) 334-6178 Fax: (505) 334-6170

DISTRICT IV  
1220 S. ST. FRANCIS DR., SANTA FE, NM 87505  
Phone: (505) 476-3460 Fax: (505) 476-3462

State of New Mexico  
Energy, Minerals & Natural Resources Department  
**OIL CONSERVATION DIVISION**  
1220 SOUTH ST. FRANCIS DR.  
Santa Fe, New Mexico 87505

Form C-102  
Revised August 1, 2011  
Submit one copy to appropriate  
District Office

☒ AMENDED REPORT

**WELL LOCATION AND ACREAGE DEDICATION PLAT**

API Number <b>30-025-46870</b>	Pool Code <b>98309</b>	Pool Name <b>WC-025 G-08 S243213C; WOLFCAMP</b>
Property Code <b>39911</b>	Property Name <b>BELL LAKE 24 FED</b>	Well Number <b>016H</b>
OGRID No. <b>6137</b>	Operator Name <b>DEVON ENERGY PRODUCTION COMPANY, L.P.</b>	Elevation <b>3575.3'</b>

**Surface Location**

UL or lot No.	Section	Township	Range	Lot Idn	Feet from the	North/South line	Feet from the	East/West line	County
M	24	24-S	32-E		197	SOUTH	1151	WEST	LEA

**Bottom Hole Location If Different From Surface**

UL or lot No.	Section	Township	Range	Lot Idn	Feet from the	North/South line	Feet from the	East/West line	County
D	24	24-S	32-E		33	NORTH	1272	WEST	LEA

Dedicated Acres	Joint or Infill	Consolidation Code	Order No.
160			

NO ALLOWABLE WILL BE ASSIGNED TO THIS COMPLETION UNTIL ALL INTERESTS HAVE BEEN CONSOLIDATED  
OR A NON-STANDARD UNIT HAS BEEN APPROVED BY THE DIVISION

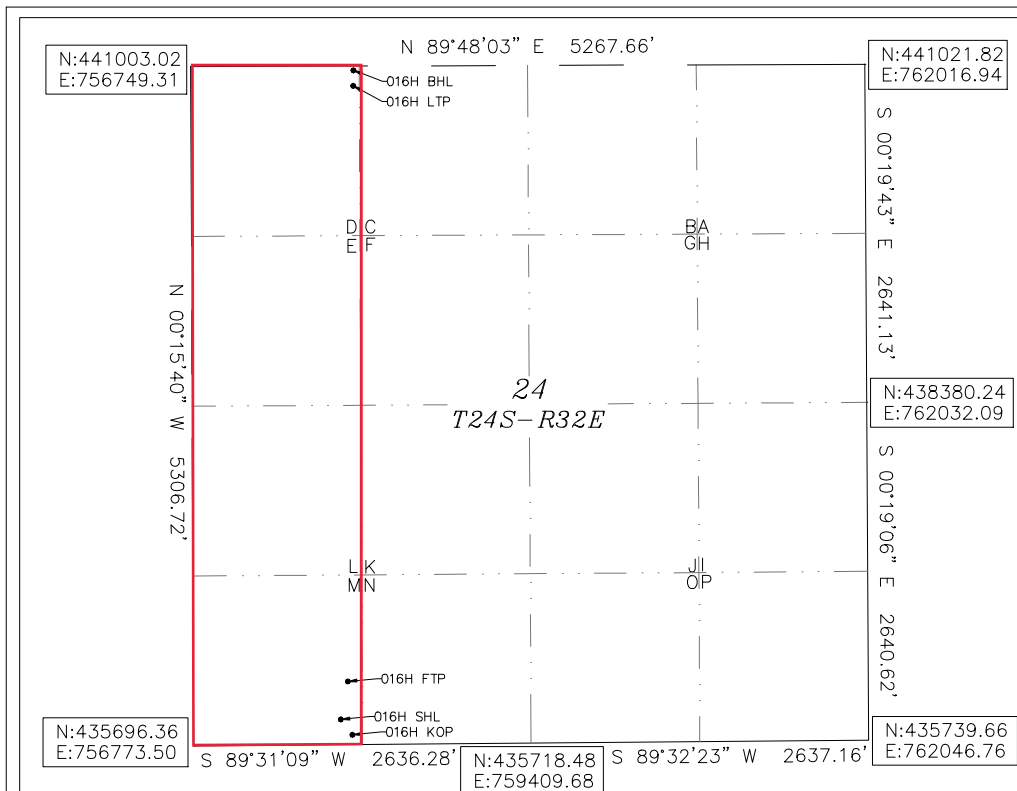

BELL LAKE 24 FED 016H  
EL:3575.3'  
LAT:32.196436  
LON:103.633152  
N:435903.02  
E:757923.57

KICK OFF POINT  
76' FSL 1240' FWL SEC 24  
LAT:32.196104  
LON:103.632864  
N:435782.77  
E:758013.54

FIRST TAKE POINT  
493' FSL 1206' FWL SEC 24  
LAT:32.197250  
LON:103.632971  
N:436199.32  
E:757977.68

LAST TAKE POINT  
154' FNL 1270' FWL SEC 24  
LAT:32.210041  
LON:103.632737  
N:440853.12  
E:758019.89

BOTTOM OF HOLE  
LAT:32.210373  
LON:103.632730  
N:440974.07  
E:758021.32

Note: All bearings recited herein  
are based on the New Mexico  
State Plane Coordinate System,  
NAD 83, New Mexico East Zone  
3001, US Survey Feet, all  
distances are grid.

**OPERATOR CERTIFICATION**

I hereby certify that the information herein is true and complete to the best of my knowledge and belief, and that this organization either owns a working interest or unleased mineral interest in the land including the proposed bottom hole location or has a right to drill this well at this location pursuant to a contract with an owner of such mineral or working interest, or to a voluntary pooling agreement or a compulsory pooling order heretofore entered by the division.

*Rebecca Deal* 6/22/2021  
Signature Date

Rebecca Deal, Regulatory Analyst  
Printed Name

rebecca.deal@dvn.com  
E-mail Address

**SURVEYOR CERTIFICATION**

I hereby certify that the well location shown on this plat was plotted from field notes of actual surveys made by me or under my supervision, and that the same is true and correct to the best of my belief.

10/26/2020

Date of Survey

Signature & Seal of Professional Surveyor



06/14/21

Certificate No. 22404 B.L. LAMAN  
DRAWN BY: CM

Intent ☐ As Drilled ☒

API # 30-025-46870		
Operator Name: DEVON ENERGY PRODUCTION COMPANY, LP.	Property Name: BELL LAKE 24 FED	Well Number 016H

Kick Off Point (KOP)

UL M	Section 24	Township 24-S	Range 32-E	Lot	Feet 76	From N/S SOUTH	Feet 1240	From E/W WEST	County LEA
Latitude 32.196104					Longitude 103.632864			NAD 83	

First Take Point (FTP)

UL M	Section 24	Township 24-S	Range 32-E	Lot	Feet 493	From N/S SOUTH	Feet 1206	From E/W WEST	County LEA
Latitude 32.197250					Longitude 103.632971			NAD 83	

Last Take Point (LTP)

UL D	Section 24	Township 24-S	Range 32-E	Lot	Feet 154	From N/S NORTH	Feet 1270	From E/W WEST	County LEA
Latitude 32.210041					Longitude 103.632737			NAD 83	

Is this well the defining well for the Horizontal Spacing Unit? ☐Is this well an infill well? ☐

If infill is yes please provide API if available, Operator Name and well number for Defining well for Horizontal Spacing Unit.

API #		
Operator Name:	Property Name:	Well Number

KZ 06/29/2018

**DISTRICT I**  
1625 N. FRENCH DR., HOBBS, NM 88240  
Phone: (575) 393-6161 Fax: (575) 393-0720

**DISTRICT II**  
811 S. FIRST ST., ARTESIA, NM 88210  
Phone: (575) 748-1283 Fax: (575) 748-9720

**DISTRICT III**  
1000 RIO BRAZOS RD., AZTEC, NM 87410  
Phone: (505) 334-6178 Fax: (505) 334-6170

**DISTRICT IV**  
1220 S. ST. FRANCIS DR., SANTA FE, NM 87505  
Phone: (505) 476-3460 Fax: (505) 476-3462

State of New Mexico  
Energy, Minerals & Natural Resources Department  
**OIL CONSERVATION DIVISION**  
1220 SOUTH ST. FRANCIS DR.  
Santa Fe, New Mexico 87505

Form C-102  
Revised August 1, 2011  
Submit one copy to appropriate  
District Office

☒ AMENDED REPORT

**WELL LOCATION AND ACREAGE DEDICATION PLAT**

API Number 30-025-46871	Pool Code 98309	Pool Name WC-025 G-08 S243213C; WOLFCAMP
Property Code 39911	Property Name BELL LAKE 24 FED	Well Number 018H
OGRID No. 6137	Operator Name DEVON ENERGY PRODUCTION COMPANY, L.P.	Elevation 3574.9'

**Surface Location**

UL or lot No.	Section	Township	Range	Lot Idn	Feet from the	North/South line	Feet from the	East/West line	County
M	24	24-S	32-E		197	SOUTH	1181	WEST	LEA

**Bottom Hole Location If Different From Surface**

UL or lot No.	Section	Township	Range	Lot Idn	Feet from the	North/South line	Feet from the	East/West line	County
C	24	24-S	32-E		33	NORTH	2171	WEST	LEA

Dedicated Acres	Joint or Infill	Consolidation Code	Order No.
160			

NO ALLOWABLE WILL BE ASSIGNED TO THIS COMPLETION UNTIL ALL INTERESTS HAVE BEEN CONSOLIDATED  
OR A NON-STANDARD UNIT HAS BEEN APPROVED BY THE DIVISION

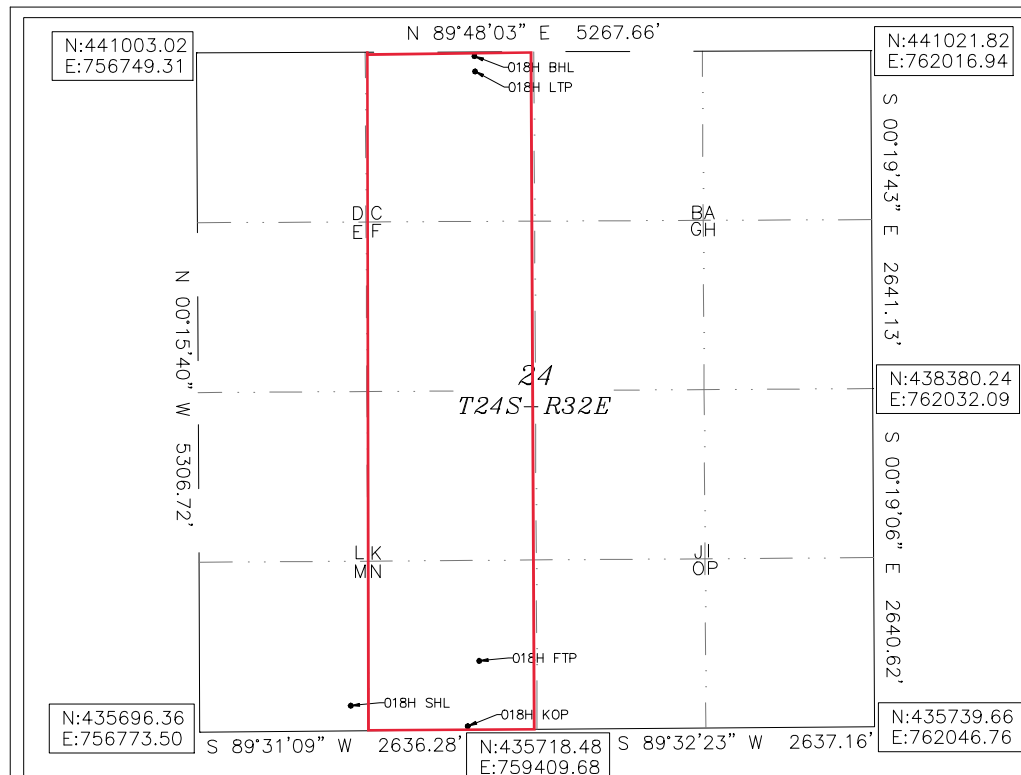

**BELL LAKE 24 FED 018H**

EL:3574.9'  
LAT:32.196436  
LON:103.633055  
N:435903.27  
E:757953.57

**KICK OFF POINT**

29' FSL 2095' FWL SEC 24  
LAT:32.195980  
LON:103.630103  
N:435743.06  
E:758867.99

**FIRST TAKE POINT**

538' FSL 2186' FWL SEC 24  
LAT:32.197380  
LON:103.629805  
N:436252.94  
E:758956.78

**LAST TAKE POINT**

152' FNL 2175' FWL SEC 24  
LAT:32.210040  
LON:103.629811  
N:440858.58  
E:758924.84

**BOTTOM OF HOLE**

33' FNL 2171' FWL SEC 24  
LAT:32.210366  
LON:103.629823  
N:440977.32  
E:758920.21

Note: All bearings recited herein  
are based on the New Mexico  
State Plane Coordinate System,  
NAD 83, New Mexico East Zone  
3001, US Survey Feet, all  
distances are grid.

**OPERATOR CERTIFICATION**

I hereby certify that the information  
herein is true and complete to the best of  
my knowledge and belief, and that this  
organization either owns a working interest  
or unleased mineral interest in the land  
including the proposed bottom hole location  
or has a right to drill this well at this  
location pursuant to a contract with an  
owner of such mineral or working interest,  
or to a voluntary pooling agreement or a  
compulsory pooling order heretofore entered  
by the division.

*Rebecca Deal* 6/21/2021  
Signature Date

Rebecca Deal, Regulatory Analyst  
Printed Name

rebecca.deal@dmn.com  
E-mail Address

**SURVEYOR CERTIFICATION**

I hereby certify that the well location  
shown on this plat was plotted from field  
notes of actual surveys made by me or  
under my supervision, and that the same is  
true and correct to the best of my belief.

10/17/2021

Date of Survey

Signature & Seal of Professional Surveyor



06/14/21

Certificate No. 22404 B.L. LAMAN  
DRAWN BY: CM

Intent ☐ As Drilled ☒

API # 30-025-46871		
Operator Name: DEVON ENERGY PRODUCTION COMPANY, LP.	Property Name: BELL LAKE 24 FED	Well Number 018H

Kick Off Point (KOP)

UL N	Section 24	Township 24-S	Range 32-E	Lot	Feet 29	From N/S SOUTH	Feet 2095	From E/W WEST	County LEA
Latitude 32.195980					Longitude 103.630103			NAD 83	

First Take Point (FTP)

UL N	Section 24	Township 24-S	Range 32-E	Lot	Feet 538	From N/S SOUTH	Feet 2186	From E/W WEST	County LEA
Latitude 32.197380					Longitude 103.629805			NAD 83	

Last Take Point (LTP)

UL C	Section 24	Township 24-S	Range 32-E	Lot	Feet 152	From N/S NORTH	Feet 2175	From E/W WEST	County LEA
Latitude 32.210040					Longitude 103.629811			NAD 83	

Is this well the defining well for the Horizontal Spacing Unit? ☐ NIs this well an infill well? ☐ Y

If infill is yes please provide API if available, Operator Name and well number for Defining well for Horizontal Spacing Unit.

API #		
Operator Name: DEVON ENERGY PRODUCTION COMPANY, LP.	Property Name: BELL LAKE 24 FED	Well Number 16H

KZ 06/29/2018

**DISTRICT I**  
1625 N. FRENCH DR., HOBBS, NM 88240  
Phone: (575) 393-6161 Fax: (575) 393-0720

**DISTRICT II**  
811 S. FIRST ST., ARTESIA, NM 88210  
Phone: (575) 748-1283 Fax: (575) 748-9720

**DISTRICT III**  
1000 RIO BRAZOS RD., AZTEC, NM 87410  
Phone: (505) 334-6178 Fax: (505) 334-6170

**DISTRICT IV**  
1220 S. ST. FRANCIS DR., SANTA FE, NM 87505  
Phone: (505) 476-3460 Fax: (505) 476-3462

State of New Mexico  
**Energy, Minerals & Natural Resources Department**  
**OIL CONSERVATION DIVISION**  
1220 SOUTH ST. FRANCIS DR.  
Santa Fe, New Mexico 87505

Form C-102  
Revised August 1, 2011  
Submit one copy to appropriate  
District Office

☒ AMENDED REPORT

**WELL LOCATION AND ACREAGE DEDICATION PLAT**

API Number <b>30-025-46872</b>	Pool Code <b>97964</b>	Pool Name <b>WC-025 G-07 S243225C; LOWER BONE SPRING</b>
Property Code <b>39911</b>	Property Name <b>BELL LAKE 24 FED</b>	Well Number <b>019H</b>
OGRID No. <b>6137</b>	Operator Name <b>DEVON ENERGY PRODUCTION COMPANY, L.P.</b>	Elevation <b>3575.2'</b>

**Surface Location**

UL or lot No.	Section	Township	Range	Lot Idn	Feet from the	North/South line	Feet from the	East/West line	County
M	24	24-S	32-E		347	SOUTH	1091	WEST	LEA

**Bottom Hole Location If Different From Surface**

UL or lot No.	Section	Township	Range	Lot Idn	Feet from the	North/South line	Feet from the	East/West line	County
D	24	24-S	32-E		20	NORTH	808	WEST	LEA

Dedicated Acres	Joint or Infill	Consolidation Code	Order No.
<b>160</b>			

NO ALLOWABLE WILL BE ASSIGNED TO THIS COMPLETION UNTIL ALL INTERESTS HAVE BEEN CONSOLIDATED  
OR A NON-STANDARD UNIT HAS BEEN APPROVED BY THE DIVISION

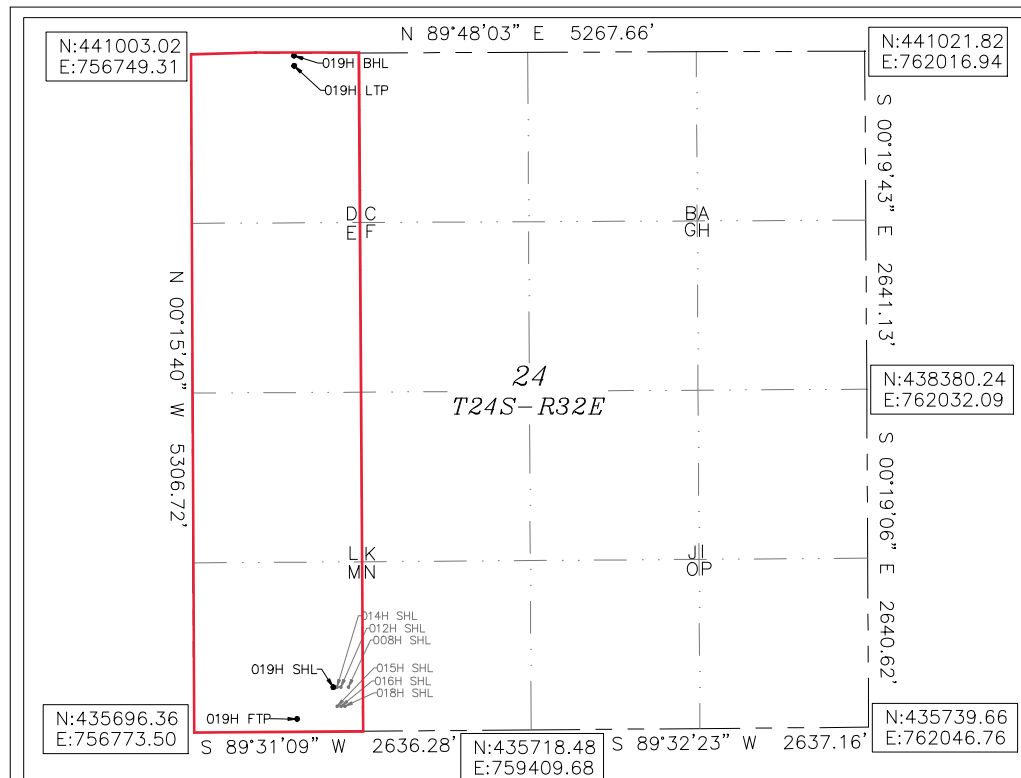

BELL LAKE 24 FED 019H	FIRST TAKE POINT	LAST TAKE POINT	BOTTOM OF HOLE
3575.2'	100' FSL 808' FWL SEC 24	100' FNL 808' FWL SEC 24	LAT:32.210414
LAT:32.196848	LAT:32.196168	LAT:32.210194	LON:103.634229
LON:103.633345	LON:103.634262	LON:103.634230	N:440985.83
N:436052.51	N:435803.14	N:440905.83	E:757557.40
E:757862.88	E:757581.02	E:757557.76	

Note: All bearings recited herein  
are based on the New Mexico  
State Plane Coordinate System,  
NAD 83, New Mexico East Zone  
3001, US Survey Feet, all  
distances are grid.

**OPERATOR CERTIFICATION**

I hereby certify that the information  
herein is true and complete to the best of  
my knowledge and belief, and that this  
organization either owns a working interest  
or unleased mineral interest in the land  
including the proposed bottom hole location  
or has a right to drill this well at this  
location pursuant to a contract with an  
owner of such mineral or working interest,  
or to a voluntary pooling agreement or a  
compulsory pooling order heretofore entered  
by the division.

Rebecca Deal 6/15/2021  
Signature Date

Rebecca Deal, Regulatory Analyst  
Printed Name

rebecca.deal@dm.com  
E-mail Address

**SURVEYOR CERTIFICATION**

I hereby certify that the well location  
shown on this plat was plotted from field  
notes of actual surveys made by me or  
under my supervision, and that the same is  
true and correct to the best of my belief.

6/8/21

Date of Survey

Signature & Seal of Professional Surveyor

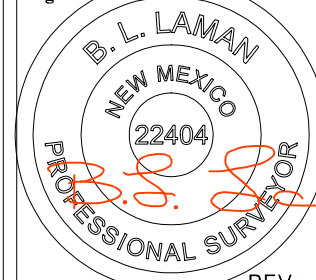

REV: 06/11/21

Certificate No. 22404 B.L. LAMAN  
DRAWN BY: CM

Intent ☒ As Drilled ☐

API # 30-025-46872		
Operator Name: DEVON ENERGY PRODUCTION COMPANY, LP.	Property Name: BELL LAKE 24 FED	Well Number 019H

## Kick Off Point (KOP)

UL	Section	Township	Range	Lot	Feet	From N/S	Feet	From E/W	County
	24	24S	32E		44	FSL	784	FWL	LEA
Latitude 32.1959					Longitude -103.6344				NAD 83

## First Take Point (FTP)

UL	Section	Township	Range	Lot	Feet	From N/S	Feet	From E/W	County
M	24	24-S	32-E		100	SOUTH	808	WEST	LEA
Latitude 32.196168					Longitude 103.634262				NAD 83

## Last Take Point (LTP)

UL	Section	Township	Range	Lot	Feet	From N/S	Feet	From E/W	County
D	24	24-S	32-E		100	NORTH	808	WEST	LEA
Latitude 32.210194					Longitude 103.634230				NAD 83

Is this well the defining well for the Horizontal Spacing Unit? ☒Is this well an infill well? ☐

If infill is yes please provide API if available, Operator Name and well number for Defining well for Horizontal Spacing Unit.

API #		
Operator Name:	Property Name:	Well Number

KZ 06/29/2018

DISTRICT I  
1625 N. FRENCH DR., HOBBS, NM 88240  
Phone: (575) 393-6161 Fax: (575) 393-0720

DISTRICT II  
811 S. FIRST ST., ARTESIA, NM 88210  
Phone: (575) 748-1283 Fax: (575) 748-9720

DISTRICT III  
1000 RIO BRAZOS RD., AZTEC, NM 87410  
Phone: (505) 334-6178 Fax: (505) 334-6170

DISTRICT IV  
1220 S. ST. FRANCIS DR., SANTA FE, NM 87505  
Phone: (505) 476-3460 Fax: (505) 476-3462

State of New Mexico  
Energy, Minerals & Natural Resources Department  
**OIL CONSERVATION DIVISION**  
1220 SOUTH ST. FRANCIS DR.  
Santa Fe, New Mexico 87505

Form C-102  
Revised August 1, 2011  
Submit one copy to appropriate  
District Office

☒ AMENDED REPORT

**WELL LOCATION AND ACREAGE DEDICATION PLAT**

API Number <b>30-025-46873</b>	Pool Code <b>97964</b>	Pool Name <b>WC-025 G-07 S243225C; LOWER BONE SPRING</b>
Property Code <b>39911</b>	Property Name <b>BELL LAKE 24 FED</b>	Well Number <b>021H</b>
OGRID No. <b>6137</b>	Operator Name <b>DEVON ENERGY PRODUCTION COMPANY, L.P.</b>	Elevation <b>3550.4'</b>

**Surface Location**

UL or lot No.	Section	Township	Range	Lot Idn	Feet from the	North/South line	Feet from the	East/West line	County
O	24	24-S	32-E		328	SOUTH	1572	EAST	LEA

**Bottom Hole Location If Different From Surface**

UL or lot No.	Section	Township	Range	Lot Idn	Feet from the	North/South line	Feet from the	East/West line	County
B	24	24-S	32-E		20	NORTH	1904	EAST	LEA

Dedicated Acres	Joint or Infill	Consolidation Code	Order No.
<b>160</b>			

NO ALLOWABLE WILL BE ASSIGNED TO THIS COMPLETION UNTIL ALL INTERESTS HAVE BEEN CONSOLIDATED  
OR A NON-STANDARD UNIT HAS BEEN APPROVED BY THE DIVISION

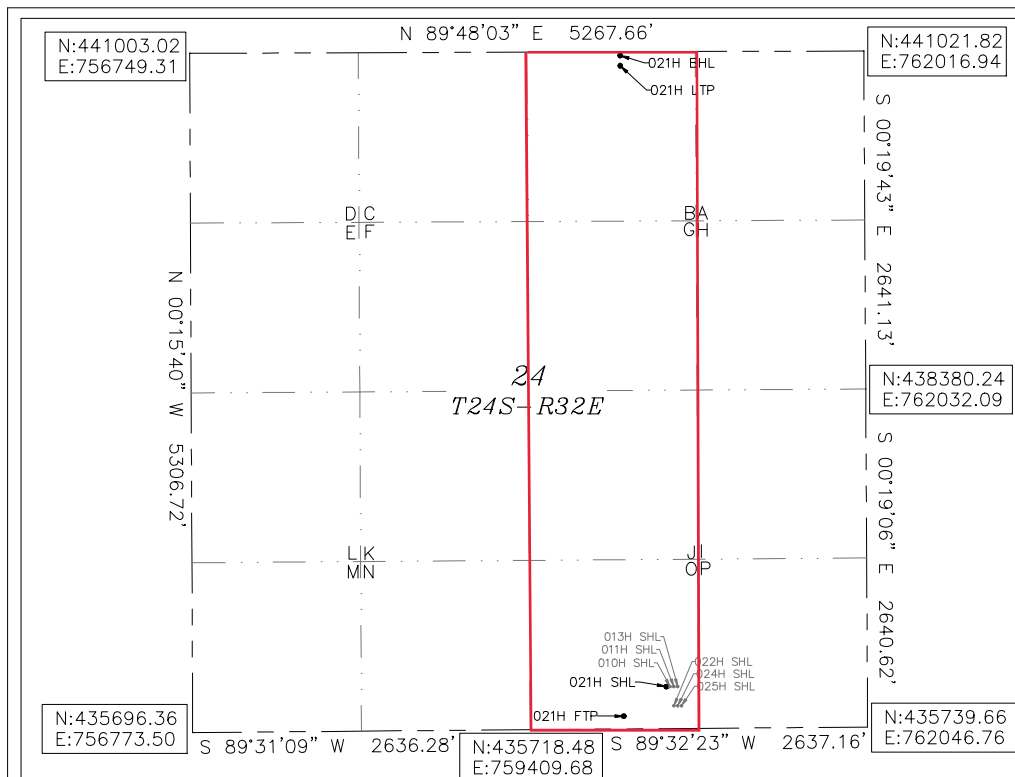

BELL LAKE 24 FED 021H  
EL:3550.4'  
LAT:32.196808  
LON:103.624908  
N:436055.03  
E:760472.98

FIRST TAKE POINT  
100' FSL 1904' FEL SEC 24  
LAT:32.196180  
LON:103.625982  
N:435824.37  
E:760142.26

LAST TAKE POINT  
100' FNL 1904' FEL SEC 24  
LAT:32.210172  
LON:103.625967  
N:440914.71  
E:760113.52

BOTTOM OF HOLE  
LAT:32.210392  
LON:103.625966  
N:440994.71  
E:760113.06

Note: All bearings recited herein  
are based on the New Mexico  
State Plane Coordinate System,  
NAD 83, New Mexico East Zone  
3001, US Survey Feet, all  
distances are grid.

**OPERATOR CERTIFICATION**

I hereby certify that the information  
herein is true and complete to the best of  
my knowledge and belief, and that this  
organization either owns a working interest  
or unleased mineral interest in the land  
including the proposed bottom hole location  
or has a right to drill this well at this  
location pursuant to a contract with an  
owner of such mineral or working interest,  
or to a voluntary pooling agreement or a  
compulsory pooling order heretofore entered  
by the division.

Rebecca Deal 6/15/2021  
Signature Date

**Rebecca Deal, Regulatory Analyst**  
Printed Name

rebecca.deal@dvn.com  
E-mail Address

**SURVEYOR CERTIFICATION**

I hereby certify that the well location  
shown on this plat was plotted from field  
notes of actual surveys made by me or  
under my supervision, and that the same is  
true and correct to the best of my belief.

6/8/21

Date of Survey

Signature & Seal of Professional Surveyor



REV: 06/11/21

Certificate No. 22404 B.L. LAMAN  
DRAWN BY: CM

Intent ☒ As Drilled ☐

API # 30-025-46873		
Operator Name: DEVON ENERGY PRODUCTION COMPANY, LP.	Property Name: BELL LAKE 24 FED	Well Number 021H

## Kick Off Point (KOP)

UL	Section	Township	Range	Lot	Feet	From N/S	Feet	From E/W	County
	24	24S	32E		29	FSL	1934	FEL	LEA
Latitude 32.1959					Longitude -103.6262				NAD 83

## First Take Point (FTP)

UL	Section	Township	Range	Lot	Feet	From N/S	Feet	From E/W	County
O	24	24-S	32-E		100	SOUTH	1904	EAST	LEA
Latitude 32.196180					Longitude 103.625982				NAD 83

## Last Take Point (LTP)

UL	Section	Township	Range	Lot	Feet	From N/S	Feet	From E/W	County
B	24	24-S	32-E		100	NORTH	1904	EAST	LEA
Latitude 32.210172					Longitude 103.625967				NAD 83

Is this well the defining well for the Horizontal Spacing Unit? ☒Is this well an infill well? ☐

If infill is yes please provide API if available, Operator Name and well number for Defining well for Horizontal Spacing Unit.

API #		
Operator Name:	Property Name:	Well Number

KZ 06/29/2018

**DISTRICT I**  
1625 N. FRENCH DR., HOBBS, NM 88240  
Phone: (575) 393-6161 Fax: (575) 393-0720

**DISTRICT II**  
811 S. FIRST ST., ARTESIA, NM 88210  
Phone: (575) 748-1283 Fax: (575) 748-9720

**DISTRICT III**  
1000 RIO BRAZOS RD., AZTEC, NM 87410  
Phone: (505) 334-6178 Fax: (505) 334-6170

**DISTRICT IV**  
1220 S. ST. FRANCIS DR., SANTA FE, NM 87505  
Phone: (505) 476-3460 Fax: (505) 476-3462

State of New Mexico  
Energy, Minerals & Natural Resources Department  
**OIL CONSERVATION DIVISION**  
1220 SOUTH ST. FRANCIS DR.  
Santa Fe, New Mexico 87505

Form C-102  
Revised August 1, 2011  
Submit one copy to appropriate  
District Office

☒ AMENDED REPORT

**WELL LOCATION AND ACREAGE DEDICATION PLAT**

API Number 30-025-46874	Pool Code 98309	Pool Name WC-025 G-08 S243213C; WOLFCAMP
Property Code 39911	Property Name BELL LAKE 24 FED	Well Number 022H
OGRID No. 6137	Operator Name DEVON ENERGY PRODUCTION COMPANY, L.P.	Elevation 3551.2'

**Surface Location**

UL or lot No.	Section	Township	Range	Lot Idn	Feet from the	North/South line	Feet from the	East/West line	County
0	24	24-S	32-E		178	SOUTH	1512	EAST	LEA

**Bottom Hole Location If Different From Surface**

UL or lot No.	Section	Township	Range	Lot Idn	Feet from the	North/South line	Feet from the	East/West line	County
B	24	24-S	32-E		31	NORTH	2167	EAST	LEA

Dedicated Acres	Joint or Infill	Consolidation Code	Order No.
160			

NO ALLOWABLE WILL BE ASSIGNED TO THIS COMPLETION UNTIL ALL INTERESTS HAVE BEEN CONSOLIDATED  
OR A NON-STANDARD UNIT HAS BEEN APPROVED BY THE DIVISION

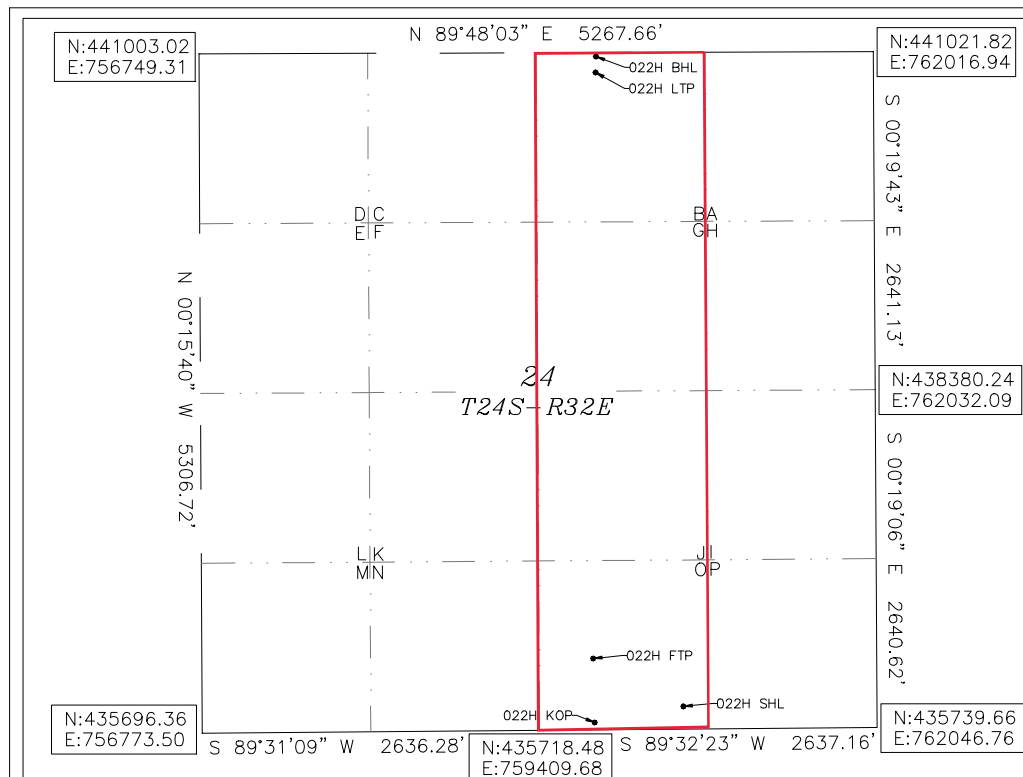

**BELL LAKE 24 FED 022H**

EL:3551.2'  
LAT:32.196396  
LON:103.624714  
N:435905.52  
E:760533.81

**KICK OFF POINT**

58' FSL 2205' FEL SEC 24  
LAT:32.196064  
LON:103.626956  
N:435780.05  
E:759841.12

**FIRST TAKE POINT**

558' FSL 2214' FEL SEC 24  
LAT:32.197437  
LON:103.626984  
N:436279.70  
E:759829.20

**LAST TAKE POINT**

156' FNL 2170' FEL SEC 24  
LAT:32.210021  
LON:103.626827  
N:440857.86  
E:759847.67

**BOTTOM OF HOLE**

LAT:32.210364  
LON:103.626815  
N:440982.82  
E:759850.53

Note: All bearings recited herein  
are based on the New Mexico  
State Plane Coordinate System,  
NAD 83, New Mexico East Zone  
3001, US Survey Feet, all  
distances are grid.

**OPERATOR CERTIFICATION**

I hereby certify that the information herein is true and complete to the best of my knowledge and belief, and that this organization either owns a working interest or unleased mineral interest in the land including the proposed bottom hole location or has a right to drill this well at this location pursuant to a contract with an owner of such mineral or working interest, or to a voluntary pooling agreement or a compulsory pooling order heretofore entered by the division.

Rebecca Deal 6/22/2021  
Signature Date

Rebecca Deal, Regulatory Analyst  
Printed Name

rebecca.deal@dvn.com  
E-mail Address

**SURVEYOR CERTIFICATION**

I hereby certify that the well location shown on this plat was plotted from field notes of actual surveys made by me or under my supervision, and that the same is true and correct to the best of my belief.

10/11/2021

Date of Survey

Signature & Seal of Professional Surveyor

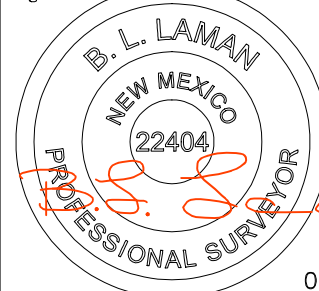

06/14/21

Certificate No. 22404 B.L. LAMAN

DRAWN BY: CM

Intent ☐ As Drilled ☒

API # 30-025-46874		
Operator Name: DEVON ENERGY PRODUCTION COMPANY, LP.	Property Name: BELL LAKE 24 FED	Well Number 022H

Kick Off Point (KOP)

UL O	Section 24	Township 24-S	Range 32-E	Lot	Feet 58	From N/S SOUTH	Feet 2205	From E/W EAST	County LEA
Latitude 32.196064					Longitude 103.626956				NAD 83

First Take Point (FTP)

UL O	Section 24	Township 24-S	Range 32-E	Lot	Feet 558	From N/S SOUTH	Feet 2214	From E/W EAST	County LEA
Latitude 32.197437					Longitude 103.626984				NAD 83

Last Take Point (LTP)

UL B	Section 24	Township 24-S	Range 32-E	Lot	Feet 156	From N/S NORTH	Feet 2170	From E/W EAST	County LEA
Latitude 32.210021					Longitude 103.626827				NAD 83

Is this well the defining well for the Horizontal Spacing Unit? ☐Is this well an infill well? ☐

If infill is yes please provide API if available, Operator Name and well number for Defining well for Horizontal Spacing Unit.

API #		
Operator Name: DEVON ENERGY PRODUCTION COMPANY, LP.	Property Name: BELL LAKE 24 FED	Well Number 24H

KZ 06/29/2018

**DISTRICT I**  
1625 N. FRENCH DR., HOBBS, NM 88240  
Phone: (575) 393-6161 Fax: (575) 393-0720

**DISTRICT II**  
811 S. FIRST ST., ARTESIA, NM 88210  
Phone: (575) 748-1283 Fax: (575) 748-9720

**DISTRICT III**  
1000 RIO BRAZOS RD., AZTEC, NM 87410  
Phone: (505) 334-6178 Fax: (505) 334-6170

**DISTRICT IV**  
1220 S. ST. FRANCIS DR., SANTA FE, NM 87505  
Phone: (505) 476-3460 Fax: (505) 476-3462

State of New Mexico  
Energy, Minerals & Natural Resources Department  
**OIL CONSERVATION DIVISION**  
1220 SOUTH ST. FRANCIS DR.  
Santa Fe, New Mexico 87505

Form C-102  
Revised August 1, 2011  
Submit one copy to appropriate  
District Office

☒ AMENDED REPORT

**WELL LOCATION AND ACREAGE DEDICATION PLAT**

API Number 30-025-46875	Pool Code 98309	Pool Name WC-025 G-08 S243213C; WOLFCAMP
Property Code 39911	Property Name BELL LAKE 24 FED	Well Number 024H
OGRID No. 6137	Operator Name DEVON ENERGY PRODUCTION COMPANY, L.P.	Elevation 3551.0'

**Surface Location**

UL or lot No.	Section	Township	Range	Lot Idn	Feet from the	North/South line	Feet from the	East/West line	County
0	24	24-S	32-E		178	SOUTH	1482	EAST	LEA

**Bottom Hole Location If Different From Surface**

UL or lot No.	Section	Township	Range	Lot Idn	Feet from the	North/South line	Feet from the	East/West line	County
A	24	24-S	32-E		33	NORTH	1226	EAST	LEA
Dedicated Acres 160	Joint or Infill	Consolidation Code	Order No.						

NO ALLOWABLE WILL BE ASSIGNED TO THIS COMPLETION UNTIL ALL INTERESTS HAVE BEEN CONSOLIDATED  
OR A NON-STANDARD UNIT HAS BEEN APPROVED BY THE DIVISION

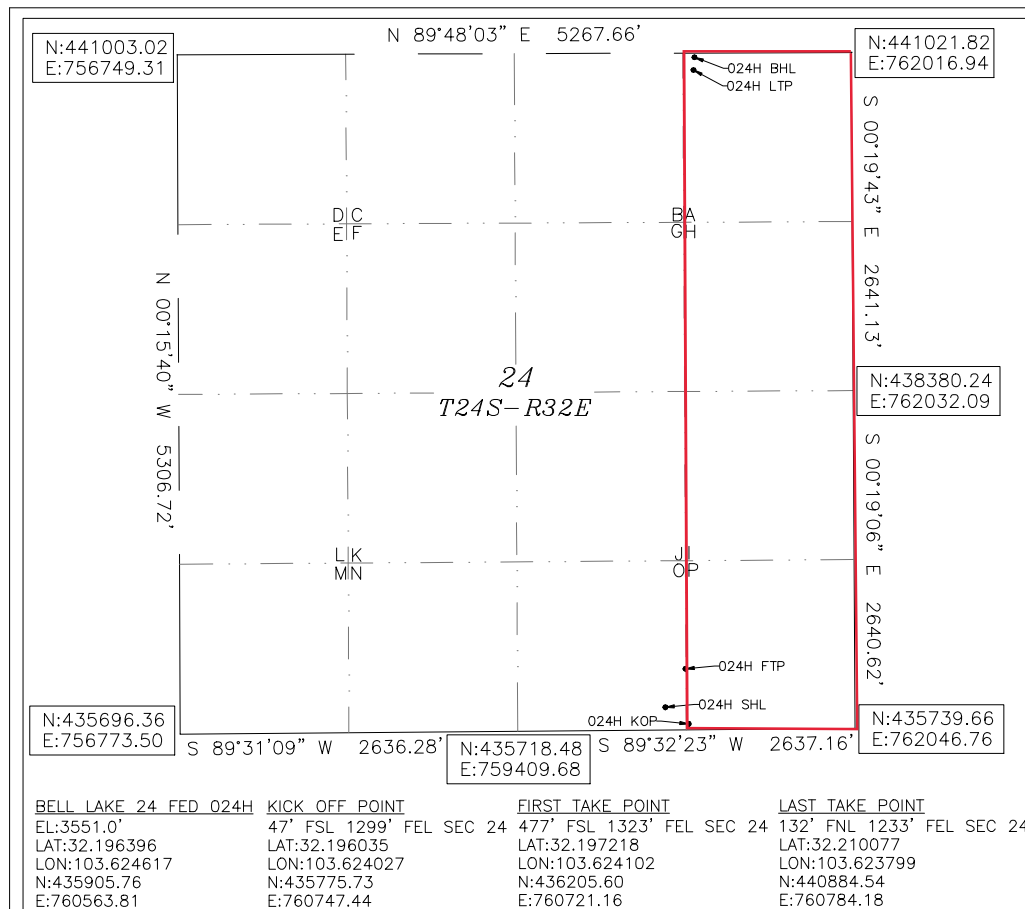

**BELL LAKE 24 FED 024H KICK OFF POINT**  
EL:3551.0'  
LAT:32.196396  
LON:103.624617  
N:435905.76  
E:760563.81

**FIRST TAKE POINT**  
47' FSL 1299' FEL SEC 24  
LAT:32.196035  
LON:103.624027  
N:435775.73  
E:760747.44

**LAST TAKE POINT**  
132' FNL 1233' FEL SEC 24  
LAT:32.210077  
LON:103.623799  
N:440884.54  
E:760784.18

Note: All bearings recited herein  
are based on the New Mexico  
State Plane Coordinate System,  
NAD 83, New Mexico East Zone  
3001, US Survey Feet, all  
distances are grid.

**BOTTOM OF HOLE**  
LAT:32.210351  
LON:103.623774  
N:440984.26  
E:760791.14

**OPERATOR CERTIFICATION**

I hereby certify that the information  
herein is true and complete to the best of  
my knowledge and belief, and that this  
organization either owns a working interest  
or unleased mineral interest in the land  
including the proposed bottom hole location  
or has a right to drill this well at this  
location pursuant to a contract with an  
owner of such mineral or working interest,  
or to a voluntary pooling agreement or a  
compulsory pooling order heretofore entered  
by the division.

Rebecca Deal 6/22/2021  
Signature Date

Rebecca Deal, Regulatory Analyst  
Printed Name

Rebecca.deal@dvn.com  
E-mail Address

**SURVEYOR CERTIFICATION**

I hereby certify that the well location  
shown on this plat was plotted from field  
notes of actual surveys made by me or  
under my supervision, and that the same is  
true and correct to the best of my belief.

10/26/2020

Date of Survey

Signature & Seal of Professional Surveyor

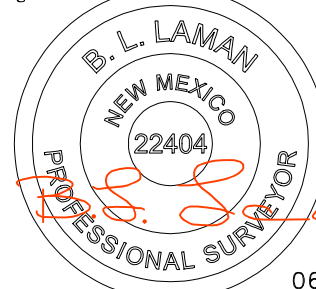

06/14/21

Certificate No. 22404 B.L. LAMAN

DRAWN BY: CM

Intent ☐ As Drilled ☒

API # 30-025-46875		
Operator Name: DEVON ENERGY PRODUCTION COMPANY, LP.	Property Name: BELL LAKE 24 FED	Well Number 024H

Kick Off Point (KOP)

UL P	Section 24	Township 24-S	Range 32-E	Lot	Feet 47	From N/S SOUTH	Feet 1299	From E/W EAST	County LEA
Latitude 32.196035					Longitude 103.624027			NAD 83	

First Take Point (FTP)

UL O	Section 24	Township 24-S	Range 32-E	Lot	Feet 477	From N/S SOUTH	Feet 1323	From E/W EAST	County LEA
Latitude 32.197218					Longitude 103.624102			NAD 83	

Last Take Point (LTP)

UL A	Section 24	Township 24-S	Range 32-E	Lot	Feet 132	From N/S NORTH	Feet 1233	From E/W EAST	County LEA
Latitude 32.210077					Longitude 103.623799			NAD 83	

Is this well the defining well for the Horizontal Spacing Unit? ☐Is this well an infill well? ☐

If infill is yes please provide API if available, Operator Name and well number for Defining well for Horizontal Spacing Unit.

API #		
Operator Name:	Property Name:	Well Number

KZ 06/29/2018

**DISTRICT I**  
1625 N. FRENCH DR., HOBBS, NM 88240  
Phone: (575) 393-6161 Fax: (575) 393-0720

**DISTRICT II**  
811 S. FIRST ST., ARTESIA, NM 88210  
Phone: (575) 748-1283 Fax: (575) 748-9720

**DISTRICT III**  
1000 RIO BRAZOS RD., AZTEC, NM 87410  
Phone: (505) 334-6178 Fax: (505) 334-6170

**DISTRICT IV**  
1220 S. ST. FRANCIS DR., SANTA FE, NM 87505  
Phone: (505) 476-3460 Fax: (505) 476-3462

State of New Mexico  
Energy, Minerals & Natural Resources Department  
**OIL CONSERVATION DIVISION**  
1220 SOUTH ST. FRANCIS DR.  
Santa Fe, New Mexico 87505

Form C-102  
Revised August 1, 2011  
Submit one copy to appropriate  
District Office

☒ AMENDED REPORT

**WELL LOCATION AND ACREAGE DEDICATION PLAT**

API Number <b>30-025-46876</b>	Pool Code <b>98309</b>	Pool Name <b>WC-025 G-08 S243213C; WOLFCAMP</b>
Property Code <b>39911</b>	Property Name <b>BELL LAKE 24 FED</b>	Well Number <b>025H</b>
OGRID No. <b>6137</b>	Operator Name <b>DEVON ENERGY PRODUCTION COMPANY, L.P.</b>	Elevation <b>3550.8'</b>

**Surface Location**

UL or lot No.	Section	Township	Range	Lot Idn	Feet from the	North/South line	Feet from the	East/West line	County
O	24	24-S	32-E		178	SOUTH	1452	EAST	LEA

**Bottom Hole Location If Different From Surface**

UL or lot No.	Section	Township	Range	Lot Idn	Feet from the	North/South line	Feet from the	East/West line	County
A	24	24-S	32-E		29	NORTH	377	EAST	LEA

Dedicated Acres	Joint or Infill	Consolidation Code	Order No.
160			

NO ALLOWABLE WILL BE ASSIGNED TO THIS COMPLETION UNTIL ALL INTERESTS HAVE BEEN CONSOLIDATED  
OR A NON-STANDARD UNIT HAS BEEN APPROVED BY THE DIVISION

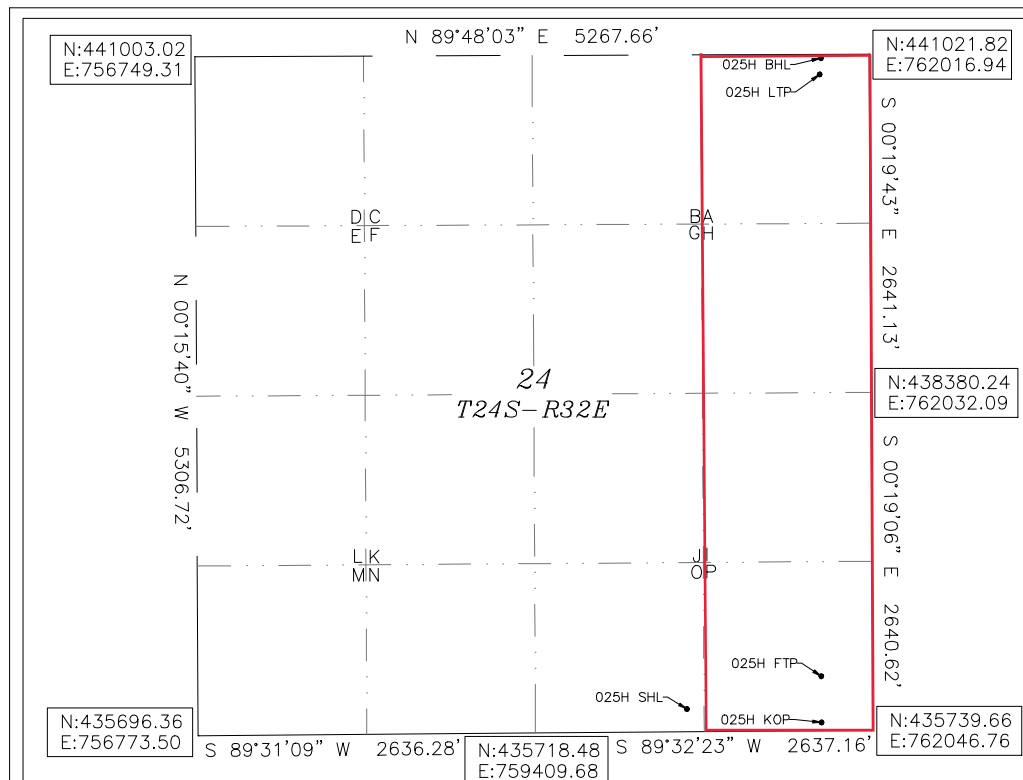

**BELL LAKE 24 FED 025H KICK OFF POINT**  
EL:3550.8'  
LAT:32.196396  
LON:103.624520  
N:435906.00  
E:760593.81

**FIRST TAKE POINT**  
65' FSL 400' FEL SEC 24  
LAT:32.196089  
LON:103.621121  
N:435801.26  
E:761646.03

**LAST TAKE POINT**  
426' FSL 402' FEL SEC 24  
LAT:32.197082  
LON:103.621125  
N:436162.27  
E:761642.65

**BOTTOM OF HOLE**  
LAT:32.210355  
LON:103.621028  
N:440991.37  
E:761640.48

Note: All bearings recited herein  
are based on the New Mexico  
State Plane Coordinate System,  
NAD 83, New Mexico East Zone  
3001, US Survey Feet, all  
distances are grid.

**OPERATOR CERTIFICATION**

I hereby certify that the information  
herein is true and complete to the best of  
my knowledge and belief, and that this  
organization either owns a working interest  
or unleased mineral interest in the land  
including the proposed bottom hole location  
or has a right to drill this well at this  
location pursuant to a contract with an  
owner of such mineral or working interest,  
or to a voluntary pooling agreement or a  
compulsory pooling order heretofore entered  
by the division.

Rebecca Deal 6/22/2021  
Signature Date

Rebecca Deal, Regulatory Analyst  
Printed Name

rebecca.deal@dvn.com  
E-mail Address

**SURVEYOR CERTIFICATION**

I hereby certify that the well location  
shown on this plat was plotted from field  
notes of actual surveys made by me or  
under my supervision, and that the same is  
true and correct to the best of my belief.

10/19/2020

Date of Survey

Signature & Seal of Professional Surveyor

**B. L. LAMAN**  
NEW MEXICO  
22404  
PROFESSIONAL SURVEYOR  
06/14/21  
Certificate No. 22404 B.L. LAMAN  
DRAWN BY: CM

Intent ☐ As Drilled ☒

API # 30-025-46876		
Operator Name: DEVON ENERGY PRODUCTION COMPANY, LP.	Property Name: BELL LAKE 24 FED	Well Number 025H

Kick Off Point (KOP)

UL P	Section 24	Township 24-S	Range 32-E	Lot	Feet 65	From N/S SOUTH	Feet 400	From E/W EAST	County LEA
Latitude 32.196089					Longitude 103.621121			NAD 83	

First Take Point (FTP)

UL P	Section 24	Township 24-S	Range 32-E	Lot	Feet 426	From N/S SOUTH	Feet 402	From E/W EAST	County LEA
Latitude 32.197082					Longitude 103.621125			NAD 83	

Last Take Point (LTP)

UL A	Section 24	Township 24-S	Range 32-E	Lot	Feet 156	From N/S NORTH	Feet 387	From E/W EAST	County LEA
Latitude 32.210005					Longitude 103.621062			NAD 83	

Is this well the defining well for the Horizontal Spacing Unit? ☐ NIs this well an infill well? ☐ Y

If infill is yes please provide API if available, Operator Name and well number for Defining well for Horizontal Spacing Unit.

API #		
Operator Name: DEVON ENERGY PRODUCTION COMPANY, LP.	Property Name: BELL LAKE 24 FED	Well Number 24H

KZ 06/29/2018



Devon Energy Production Co., LP  
333 West Sheridan Avenue  
Oklahoma City, OK 73102-5010  
Ryan.cloer@devn.com

October 28, 2021

Mr. Dean McClure  
New Mexico Oil Conservation Division  
1220 South Saint Francis Drive  
Santa Fe, NM 87504

Re: Bell Lake 24 wells  
Section 24-24S-32E  
Lea County, NM

Mr. McClure,

Devon Energy Production Company, L.P. ("Devon") desires to surface commingle the wells listed below in the WC-025 G-08 S243213C; Wolfcamp (98309), WC-025 G-07 S243225C; LOWER BONE SPRING (97964), and WC-025 G-06 S253201M; Upper Bone Spring (97784). Upon review of the title information and Devon's records, please be advised that all of the ownership is identical in these wells.

Name	API	Location	Formation	Pool
BELL LAKE 24 FED 024H	30-025-46875	24-24S-32E	Wolfcamp	WC-025 G-08 S243213C; WOLFCAMP [98309]
BELL LAKE 24 FED 025H	30-025-46876	24-24S-32E	Wolfcamp	WC-025 G-08 S243213C; WOLFCAMP [98309]
BELL LAKE 24 FED 022H	30-025-46874	24-24S-32E	Wolfcamp	WC-025 G-08 S243213C; WOLFCAMP [98309]
BELL LAKE 24 FED 015H	30-025-46835	24-24S-32E	Wolfcamp	WC-025 G-08 S243213C; WOLFCAMP [98309]
BELL LAKE 24 FED 018H	30-025-46871	24-24S-32E	Wolfcamp	WC-025 G-08 S243213C; WOLFCAMP [98309]
BELL LAKE 24 FED 016H	30-025-46870	24-24S-32E	Wolfcamp	WC-025 G-08 S243213C; WOLFCAMP [98309]
Name	API	Location	Formation	Pool
BELL LAKE 24 FED 012H	30-025-46868	24-24S-32E	Upper Bone Spring	WC-025 G-06 S253201M; UPPER BONE SPR [97784]
BELL LAKE 24 FED 011H	30-025-46867	24-24S-32E	Upper Bone Spring	WC-025 G-06 S253201M; UPPER BONE SPR [97784]
BELL LAKE 24 FED 8H	30-025-46865	24-24S-32E	Upper Bone Spring	WC-025 G-06 S253201M; UPPER BONE SPR [97784]
BELL LAKE 24 FED 010H	30-025-46866	24-24S-32E	Upper Bone Spring	WC-025 G-06 S253201M; UPPER BONE SPR [97784]
BELL LAKE 24 FED 014H	30-025-47545	24-24S-32E	Upper Bone Spring	WC-025 G-06 S253201M; UPPER BONE SPR [97784]
BELL LAKE 24 FED 013H	30-025-46869	24-24S-32E	Upper Bone Spring	WC-025 G-06 S253201M; UPPER BONE SPR [97784]
Name	API	Location	Formation	Pool
BELL LAKE 24 FED 019H	30-025-46872	24-24S-32E	Lower Bone Spring	WC-025 G-07 S243225C; LOWER BONE SPRING [97964]
BELL LAKE 24 FED 021H	30-025-46873	24-24S-32E	Lower Bone Spring	WC-025 G-07 S243225C; LOWER BONE SPRING [97964]

If you have any questions, please feel free to contact me at (405) 228-2448.

Thank you,

A handwritten signature in blue ink that reads "Ryan Cloer". The signature is written in a cursive style with a large, stylized "R" and "C".

Ryan Cloer, CPL  
Senior Staff Landman

Well Name	Well Number	US Well Number	Lease Number	Case Number	Operator
BELL LAKE 24	13H	3002546869	NMNM116574	NMNM116574	DEVON
BELL LAKE 24	12H	3002546868	NMNM116574	NMNM116574	DEVON
BELL LAKE 24	10H	3002546866	NMNM116574	NMNM116574	DEVON
BELL LAKE 24	19H	3002546872	NMNM116574	NMNM116574	DEVON
BELL LAKE 24	14H	3002547545	NMNM116574	NMNM116574	DEVON
BELL LAKE 24	15H	3002546835	NMNM116574	NMNM116574	DEVON
BELL LAKE 24	18H	3002546871	NMNM116574	NMNM116574	DEVON
BELL LAKE 24	25H	3002546876	NMNM116574	NMNM116574	DEVON
BELL LAKE 24	22H	3002546874	NMNM116574	NMNM116574	DEVON
BELL LAKE 24	21H	3002546873	NMNM116574	NMNM116574	DEVON
BELL LAKE 24	24H	3002546875	NMNM116574	NMNM116574	DEVON
BELL LAKE 24	16H	3002546870	NMNM116574	NMNM116574	DEVON
BELL LAKE 24	11H	3002546867	NMNM116574	NMNM116574	DEVON

Notice of Intent

**Sundry ID:** 2642435

**Type of Submission:** Notice of Intent

**Date Sundry Submitted:**

**Date proposed operation will begin:** 11/01/1921

**Type of Action:** Commingling (Surface) and Off-Lease Measurement

**Time Sundry Submitted:**

**Procedure Description:** Per 43 CFR 3173.14 (a)(1)(i-iv) - (i) Federal lease, unit PA, or CA, where each lease, unit PA, or CA proposed for commingling has 100 percent Federal mineral interest, the same fixed royalty rate and, and the same revenue distribution, Devon Energy Production Company, L.P. respectfully requests commingling approval for Bell Lake 24 CTB 3. Please see attached application. Bell Lake 24 Fed 8H shows Carlsbad office and will be submitted separately with reference to this submittal.

Surface Disturbance

**Is any additional surface disturbance proposed?:** No

NOI Attachments

Procedure Description

Bell\_Lake\_24\_CTB\_3\_Submitted\_Commingle\_Application\_20211102081820.pdf

Operator Certification

I certify that the foregoing is true and correct. Title 18 U.S.C. Section 1001 and Title 43 U.S.C. Section 1212, make it a crime for any person knowingly and willfully to make to any department or agency of the United States any false, fictitious or fraudulent statements or representations as to any matter within its jurisdiction. Electronic submission of Sundry Notices through this system satisfies regulations requiring a submission of Form 3160-5 or a Sundry Notice.

**Operator Electronic Signature:** REBECCA DEAL

**Signed on:** NOV 02, 2021 08:18 AM

**Name:** DEVON ENERGY PRODUCTION COMPANY LP

**Title:** Regulatory Compliance Professional

**Street Address:** 333 West Sheridan Avenue

**City:** Oklahoma City                      **State:** OK

**Phone:** (405) 228-8429

**Email address:** Rebecca.Deal@dvn.com

Field Representative

**Representative Name:**

**Street Address:**

**City:**    **State:**    **Zip:**

**Phone:**

**Email address:**

Well Name: BELL LAKE 24 FED	Well Location: T24S / R32E / SEC 24 / SWSW / 32.196849 / -103.632957	County or Parish/State: LEA / NM
Well Number: 8H	Type of Well: OIL WELL	Allottee or Tribe Name:
Lease Number: NMNM116574	Unit or CA Name:	Unit or CA Number:
US Well Number: 3002546865	Well Status: Drilling Well	Operator: DEVON ENERGY PRODUCTION COMPANY LP

Notice of Intent

Sundry ID: 2642436

Type of Submission: Notice of Intent

Date Sundry Submitted:

Date proposed operation will begin: 11/01/2021

Type of Action: Commingling (Surface) and Off-Lease Measurement

Time Sundry Submitted:

**Procedure Description:** Per 43 CFR 3173.14 (a)(1)(i-iv) - (i) Federal lease, unit PA, or CA, where each lease, unit PA, or CA proposed for commingling has 100 percent Federal mineral interest, the same fixed royalty rate and, and the same revenue distribution, Devon Energy Production Company, L.P. respectfully requests commingling approval for Bell Lake 24 CTB 3. Please see attached application. Bell Lake 24 Fed 8H shows Carlsbad office and remaining wells show Hobbs. All other wells were submitted separately in sundry 2642435.

Surface Disturbance

Is any additional surface disturbance proposed?: No

NOI Attachments

Procedure Description

Bell\_Lake\_24\_CTB\_3\_Submitted\_Commingle\_Application\_20211102082133.pdf

<b>Well Name:</b> BELL LAKE 24 FED	<b>Well Location:</b> T24S / R32E / SEC 24 / SWSW / 32.196849 / -103.632957	<b>County or Parish/State:</b> LEA / NM
<b>Well Number:</b> 8H	<b>Type of Well:</b> OIL WELL	<b>Allottee or Tribe Name:</b>
<b>Lease Number:</b> NMNM116574	<b>Unit or CA Name:</b>	<b>Unit or CA Number:</b>
<b>US Well Number:</b> 3002546865	<b>Well Status:</b> Drilling Well	<b>Operator:</b> DEVON ENERGY PRODUCTION COMPANY LP

Operator Certification

I certify that the foregoing is true and correct. Title 18 U.S.C. Section 1001 and Title 43 U.S.C. Section 1212, make it a crime for any person knowingly and willfully to make to any department or agency of the United States any false, fictitious or fraudulent statements or representations as to any matter within its jurisdiction. Electronic submission of Sundry Notices through this system satisfies regulations requiring a submission of Form 3160-5 or a Sundry Notice.

**Operator Electronic Signature:** REBECCA DEAL **Signed on:** NOV 02, 2021 08:21 AM

**Name:** DEVON ENERGY PRODUCTION COMPANY LP

**Title:** Regulatory Compliance Professional

**Street Address:** 333 West Sheridan Avenue

**City:** Oklahoma City **State:** OK

**Phone:** (405) 228-8429

**Email address:** Rebecca.Deal@dvn.com

Field Representative

**Representative Name:**

**Street Address:**

**City:** **State:** **Zip:**

**Phone:**

**Email address:**

**From:** [Engineer, OCD, EMNRD](#)  
**To:** [Green, Chelsey](#)  
**Cc:** [McClure, Dean, EMNRD](#); [Kautz, Paul, EMNRD](#); [Wrinkle, Justin, EMNRD](#); [Powell, Brandon, EMNRD](#); [lisa@rwbyram.com](#); [Glover, James](#); [Paradis, Kyle Q](#); [Walls, Christopher](#); [Harms, Jenny](#)  
**Subject:** Approved Administrative Order PC-1399  
**Date:** Friday, June 3, 2022 12:44:53 PM  
**Attachments:** [PC1399 Order.pdf](#)

NMOCD has issued Administrative Order PC-1399 which authorizes Devon Energy Production Company, LP (6137) to surface commingle or off-lease measure, as applicable, the following wells:

Well API	Well Name	UL or Q/Q	S-T-R	Pool
30-025-46875	Bell Lake 24 Federal #24H	E/2 E/2	24-24S-32E	98309
30-025-46876	Bell Lake 24 Federal #25H	E/2 E/2	24-24S-32E	98309
30-025-46874	Bell Lake 24 Federal #22H	W/2 E/2	24-24S-32E	98309
30-025-46835	Bell Lake 24 Federal #15H	W/2 W/2	24-24S-32E	98309
30-025-46871	Bell Lake 24 Federal #18H	E/2 W/2	24-24S-32E	98309
30-025-46870	Bell Lake 24 Federal #16H	W/2 W/2	24-24S-32E	98309
30-025-46868	Bell Lake 24 Federal #12H	W/2 W/2	24-24S-32E	97784
30-025-46867	Bell Lake 24 Federal #11H	W/2 E/2	24-24S-32E	97784
30-025-46865	Bell Lake 24 Federal #8H	E/2 W/2	24-24S-32E	97784
30-025-46866	Bell Lake 24 Federal #10H	W/2 E/2	24-24S-32E	97784
30-025-47545	Bell Lake 24 Federal #14H	W/2 W/2	24-24S-32E	97784
30-025-46869	Bell Lake 24 Federal #13H	E/2 E/2	24-24S-32E	97784
30-025-46872	Bell Lake 24 Federal #19H	W/2 W/2	24-24S-32E	97964
30-025-46873	Bell Lake 24 Federal #21H	W/2 E/2	24-24S-32E	97964

The administrative order is attached to this email and can also be found online at OCD Imaging.

Please review the content of the order to ensure you are familiar with the authorities granted and any conditions of approval. If you have any questions regarding this matter, please contact me.

Dean McClure  
 Petroleum Engineer, Oil Conservation Division  
 New Mexico Energy, Minerals and Natural Resources Department  
 (505) 469-8211

**STATE OF NEW MEXICO  
ENERGY, MINERALS AND NATURAL RESOURCES DEPARTMENT  
OIL CONSERVATION DIVISION**

**APPLICATION FOR SURFACE COMMINGLING  
SUBMITTED BY DEVON ENERGY PRODUCTION  
COMPANY, LP**

**ORDER NO. PC-1399**

**ORDER**

The Director of the New Mexico Oil Conservation Division (“OCD”), having considered the application and the recommendation of the OCD Engineering Bureau, issues the following Order.

**FINDINGS OF FACT**

1. Devon Energy Production Company, LP (“Applicant”) submitted a complete application to surface commingle the oil and gas production from the pools, leases, and wells identified in Exhibit A (“Application”).
2. Applicant proposed a method to allocate the oil and gas production to the pools, leases, and wells to be commingled.
3. To the extent that ownership is identical, Applicant submitted a certification by a licensed attorney or qualified petroleum landman that the ownership in the pools, leases, and wells to be commingled is identical as defined in 19.15.12.7.B. NMAC.
4. To the extent that ownership is diverse, Applicant provided notice of the Application to all persons owning an interest in the oil and gas production to be commingled, including the owners of royalty and overriding royalty interests, regardless of whether they have a right or option to take their interests in kind, and those persons either submitted a written waiver or did not file an objection to the Application.
5. Applicant provided notice of the Application to the Bureau of Land Management (“BLM”) or New Mexico State Land Office (“NMSLO”), as applicable.
6. Applicant certified the commingling of oil and gas production from the pools, leases, and wells will not in reasonable probability reduce the value of the oil and gas production to less than if it had remained segregated.
7. Applicant stated that it sought authorization to surface commingle and off-lease measure, as applicable, oil and gas production from wells which have not yet been approved to be drilled, but will produce from a pool and lease identified in Exhibit A.

**CONCLUSIONS OF LAW**

8. OCD has jurisdiction to issue this Order pursuant to the Oil and Gas Act, NMSA 1978, §§ 70-2-6, 70-2-11, 70-2-12, 70-2-16, and 70-2-17, 19.15.12. NMAC, and 19.15.23. NMAC.

9. Applicant satisfied the notice requirements for the Application in accordance with 19.15.12.10.A.(2) NMAC, 19.15.12.10.C.(4)(c) NMAC, and 19.15.12.10.C.(4)(e) NMAC, as applicable.
10. Applicant satisfied the notice requirements for the Application in accordance with 19.15.23.9.A.(5) NMAC and 19.15.23.9.A.(6) NMAC, as applicable.
11. Applicant's proposed method of allocation, as modified herein, complies with 19.15.12.10.B.(1) NMAC or 19.15.12.10.C.(1) NMAC, as applicable.
12. Commingling of oil and gas production from state, federal, or tribal leases shall not commence until approved by the BLM or NMSLO, as applicable, in accordance with 19.15.12.10.B.(3) NMAC and 19.15.12.10.C.(4)(h) NMAC.
13. By granting the Application with the conditions specified below, this Order prevents waste and protects correlative rights, public health, and the environment.

### **ORDER**

1. Applicant is authorized to surface commingle oil and gas production from the pools, leases, and wells identified in Exhibit A.

Applicant is authorized to surface commingle oil and gas production from wells not included in Exhibit A but that produce from a pool and lease identified in Exhibit A.

2. The allocation of oil and gas production to wells not included in Exhibit A but that produce from a pool and lease identified in Exhibit A shall be determined in the same manner as to wells identified in Exhibit A that produce from that pool and lease, provided that if more than one allocation method is being used or if there are no wells identified in Exhibit A that produce from the pool and lease, then allocation of oil and gas production to each well not included in Exhibit A shall be determined by OCD prior to commingling production from it with the production from another well.
3. The oil and gas production for each well identified in Exhibit A shall be separated and metered prior to commingling.
4. Applicant shall measure and market the commingled oil at a central tank battery described in Exhibit A in accordance with this Order and 19.15.18.15. NMAC or 19.15.23.8. NMAC.
5. Applicant shall measure and market the commingled gas at a well pad, central delivery point, central tank battery, or gas title transfer meter described in Exhibit A in accordance with this Order and 19.15.19.9. NMAC, provided however that if the gas is vented or flared, and regardless of the reason or authorization pursuant to 19.15.28.8.B. NMAC for such venting or flaring, Applicant shall measure or estimate the gas in accordance with 19.15.28.8.E. NMAC.
6. Applicant shall calibrate the meters used to measure or allocate oil and gas production in accordance with 19.15.12.10.C.(2) NMAC.

7. If the commingling of oil and gas production from any pool, lease, or well reduces the value of the commingled oil and gas production to less than if it had remained segregated, no later than sixty (60) days after the decrease in value has occurred Applicant shall submit a new surface commingling application to OCD to amend this Order to remove the pool, lease, or well whose oil and gas production caused the decrease in value. If Applicant fails to submit a new application, this Order shall terminate on the following day, and if OCD denies the application, this Order shall terminate on the date of such action.
8. If a well is not included in Exhibit A but produces from a pool or lease identified in Exhibit A, then Applicant shall submit Forms C-102 and C-103 to the OCD Engineering Bureau after the well has been approved to be drilled and prior to off-lease measuring or commingling oil or gas production from it with the production from another well. The Form C-103 shall reference this Order and identify the well, proposed method to determine the allocation of oil and gas production to it, and the location(s) that commingling of its production will occur.
9. Applicant shall not commence commingling oil or gas production from state, federal, or tribal leases until approved by the BLM or NMSLO, as applicable.
10. If OCD determines that Applicant has failed to comply with any provision of this Order, OCD may take any action authorized by the Oil and Gas Act or the New Mexico Administrative Code (NMAC).
11. OCD retains jurisdiction of this matter and reserves the right to modify or revoke this Order as it deems necessary.

**STATE OF NEW MEXICO  
OIL CONSERVATION DIVISION**



**ADRIENNE E. SANDOVAL  
DIRECTOR**

**DATE:** 6/03/2022

State of New Mexico  
Energy, Minerals and Natural Resources Department

## Exhibit A

Order: **PC-1399**

Operator: **Devon Energy Production Company, LP (6137)**

Central Tank Battery: **Bell Lake 24 Central Tank Battery 3**

Central Tank Battery Location: **UL J O, Section 24, Township 24 South, Range 32 East**

Gas Title Transfer Meter Location: **UL J O, Section 24, Township 24 South, Range 32 East**

### Pools

Pool Name	Pool Code
WC-025 G-06 S253201M; UPPER BONE SPR	97784
WC-025 G-07 S243225C; LWR BONE SPRIN	97964
WC-025 G-08 S243213C; WOLFCAMP	98309

### Leases as defined in 19.15.12.7(C) NMAC

Lease	UL or Q/Q	S-T-R
NMNM 116574	All	24-24S-32E

### Wells

Well API	Well Name	UL or Q/Q	S-T-R	Pool
30-025-46875	Bell Lake 24 Federal #24H	E/2 E/2	24-24S-32E	98309
30-025-46876	Bell Lake 24 Federal #25H	E/2 E/2	24-24S-32E	98309
30-025-46874	Bell Lake 24 Federal #22H	W/2 E/2	24-24S-32E	98309
30-025-46835	Bell Lake 24 Federal #15H	W/2 W/2	24-24S-32E	98309
30-025-46871	Bell Lake 24 Federal #18H	E/2 W/2	24-24S-32E	98309
30-025-46870	Bell Lake 24 Federal #16H	W/2 W/2	24-24S-32E	98309
30-025-46868	Bell Lake 24 Federal #12H	W/2 W/2	24-24S-32E	97784
30-025-46867	Bell Lake 24 Federal #11H	W/2 E/2	24-24S-32E	97784
30-025-46865	Bell Lake 24 Federal #8H	E/2 W/2	24-24S-32E	97784
30-025-46866	Bell Lake 24 Federal #10H	W/2 E/2	24-24S-32E	97784
30-025-47545	Bell Lake 24 Federal #14H	W/2 W/2	24-24S-32E	97784
30-025-46869	Bell Lake 24 Federal #13H	E/2 E/2	24-24S-32E	97784
30-025-46872	Bell Lake 24 Federal #19H	W/2 W/2	24-24S-32E	97964
30-025-46873	Bell Lake 24 Federal #21H	W/2 E/2	24-24S-32E	97964

**District I**

1625 N. French Dr., Hobbs, NM 88240  
Phone:(575) 393-6161 Fax:(575) 393-0720

**District II**

811 S. First St., Artesia, NM 88210  
Phone:(575) 748-1283 Fax:(575) 748-9720

**District III**

1000 Rio Brazos Rd., Aztec, NM 87410  
Phone:(505) 334-6178 Fax:(505) 334-6170

**District IV**

1220 S. St Francis Dr., Santa Fe, NM 87505  
Phone:(505) 476-3470 Fax:(505) 476-3462

**State of New Mexico**  
**Energy, Minerals and Natural Resources**  
**Oil Conservation Division**  
**1220 S. St Francis Dr.**  
**Santa Fe, NM 87505**

CONDITIONS

Action 59269

**CONDITIONS**

Operator: DEVON ENERGY PRODUCTION COMPANY, LP 333 West Sheridan Ave. Oklahoma City, OK 73102	OGRID: 6137
	Action Number: 59269
	Action Type: [C-107] Surface Commingle or Off-Lease (C-107B)

**CONDITIONS**

Created By	Condition	Condition Date
dmcclure	Please review the content of the order to ensure you are familiar with the authorities granted and any conditions of approval. If you have any questions regarding this matter, please contact me.	6/3/2022