

ID NO. 115284

NSP - 2136

Revised March 23, 2017

RECEIVED: 06/09/22	REVIEWER: LRL	TYPE: NSP	APP NO: pLEL2216555690
---------------------------	----------------------	------------------	-------------------------------

ABOVE THIS TABLE FOR OCD DIVISION USE ONLY

NEW MEXICO OIL CONSERVATION DIVISION
 - Geological & Engineering Bureau -
 1220 South St. Francis Drive, Santa Fe, NM 87505

**ADMINISTRATIVE APPLICATION CHECKLIST**

THIS CHECKLIST IS MANDATORY FOR ALL ADMINISTRATIVE APPLICATIONS FOR EXCEPTIONS TO DIVISION RULES AND
 REGULATIONS WHICH REQUIRE PROCESSING AT THE DIVISION LEVEL IN SANTA FE

Applicant: Mewbourne Oil CompanyOGRID Number: 14744
PendingWell Name: Wine Mixer 21/20 B3IL Fed Com #1H & Wine Mixer 21/20 B3PM Fed Com #1HAPI: PendingPool: Avalon, Bone SpringPool Code: 96381

**SUBMIT ACCURATE AND COMPLETE INFORMATION REQUIRED TO PROCESS THE TYPE OF APPLICATION
 INDICATED BELOW**

1) **TYPE OF APPLICATION:** Check those which apply for [A]

A. Location - Spacing Unit - Simultaneous Dedication

☐ NSL☐ NSP (PROJECT AREA)☒ NSP (PRORATION UNIT)☐ SD

B. Check one only for [I] or [II]

[I] Commingling - Storage - Measurement

☐ DHC☐ CTB☐ PLC☐ PC☐ OLS☐ OLM

[II] Injection - Disposal - Pressure Increase - Enhanced Oil Recovery

☐ WFX☐ PMX☐ SWD☐ IPI☐ EOR☐ PPR2) **NOTIFICATION REQUIRED TO:** Check those which apply.A. ☒ Offset operators or lease holdersB. ☐ Royalty, overriding royalty owners, revenue ownersC. ☐ Application requires published noticeD. ☒ Notification and/or concurrent approval by SLOE. ☒ Notification and/or concurrent approval by BLMF. ☐ Surface ownerG. ☒ For all of the above, proof of notification or publication is attached, and/or,H. ☐ No notice required**FOR OCD ONLY**☐ Notice Complete☐ Application
Content
Complete

3) **CERTIFICATION:** I hereby certify that the information submitted with this application for administrative approval is **accurate** and **complete** to the best of my knowledge. I also understand that **no action** will be taken on this application until the required information and notifications are submitted to the Division.

Note: Statement must be completed by an individual with managerial and/or supervisory capacity.

Braxton Blandford

Print or Type Name

6/2/2022

Date

432-682-3715

Phone Number

Braxton Blandford

Signature

bblandford@mewbourne.com

e-mail Address

MEWBOURNE OIL COMPANY**500 WEST TEXAS AVENUE, SUITE 1020
MIDLAND, TEXAS 79701-4279****TELEPHONE (432) 682-3715**

June 7, 2022

Via Certified Mail

New Mexico Oil Conservation Division
1220 S. St. Francis Drive
Santa Fe, New Mexico 87505
Attn: Mr. Leonard Lowe
Division Director

Re: Application for Non-Standard Proration Unit
Wine Mixer 21/20 B3IL Fed Com #1H
Surface Location: 1110 FSL & 205 FEL (Sec. 21)
Proposed First Perf: 1980 FSL & 100 FEL (Unit I) (Sec. 21)
Bottomhole Location: 1980 FSL & 100 FWL (Sec. 20)
Proposed Last Perf: 1980 FSL & 100 FWL (Unit L) (Sec. 20)
Wine Mixer 21/20 B3PM Fed Com #1H
Surface Location: 1080 FSL & 205 FEL (Sec. 21)
Proposed First Perf: 660 FSL & 100 FEL (Unit P) (Sec. 21)
Bottomhole Location: 660 FSL & 100 FWL (Sec. 20)
Proposed Last Perf: 660 FSL & 100 FWL (Unit M) (Sec. 20)
Sections 20 & 21, T-20-S, R-27-E, NMPM
Eddy County, New Mexico

Dear Mr. Lowe:

Pursuant to Division Rule 19.15.16.15(B)(5), Mewbourne Oil Company ("Mewbourne") respectfully requests administrative approval of a non-standard proration unit for its proposed Wine Mixer 21/20 wells listed above. These wells will be drilled as horizontal oil wells in the Avalon Bone Spring (Oil) pool (96381).

The Wine Mixer 21/20 B3IL Fed Com #1H and Wine Mixer 21/20 B3PM Fed Com #1H wells will be dedicated to a 640-acre proration unit comprising the S/2 of Section 20 and the S/2 of Section 21. There are currently no other existing Bone Spring Oil wells producing from within the proposed spacing unit.

The affected offset acreage comprises the E/2 of Section 19, NE/4 of Section 30, N/2 of Section 20, N/2 of Section 21, W/2 of Section 22 and NW/4 of Section 27, and the N/2 of Section 28 and N/2 of Section 29. All the mentioned lands are in T20S-R27E, Eddy County, New Mexico. There is currently no Bone Spring production within the offset acreage. Consequently, notice of this application is being provided to all parties listed on the attached list of affected parties.

Mewbourne is seeking approval of this NSP to eliminate the need for separate production facilities and additional administrative approvals. Therefore, reducing waste while protecting correlative rights within the referenced horizontal spacing unit.

Notice by certified mail, return receipt requested, has been given to the affected parties listed in the notification list attached.

Thank you for your consideration of this application. Should you have any questions regarding the above, please email me at bblandford@mewbourne.com or call me at (432) 682-3715.

Sincerely,

MEWBOURNE OIL COMPANY

A handwritten signature in black ink that reads "Braxton Blandford". The signature is written in a cursive, flowing style.

Braxton Blandford
Landman

MEWBOURNE OIL COMPANY500 WEST TEXAS AVENUE, SUITE 1020
MIDLAND, TEXAS 79701-4279

TELEPHONE (432) 682-3715

June 7, 2022

Via Certified Mail

Affected Parties (See Attached List)

Re: Application for Non Standard Proration Unit
Wine Mixer 21/20 B3IL Fed Com #1H
Surface Location: 1110 FSL & 205 FEL (Sec. 21)
Proposed First Perf: 1980 FSL & 100 FEL (Unit I) (Sec. 21)
Bottomhole Location: 1980 FSL & 100 FWL (Sec. 20)
Proposed Last Perf: 1980 FSL & 100 FWL (Unit L) (Sec. 20)
Wine Mixer 21/20 B3PM Fed Com #1H
Surface Location: 1080 FSL & 205 FEL (Sec. 21)
Proposed First Perf: 660 FSL & 100 FEL (Unit P) (Sec. 21)
Bottomhole Location: 660 FSL & 100 FWL (Sec. 20)
Proposed Last Perf: 660 FSL & 100 FWL (Unit M) (Sec. 20)
Sections 20 & 21, T-20-S, R-27-E, NMPM
Eddy County, New Mexico

To Whom It May Concern:

Enclosed is a copy of Mewbourne Oil Company's (MOC) Application for Non Standard Proration Unit for the Wine Mixer 21/20 B3IL Fed Com #1H and Wine Mixer 21/20 B3PM Fed Com #1H wells covering the S/2 of Sections 20 & 21, T-20-S, R-27-E, Eddy County, New Mexico. You are being sent a copy of this Application per OCD's requirements to notify the interest owners in the affected offset acreage. If you have any objection to this Application, notification should be given within 20 days of the date of this letter. The Application has been filed with the OCD as of this date.

MOC is seeking approval of the non-standard proration unit to eliminate the need for separate production facilities and additional administrative approvals. Therefore, reducing waste while protecting correlative rights with the referenced horizontal spacing unit.

If you have any questions regarding this application, please contact me via telephone at 432-682-3715 or via email at bblandford@mewbourne.com.

Sincerely,

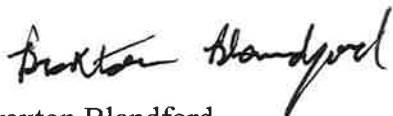
MEWBOURNE OIL COMPANYBraxton Blandford
Landman

District I
1625 N French Dr., Hobbs, NM 88240
Phone: (575) 393-6161 Fax: (575) 393-0720
District II
811 S. First St., Artesia, NM 88210
Phone: (575) 748-1283 Fax: (575) 748-9720
District III
1000 Rio Brazos Road, Aztec, NM 87410
Phone: (505) 334-6178 Fax: (505) 334-6170
District IV
1220 S. St. Francis Dr., Santa Fe, NM 87505
Phone: (505) 476-3460 Fax: (505) 476-3462

State of New Mexico
Energy, Minerals & Natural Resources Department
OIL CONSERVATION DIVISION
1220 South St. Francis Dr.
Santa Fe, NM 87505

Form C-102
Revised August 1, 2011
Submit one copy to appropriate
District Office

☐ AMENDED REPORT

WELL LOCATION AND ACREAGE DEDICATION PLAT

1 API Number		2 Pool Code		3 Pool Name					
4 Property Code		5 Property Name WINE MIXER 21/20 B3IL FED COM						6 Well Number 1H	
7 GRID NO.		8 Operator Name MEWBOURNE OIL COMPANY						9 Elevation 3252'	
10 Surface Location									
UL or lot no. P	Section 21	Township 20S	Range 27E	Lot Idn	Feet from the 1100	North/South line SOUTH	Feet From the 205	East/West line EAST	County EDDY
11 Bottom Hole Location If Different From Surface									
UL or lot no. L	Section 20	Township 20S	Range 27E	Lot Idn	Feet from the 1980	North/South line SOUTH	Feet from the 100	East/West line WEST	County EDDY
12 Dedicated Acres 640		13 Joint or Infill		14 Consolidation Code		15 Order No.			

No allowable will be assigned to this completion until all interest have been consolidated or a non-standard unit has been approved by the division.

<p>16</p> <p>CORNER DATA NAD 83 GRID - NM EAST</p> <p>A: FOUND BRASS CAP "1942" N: 564526.0 - E: 547939.6</p> <p>B: FOUND BRASS CAP "1942" N: 567179.5 - E: 547933.9</p> <p>C: FOUND BRASS CAP "1942" N: 569832.3 - E: 547927.8</p> <p>D: FOUND BRASS CAP "1942" N: 569836.4 - E: 550580.5</p> <p>E: FOUND BRASS CAP "1942" N: 569847.4 - E: 553234.1</p> <p>F: FOUND BRASS CAP "1942" N: 569783.6 - E: 555882.0</p> <p>G: FOUND BRASS CAP "1942" N: 569772.8 - E: 558534.1</p> <p>H: FOUND BRASS CAP "1942" N: 567122.1 - E: 558516.4</p> <p>I: FOUND BRASS CAP "1942" N: 564470.0 - E: 558504.7</p> <p>J: FOUND BRASS CAP "1942" N: 564496.2 - E: 555846.6</p> <p>K: CALCULATED CORNER N: 564525.5 - E: 553189.8</p>		<p>17 OPERATOR CERTIFICATION</p> <p>I hereby certify that the information contained herein is true and complete to the best of my knowledge and belief, and that this organization either owns a working interest or unleased mineral interest in the land including the proposed bottom hole location or has a right to drill this well at this location pursuant to a contract with an owner of such a mineral or working interest, or to a voluntary pooling agreement or a compulsory pooling order heretofore entered by the division.</p> <p>Signature _____ Date _____</p> <p>Printed Name _____</p> <p>E-mail Address _____</p>
<p>18 SURVEYOR CERTIFICATION</p> <p>I hereby certify that the well location shown on this plat was plotted from field notes of actual surveys made by me or under my supervision, and that the same is true and correct to the best of my belief.</p> <p>06/14/2021 Date of Survey</p> <p>Signature and Seal of Professional Surveyor _____</p> <p>19680 Certificate Number</p>		

16

GEODETIC DATA
NAD 83 GRID - NM EAST

BOTTOM HOLE
N: 566505.5 - E: 548035.3
LAT: 32.5573780° N
LONG: 104.3115940° W

SURFACE LOCATION
N: 565571.7 - E: 558304.6
LAT: 32.5548011° N
LONG: 104.2782645° W

100'
1980'
205'
1100'

89°54'45" W 2653.37'
89°45'48" W 2654.28'
88°37'11" W 2649.30'
89°46'06" W 2652.81'
89°59'41" W 5251.54'
89°22'03" W 2657.62'
89°26'05" W 2658.79'
00°07'52" W 2653.49'
00°07'20" W 2654.17'
00°28'36" E 5323.12'
00°23'00" E 2651.40'
00°15'14" E 2652.84'

20
21

B.H.
S.L.

Job No: LS21060610

District I
1625 N. French Dr., Hobbs, NM 88240
Phone: (575) 393-6161 Fax: (575) 393-0720
District II
811 S. First St., Artesia, NM 88210
Phone: (575) 748-1283 Fax: (575) 748-9720
District III
1000 Rio Brazos Road, Aztec, NM 87410
Phone: (505) 334-6178 Fax: (505) 334-6170
District IV
1220 S. St. Francis Dr., Santa Fe, NM 87505
Phone: (505) 476-3460 Fax: (505) 476-3462

State of New Mexico
Energy, Minerals & Natural Resources Department
OIL CONSERVATION DIVISION
1220 South St. Francis Dr.
Santa Fe, NM 87505

Form C-102
Revised August 1, 2011
Submit one copy to appropriate
District Office

☐ AMENDED REPORT

WELL LOCATION AND ACREAGE DEDICATION PLAT

1 API Number		2 Pool Code		3 Pool Name					
4 Property Code		5 Property Name WINE MIXER 21/20 B3PM FED COM						6 Well Number 1H	
7 OGRID NO.		8 Operator Name MEWBOURNE OIL COMPANY						9 Elevation 3252'	
10 Surface Location									
UL or lot no. P	Section 21	Township 20S	Range 27E	Lot Idn	Feet from the 1080	North/South line SOUTH	Feet From the 205	East/West line EAST	County EDDY
11 Bottom Hole Location If Different From Surface									
UL or lot no. M	Section 20	Township 20S	Range 27E	Lot Idn	Feet from the 660	North/South line SOUTH	Feet from the 100	East/West line WEST	County EDDY
12 Dedicated Acres 6.40		13 Joint or Infill		14 Consolidation Code		15 Order No.			

No allowable will be assigned to this completion until all interest have been consolidated or a non-standard unit has been approved by the division.

<p>CORNER DATA NAD 83 GRID - NM EAST</p> <p>A: FOUND BRASS CAP "1942" N: 564526.0 - E: 547939.6</p> <p>B: FOUND BRASS CAP "1942" N: 567179.5 - E: 547933.9</p> <p>C: FOUND BRASS CAP "1942" N: 569832.3 - E: 547927.8</p> <p>D: FOUND BRASS CAP "1942" N: 569836.4 - E: 550580.5</p> <p>E: FOUND BRASS CAP "1942" N: 569847.4 - E: 553234.1</p> <p>F: FOUND BRASS CAP "1942" N: 569783.6 - E: 555882.0</p>		<p>G: FOUND BRASS CAP "1942" N: 569772.8 - E: 558534.1</p> <p>H: FOUND BRASS CAP "1942" N: 567122.1 - E: 558516.4</p> <p>I: FOUND BRASS CAP "1942" N: 564470.0 - E: 558504.7</p> <p>J: FOUND BRASS CAP "1942" N: 564496.2 - E: 555846.6</p> <p>K: CALCULATED CORNER N: 564525.5 - E: 553189.8</p>		<p>17 OPERATOR CERTIFICATION I hereby certify that the information contained herein is true and complete to the best of my knowledge and belief, and that this organization either owns a working interest or unleased mineral interest in the land including the proposed bottom hole location or has a right to drill this well at this location pursuant to a contract with an owner of such a mineral or working interest, or to a voluntary pooling agreement or a compulsory pooling order heretofore entered by the division.</p> <p>Signature _____ Date _____</p> <p>Printed Name _____</p> <p>E-mail Address _____</p>	
<p>18 SURVEYOR CERTIFICATION I hereby certify that the well location shown on this plat was plotted from field notes of actual surveys made by me or under my supervision, and that the same is true and correct to the best of my belief.</p> <p>06/14/2021 Date of Survey</p> <p>Signature and Seal of Professional Surveyor _____</p> <p>19680 Certificate Number</p>		<p>19680 Certificate Number</p>			

Job No: LS21060609

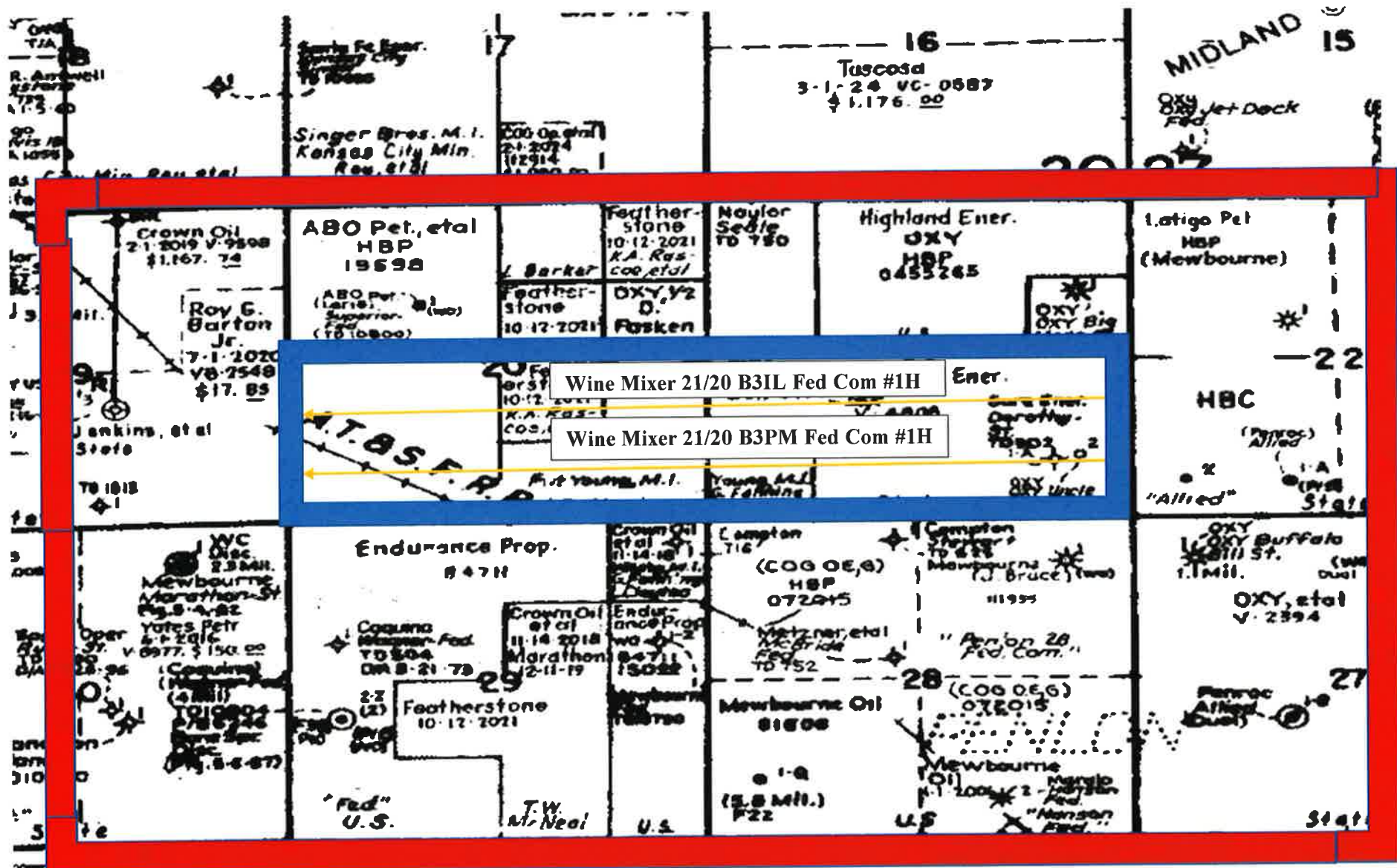

List of Affected Entities:

Bureau of Land Management
New Mexico State Office
301 Dinosaur Trail
Santa Fe, New Mexico 87508

New Mexico State Land Office
310 Old Santa Fe Trail
P.O. Box 1148
Santa Fe, NM 87501-1148

OXY USA WTP LP
5 Greenway Plaza, Suite 110
Houston, Texas 77046-0521

Fasken Land & Minerals, Ltd
6101 Holiday Hill Road
Midland, Texas 79707

Tascosa Energy Partners LLC
901 West Missouri Avenue
Midland, Texas 79701

Canyon Draw Resources LLC
3333 Lee Parkway, Suite 750
Dallas, Texas 75219

Cactus Energy, Inc
P.O. Box 2412
Midland, Texas 79702

Anna Schilling
9805 Huntsman Path
Pensacola, Florida 32514

The Allar Company
P.O. Box 1567
Graham, Texas 76450

Abo Petroleum, LLC
P.O. Box 900
Artesia, New Mexico 88211-0900

Strategic Energy Income Fund IV, LP
1521 N. Cooper Street, Suite 400
Arlington, Texas 76011

Trust Q U/W/O Peggy A. Yates
P.O. Box 100
Artesia, New Mexico 88211-0111

Vladin, LLC
P.O. Box 100
Artesia, New Mexico 88211

Featherstone Development Corporation
P.O. Box 429
Roswell, New Mexico 88202

Dinero Operating LLC
P.O. Box 10505
Midland, Texas 79702

Los Chicos
105 South 4th Street
Artesia, New Mexico 88210

Frank Suttles
P.O. Box 10725
Midland, Texas 79702

Jalapeno Corporation
PO Box 1608
Albuquerque, New Mexico 87103

Thomas R. Smith
1409 South County Road 1130
Midland, Texas 79706

Claudia Rascoe Pickens
2276 Savannah River Street
Henderson, Nevada 89044

Barbara (O'Sullivan) Matson
309 Clema Ave,
Saint Marys, West Virginia 26170

Kathleen (O'Sullivan) Crabb
395 Cliff Dr Apt 104
Pasadena, California 91107

Jane Ramsland Partnership
P.O. Box 10505
Midland, Texas 79702

KCK Energy
P.O. Box 10505
Midland, Texas 79702

Bahnhof Holdings, LP
P.O. Box 10505
Midland, Texas 79702

Claudia R. Burch
P.O. Box 10505
Midland, Texas 79702

Elizabeth R. Robinson
P.O. Box 10505
Midland, Texas 79702

District I
1625 N. French Dr., Hobbs, NM 88240
Phone:(575) 393-6161 Fax:(575) 393-0720
District II
811 S. First St., Artesia, NM 88210
Phone:(575) 748-1283 Fax:(575) 748-9720
District III
1000 Rio Brazos Rd., Aztec, NM 87410
Phone:(505) 334-6178 Fax:(505) 334-6170
District IV
1220 S. St Francis Dr., Santa Fe, NM 87505
Phone:(505) 476-3470 Fax:(505) 476-3462

State of New Mexico
Energy, Minerals and Natural Resources
Oil Conservation Division
1220 S. St Francis Dr.
Santa Fe, NM 87505

CONDITIONS

Action 115284

CONDITIONS

Operator: MEWBOURNE OIL CO P.O. Box 5270 Hobbs, NM 88241	OGRID: 14744
	Action Number: 115284
	Action Type: [UF-NSP] Non-Standard Proration (NSP)

CONDITIONS

Created By	Condition	Condition Date
llowe	NSP-2136 is approved. The NSP order can be reviewed on the following OCD's website: https://ocdimage.emnrd.nm.gov/imaging/AEOrderCriteria.aspx	6/14/2022