

RECEIVED:	REVIEWER:	TYPE:	APP NO: pLEL2227056205
-----------	-----------	-------	-------------------------------

ABOVE THIS TABLE FOR OCD DIVISION USE ONLY

NEW MEXICO OIL CONSERVATION DIVISION
 - Geological & Engineering Bureau -
 1220 South St. Francis Drive, Santa Fe, NM 87505



ADMINISTRATIVE APPLICATION CHECKLIST

THIS CHECKLIST IS MANDATORY FOR ALL ADMINISTRATIVE APPLICATIONS FOR EXCEPTIONS TO DIVISION RULES AND REGULATIONS WHICH REQUIRE PROCESSING AT THE DIVISION LEVEL IN SANTA FE

Applicant: <u>Devon Production Company, L.P.</u>	OGRID Number: <u>6137</u>
Well Name: <u>Serpentine 35-26 Fed Com 1H, 11H, and 12H Wells</u>	API: <u>API 30-025-pending</u>
Pool: <u>Brinnistool; Bone Spring</u>	Pool Code: <u>7320</u>

SUBMIT ACCURATE AND COMPLETE INFORMATION REQUIRED TO PROCESS THE TYPE OF APPLICATION INDICATED BELOW

1) **TYPE OF APPLICATION:** Check those which apply for [A]

A. Location – Spacing Unit – Simultaneous Dedication

☐ NSL ☐ NSP (PROJECT AREA) ☒ NSP (PRORATION UNIT) ☐ SD

B. Check one only for [I] or [II]

[I] Commingling – Storage – Measurement

☐ DHC ☐ CTB ☐ PLC ☐ PC ☐ OLS ☐ OLM

[II] Injection – Disposal – Pressure Increase – Enhanced Oil Recovery

☐ WFX ☐ PMX ☐ SWD ☐ IPI ☐ EOR ☐ PPR

2) **NOTIFICATION REQUIRED TO:** Check those which apply.

- A. ☒ Offset operators or lease holders
 B. ☐ Royalty, overriding royalty owners, revenue owners
 C. ☐ Application requires published notice
 D. ☐ Notification and/or concurrent approval by SLO
 E. ☒ Notification and/or concurrent approval by BLM
 F. ☐ Surface owner
 G. ☒ For all of the above, proof of notification or publication is attached, and/or,
 H. ☐ No notice required

FOR OCD ONLY

- ☐ Notice Complete
☐ Application Content Complete

3) **CERTIFICATION:** I hereby certify that the information submitted with this application for administrative approval is **accurate** and **complete** to the best of my knowledge. I also understand that **no action** will be taken on this application until the required information and notifications are submitted to the Division.

Note: Statement must be completed by an individual with managerial and/or supervisory capacity.

Darin Savage

Print or Type Name

Signature

September 15, 2022

Date

970-385-4401

Phone Number

darin@abadieschill.com

e-mail Address



For the Pursuit of Energy

ABADIE | SCHILL PC

Colorado	New Mexico
Louisiana	Texas
Kansas	Utah
Nebraska	Wyoming
Montana	California
Oklahoma	North Dakota

September 23, 2022

Adrienne Sandoval, Director
Oil Conservation Division
New Mexico Department of Energy
Minerals and Natural Resources
1220 South Saint Francis Drive
Santa Fe, New Mexico 87505

Copy to: Leonard Lowe, Division Technical Examiner

Re: Application of Devon Energy Production Company, L.P., for administrative approval of nonstandard spacing and proration unit for its Serpentine 35-26 Fed Com 1H Well, 11H Well, and 12H Well in the Bone Spring formation underlying the W/2 of Section 26 and the NW/4, N/2 SW/4 and the SE/4 SW/4 of Section 35, Township 22 South, Range 33 East, NMPM, Lea County, New Mexico.

Dear Director Sandoval:

Devon Energy Production Company, L.P., ("Devon"), OGRID No. 6137, is seeking administrative approval of a nonstandard spacing and proration unit ("NSP") for its Serpentine 35-26 Fed Com 1H, 11H and 12H Wells (API Nos. 30-025-Pending), oil wells, covering a 600-acre unit, to be completed within the Brinnistool; Bone Spring Pool (Pool Code 7320) underlying the W/2 of Section 26 and the NW/4, N/2 SW/4 and the SE/4 SW/4 of Section 35, Township 22 South, Range 33 East, NMPM, Lea County, New Mexico. C-102s for the Wells are attached as Exhibit A. These are horizontal wells that will be drilled as follows:

Serpentine 35-26 Fed Com 1H Well:

- Surface Location (SL): 1346' from the South line and 621' from the West line of Section 35, Township 22 South, Range 33 East;
- Bottom Hole Location (BHL): 20' from the North line and 330' from the West line of Section 26, Township 22 South, Range 33 East;
- First Take Point (FTP): 1420' from the South line and 330' from the West line of Section 35, Township 22 South, Range 33 East;
- Last Take Point (LTP): 100' from the North line and 330' from the West line of Section 26, Township 22 South, Range 33 East.

abadieschill.com

214 McKenzie Street, Santa Fe, New Mexico, 87501

O : 970.385.4401 • F : 970.385.4901

Serpentine 35-26 Fed Com 11H Well:

- Surface Location (SL): 254' from the South line and 1448' from the West line of Section 35, Township 22 South, Range 33 East;
- Bottom Hole Location (BHL): 20' from the North line and 1254' from the West line of Section 26, Township 22 South, Range 33 East;
- First Take Point (FTP): 1420' from the South line and 1254' from the West line of Section 35, Township 22 South, Range 33 East;
- Last Take Point (LTP): 100' from the North line and 1254' from the West line of Section 26, Township 22 South, Range 33 East.

Serpentine 35-26 Fed Com 12H Well:

- Surface Location (SL): 254' from the South line and 1478' from the West line of Section 35, Township 22 South, Range 33 East;
- Bottom Hole Location (BHL): 20' from the North line and 2178' from the West line of Section 26, Township 22 South, Range 33 East;
- First Take Point (FTP): 100' from the South line and 2178' from the West line of Section 35, Township 22 South, Range 33 East;
- Last Take Point (LTP): 100' from the North line and 2178' from the West line of Section 26, Township 22 South, Range 33 East.

Devon has included as Exhibit B, a letter explaining why this application is needed. These wells will produce from the Brinnistool; Bone Spring Pool (Pool Code 7320). The Brinnistool; Bone Spring Pool is designated an oil pool and statewide rules apply.

The nonstandard spacing unit will be comprised of the W/2 of Section 26 and the NW/4, N/2 SW/4, and the SE/4 SW/4 of Section 35, Township 22 South, Range 33 East, NMPM, Lea County, New Mexico, and therefore notice was provided to affected persons that are excluded from the standard horizontal spacing unit, pursuant to 19.15.16.15B(5)(b)(i), as well as affected persons adjoining the non-standard unit, pursuant to 19.15.16.15B(5)(b)(ii).

Devon attests that, on or before submission of this application, it provided notice to the affected persons as described herein; said notice as described satisfies all provisions of NMAC 19.15.15.11B(4) and NMAC 19.15.16.15B(5)(b); copies of the application and required plat maps were furnished. Devon provides herein a sectional map of this area showing the proposed nonstandard unit and the standard unit, attached as Exhibit C. Proof of mailing, along with a copy of the notice letter sent to listed affected persons and parties, are attached hereto as Exhibits D and E, respectively. The unit is the subject of a compulsory pooling application scheduled for an October 6, 2022, Hearing before the Oil Conservation Division; the associated pooling case number is OCD Case No. 23054.

Your consideration in this matter is appreciated.

Sincerely,



Darin C. Savage
Attorney for Applicant.

SUBMITTED TO THE OIL CONSERVATION DIVISION:

Application of Devon Energy Production Company, L.P., for administrative approval of nonstandard spacing and proration unit for its Serpentine 35-26 Fed Com 1H Well, 11H Well, and 12H Well in the Bone Spring formation underlying the W/2 of Section 26 and the NW/4, N/2 SW/4 and the SE/4 SW/4 of Section 35, Township 22 South, Range 33 East, NMPM, Lea County, New Mexico.

TABLE OF CONTENTS

Administrative Checklist for NSP

Exhibit A: C-102 Forms

Exhibit B: A statement discussing the reasons for the unorthodox location (19.15.15.11B(3)(c))

Exhibit C: Plats showing: (1) the proposed nonstandard spacing unit with all adjoining spacing units; (1) an applicable standard spacing unit; and (3) the proposed dedications (19.15.15.11B(3)(a))

Exhibit D: A list of affected persons, with addresses, entitled to notice of the application (19.15.15.11B(3)(b))

Exhibit E: A copy of the notice letter sent to affected persons, entitled to notice of the application

Devon Energy Production Company, LLC

DISTRICT I
1625 N. FRENCH DR., HOBBS, NM 88240
Phone: (575) 393-6161 Fax: (575) 393-0720

DISTRICT II
811 S. FIRST ST., ARTESIA, NM 88210
Phone: (575) 748-1283 Fax: (575) 748-9720

DISTRICT III
1000 RIO BRAZOS RD., AZTEC, NM 87410
Phone: (505) 334-6178 Fax: (505) 334-6170

DISTRICT IV
1220 S. ST. FRANCIS DR., SANTA FE, NM 87505
Phone: (505) 476-3460 Fax: (505) 476-3462

State of New Mexico
Energy, Minerals & Natural Resources Department
OIL CONSERVATION DIVISION
1220 SOUTH ST. FRANCIS DR.
Santa Fe, New Mexico 87505

Form C-102
Revised August 1, 2011
Submit one copy to appropriate
District Office

☐ AMENDED REPORT

WELL LOCATION AND ACREAGE DEDICATION PLAT

API Number	Pool Code	Pool Name
Property Code	Property Name	Well Number
OGRID No.	Operator Name	Elevation
6137	DEVON ENERGY PRODUCTION COMPANY, L.P.	3575.2'

Surface Location

UL or lot No.	Section	Township	Range	Lot Idn	Feet from the	North/South line	Feet from the	East/West line	County
L	35	22-S	33-E		1346	SOUTH	621	WEST	LEA

Bottom Hole Location If Different From Surface

UL or lot No.	Section	Township	Range	Lot Idn	Feet from the	North/South line	Feet from the	East/West line	County
D	26	22-S	33-E		20	NORTH	330	WEST	LEA
Dedicated Acres	Joint or Infill	Consolidation Code	Order No.						

NO ALLOWABLE WILL BE ASSIGNED TO THIS COMPLETION UNTIL ALL INTERESTS HAVE BEEN CONSOLIDATED
OR A NON-STANDARD UNIT HAS BEEN APPROVED BY THE DIVISION

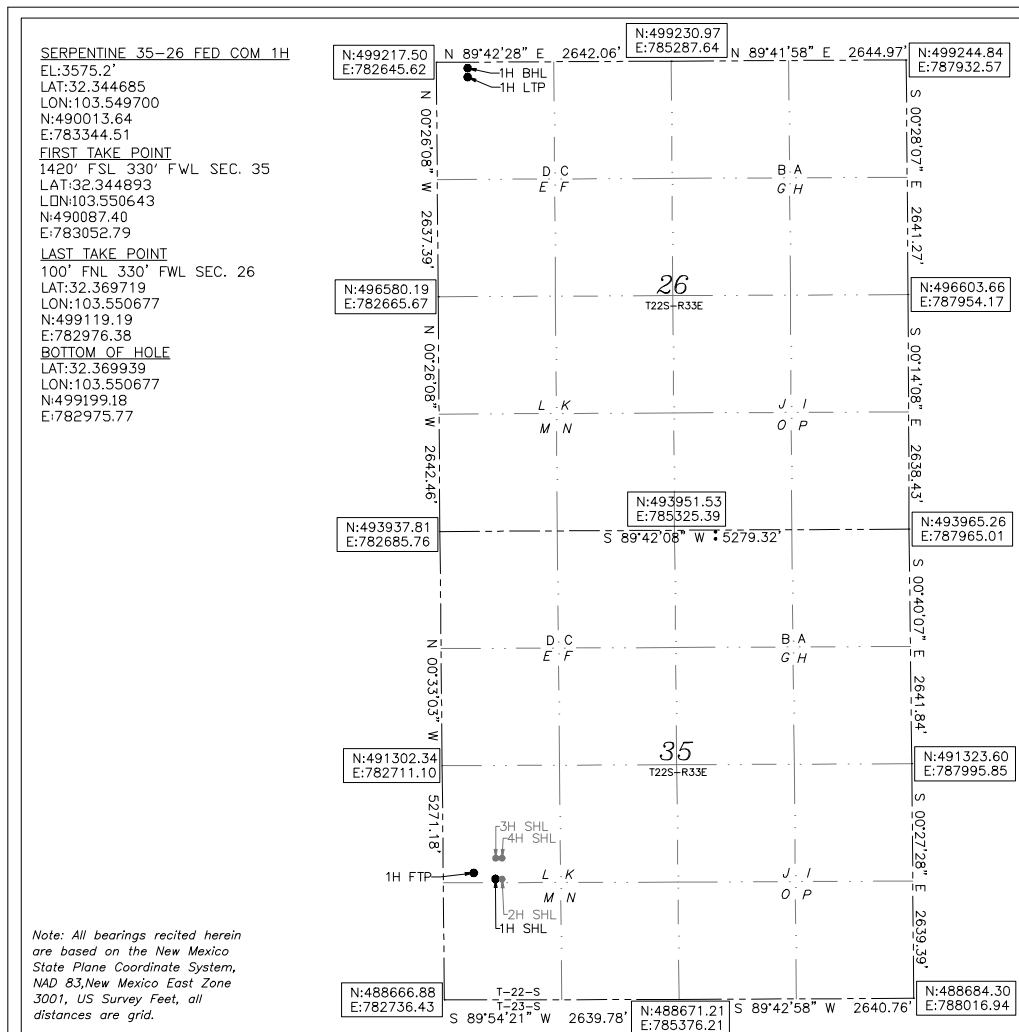

OPERATOR CERTIFICATION

I hereby certify that the information herein is true and complete to the best of my knowledge and belief, and that this organization either owns a working interest or unleased mineral interest in the land including the proposed bottom hole location or has a right to drill this well at this location pursuant to a contract with an owner of such mineral or working interest, or to a voluntary pooling agreement or a compulsory pooling order heretofore entered by the division.

Signature

Date

Printed Name

E-mail Address

SURVEYOR CERTIFICATION

I hereby certify that the well location shown on this plat was plotted from field notes of actual surveys made by me or under my supervision, and that the same is true and correct to the best of my belief.

10/8/2021

Date of Survey

Signature & Seal of Professional Surveyor

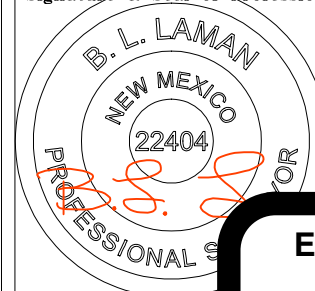

Certificate No. 224

**EXHIBIT
A**

Intent ☐ As Drilled ☐

API #		
Operator Name: DEVON ENERGY PRODUCTION COMPANY, LP.	Property Name: SERPENTINE 35-26 FED COM	Well Number 1H

Kick Off Point (KOP)

UL	Section	Township	Range	Lot	Feet	From N/S	Feet	From E/W	County
Latitude					Longitude				NAD

First Take Point (FTP)

UL	Section	Township	Range	Lot	Feet	From N/S	Feet	From E/W	County
L	35	22-S	33-E		1420	SOUTH	330	WEST	LEA
Latitude					Longitude				NAD
32.344893					103.550643				83

Last Take Point (LTP)

UL	Section	Township	Range	Lot	Feet	From N/S	Feet	From E/W	County
D	26	22-S	33-E		100	NORTH	330	WEST	LEA
Latitude					Longitude				NAD
32.369719					103.550677				83

Is this well the defining well for the Horizontal Spacing Unit? ☐Is this well an infill well? ☐

If infill is yes please provide API if available, Operator Name and well number for Defining well for Horizontal Spacing Unit.

API #		
Operator Name:	Property Name:	Well Number

KZ 06/29/2018

DISTRICT I
1625 N. FRENCH DR., HOBBS, NM 88240
Phone: (505) 393-6161 Fax: (505) 393-0720

DISTRICT II
811 S. FIRST ST., ARTESIA, NM 88210
Phone: (505) 748-1283 Fax: (505) 748-9720

DISTRICT III
1000 RIO BRAZOS RD., AZTEC, NM 87410
Phone: (505) 334-6178 Fax: (505) 334-6170

DISTRICT IV
1220 S. ST. FRANCIS DR., SANTA FE, NM 87505
Phone: (505) 476-3460 Fax: (505) 476-3462

State of New Mexico
Energy, Minerals & Natural Resources Department
OIL CONSERVATION DIVISION
1220 SOUTH ST. FRANCIS DR.
Santa Fe, New Mexico 87505

Form C-102
Revised August 1, 2011
Submit one copy to appropriate
District Office

☐ AMENDED REPORT

WELL LOCATION AND ACREAGE DEDICATION PLAT

API Number	Pool Code	Pool Name
Property Code	Property Name	Well Number
OGRID No.	Operator Name	Elevation
6137	DEVON ENERGY PRODUCTION COMPANY, L.P.	3554.0'

Surface Location

UL or lot No.	Section	Township	Range	Lot Idn	Feet from the	North/South line	Feet from the	East/West line	County
N	35	22-S	33-E		254	SOUTH	1448	WEST	LEA

Bottom Hole Location If Different From Surface

UL or lot No.	Section	Township	Range	Lot Idn	Feet from the	North/South line	Feet from the	East/West line	County
D	26	22-S	33-E		20	NORTH	1254	WEST	LEA
Dedicated Acres	Joint or Infill	Consolidation Code	Order No.						

NO ALLOWABLE WILL BE ASSIGNED TO THIS COMPLETION UNTIL ALL INTERESTS HAVE BEEN CONSOLIDATED
OR A NON-STANDARD UNIT HAS BEEN APPROVED BY THE DIVISION

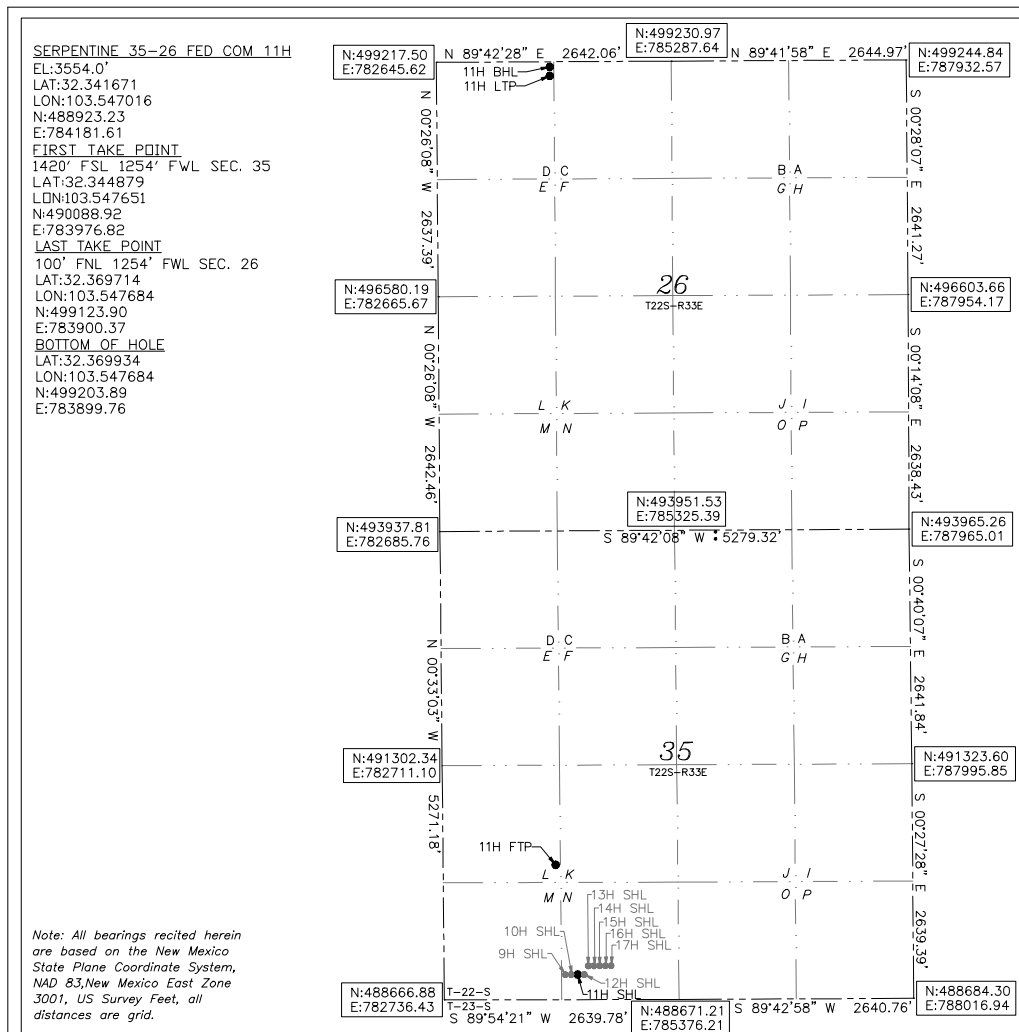

OPERATOR CERTIFICATION

I hereby certify that the information herein is true and complete to the best of my knowledge and belief, and that this organization either owns a working interest or unleased mineral interest in the land including the proposed bottom hole location or has a right to drill this well at this location pursuant to a contract with an owner of such mineral or working interest, or to a voluntary pooling agreement or a compulsory pooling order heretofore entered by the division.

Signature _____ Date _____

Printed Name _____

E-mail Address _____

SURVEYOR CERTIFICATION

I hereby certify that the well location shown on this plat was plotted from field notes of actual surveys made by me or under my supervision, and that the same is true and correct to the best of my belief.

10/8/2021

Date of Survey

Signature & Seal of Professional Surveyor

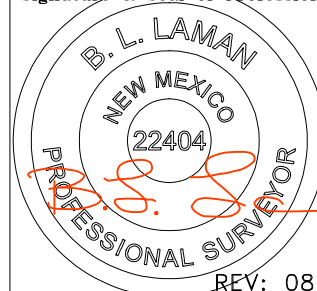

REV: 08/11/2022

Certificate No. 22404 B.L. LAMAN

DRAWN BY: CM

Intent ☐ As Drilled ☐

API #		
Operator Name: DEVON ENERGY PRODUCTION COMPANY, LP.	Property Name: SERPENTINE 35-26 FED COM	Well Number 11H

Kick Off Point (KOP)

UL	Section	Township	Range	Lot	Feet	From N/S	Feet	From E/W	County
Latitude					Longitude				NAD

First Take Point (FTP)

UL	Section	Township	Range	Lot	Feet	From N/S	Feet	From E/W	County
L	35	22-S	33-E		1420	SOUTH	1254	WEST	LEA
Latitude					Longitude				NAD
32.344879					103.547651				83

Last Take Point (LTP)

UL	Section	Township	Range	Lot	Feet	From N/S	Feet	From E/W	County
D	26	22-S	33-E		100	NORTH	1254	WEST	LEA
Latitude					Longitude				NAD
32.369714					103.547684				83

Is this well the defining well for the Horizontal Spacing Unit? ☐Is this well an infill well? ☐

If infill is yes please provide API if available, Operator Name and well number for Defining well for Horizontal Spacing Unit.

API #		
Operator Name:	Property Name:	Well Number

KZ 06/29/2018

DISTRICT I
1625 N. FRENCH DR., HOBBS, NM 88240
Phone: (575) 393-6161 Fax: (575) 393-0720

DISTRICT II
811 S. FIRST ST., ARTESIA, NM 88210
Phone: (575) 748-1283 Fax: (575) 748-9720

DISTRICT III
1000 RIO BRAZOS RD., AZTEC, NM 87410
Phone: (505) 334-6178 Fax: (505) 334-6170

DISTRICT IV
1220 S. ST. FRANCIS DR., SANTA FE, NM 87505
Phone: (505) 476-3460 Fax: (505) 476-3462

State of New Mexico
Energy, Minerals & Natural Resources Department
OIL CONSERVATION DIVISION
1220 SOUTH ST. FRANCIS DR.
Santa Fe, New Mexico 87505

Form C-102
Revised August 1, 2011
Submit one copy to appropriate
District Office

☐ AMENDED REPORT

WELL LOCATION AND ACREAGE DEDICATION PLAT

API Number	Pool Code	Pool Name
Property Code	Property Name	Well Number
	SERPENTINE 35-26 FED COM	12H
OGRID No. 6137	Operator Name DEVON ENERGY PRODUCTION COMPANY, L.P.	Elevation 3553.8'

Surface Location

UL or lot No.	Section	Township	Range	Lot Idn	Feet from the	North/South line	Feet from the	East/West line	County
N	35	22-S	33-E		254	SOUTH	1478	WEST	LEA

Bottom Hole Location If Different From Surface

UL or lot No.	Section	Township	Range	Lot Idn	Feet from the	North/South line	Feet from the	East/West line	County
C	26	22-S	33-E		20	NORTH	2178	WEST	LEA

Dedicated Acres	Joint or Infill	Consolidation Code	Order No.

NO ALLOWABLE WILL BE ASSIGNED TO THIS COMPLETION UNTIL ALL INTERESTS HAVE BEEN CONSOLIDATED
OR A NON-STANDARD UNIT HAS BEEN APPROVED BY THE DIVISION

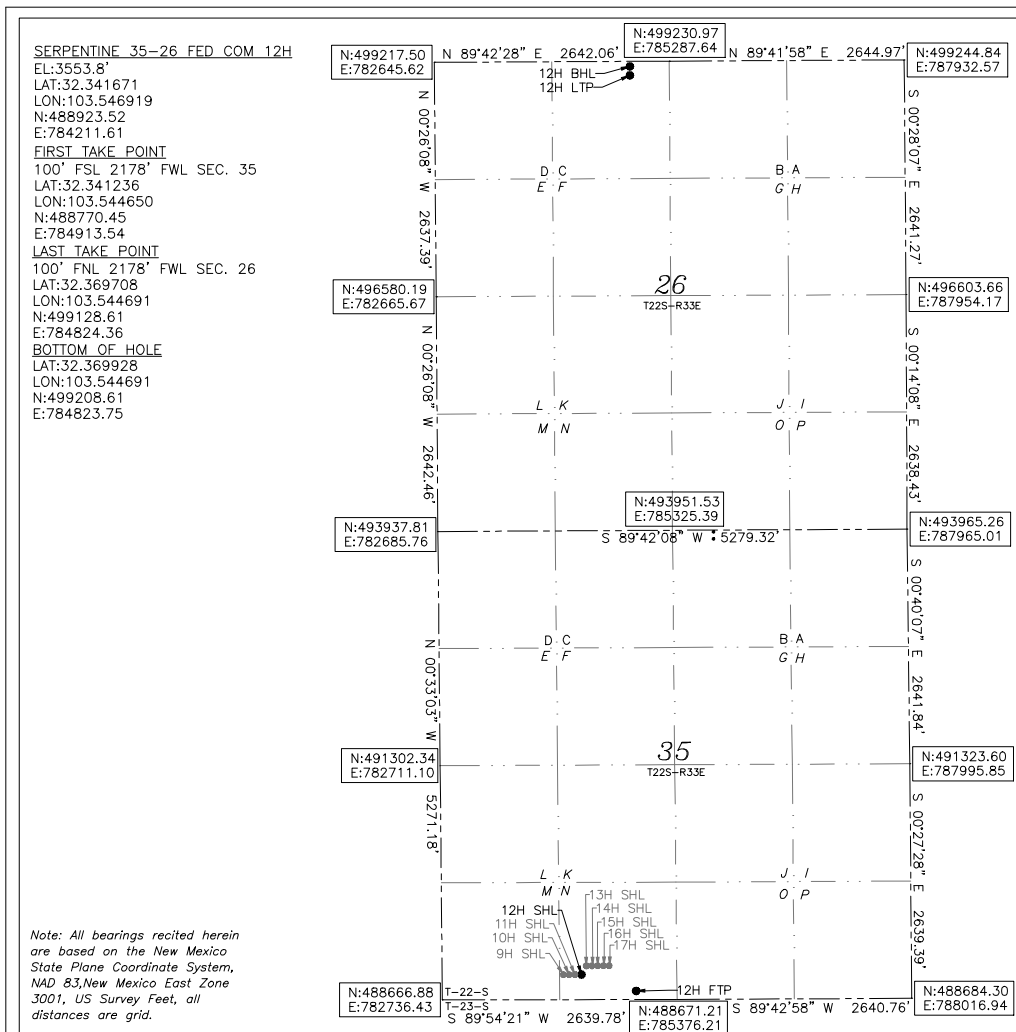

OPERATOR CERTIFICATION

I hereby certify that the information herein is true and complete to the best of my knowledge and belief, and that this organization either owns a working interest or unleased mineral interest in the land including the proposed bottom hole location or has a right to drill this well at this location pursuant to a contract with an owner of such mineral or working interest, or to a voluntary pooling agreement or a compulsory pooling order heretofore entered by the division.

Signature

Date

Printed Name

E-mail Address

SURVEYOR CERTIFICATION

I hereby certify that the well location shown on this plat was plotted from field notes of actual surveys made by me or under my supervision, and that the same is true and correct to the best of my belief.

10/8/2021

Date of Survey

Signature & Seal of Professional Surveyor

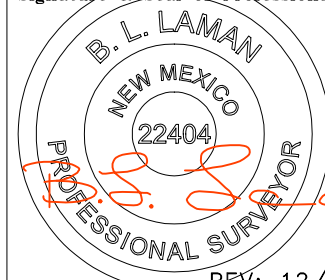

REV: 12/09/2021

Certificate No. 22404

B.L. LAMAN

DRAWN BY: CM

Intent ☐ As Drilled ☐

API #		
Operator Name: DEVON ENERGY PRODUCTION COMPANY, LP.	Property Name: SERPENTINE 35-26 FED COM	Well Number 12H

Kick Off Point (KOP)

UL	Section	Township	Range	Lot	Feet	From N/S	Feet	From E/W	County
Latitude					Longitude				NAD

First Take Point (FTP)

UL	Section	Township	Range	Lot	Feet	From N/S	Feet	From E/W	County
N	35	22-S	33-E		100	SOUTH	2178	WEST	LEA
Latitude 32.341236					Longitude 103.544650				NAD 83

Last Take Point (LTP)

UL	Section	Township	Range	Lot	Feet	From N/S	Feet	From E/W	County
C	26	22-S	33-E		100	NORTH	2178	WEST	LEA
Latitude 32.369708					Longitude 103.544691				NAD 83

Is this well the defining well for the Horizontal Spacing Unit? ☐Is this well an infill well? ☐

If infill is yes please provide API if available, Operator Name and well number for Defining well for Horizontal Spacing Unit.

API #		
Operator Name:	Property Name:	Well Number

KZ 06/29/2018



Devon Energy Production Company, L.P.
333 West Sheridan Avenue
Oklahoma City, OK 73102-5015

September 20, 2022

Mr. Leonard Lowe
New Mexico Oil Conservation Division
1220 South Francis Drive
Santa Fe, New Mexico 87505

RE: Application for Non-Standard Spacing Unit
Engineering Statement
Devon Energy Production Company, L.P.
Serpentine 35-26 Fed Com 1H, 11H, 12H
(the "Serpentine Wells")
W2 of Section 26-22S-33E and
NW, N2SW, SESW of Sec. 35-22S-33E
Lea County, New Mexico

Dear Mr. Lowe:

Devon Energy Production Company, L.P. ("Devon") respectfully requests administrative approval of a non-standard spacing unit for each of the Serpentine Wells referenced above. The Serpentine Wells are in the Brinninstool; Bone Spring Pool (Pool Code 7320). It is Devon's responsibility as a prudent operator to minimize reserves left in the ground. The BLM has prohibited leasing in the SWSW of Section 35 because of federal land restrictions and Devon is having to propose a nonstandard unit to maximize development of the lands in Sections 26 and 35 in a manner that accounts for this restriction.

Sincerely,

A handwritten signature in blue ink, appearing to read "Curtis Johnston". The signature is fluid and cursive, with a long horizontal stroke at the end.

Curtis Johnston
Reservoir Engineer

EXHIBIT
B

Horizontal Spacing Unit

W2: Sec. 26-T22S-R33E
 NW4, N2SW4, SE4SW4:
 Sec. 35-T22S-R33E

Applicable standard
 spacing unit

Marathon Oil (100%)
 NW4: Sec. 26-T22S-R33E

BLM
 (Unleased BLM)

Sopapilla State – COG
 Operating, LLC (Operator)

WI Owners:

1. David B. Engle
2. Tumbler Operating Partners, LLC
3. MCM Permian, LLC

DL 10 15 Ogopogo Fed
 Com – Chevron (Operator)

SWSE Sec. 26-22S-33E:

WI Owner: Devon Energy (all Operating Rights)

E2 Sec. 35-22S-33E:

WI Owner: Devon Energy (all Operating Rights)

E2 Sec. 2-23S-33E:

WI Owner: Devon Energy (all Operating Rights)

All Sec. 34-22S-33E

WI Owner: Devon Energy (all Operating Rights)

E2 Sec. 3-23S-33E:

WI Owner: Devon Energy (all Operating Rights)

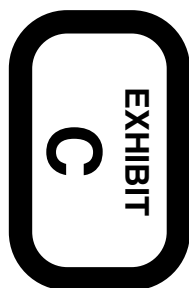
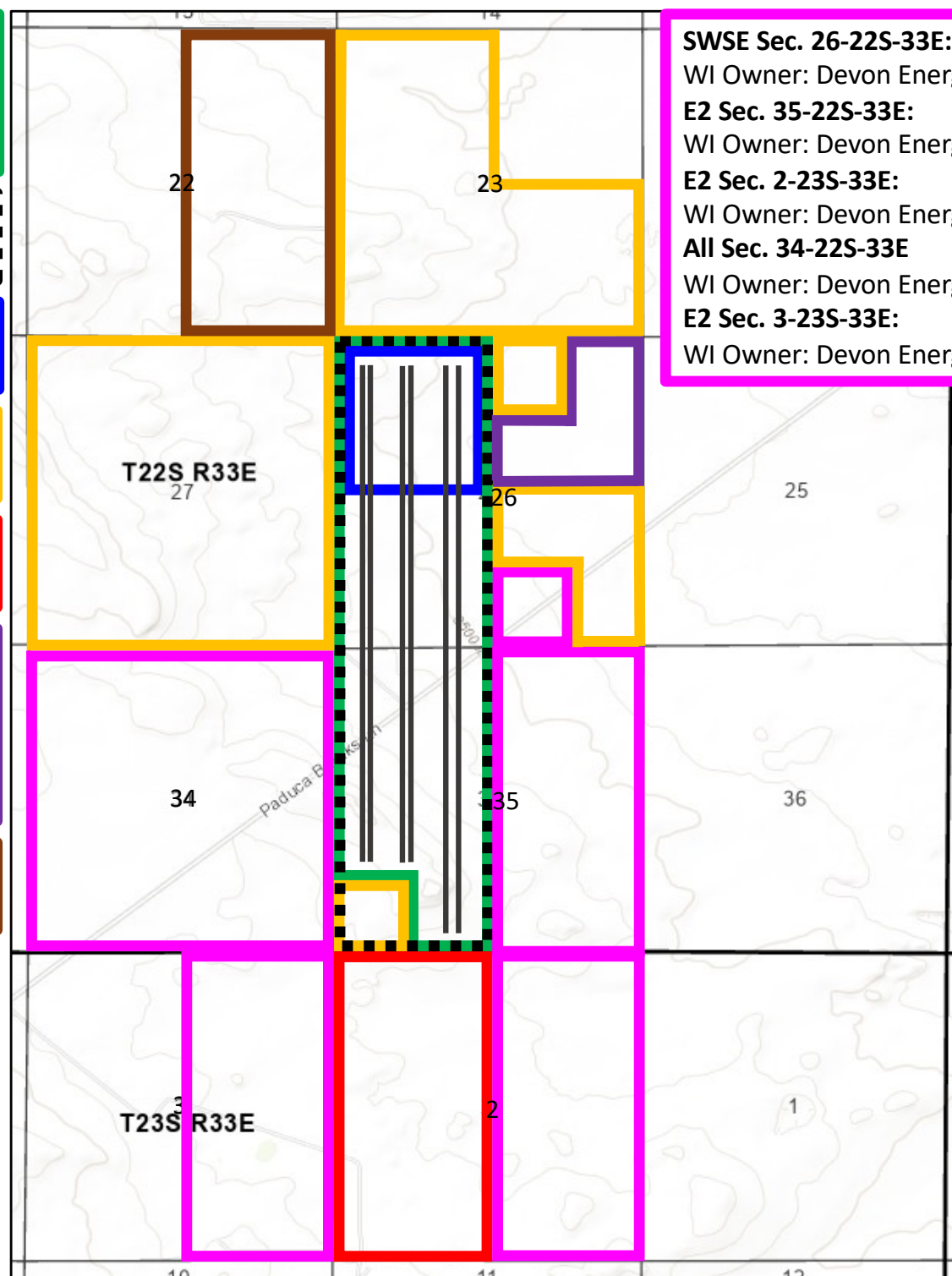

Name	Street	City	State	Zip		Certified Mail No.	Date Mailed	Status	Green Card Returned?	Notes
Tumbler Operating Partners, LLC	3811 TURTLE CREEK BLVD STE 1100	DALLAS	TX	75219		70220410000183771906				
Tumbler Operating Partners, LLC	1701 RIVER RUN STE 306	FORT WORTH	TX	76107		70220410000183771913	9.23.22			
MCM Permian, LLC	PO BOX 1540	MIDLAND	TX	79702-1540		70220410000183771920				
MCM Permian, LLC	223 W. WALL ST, SUITE 400	MIDLAND	TX	79701		70220410000183771937	9.23.22			
COG Operating, LLC	600 W ILLINOIS AVE	MIDLAND	TX	79701-4882		70220410000183771944	9.23.22			
Chevron	1400 SMITH STREET	HOUSTON	TX	77002		70220410000183771951				
Chevron	6301 DEAUVILLE BOULEVARD	MIDLAND	TX	79706		70220410000183771968	9.23.22			
David B. Engle	38315 SUNSET DR	OCONOMOWOC	WI	53066		70220410000183771975	9.23.22			

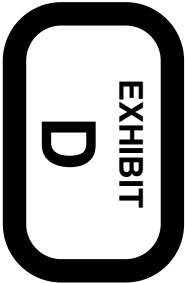



For the Pursuit of Energy

ABADIE | SCHILL PC

Colorado	New Mexico
Louisiana	Texas
Kansas	Utah
Nebraska	Wyoming
Montana	California
Oklahoma	North Dakota

September 23, 2022

**VIA CERTIFIED MAIL
RETURN RECEIPT REQUESTED**

**NOTICE TO AFFECTED PERSONS/PARTIES
RE: APPLICATIONS FOR ADMINISTRATIVE APPROVAL OF NONSTANDARD
SPACING AND PRORATION UNIT**

Re: Application of Devon Energy Production Company, L.P., for administrative approval of nonstandard spacing and proration unit for its Serpentine 35-26 Fed Com 1H Well, 11H Well, and 12H Well in the Bone Spring formation underlying the W/2 of Section 26 and the NW/4, N/2 SW/4 and the SE/4 SW/4 of Section 35, Township 22 South, Range 33 East, NMPM, Lea County, New Mexico.

To the Parties/Persons this may concern:

Enclosed in this notice is a copy of the above referenced application filed with the New Mexico Conservation Division on the date referenced above. You are being notified in your capacity as a person or party in an adjoining section or unit pursuant to our request for approval of a nonstandard spacing and proration unit. Any objections that you have to this application must be filed in writing with the New Mexico Oil Conservation Division, 1220 South St. Francis Drive, Santa Fe, New Mexico 87505, within twenty (20) days from the date the Division receives the applications filed for administrative approval by the Division. Email correspondence for this matter can be sent to the Division at OCD.Engineer@state.nm.us.

If you have any questions concerning this application, please contact:

Matthew Hoops, CPL
Sr. Staff Landman
Devon Energy Production Company, L.P.
(405) 552-3337
Matthew.Hoops@dvn.com

abadieschill.com

214 McKenzie Street, Santa Fe, New Mexico, 87501

O : 970.385.4401 • F : 970.385.4901

**EXHIBIT
E**

If you have no objections to this application, please sign the waiver as indicated below and return the original to the address listed on this letterhead. Your assistance and cooperation in this matter are appreciated.

Sincerely,

A handwritten signature in black ink, appearing to read 'Darin C. Savage', written over a horizontal line.

Darin C. Savage

Attorney for Devon Energy
Production Company, L.P.

Waiver

_____ hereby waives objection to the above referenced Application of Devon Energy Production Company, L.P., for administrative approval of nonstandard spacing and proration unit for its Serpentine 35-26 Fed Com 1H Well, 11H Well, and 12H Well in the Bone Spring formation underlying the W/2 of Section 26 and the NW/4, N/2 SW/4 and the SE/4 SW/4 of Section 35, Township 22 South, Range 33 East, NMPM, Lea County, New Mexico.

Dated: _____

Signature: _____

District I

1625 N. French Dr., Hobbs, NM 88240
Phone:(575) 393-6161 Fax:(575) 393-0720

District II

811 S. First St., Artesia, NM 88210
Phone:(575) 748-1283 Fax:(575) 748-9720

District III

1000 Rio Brazos Rd., Aztec, NM 87410
Phone:(505) 334-6178 Fax:(505) 334-6170

District IV

1220 S. St Francis Dr., Santa Fe, NM 87505
Phone:(505) 476-3470 Fax:(505) 476-3462

State of New Mexico
Energy, Minerals and Natural Resources
Oil Conservation Division
1220 S. St Francis Dr.
Santa Fe, NM 87505

CONDITIONS

Action 145866

CONDITIONS

Operator: DEVON ENERGY PRODUCTION COMPANY, LP 333 West Sheridan Ave. Oklahoma City, OK 73102	OGRID: 6137
	Action Number: 145866
	Action Type: [UF-NSP] Non-Standard Proration (NSP)

CONDITIONS

Created By	Condition	Condition Date
Ilowe	NSP - 2142 is approved. The approved Order can be retrieved at the following OCD: website. https://ocdimage.emnrd.nm.gov/imaging/AEOrderCriteria.aspx	9/27/2022