

District I

1625 N. French Drive, Hobbs, NM 88240

District II

811 S. First St., Artesia, NM 88210

District III

1000 Rio Brazos Road, Aztec, NM 87410

District IV1220 S. St Francis Dr, Santa Fe, NM
87505

State of New Mexico

Energy, Minerals and Natural Resources Department

Form C-107-B

Revised August 1, 2011

OIL CONSERVATION DIVISION1220 S. St Francis Drive
Santa Fe, New Mexico 87505

Submit the original application to the Santa Fe office with one copy to the appropriate District Office.

APPLICATION FOR SURFACE COMMINGLING (DIVERSE OWNERSHIP)

OPERATOR NAME: Mewbourne Oil Company

OPERATOR ADDRESS: 4801 Business Park BLVD PO Box 5270 Hobbs NM 88240

APPLICATION TYPE:

☐ Pool Commingling ☒ Lease Commingling ☐ Pool and Lease Commingling ☐ Off-Lease Storage and Measurement (Only if not Surface Commingled)
LEASE TYPE: ☐ Fee ☒ State ☐ FederalIs this an Amendment to existing Order? ☐ Yes ☒ No If "Yes", please include the appropriate Order No. _____

Have the Bureau of Land Management (BLM) and State Land office (SLO) been notified in writing of the proposed commingling

☒ Yes ☐ No**(A) POOL COMMINGLING**

Please attach sheets with the following information

(1) Pool Names and Codes	Gravities / BTU of Non-Commingled Production	Calculated Gravities / BTU of Commingled Production		Calculated Value of Commingled Production	Volumes

(2) Are any wells producing at top allowables? ☐ Yes ☒ No(3) Has all interest owners been notified by certified mail of the proposed commingling? ☒ Yes ☐ No.(4) Measurement type: ☒ Metering ☐ Other (Specify)(5) Will commingling decrease the value of production? ☐ Yes ☒ No If "yes", describe why commingling should be approved**(B) LEASE COMMINGLING**

Please attach sheets with the following information

(1) Pool Name and Code. Grama Ridge; Bone Spring, NE [28435]

(2) Is all production from same source of supply? ☒ Yes ☐ No(3) Has all interest owners been notified by certified mail of the proposed commingling? ☒ Yes ☐ No(4) Measurement type: ☒ Metering ☐ Other (Specify)**(C) POOL and LEASE COMMINGLING**

Please attach sheets with the following information

(1) Complete Sections A and E.

(D) OFF-LEASE STORAGE and MEASUREMENT

Please attached sheets with the following information

(1) Is all production from same source of supply? ☐ Yes ☐ No

(2) Include proof of notice to all interest owners.

(E) ADDITIONAL INFORMATION (for all application types)

Please attach sheets with the following information

(1) A schematic diagram of facility, including legal location.

(2) A plat with lease boundaries showing all well and facility locations. Include lease numbers if Federal or State lands are involved.

(3) Lease Names, Lease and Well Numbers, and API Numbers.

I hereby certify that the information above is true and complete to the best of my knowledge and belief.

SIGNATURE: _____ TITLE: Regulatory Specialist DATE: 4/7/2021

TYPE OR PRINT NAME Chad Cole TELEPHONE NO.: 575-393-5905

E-MAIL ADDRESS: ccole@mewbourne.com

Well Name	BOPD EST	Oil Gravity @ 60°	Value/bbl	MCFPD	Dry BTU @ 14.73 PSI	Value/MCF
Inland 26/23 B2OJ State Com #001H	1500	48	\$60	~3000	~1250	\$2.50
Inland 26/23 B2PI State Com #001H	1500	48	\$60	~3000	~1250	\$2.50
CTB Combined	3000	48	\$60	~6000	1250	\$2.50

MEWBOURNE OIL COMPANY
4801 Business Park Blvd
Hobbs, NM 88240
575-393-5905

April 7, 2021

Engineering Bureau
New Mexico Oil Conservation Division
1220 S. St. Francis Drive
Santa Fe, NM 87505

RE: Application for Lease Commingle, CTB

To: Whom It May Concern

Mewbourne Oil Company ("Mewbourne") is requesting permission to surface commingle production from 2 wells located on State Leases (160 Acres) B001580027; (160 Acres) V058870000; (120 Acres) B116100004; (40 Acres) B016510007 which comprise portions of Section 26, T21S, R34E, Lea County, New Mexico. All oil production from these wells is to be stored in a Central Tank Battery, located in the SESE of Section 26 and the gas production from these wells will flow to a 3 Bear Energy Master Meter #213008001 located on edge of central tank battery pad. Information detailing each well is attached.

Please find the following enclosed:

Cover Letter
Commingle Summary Page
Form C102 of wells & battery
Detailed Maps: lease boundaries & facility locations
Facility Diagram
Application Checklist
Form C-107B
Copy of letter sent certified to all involved parties
List of all involved parties

Signed: 

Printed Name: Chad Cole
Title: Regulatory Specialist
Date: 4/7/2021

APPLICATION FOR LEASE COMMINGLING, CENTRAL TANK BATTERY (CTB)**Commingling procedure for Inland leases:**

Mewbourne Oil Company is requesting approval for lease commingling production from wells located on State leases below in a Central Tank Battery "CTB":

Well Name	Location	API #	Pool #	MCFPD	Dry BTU @ 14.73 PSI
Inland 26/23 B2OJ State Com #001H	191' FSL & 1247' FEL, Sec 26, T21S, R34E	30-025-46931	[28435] Grama Ridge; Bone Spring, NE	~3000	~1250
Inland 26/23 B2PI State Com #001H	205' FSL & 1220' FEL, Sec 26, T21S, R34E	30-025-45283	[28435] Grama Ridge; Bone Spring, NE	~3000	~1250

Oil, Water, & Gas metering

The central tank battery is located on the Inland 26/23 B2OJ State Com #001H well pad located in the SESE of Section 26, T21S, R34E, Lea County, New Mexico. The production for all wells will come to its own separator. From the separator production will be allocated as follows:

Oil Metering:

Oil volumes from each well producing to the battery will be determined by using an allocation meter at the facility for each well. Oil from each separator will be metered and then sent to a heater treater (HT). Oil from the HT will then flow to a vapor recovery tower (VRT) and then to the 750 BBL oil tanks (OT). Oil production will be allocated on a daily basis based from the oil allocation meter downstream of the separator. This meter will be proven based on API, NMOCD and BLM specifications by tank testing. This process is performed by isolating a well to specific oil tanks and calibrating the meter based on the production numbers. The oil production from these wells listed above will be measured, commingled and then sold via truck haul or LACT.

Water Metering:

Water volumes from each well producing to the battery will be determined by using an allocation meter at the facility for each well. Water from each separator will be metered and sent to the 1000 BBL gun barrel (GB). From the GB the water will be sent to the 750 BBL water tanks (WT). Water production will be allocated on a daily basis based from the water allocation meter downstream of the separator. The water production from these wells listed above will be measured, commingled and disposed of via truck haul or pipelined to disposal.

Gas Metering:

Gas volumes from each well producing to these batteries will be determined by using an allocation gas meter after the separator at the facility for each well. The gas production from the wells listed above will be measured, commingled, and then sold off lease using the 24 hr. well test method. A 3 Bear Energy common gas sales meter #213008001 will be located on edge of the battery pad. This meter is calibrated on a regular basis per API, NMOCD and BLM specifications.

Signed: 

Printed Name: Chad Cole

Title: Regulatory Specialist

Date: 4/7/2021

Economic Justification

Well Name	BOPD EST	Oil Gravity @ 60°	Value/bbl	MCFPD	Dry BTU @ 14.73 PSI	Value/MCF
Inland 26/23 B2OJ State Com #001H	1500	48	\$60	~3000	~1250	\$2.50
Inland 26/23 B2PI State Com #001H	1500	48	\$60	~3000	~1250	\$2.50
CTB Combined	3000	48	\$60	~6000	1250	\$2.50

Process and Flow Descriptions:

The flow of production is shown in detail on the enclosed facility diagram and map which shows lease boundaries, wells, battery, & MM location. The commingling of production is in the interest of conservation and waste and will result in the most effective economic means of producing the reserves in place from the affected wells and will not result in reduced royalty or improper measurement of production.

Working, royalty, & overriding interest owners have been notified of the proposal via certified mail (see attached).

Signed: Chad Cole

Printed Name: Chad Cole

Title: Regulatory Specialist

Date: 4/7/2021

District I
1625 N. French Dr., Hobbs, NM 88240
Phone: (575) 393-6161 Fax: (575) 393-0720
District II
811 S. First St., Artesia, NM 88210
Phone: (575) 748-1283 Fax: (575) 748-9720
District III
1000 Rio Brazos Road, Aztec, NM 87410
Phone: (505) 334-6178 Fax: (505) 334-6170
District IV
1220 S. St. Francis Dr., Santa Fe, NM 87505
Phone: (505) 476-3460 Fax: (505) 476-3462

State of New Mexico
Energy, Minerals & Natural Resources Department
OIL CONSERVATION DIVISION
1220 South St. Francis Dr.
Santa Fe, NM 87505

Form C-102
Revised August 1, 2011
Submit one copy to appropriate
District Office

☐ AMENDED REPORT

WELL LOCATION AND ACREAGE DEDICATION PLAT

¹ API Number		² Pool Code		³ Pool Name					
⁴ Property Code		⁵ Property Name INLAND 26/23 B20J STATE COM						⁶ Well Number 1H	
⁷ OGRID NO.		⁸ Operator Name MEWBOURNE OIL COMPANY						⁹ Elevation 3679'	
¹⁰ Surface Location									
UL or lot no. P	Section 26	Township 21S	Range 34E	Lot Idn	Feet from the 191	North/South line SOUTH	Feet From the 1247	East/West line EAST	County LEA
¹¹ Bottom Hole Location If Different From Surface									
UL or lot no. J	Section 23	Township 21S	Range 34E	Lot Idn	Feet from the 2541	North/South line SOUTH	Feet from the 1980	East/West line EAST	County LEA
¹² Dedicated Acres		¹³ Joint or Infill		¹⁴ Consolidation Code		¹⁵ Order No.			

No allowable will be assigned to this completion until all interest have been consolidated or a non-standard unit has been approved by the division.

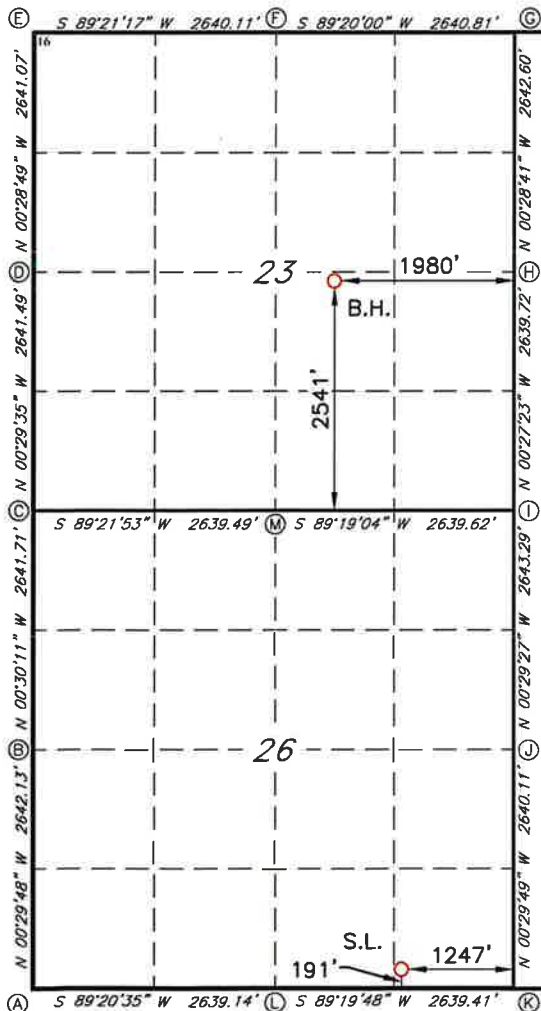

GEODETIC DATA
NAD 83 GRID - NM EAST
SURFACE LOCATION
N 526146.1 - E 818120.4
LAT: 32.4432446° N
LONG: 103.4361234° W
BOTTOM HOLE
N 533769.1 - E 817323.0
LAT: 32.4642147° N
LONG: 103.4385008° W

CORNER DATA
NAD 83 GRID - NM EAST
A: FOUND BRASS CAP "1913"
N 525908.6 - E 814091.1
B: FOUND BRASS CAP "1913"
N 528550.2 - E 814068.2
C: FOUND BRASS CAP "1913"
N 531191.3 - E 814045.0
D: FOUND BRASS CAP "1913"
N 533832.2 - E 814022.3
E: FOUND BRASS CAP "1913"
N 536472.7 - E 814000.1
F: FOUND BRASS CAP "1913"
N 536502.5 - E 816639.6
G: FOUND BRASS CAP "1913"
N 536533.2 - E 819279.7
H: FOUND BRASS CAP "1913"
N 533891.2 - E 819301.8
I: FOUND BRASS CAP "1913"
N 531252.0 - E 819322.8
J: FOUND BRASS CAP "1913"
N 528609.3 - E 819345.4
K: FOUND BRASS CAP "1913"
N 525969.8 - E 819368.3
L: FOUND BRASS CAP "1913"
N 525938.9 - E 816729.6
M: FOUND BRASS CAP "1913"
N 531220.6 - E 816683.8

17 OPERATOR CERTIFICATION

I hereby certify that the information contained herein is true and complete to the best of my knowledge and belief, and that this or KAKNization either owns a working interest or unleased mineral interest in the land including the proposed bottom hole location or has a right to drill this well at this location pursuant to a contract with an owner of such a mineral or working interest, or to a voluntary pooling agreement or a compulsory pooling order heretofore entered by the division.

Signature _____ Date _____

Printed Name _____

E-mail Address _____

18 SURVEYOR CERTIFICATION

I hereby certify that the well location shown on this plat was plotted from field notes of actual surveys made by me or under my supervision, and that the same is true and correct to the best of my belief.

02-11-2020

Date of Survey

Signature and Seal of Professional Surveyor

19680

Certificate Number



Job No.: **LS1810205R**

LOCATION VERIFICATION MAP

NOT TO SCALE

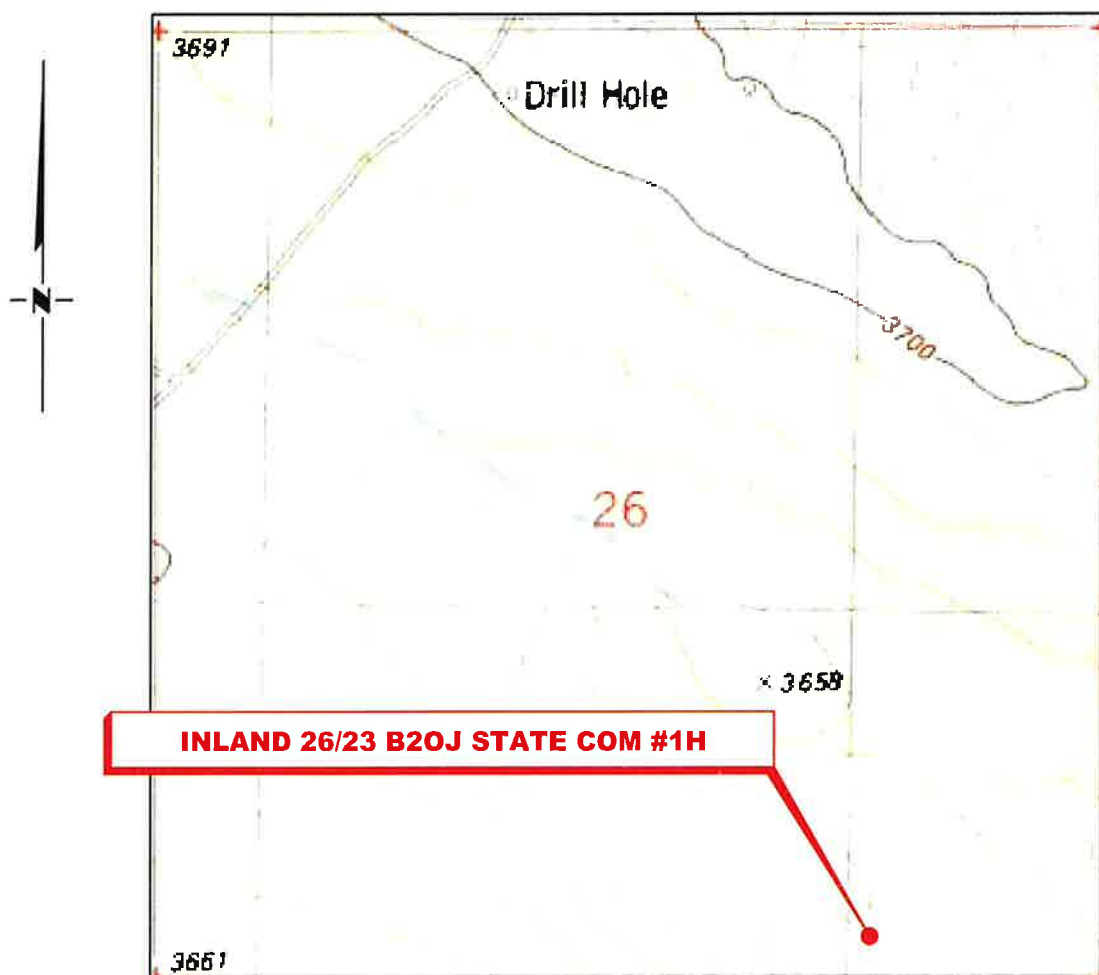

**SECTION 26, TWP. 21 SOUTH, RGE. 34 EAST,
N. M. P. M., LEA CO., NEW MEXICO**

OPERATOR: Mewbourne Oil Company
 LEASE: Inland 26/23 B20J State Com
 WELL NO.: 1H
 ELEVATION: 3679'

LOCATION: 191' FSL & 1247' FEL
 CONTOUR INTERVAL: 10'
 USGS TOPO. SOURCE MAP:
San Simon Ranch, NM (1984)

Copyright 2016 - All Rights Reserved

NO.	REVISION	DATE
JOB NO.: LS1810205R		
DWG. NO.: 1810205R-2		



701 S. CECIL ST., HOBBS, NM 88240 (575) 964-8200

SCALE: N. T. S.
DATE: 02-11-2020
SURVEYED BY: ML/MF
DRAWN BY: KAKN
APPROVED BY: RMH
SHEET: 1 OF 1

VICINITY MAP

NOT TO SCALE



*SECTION 26, TWP. 21 SOUTH, RGE. 34 EAST,
N. M. P. M., LEA COUNTY, NEW MEXICO*

OPERATOR: Mewbourne Oil Company
 LEASE: Inland 26/23 B20J State Com
 WELL NO.: 1H

LOCATION: 191' FSL & 1247' FEL
 ELEVATION: 3679'

Copyright 2016 - All Rights Reserved

NO.	REVISION	DATE
JOB NO.: LS1810205R		
DWG. NO.: 1810205R-3		



701 S. CECIL ST., HOBBS, NM 88240 (575) 964-8200

SCALE: N. T. S.
DATE: 02-11-2020
SURVEYED BY: ML/MF
DRAWN BY: KAKN
APPROVED BY: RMH
SHEET: 1 OF 1

**MEWBOURNE OIL COMPANY
INLAND 26/23 B20J STATE COM #1H
(191' FSL & 1247' FEL)
SECTION 26, T21S, R34E
N. M. P. M., LEA COUNTY, NEW MEXICO**

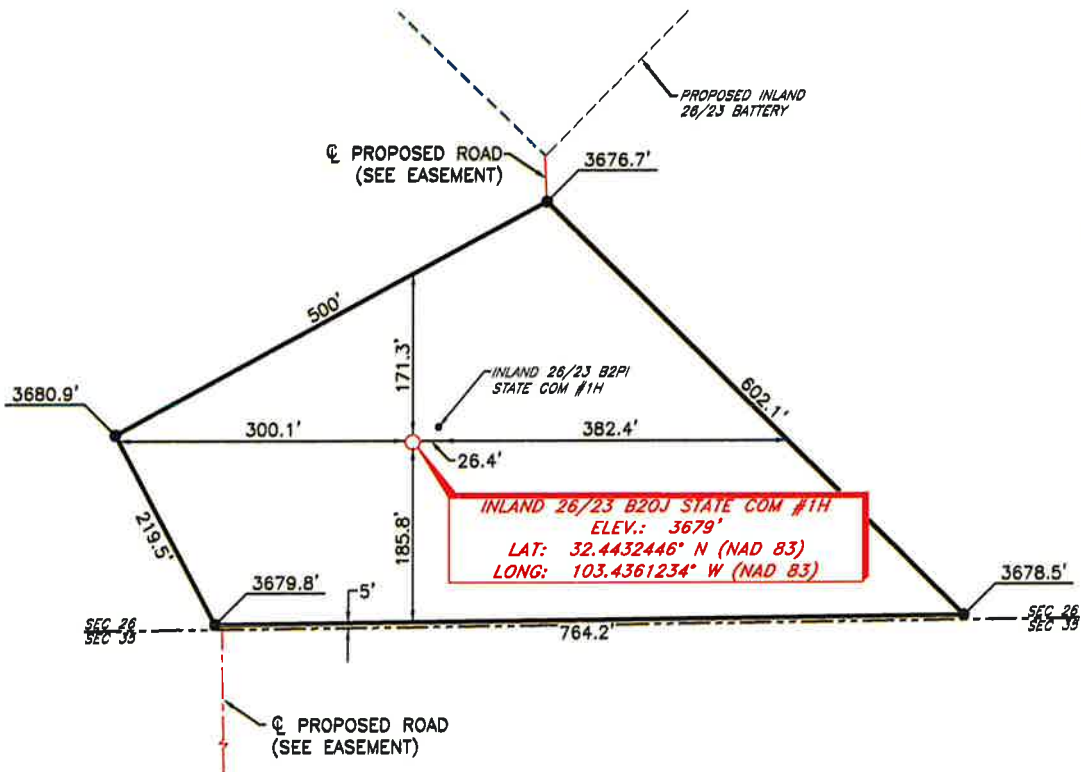

DIRECTIONS TO LOCATION

From the intersection of State HWY 176 and CR-#30 (Pearson Rd.);
Go West on HWY 176 approx. 0.2 miles to a lease road on the left;
Turn left and go Southwest approx. 3.3 miles to a lease road on the left;
Turn left and go Southeast approx. 1.0 miles to a proposed road on the left;
Turn left and go North approx. 950 feet to location on the right.

THIS IS NOT A BOUNDARY SURVEY, APPARENT PROPERTY CORNERS AND PROPERTY LINES ARE SHOWN FOR INFORMATION ONLY. BOUNDARY DATA IS SHOWN FROM A PREVIOUS SURVEY REFERENCED HEREON.

SCALE: 1" = 150'
0 75 150
BEARINGS ARE
NAD 83 GRID - NM EAST
DISTANCES ARE
GROUND.

Copyright 2016 - All Rights Reserved

NO.	REVISION	DATE
JOB NO.:	LS1810205R	
DWG. NO.:	1810205R-4	



701 S. CECIL ST., HOBBS, NM 88240 (575) 964-8200

SCALE: 1" = 150'
DATE: 02-11-2020
SURVEYED BY: ML/MF
DRAWN BY: KAKN
APPROVED BY: RMH
SHEET: 1 OF 1

**MEWBOURNE OIL COMPANY
OVERALL OF PROPOSED ACCESS ROAD FOR THE
INLAND 26/23 B2PI STATE COM #1H
SECTIONS 35, & 26, T21S, R34E
N. M. P. M., LEA COUNTY, NEW MEXICO**

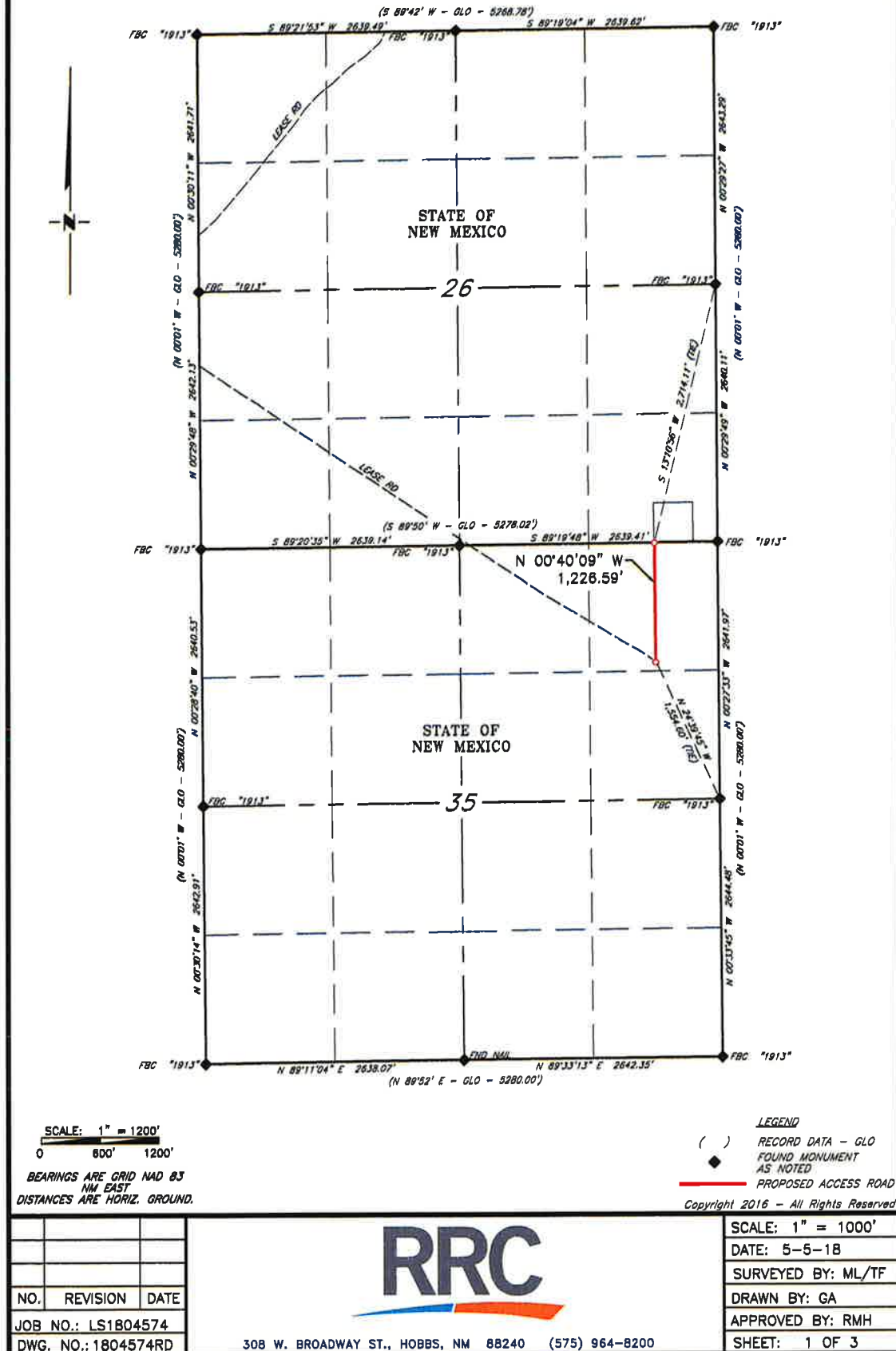

**MEWBOURNE OIL COMPANY
PROPOSED ACCESS ROAD FOR THE INLAND 26/23 B2PI STATE COM #1H
SECTION 35, T21S, R34E
N. M. P. M., LEA COUNTY, NEW MEXICO**

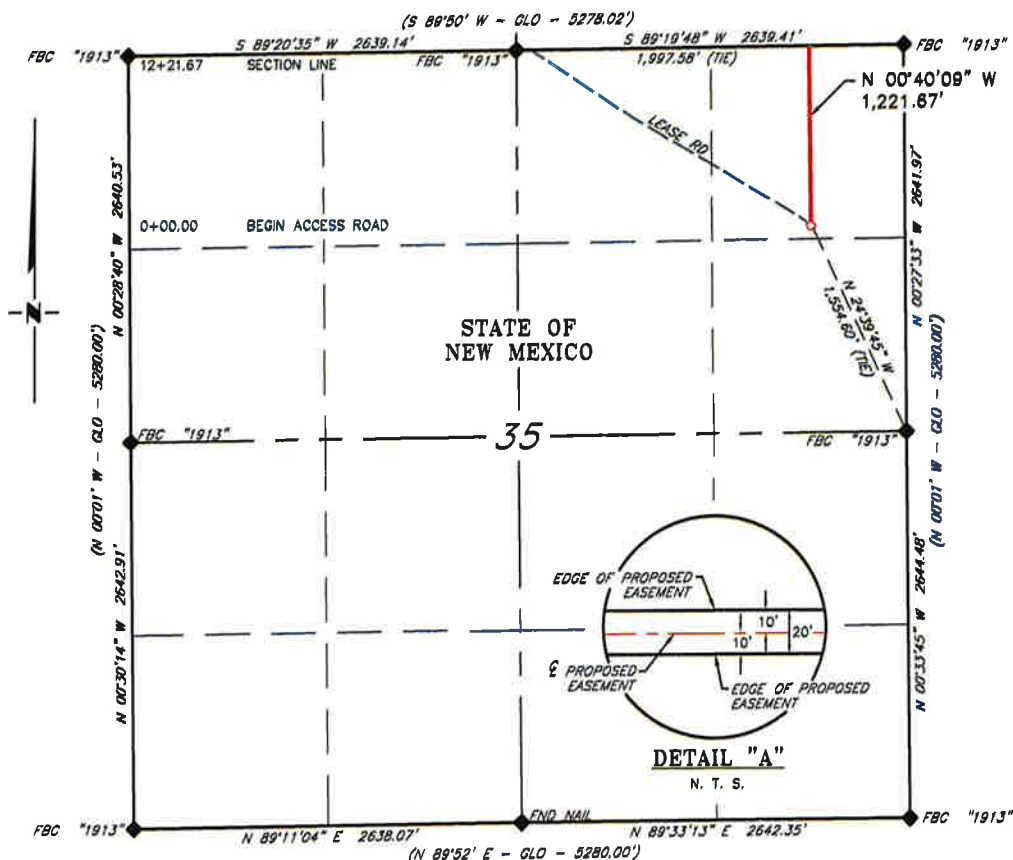

DESCRIPTION

A strip of land 20 feet wide, being 1221.67 feet or 74.041 rods in length, lying in Section 35, Township 21, South, Range 34 East, N. M. P. M., Lea County, New Mexico, being 10 feet left and 10 feet right of the following described survey of a centerline across State of New Mexico Land:

BEGINNING at Engr. Sta. 0+00.00, a point in the Northeast quarter of Section 35, which bears, N 24°39'45" W, 1,554.60 feet from a brass cap stamped "1913", found for the East quarter corner of Section 35;

Thence N 00°40'09" W, 1,221.67 feet, to Engr. Sta. 12+21.67, a point on the North line of Section 35, which bears, N 89°19'48" E, 1,997.58 feet from a brass cap stamped "1913", found for the North quarter corner of Section 35.

Said strip of land contains 0.561 acres, more or less, and is allocated by forties as follows:

NE 1/4 NE 1/4 74.041 Rods 0.561 Acres

SCALE: 1" = 1000'
0 500' 1000'

BEARINGS ARE GRID NAD 83
NM EAST
DISTANCES ARE HORIZ. GROUND.

LEGEND

() RECORD DATA - GLO
◆ FOUND MONUMENT
AS NOTED
— PROPOSED ACCESS ROAD

I, R. M. Howett, a N. M. Professional Surveyor, hereby certify that I prepared this plat from an actual survey made on the ground under my direct supervision, said survey and plat meet the Min. Stds. for Land Surveying in the State of N. M. and are true and correct to the best of my knowledge and belief.

Robert M. Howett
Robert M. Howett NM PS 19680

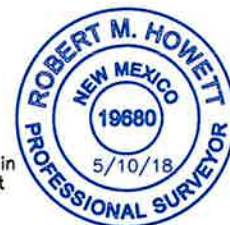

Copyright 2016 - All Rights Reserved

NO.	REVISION	DATE
JOB NO.:	LS1804574	
DWG. NO.:	1804574RD	



308 W. BROADWAY ST., HOBBS, NM 88240 (575) 964-8200

SCALE: 1" = 1000'
DATE: 5-5-18
SURVEYED BY: ML/TF
DRAWN BY: GA
APPROVED BY: RMH
SHEET: 2 OF 3

MEWBOURNE OIL COMPANY
PROPOSED ACCESS ROAD FOR THE INLAND 26/23 B2PI STATE COM #1H
SECTION 26, T21S, R34E
N. M. P. M., LEA COUNTY, NEW MEXICO

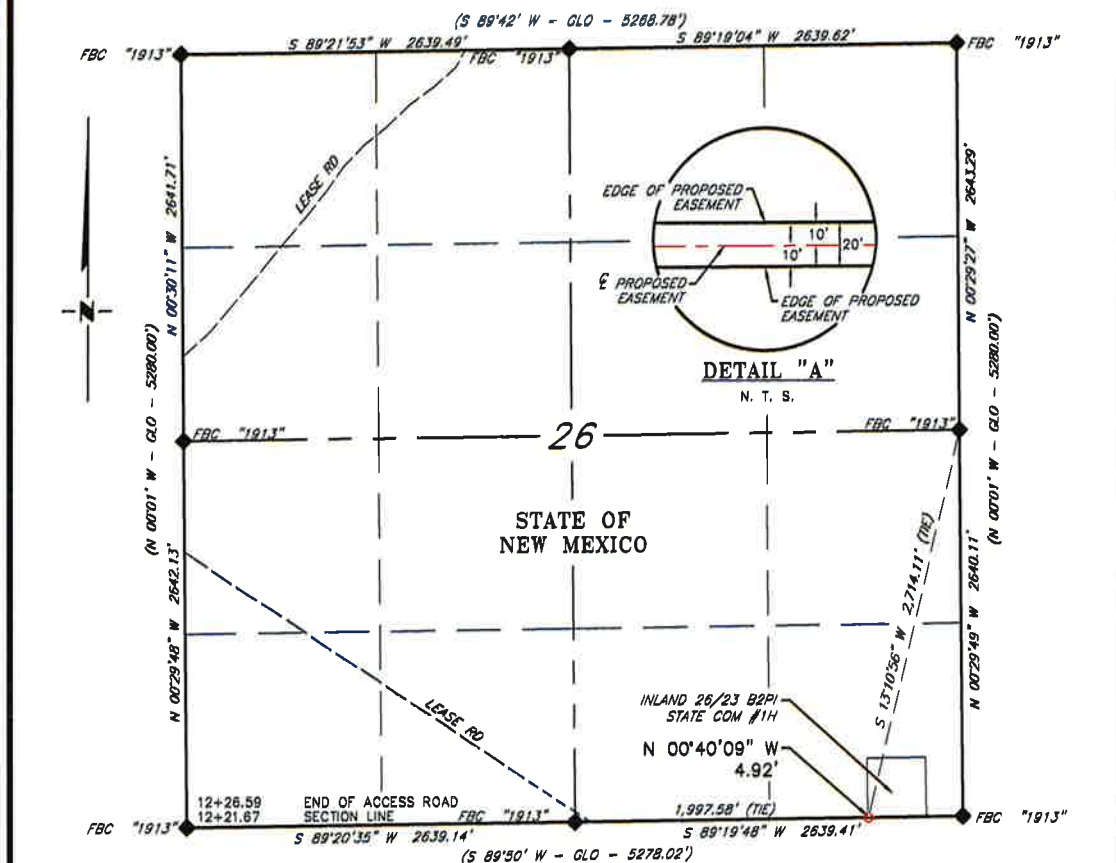

NO. REVISION DATE			RRC 308 W. BROADWAY ST., HOBBS, NM 88240 (575) 964-8200	SCALE: 1" = 1000'
JOB NO.: LS1804574				DATE: 5-5-18
DWG. NO.: 1804574RD				SURVEYED BY: ML/TF
				DRAWN BY: GA
				APPROVED BY: RMH
				SHEET: 3 OF 3

**MEWBOURNE OIL COMPANY
PROPOSED ACCESS ROAD FOR THE INLAND 26/23 BATTERY
SECTION 26, T21S, R34E
N. M. P. M., LEA COUNTY, NEW MEXICO**

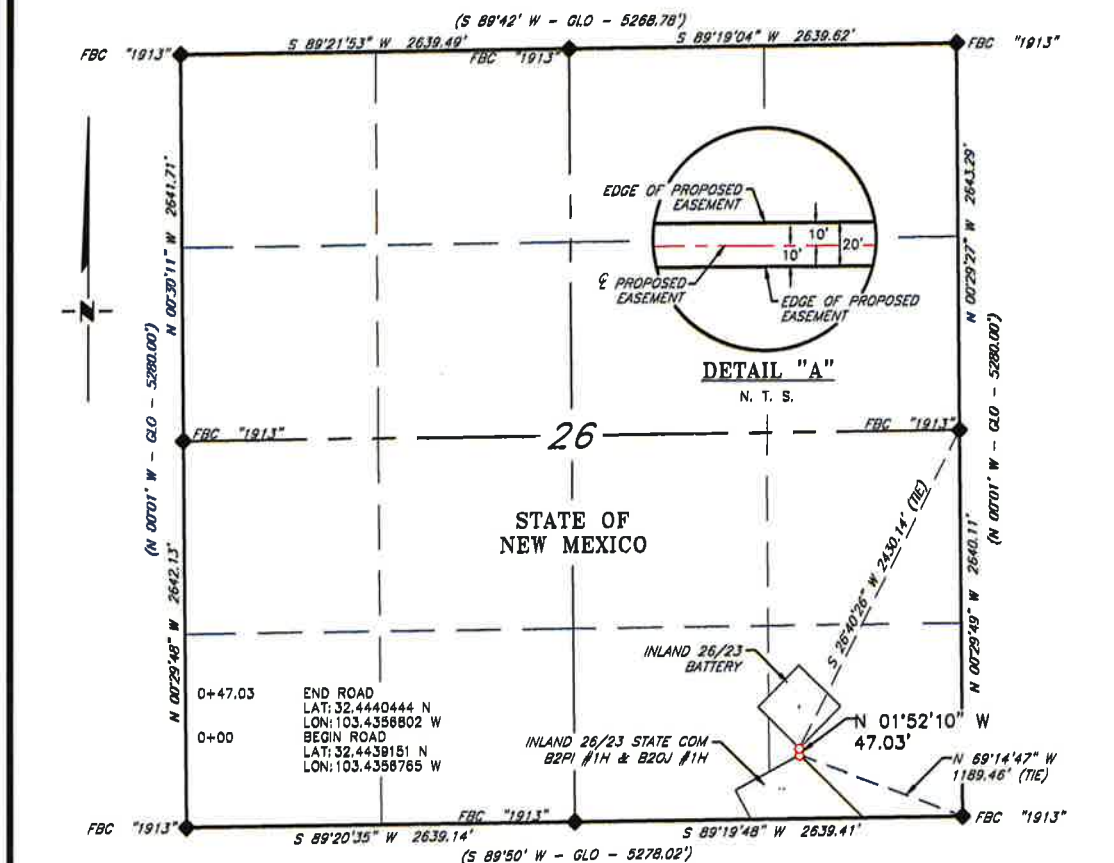

DESCRIPTION

A strip of land 20 feet wide, being 47.03 feet or 2.850 rods in length, lying in Section 26, Township 21, South, Range 34 East, N. M. P. M., Lea County, New Mexico, being 10 feet left and 10 feet right of the following described survey of a centerline across State of New Mexico Land:

BEGINNING at Engr. Sta. 0+00, a point in the Southeast quarter of Section 26, which bears, N 69°14'47" W, 1,189.46 feet from a brass cap stamped "1913", found for the Southeast corner of Section 26;

Thence N 01°52'10" W, 47.03 feet, to Engr. Sta. 0+47.03, the End of Survey, a point in the Southeast quarter of Section 26, which bears, S 26°40'26" W, 2,430.14 feet from a brass cap stamped "1913", found for the East quarter corner of Section 26.

Said strip of land contains 0.022 acres, more or less, and is allocated by forties as follows:

SE 1/4 SE 1/4 2.850 Rods 0.022 Acres

SCALE: 1" = 1000'
0 500' 1000'

BEARINGS ARE GRID NAD 83
NM EAST
DISTANCES ARE HORIZ. GROUND.

LEGEND

() RECORD DATA - GLO
● FOUND MONUMENT
AS NOTED

— PROPOSED ACCESS ROAD

I, R. M. Howett, a N. M. Professional Surveyor, hereby certify that I prepared this plat from an actual survey made on the ground under my direct supervision, said survey and plot meet the Min. Stds. for Land Surveying in the State of N. M. and are true and correct to the best of my knowledge and belief.

Robert M. Howett
Robert M. Howett NM PS 19680

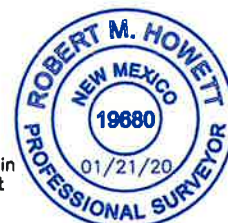

Copyright 2016 - All Rights Reserved

			RRC		SCALE: 1" = 1000'
					DATE: 01-15-2020
					SURVEYED BY: ML/MF
					DRAWN BY: GA
					APPROVED BY: RMH
					SHEET: 1 OF 1
NO.	REVISION	DATE			
JOB NO.: LS1804574R					
DWG. NO.: 1804574R-9					

701 S. CECIL ST., HOBBS, NM 88240 (575) 964-8200

**MEWBOURNE OIL COMPANY
PROPOSED INLAND 26/23 BATTERY
SECTION 26, T21S, R34E
N. M. P. M., LEA COUNTY, NEW MEXICO**

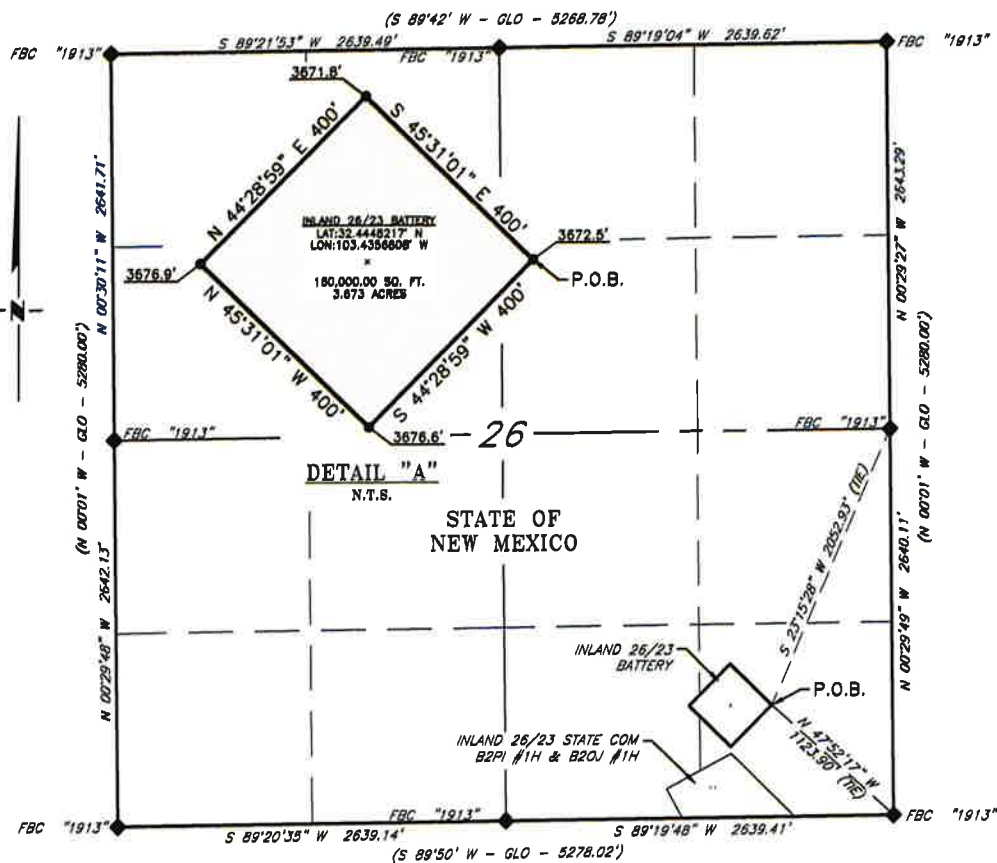

DESCRIPTION

A tract of land situated within the Southeast quarter of Section 26, Township 21 South, Range 34 East, N. M. P. M. Lea County, New Mexico, across State of New Mexico land and being more particularly described by metes and bounds as follows:

BEGINNING at a point which bears, N 47°52'17\" W, 1,123.90 feet from a brass cap, stamped "1913", found for the Southeast corner of Section 26 and being S 23°15'28\" W, 2,052.93 feet from a brass cap, stamped "1913", found for the East quarter corner of Section 26;

Thence S 44°28'59\" W, 400.00 feet, to a point;

Thence N 45°31'01\" W, 400.00 feet, to a point;

Thence N 44°28'59\" E, 400.00 feet, to a point;

Thence S 45°31'01\" E, 400.00 feet, to the Point of Beginning.

Said tract of land contains 160,000.00 square feet or 3.673 acres, more or less and is allocated by forties as follows:

SCALE: 1" = 1000'
0 500' 1000'

BEARINGS ARE GRID NAD 83
NM EAST
DISTANCES ARE HORIZ. GROUND.

LEGEND

() RECORD DATA - GLO
◆ FOUND MONUMENT
AS NOTED
P.O.B. POINT OF BEGINNING

SE 1/4 SE 1/4
SW 1/4 SE 1/4

154,680.05 Sq. Ft.
5,319.95 Sq. Ft.

3.551 Acres
0.122 Acres

I, R. M. Howett, a N. M. Professional Surveyor, hereby certify that I prepared this plat from an actual survey made on the ground under my direct supervision, said survey and plat meet the Min. Stds. for Land Surveying in the State of N. M. and are true and correct to the best of my knowledge and belief.

Robert M. Howett
Robert M. Howett NM PS 19680



Copyright 2016 - All Rights Reserved

NO.	REVISION	DATE
JOB NO.:	LS1804574R	
DWG. NO.:	1804574R-8	



701 S. CECIL ST., HOBBS, NM 88240 (575) 964-8200

SCALE: 1" = 1000'
DATE: 01-15-2020
SURVEYED BY: ML/MF
DRAWN BY: GA
APPROVED BY: RMH
SHEET: 1 OF 1

District I
1625 N. French Dr., Hobbs, NM 88240
Phone: (575) 393-6161 Fax: (575) 393-0720
District II
811 S. First St., Artesia, NM 88210
Phone: (575) 748-1283 Fax: (575) 748-9720
District III
1000 Rio Brazos Road, Aztec, NM 87410
Phone: (505) 334-6178 Fax: (505) 334-6170
District IV
1220 S. St. Francis Dr., Santa Fe, NM 87505
Phone: (505) 476-3460 Fax: (505) 476-3462

State of New Mexico
Energy, Minerals & Natural Resources Department
OIL CONSERVATION DIVISION
1220 South St. Francis Dr.
Santa Fe, NM 87505

Form C-102
Revised August 1, 2011
Submit one copy to appropriate
District Office

☐ AMENDED REPORT

WELL LOCATION AND ACREAGE DEDICATION PLAT

¹ API Number		² Pool Code	³ Pool Name
⁴ Property Code	⁵ Property Name INLAND 26/23 B2PI STATE COM		⁶ Well Number 1H
⁷ OGRID NO.	⁸ Operator Name MEWBOURNE OIL COMPANY		⁹ Elevation 3879'

¹⁰ Surface Location

UL or lot no. P	Section 26	Township 21S	Range 34E	Lot Idn	Feet from the 205	North/South line SOUTH	Feet from the 1220	East/West line EAST	County LEA
---------------------------	----------------------	------------------------	---------------------	---------	-----------------------------	----------------------------------	------------------------------	-------------------------------	----------------------

¹¹ Bottom Hole Location If Different From Surface

UL or lot no. I	Section 23	Township 21S	Range 34E	Lot Idn	Feet from the 2540	North/South line SOUTH	Feet from the 500	East/West line EAST	County LEA
---------------------------	----------------------	------------------------	---------------------	---------	------------------------------	----------------------------------	-----------------------------	-------------------------------	----------------------

¹² Dedicated Acres	¹³ Joint or Infill	¹⁴ Consolidation Code	¹⁵ Order No.
-------------------------------	-------------------------------	----------------------------------	-------------------------

No allowable will be assigned to this completion until all interest have been consolidated or a non-standard unit has been approved by the division.

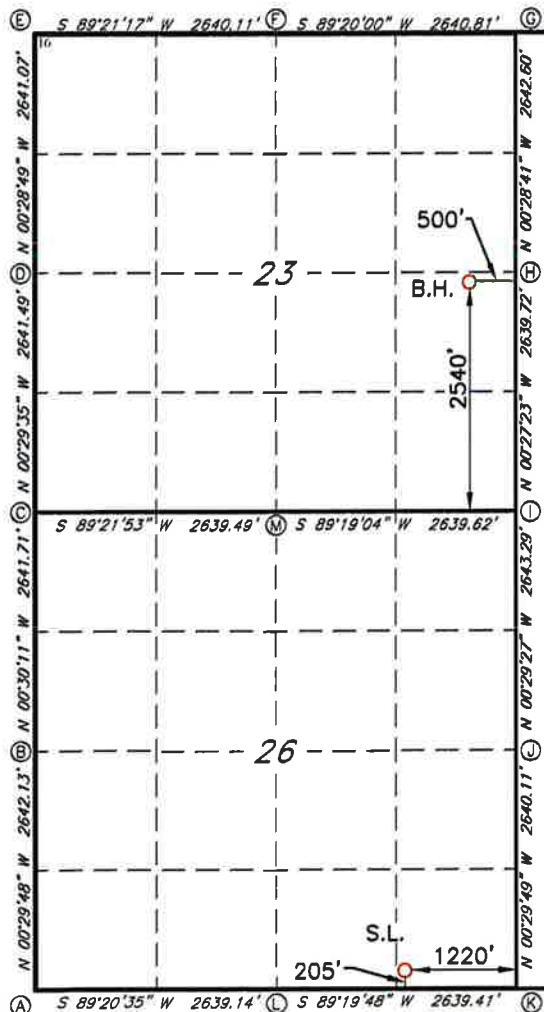

GEODETIC DATA
NAD 83 GRID - NM EAST
SURFACE LOCATION
N 528160.4 - E 818146.8
LAT: 32.4432835° N
LONG: 103.4360376° W
BOTTOM HOLE
N 533785.8 - E 818802.7
LAT: 32.4642258° N
LONG: 103.4337034° W

CORNER DATA
NAD 83 GRID - NM EAST
A: FOUND BRASS CAP "1913"
N 525908.6 - E 814091.1
B: FOUND BRASS CAP "1913"
N 528550.2 - E 814068.2
C: FOUND BRASS CAP "1913"
N 531191.3 - E 814045.0
D: FOUND BRASS CAP "1913"
N 533832.2 - E 814022.3
E: FOUND BRASS CAP "1913"
N 538472.7 - E 814000.1
F: FOUND BRASS CAP "1913"
N 536502.5 - E 816639.6
G: FOUND BRASS CAP "1913"
N 536533.2 - E 819279.7
H: FOUND BRASS CAP "1913"
N 533891.2 - E 819301.8
I: FOUND BRASS CAP "1913"
N 531252.0 - E 819322.8
J: FOUND BRASS CAP "1913"
N 528609.3 - E 819345.4
K: FOUND BRASS CAP "1913"
N 525969.8 - E 819368.3
L: FOUND BRASS CAP "1913"
N 525938.9 - E 818729.6
M: FOUND BRASS CAP "1913"
N 531220.6 - E 816683.8

¹⁷ OPERATOR CERTIFICATION

I hereby certify that the information contained herein is true and complete to the best of my knowledge and belief, and that this organization either owns a working interest or unleased mineral interest in the land including the proposed bottom hole location or has a right to drill this well at this location pursuant to a contract with an owner of such a mineral or working interest, or to a voluntary pooling agreement or a compulsory pooling order heretofore entered by the division.

Signature _____ Date _____
Printed Name _____
E-mail Address _____

¹⁸ SURVEYOR CERTIFICATION

I hereby certify that the well location shown on this plat was plotted from field notes of actual surveys made by me or under my supervision, and that the same is true and correct to the best of my belief.

1-15-2020

Date of Survey

Signature and Seal of Professional Surveyor

19680

Certificate Number

REV: 4/22/20 BHL

Job No.: **LS1804574R**

LOCATION VERIFICATION MAP

NOT TO SCALE

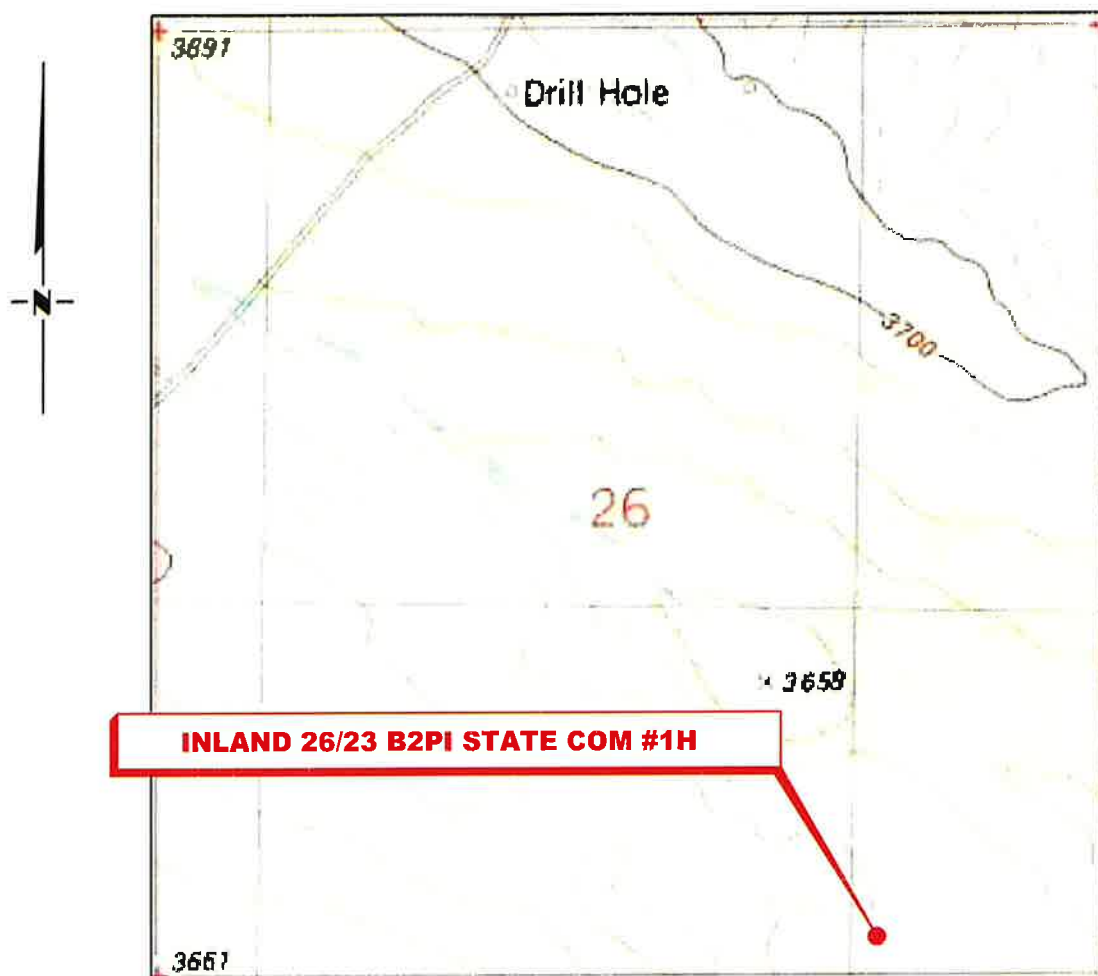

**SECTION 26, TWP. 21 SOUTH, RGE. 34 EAST,
N. M. P. M., LEA CO., NEW MEXICO**

OPERATOR: Mewbourne Oil Company
LEASE: Inland 26/23 B2PI State Com
WELL NO.: 1H
ELEVATION: 3679'

LOCATION: 205' FSL & 1220' FEL
CONTOUR INTERVAL: 10'
USGS TOPO. SOURCE MAP:
San Simon Ranch, NM (1984)

Copyright 2016 - All Rights Reserved

NO.	REVISION	DATE
JOB NO.:	LS1804574R	
DWG. NO.:	1804574R-2	

RRC

701 S. CECIL ST., HOBBS, NM 88240 (575) 964-8200

SCALE:	N. T. S.
DATE:	01-15-2020
SURVEYED BY:	ML/MF
DRAWN BY:	GA
APPROVED BY:	RMH
SHEET:	1 OF 1

VICINITY MAP

NOT TO SCALE

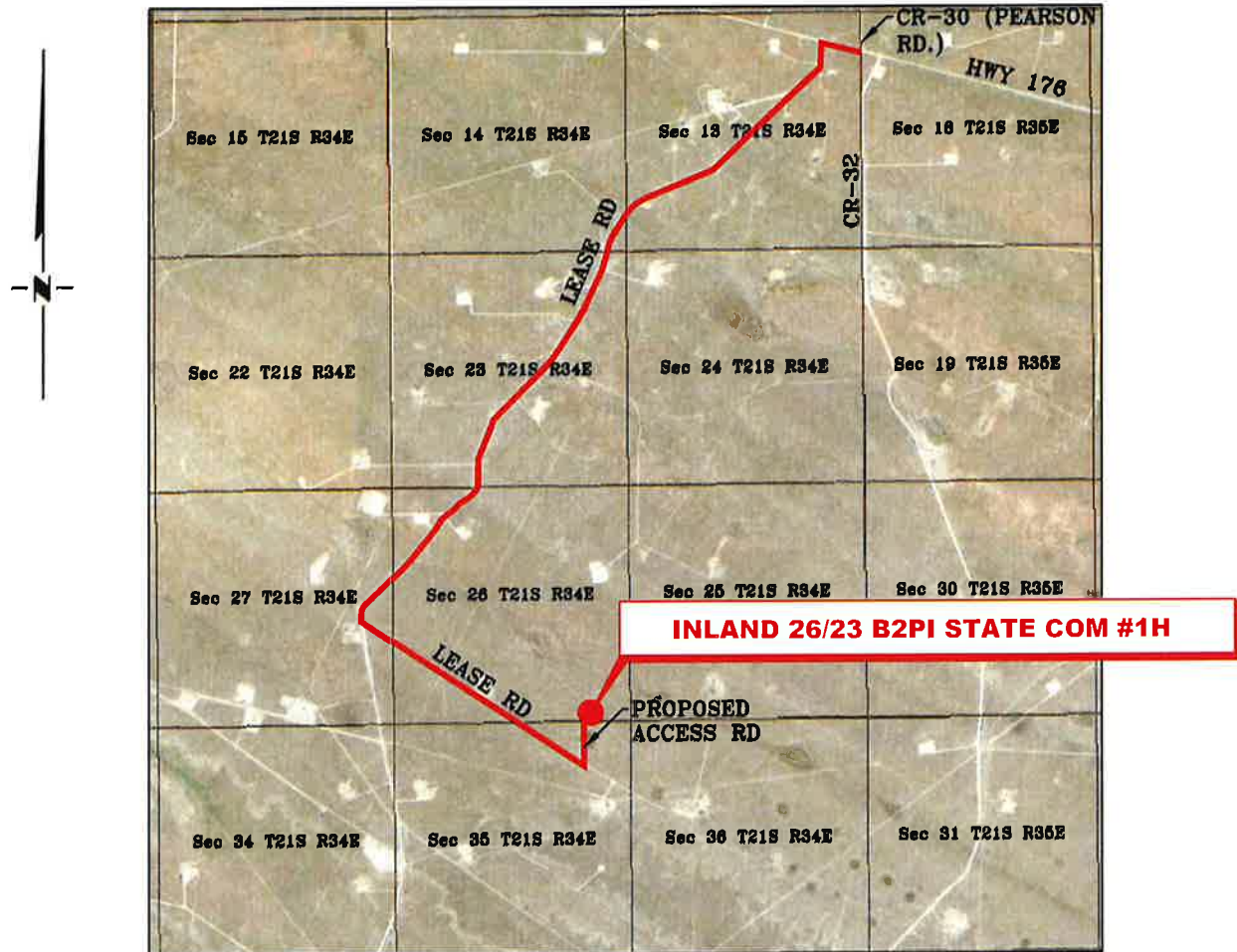

SECTION 26, TWP. 21 SOUTH, RGE. 34 EAST,
N. M. P. M., LEA COUNTY, NEW MEXICO

OPERATOR: Mewbourne Oil CompanyLOCATION: 205' FSL & 1220' FELLEASE: Inland 26/23 B2PI State ComELEVATION: 3679'WELL NO.: 1H

Copyright 2016 - All Rights Reserved

NO.	REVISION	DATE
JOB NO.:	LS1804574R	
DWG. NO.:	1804574R-3	

701 S. CECIL ST., HOBBS, NM 88240 (575) 964-8200

RRC

SCALE:	N. T. S.
DATE:	01-15-2020
SURVEYED BY:	ML/MF
DRAWN BY:	GA
APPROVED BY:	RMH
SHEET:	1 OF 1

**MEWBOURNE OIL COMPANY
INLAND 26/23 B2PI STATE COM #1H
(205' FSL & 1220' FEL)
SECTION 26, T21S, R34E
N. M. P. M., LEA COUNTY, NEW MEXICO**

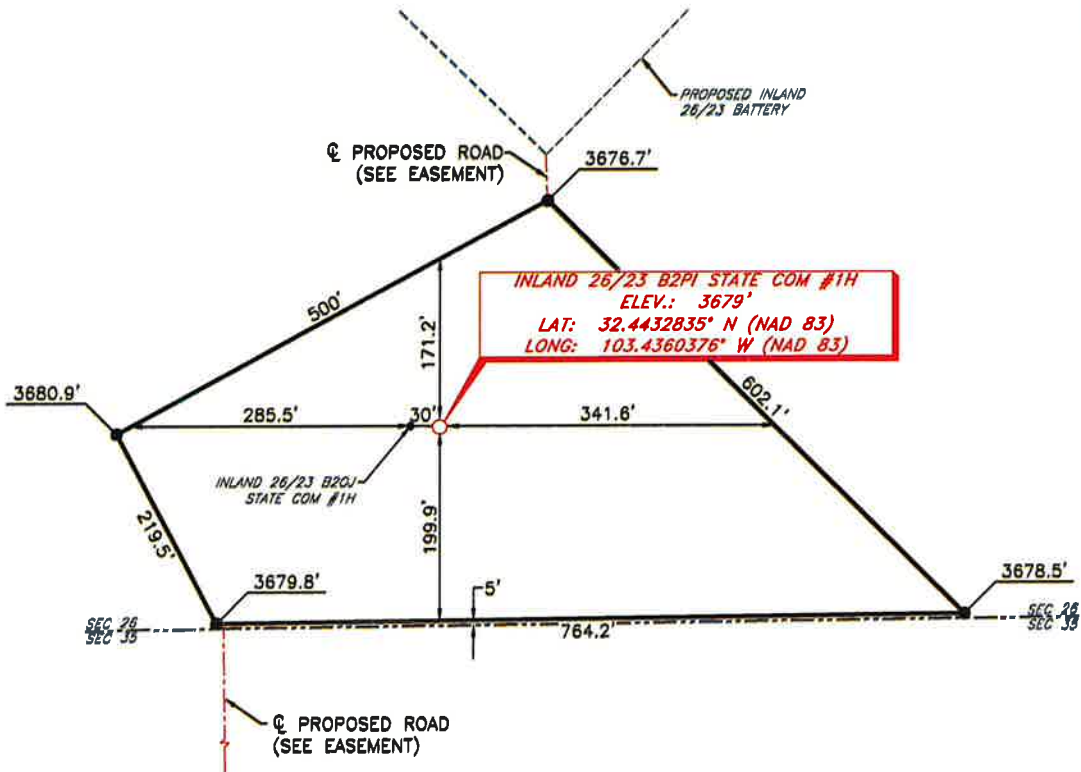

DIRECTIONS TO LOCATION

From the intersection of State HWY 176 and CR-#30 (Pearson Rd.);
Go West on HWY 176 approx. 0.18 miles to a lease road on the left;
Turn left and go Southwest approx. 3.3 miles to a lease road on the left;
Turn left and go Southeast approx. 1.0 miles to a proposed road on the left;
Turn left and go North approx. 950 feet to location on the right.

THIS IS NOT A BOUNDARY SURVEY, APPARENT PROPERTY CORNERS AND PROPERTY LINES ARE SHOWN FOR INFORMATION ONLY. BOUNDARY DATA IS SHOWN FROM A PREVIOUS SURVEY REFERENCED HEREON.

I, R. M. Howett, a N. M. Professional Surveyor, hereby certify that I prepared this unclassified survey of a well location from an actual survey made on the ground under my direct supervision, said survey and plat meet the Min. Stds. for Land Surveying in the State of N. M. and are true and correct to the best of my knowledge and belief.

SCALE: 1" = 150'
0 75 150
BEARINGS ARE
NAD 83 GRID - NM EAST
DISTANCES ARE
GROUND.

Robert M. Howett
Robert M. Howett NM PS 19680



Copyright 2016 - All Rights Reserved

NO.	REVISION	DATE
JOB NO.:	LS1804574R	
DWG. NO.:	1804574R-4	



701 S. CECIL ST., HOBBS, NM 88240 (575) 964-8200

SCALE: 1" = 150'
DATE: 01-15-2020
SURVEYED BY: ML/MF
DRAWN BY: GA
APPROVED BY: RMH
SHEET: 1 OF 1

**MEWBOURNE OIL COMPANY
OVERALL OF PROPOSED ACCESS ROAD FOR THE
INLAND 26/23 STATE COM B2PI #1H & B20J #1H
SECTIONS 35, & 26, T21S, R34E
N. M. P. M., LEA COUNTY, NEW MEXICO**

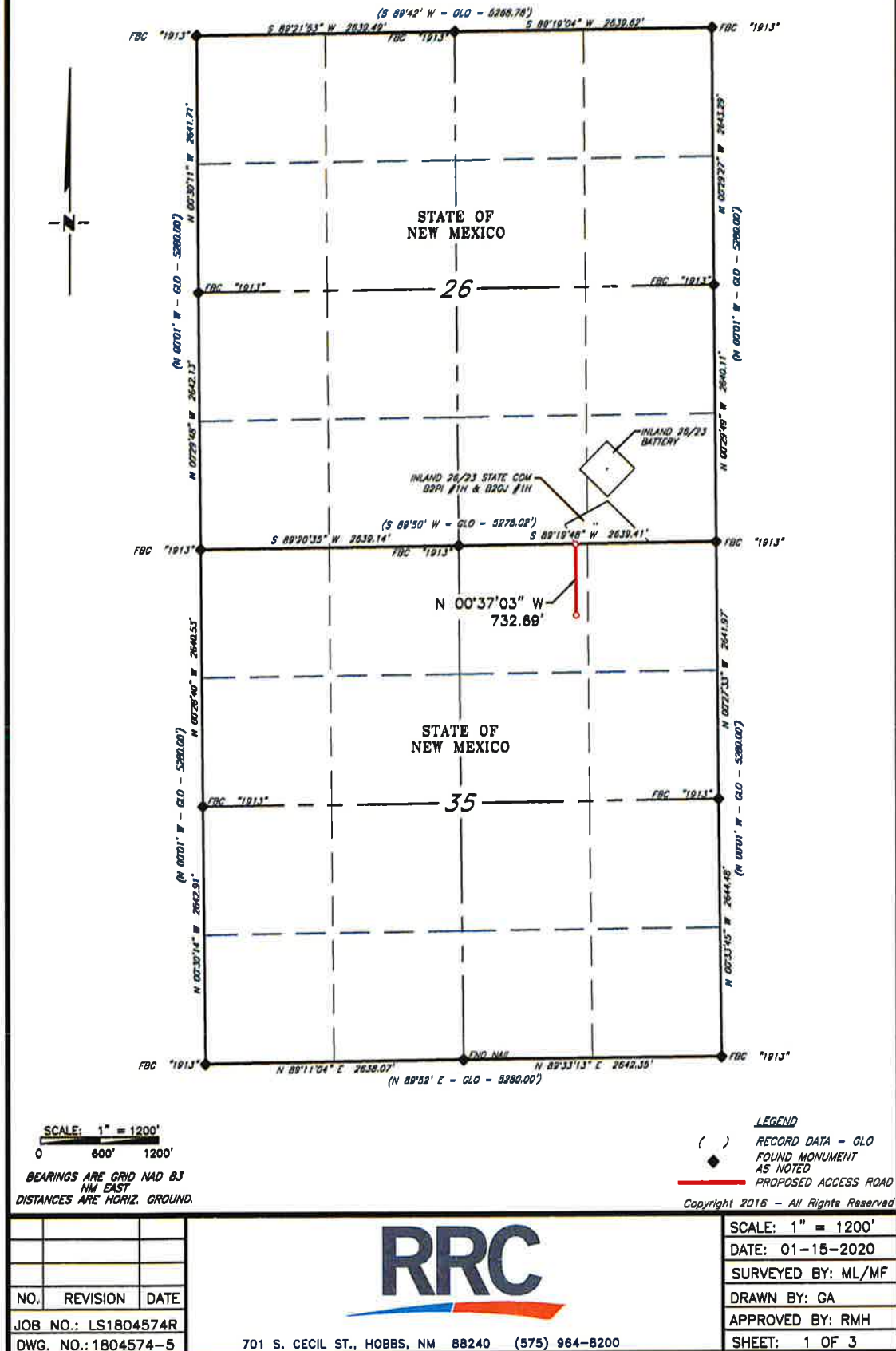

**MEWBOURNE OIL COMPANY
PROPOSED ACCESS ROAD FOR THE INLAND 26/23 STATE COM
B2PI #1H & B20J #1H WELL LOCATIONS
SECTION 35, T21S, R34E
N. M. P. M., LEA COUNTY, NEW MEXICO**

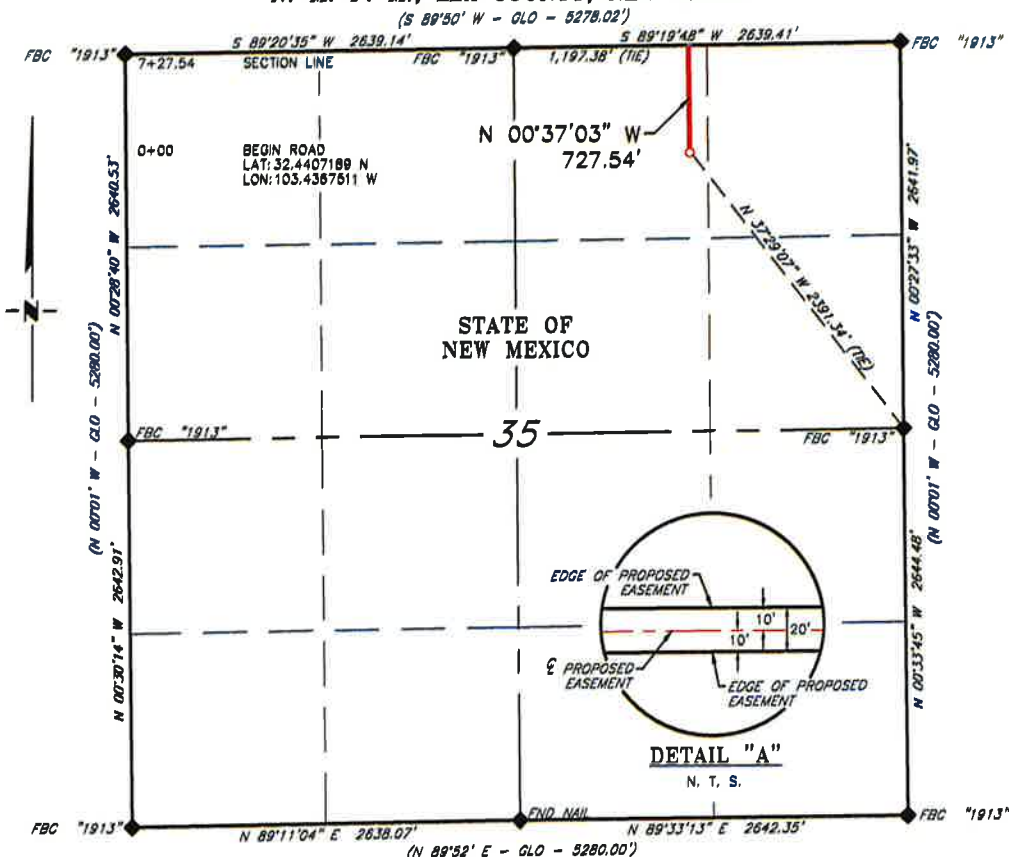

DESCRIPTION

A strip of land 20 feet wide, being 727.54 feet or 44.093 rods in length, lying in Section 35, Township 21, South, Range 34 East, N. M. P. M., Lea County, New Mexico, being 10 feet left and 10 feet right of the following described survey of a centerline across State of New Mexico Land:

BEGINNING at Engr. Sta. 0+00, a point in the Northeast quarter of Section 35, which bears, N 37°29'07" W, 2,391.34 feet from a brass cap stamped "1913", found for the East quarter corner of Section 35;

Thence N 00°37'03" W, 727.54 feet, to Engr. Sta. 7+27.54, a point on the North line of Section 35, which bears, N 89°19'48" E, 1,197.38 feet from a brass cap stamped "1913", found for the North quarter corner of Section 35.

Said strip of land contains 0.334 acres, more or less, and is allocated by forties as follows:

NW 1/4 NE 1/4 44.093 Rods 0.334 Acres

SCALE: 1" = 1000'
0 500' 1000'

BEARINGS ARE GRID NAD 83
NM EAST
DISTANCES ARE HORIZ. GROUND.

LEGEND

() RECORD DATA - GLO
♦ FOUND MONUMENT
AS NOTED
— PROPOSED ACCESS ROAD

I, R. M. Howett, a N. M. Professional Surveyor, hereby certify that I prepared this plat from an actual survey made on the ground under my direct supervision, said survey and plat meet the Min. Stds. for Land Surveying in the State of N. M. and are true and correct to the best of my knowledge and belief.

Robert M. Howett
Robert M. Howett NM PS 19680



Copyright 2018 - All Rights Reserved

NO.	REVISION	DATE
JOB NO.:	LS1804574R	
DWG. NO.:	1804574R-6	



701 S. CECIL ST., HOBBS, NM 88240 (575) 964-8200

SCALE: 1" = 1000'
DATE: 01-15-20
SURVEYED BY: ML/MF
DRAWN BY: GA
APPROVED BY: RMH
SHEET: 2 OF 3

SCALE: 1" = 1000'
DATE: 01-15-2020
SURVEYED BY: ML/MF
DRAWN BY: GA
APPROVED BY: RMH
SHEET: 3 OF 3

**MEWBOURNE OIL COMPANY
PROPOSED INLAND 26/23 BATTERY
SECTION 26, T21S, R34E
N. M. P. M., LEA COUNTY, NEW MEXICO**

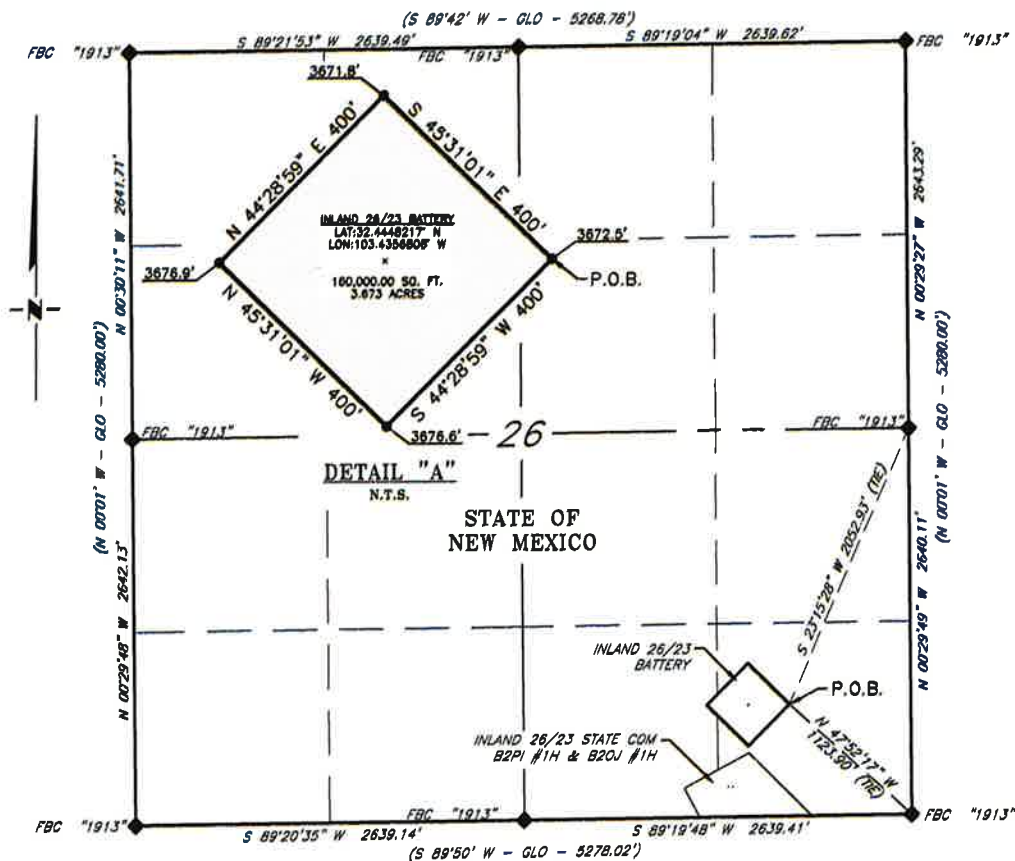

A tract of land situated within the Southeast quarter of Section 26, Township 21 South, Range 34 East, N. M. P. M. Lea County, New Mexico, across State of New Mexico land and being more particularly described by metes and bounds as follows:

BEGINNING at a point which bears, N 47°52'17" W, 1,123.90 feet from a brass cap, stamped "1913", found for the Southeast corner of Section 26 and being S 23°15'28" W, 2,052.93 feet from a brass cap, stamped "1913", found for the East quarter corner of Section 26;

Thence S 44°28'59" W, 400.00 feet, to a point;

Thence N 45°31'01" W, 400.00 feet, to a point;

Thence N 44°28'59" E, 400.00 feet, to a point;

Thence S 45°31'01" E, 400.00 feet, to the Point of Beginning.

Said tract of land contains 100,000.00 square feet or 3.673 acres, more or less and is allocated by forties as follows:

SCALE: 1" = 1000'
0 500' 1000'

BEARINGS ARE GRID NAD 83
NM EAST
DISTANCES ARE HORIZ. GROUND.

LEGEND

() RECORD DATA - GLO
FOUND MONUMENT
AS NOTED
P.O.B. POINT OF BEGINNING

SE 1/4 SE 1/4
SW 1/4 SE 1/4

154,680.05 Sq. Ft.
5,319.95 Sq. Ft.

3.551 Acres
0.122 Acres

I, R. M. Howett, a N. M. Professional Surveyor, hereby certify that I prepared this plat from an actual survey made on the ground under my direct supervision, said survey and plat meet the Min. Stds. for Land Surveying in the State of N. M. and are true and correct to the best of my knowledge and belief.

Robert M. Howett
Robert M. Howett NM PS 19680



Copyright 2016 - All Rights Reserved

NO.	REVISION	DATE
JOB NO.:	LS1804574R	
DWG. NO.:	1804574R-B	

RRC

701 S. CECIL ST., HOBBS, NM 88240 (575) 964-8200

SCALE: 1" = 1000'
DATE: 01-15-2020
SURVEYED BY: ML/MF
DRAWN BY: GA
APPROVED BY: RMH
SHEET: 1 OF 1

**MEWBOURNE OIL COMPANY
PROPOSED ACCESS ROAD FOR THE INLAND 26/23 BATTERY
SECTION 26, T21S, R34E
N. M. P. M., LEA COUNTY, NEW MEXICO**

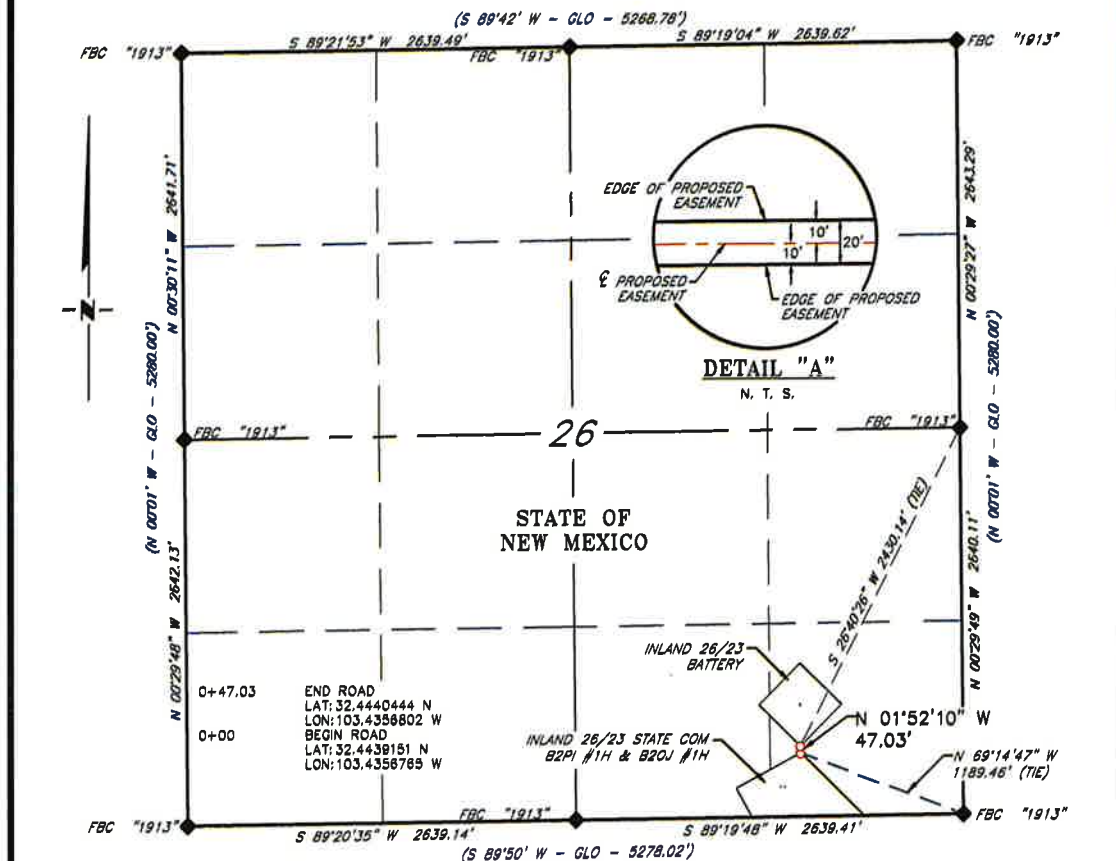

DESCRIPTION

A strip of land 20 feet wide, being 47.03 feet or 2.850 rods in length, lying in Section 26, Township 21, South, Range 34 East, N. M. P. M., Lea County, New Mexico, being 10 feet left and 10 feet right of the following described survey of a centerline across State of New Mexico Land:

BEGINNING at Engr. Sta. 0+00, a point in the Southeast quarter of Section 26, which bears, N 89°14'47" W, 1,189.46 feet from a brass cap stamped "1913", found for the Southeast corner of Section 26;

Thence N 01°52'10" W, 47.03 feet, to Engr. Sta. 0+47.03, the End of Survey, a point in the Southeast quarter of Section 26, which bears, S 26°40'26" W, 2,430.14 feet from a brass cap stamped "1913", found for the East quarter corner of Section 26.

Said strip of land contains 0.022 acres, more or less, and is allocated by forties as follows:

SE 1/4 SE 1/4 2.850 Rods 0.022 Acres

SCALE: 1" = 1000'
0 500' 1000'

BEARINGS ARE GRID NAD 83
NM EAST
DISTANCES ARE HORIZ. GROUND.

LEGEND
() RECORD DATA - GLO
● FOUND MONUMENT
AS NOTED
— PROPOSED ACCESS ROAD

I, R. M. Howett, a N. M. Professional Surveyor, hereby certify that I prepared this plat from an actual survey made on the ground under my direct supervision, said survey and plat meet the Min. Stds. for Land Surveying in the State of N. M. and are true and correct to the best of my knowledge and belief.

Robert M. Howett
Robert M. Howett NM PS 19680



Copyright 2016 - All Rights Reserved

NO.	REVISION	DATE
JOB NO.:	LS1804574R	
DWG. NO.:	1804574R-9	



701 S. CECIL ST., HOBBS, NM 88240 (575) 964-8200

SCALE: 1" = 1000'
DATE: 01-15-2020
SURVEYED BY: ML/MF
DRAWN BY: GA
APPROVED BY: RMH
SHEET: 1 OF 1





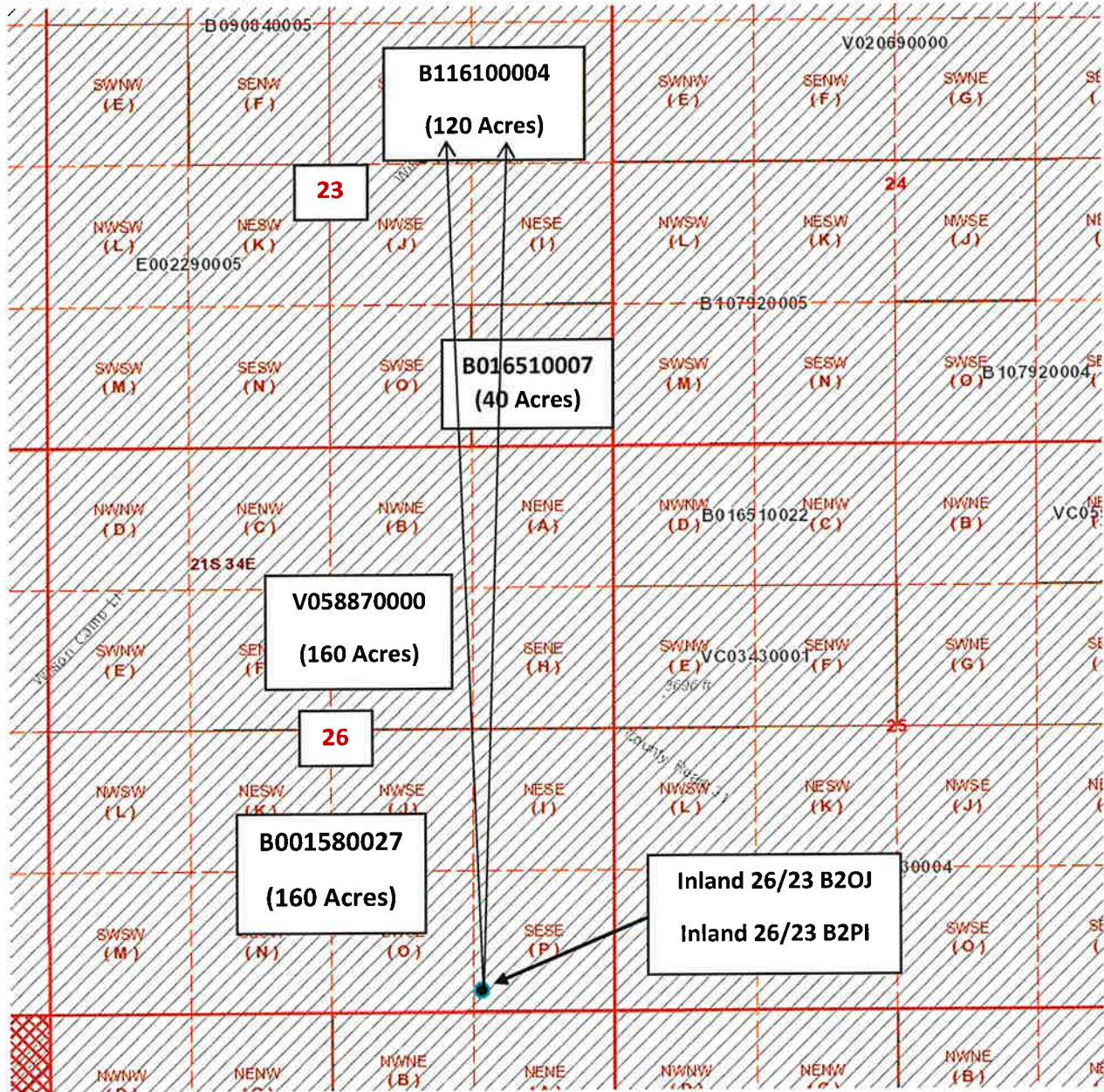

DATE IN	SUSPENSE	ENGINEER	LOGGED IN	TYPE	APP NO.
---------	----------	----------	-----------	------	---------

ABOVE THIS LINE FOR DIVISION USE ONLY

NEW MEXICO OIL CONSERVATION DIVISION

- Engineering Bureau -

**ADMINISTRATIVE APPLICATION CHECKLIST**

THIS CHECKLIST IS MANDATORY FOR ALL ADMINISTRATIVE APPLICATIONS FOR EXCEPTIONS TO DIVISION RULES AND REGULATIONS WHICH REQUIRE PROCESSING AT THE DIVISION LEVEL IN SANTA FE

Application Acronyms:

[NSL-Non-Standard Location] [NSP-Non-Standard Proration Unit] [SD-Simultaneous Dedication]
 [DHC-Downhole Commingling] [CTB-Lease Commingling] [PLC-Pool/Lease Commingling]
 [PC-Pool Commingling] [OLS - Off-Lease Storage] [OLM-Off-Lease Measurement]
 [WFX-Waterflood Expansion] [PMX-Pressure Maintenance Expansion]
 [SWD-Salt Water Disposal] [IPI-Injection Pressure Increase]
 [EOR-Qualified Enhanced Oil Recovery Certification] [PPR-Positive Production Response]

[1] TYPE OF APPLICATION - Check Those Which Apply for [A]

[A] Location - Spacing Unit - Simultaneous Dedication
☐ NSL ☐ NSP ☐ SD

Check One Only for [B] or [C]

[B] Commingling - Storage - Measurement
☐ DHC ☒ CTB ☐ PLC ☐ PC ☐ OLS ☐ OLM

[C] Injection - Disposal - Pressure Increase - Enhanced Oil Recovery
☐ WFX ☐ PMX ☐ SWD ☐ IPI ☐ EOR ☐ PPR

[D] Other: Specify _____

[2] NOTIFICATION REQUIRED TO: - Check Those Which Apply, or ☐ Does Not Apply

[A] ☒ Working, Royalty or Overriding Royalty Interest Owners

[B] ☐ Offset Operators, Leaseholders or Surface Owner

[C] ☐ Application is One Which Requires Published Legal Notice

[D] ☒ Notification and/or Concurrent Approval by BLM or SLO
 U.S. Bureau of Land Management - Commissioner of Public Lands, State Land Office

[E] ☐ For all of the above, Proof of Notification or Publication is Attached, and/or,

[F] ☐ Waivers are Attached

[3] SUBMIT ACCURATE AND COMPLETE INFORMATION REQUIRED TO PROCESS THE TYPE OF APPLICATION INDICATED ABOVE.

[4] CERTIFICATION: I hereby certify that the information submitted with this application for administrative approval is **accurate** and **complete** to the best of my knowledge. I also understand that **no action** will be taken on this application until the required information and notifications are submitted to the Division.

Note: Statement must be completed by an individual with managerial and/or supervisory capacity.

Chad Cole

Print or Type Name

Signature

Regulatory Specialist

Title

4/7/2021

Date

ccole@mewbourne.com

e-mail Address

DATE IN	SUSPENSE	ENGINEER	LOGGED IN	TYPE	APP NO.
---------	----------	----------	-----------	------	---------

ABOVE THIS LINE FOR DIVISION USE ONLY

NEW MEXICO OIL CONSERVATION DIVISION

- Engineering Bureau -

**ADMINISTRATIVE APPLICATION CHECKLIST**

THIS CHECKLIST IS MANDATORY FOR ALL ADMINISTRATIVE APPLICATIONS FOR EXCEPTIONS TO DIVISION RULES AND REGULATIONS WHICH REQUIRE PROCESSING AT THE DIVISION LEVEL IN SANTA FE

Application Acronyms:

[NSL-Non-Standard Location] [NSP-Non-Standard Proration Unit] [SD-Simultaneous Dedication]
[DHC-Downhole Commingling] [CTB-Lease Commingling] [PLC-Pool/Lease Commingling]
[PC-Pool Commingling] [OLS - Off-Lease Storage] [OLM-Off-Lease Measurement]
[WFX-Waterflood Expansion] [PMX-Pressure Maintenance Expansion]
[SWD-Salt Water Disposal] [IPI-Injection Pressure Increase]
[EOR-Qualified Enhanced Oil Recovery Certification] [PPR-Positive Production Response]

[1] TYPE OF APPLICATION - Check Those Which Apply for [A]

[A] Location - Spacing Unit - Simultaneous Dedication
☐ NSL ☐ NSP ☐ SD

Check One Only for [B] or [C]

[B] Commingling - Storage - Measurement
☐ DHC ☐ CTB ☒ PLC ☐ PC ☐ OLS ☐ OLM

[C] Injection - Disposal - Pressure Increase - Enhanced Oil Recovery
☐ WFX ☐ PMX ☐ SWD ☐ IPI ☐ EOR ☐ PPR

[D] Other: Specify _____

[2] NOTIFICATION REQUIRED TO: - Check Those Which Apply, or ☐ Does Not Apply

[A] ☒ Working, Royalty or Overriding Royalty Interest Owners

[B] ☐ Offset Operators, Leaseholders or Surface Owner

[C] ☐ Application is One Which Requires Published Legal Notice

[D] ☒ Notification and/or Concurrent Approval by BLM or SLO
 U.S. Bureau of Land Management - Commissioner of Public Lands, State Land Office

[E] ☐ For all of the above, Proof of Notification or Publication is Attached, and/or,

[F] ☐ Waivers are Attached

[3] SUBMIT ACCURATE AND COMPLETE INFORMATION REQUIRED TO PROCESS THE TYPE OF APPLICATION INDICATED ABOVE.

[4] CERTIFICATION: I hereby certify that the information submitted with this application for administrative approval is **accurate** and **complete** to the best of my knowledge. I also understand that **no action** will be taken on this application until the required information and notifications are submitted to the Division.

Note: Statement must be completed by an individual with managerial and/or supervisory capacity.

Chad Cole

Print or Type Name

Signature

Regulatory Specialist

Title

4/7/2021

Date

ccole@mewbourne.com
 e-mail Address

District I
1625 N. French Drive, Hobbs, NM 88240
District II
811 S. First St., Artesia, NM 88210
District III
1000 Rio Brazos Road, Aztec, NM 87410
District IV
1220 S. St Francis Dr, Santa Fe, NM
87505

State of New Mexico
Energy, Minerals and Natural Resources Department

Form C-107-B
Revised August 1, 2011

OIL CONSERVATION DIVISION

1220 S. St Francis Drive
Santa Fe, New Mexico 87505

Submit the original
application to the Santa Fe
office with one copy to the
appropriate District Office.

APPLICATION FOR SURFACE COMMINGLING (DIVERSE OWNERSHIP)

OPERATOR NAME: Mewbourne Oil Company

OPERATOR ADDRESS: 4801 Business Park BLVD PO Box 5270 Hobbs NM 88240

APPLICATION TYPE:

☐ Pool Commingling ☒ Lease Commingling ☐ Pool and Lease Commingling ☐ Off-Lease Storage and Measurement (Only if not Surface Commingled)

LEASE TYPE: ☐ Fee ☒ State ☐ Federal

Is this an Amendment to existing Order? ☐ Yes ☒ No If "Yes", please include the appropriate Order No. _____

Have the Bureau of Land Management (BLM) and State Land office (SLO) been notified in writing of the proposed commingling

☒ Yes ☐ No

(A) POOL COMMINGLING

Please attach sheets with the following information

(1) Pool Names and Codes	Gravities / BTU of Non-Commingled Production	Calculated Gravities / BTU of Commingled Production		Calculated Value of Commingled Production	Volumes

(2) Are any wells producing at top allowables? ☐ Yes ☒ No

(3) Has all interest owners been notified by certified mail of the proposed commingling? ☒ Yes ☐ No.

(4) Measurement type: ☒ Metering ☐ Other (Specify)

(5) Will commingling decrease the value of production? ☐ Yes ☒ No If "yes", describe why commingling should be approved

(B) LEASE COMMINGLING

Please attach sheets with the following information

(1) Pool Name and Code. Grama Ridge; Bone Spring, NE [28435]

(2) Is all production from same source of supply? ☒ Yes ☐ No

(3) Has all interest owners been notified by certified mail of the proposed commingling? ☒ Yes ☐ No

(4) Measurement type: ☒ Metering ☐ Other (Specify)

(C) POOL and LEASE COMMINGLING

Please attach sheets with the following information

(1) Complete Sections A and E.

(D) OFF-LEASE STORAGE and MEASUREMENT

Please attached sheets with the following information

(1) Is all production from same source of supply? ☐ Yes ☐ No

(2) Include proof of notice to all interest owners.

(E) ADDITIONAL INFORMATION (for all application types)

Please attach sheets with the following information

(1) A schematic diagram of facility, including legal location.

(2) A plat with lease boundaries showing all well and facility locations. Include lease numbers if Federal or State lands are involved.

(3) Lease Names, Lease and Well Numbers, and API Numbers.

I hereby certify that the information above is true and complete to the best of my knowledge and belief.

SIGNATURE: Chad Cole TITLE: Regulatory Specialist DATE: 4/7/2021

TYPE OR PRINT NAME Chad Cole TELEPHONE NO.: 575-393-5905

E-MAIL ADDRESS: ccole@mewbourne.com

Well Name	BOPD EST	Oil Gravity @ 60°	Value/bbl	MCFPD	Dry BTU @ 14.73 PSI	Value/MCF
Inland 26/23 B2OJ State Com #001H	1500	48	\$60	~3000	~1250	\$2.50
Inland 26/23 B2PI State Com #001H	1500	48	\$60	~3000	~1250	\$2.50
CTB Combined	3000	48	\$60	~6000	1250	\$2.50

MEWBOURNE OIL COMPANY

500 WEST TEXAS AVENUE, SUITE 1020
MIDLAND, TEXAS 79701-4279

TELEPHONE (432) 682-3715

April 12, 2021

Via Certified Mail

See Attached Address List

Re: Application for Central Tank Battery, Lease Commingle, Off Lease Measurement, Sales, & Storage

Inland 26/23 B2OJ State Com #1H
API# 30-025-46931
191' FSL & 1247' FEL
Section 26, T21S, R34E
Lea County, New Mexico

Inland 26/23 B2PI State Com #1H
API# 30-025-45283
205' FSL & 1220' FEL
Section 26, T21S, R34E
Lea County, New Mexico

Ladies and Gentlemen:

Mewbourne Oil Company ("Mewbourne") has filed an application with the New Mexico Oil Conservation Division ("Division") seeking authorization for a Central Tank Battery, Lease Commingle, and have Off Lease Measurement, Sales, and Storage for the above captioned wells.

The Inland 26/23 B2OJ State Com #1H and the Inland 26/23 B2PI State Com #1H are on State Leases B-11610 (120 acres), V-5887 (160 acres), B-158 (160 acres), and B-1651 (40 acres) which comprise portions of Section 26 and 23, T21S, R34E, Lea County, New Mexico. All oil production from these wells is to be stored on the Inland 26/23 B2OJ State Com #1H well pad in a Central Tank Battery, located in the SESE of Section 26, T21S, R34E, Lea County, New Mexico. The gas production from these wells will flow to a 3 Bear Energy Master Meter #213008001 located on the edge of the central tank battery pad. Mewbourne will allocate oil & gas production based on the allocation meters.

If you object to the either application, you must notify the Division in writing no later than 20 days from the date of this letter (the Division's address is 1220 South St. Francis Drive, Santa Fe, New Mexico 87505). Failure to object will preclude you from contesting this matter later.

Should you have any questions regarding the above, please email Chad Cole at ccole@mewbourne.com or call him at (575) 393-5905.

Sincerely,

MEWBOURNE OIL COMPANY



Brad Dunn
Landman

MEWBOURNE OIL COMPANY
500 WEST TEXAS AVENUE, SUITE 1020
MIDLAND, TEXAS 79701-4279

TELEPHONE (432) 682-3715

April 12, 2021

Via Certified Mail

See Attached Address List

Re: Application for Central Tank Battery, Lease Commingle, Off Lease Measurement, Sales, & Storage

Inland 26/23 B2OJ State Com #1H
API# 30-025-46931
191' FSL & 1247' FEL
Section 26, T21S, R34E
Lea County, New Mexico

Inland 26/23 B2PI State Com #1H
API# 30-025-45283
205' FSL & 1220' FEL
Section 26, T21S, R34E
Lea County, New Mexico

Ladies and Gentlemen:

Mewbourne Oil Company ("Mewbourne") has filed an application with the New Mexico Oil Conservation Division ("Division") seeking authorization for a Central Tank Battery, Lease Commingle, and have Off Lease Measurement, Sales, and Storage for the above captioned wells.

The Inland 26/23 B2OJ State Com #1H and the Inland 26/23 B2PI State Com #1H are on State Leases B-11610 (120 acres), V-5887 (160 acres), B-158 (160 acres), and B-1651 (40 acres) which comprise portions of Section 26 and 23, T21S, R34E, Lea County, New Mexico. All oil production from these wells is to be stored on the Inland 26/23 B2OJ State Com #1H well pad in a Central Tank Battery, located in the SESE of Section 26, T21S, R34E, Lea County, New Mexico. The gas production from these wells will flow to a 3 Bear Energy Master Meter #213008001 located on the edge of the central tank battery pad. Mewbourne will allocate oil & gas production based on the allocation meters.

If you object to the either application, you must notify the Division in writing no later than 20 days from the date of this letter (the Division's address is 1220 South St. Francis Drive, Santa Fe, New Mexico 87505). Failure to object will preclude you from contesting this matter later.

Should you have any questions regarding the above, please email Chad Cole at ccole@mewbourne.com or call him at (575) 393-5905.

Sincerely,

MEWBOURNE OIL COMPANY



Brad Dunn
Landman

District I
1625 N. French Dr., Hobbs, NM 88240
Phone:(575) 393-6161 Fax:(575) 393-0720
District II
811 S. First St., Artesia, NM 88210
Phone:(575) 748-1283 Fax:(575) 748-9720
District III
1000 Rio Brazos Rd., Aztec, NM 87410
Phone:(505) 334-6178 Fax:(505) 334-6170
District IV
1220 S. St Francis Dr., Santa Fe, NM 87505
Phone:(505) 476-3470 Fax:(505) 476-3462

State of New Mexico
Energy, Minerals and Natural Resources
Oil Conservation Division
1220 S. St Francis Dr.
Santa Fe, NM 87505

COMMENTS

Action 154920

COMMENTS

Operator: MEWBOURNE OIL CO P.O. Box 5270 Hobbs, NM 88241	OGRID: 14744
	Action Number: 154920
	Action Type: [IM-SD] Admin Order Support Doc (ENG) (IM-AAO)

COMMENTS

Created By	Comment	Comment Date
dmcclure	Rejected under Action ID: 26774	10/31/2022

District I
1625 N. French Dr., Hobbs, NM 88240
Phone:(575) 393-6161 Fax:(575) 393-0720
District II
811 S. First St., Artesia, NM 88210
Phone:(575) 748-1283 Fax:(575) 748-9720
District III
1000 Rio Brazos Rd., Aztec, NM 87410
Phone:(505) 334-6178 Fax:(505) 334-6170
District IV
1220 S. St Francis Dr., Santa Fe, NM 87505
Phone:(505) 476-3470 Fax:(505) 476-3462

State of New Mexico
Energy, Minerals and Natural Resources
Oil Conservation Division
1220 S. St Francis Dr.
Santa Fe, NM 87505

CONDITIONS

Action 154920

CONDITIONS

Operator: MEWBOURNE OIL CO P.O. Box 5270 Hobbs, NM 88241	OGRID: 14744
	Action Number: 154920
	Action Type: [IM-SD] Admin Order Support Doc (ENG) (IM-AAO)

CONDITIONS

Created By	Condition	Condition Date
dmccclure	None	10/31/2022