

District I

1625 N. French Drive, Hobbs, NM 88240

District II

811 S. First St., Artesia, NM 88210

District III

1000 Rio Brazos Road, Aztec, NM 87410

District IV1220 S. St Francis Dr, Santa Fe, NM
87505

State of New Mexico

Energy, Minerals and Natural Resources Department

Form C-107-B

Revised August 1, 2011

OIL CONSERVATION DIVISION1220 S. St Francis Drive
Santa Fe, New Mexico 87505

Submit the original application to the Santa Fe office with one copy to the appropriate District Office.

APPLICATION FOR SURFACE COMMINGLING (DIVERSE OWNERSHIP)

OPERATOR NAME: OXY USA WTP LIMITED PARTNERSHIP

OPERATOR ADDRESS: 5 GREENWAY PLAZA SUITE 110, HOUSTON TX 77046

APPLICATION TYPE:

☐ Pool Commingling ☐ Lease Commingling ☐ Pool and Lease Commingling ☒ Off-Lease Storage and Measurement (Only if not Surface Commingled)
LEASE TYPE: ☐ Fee ☐ State ☒ FederalIs this an Amendment to existing Order? ☐ Yes ☒ No If "Yes", please include the appropriate Order No. _____

Have the Bureau of Land Management (BLM) and State Land office (SLO) been notified in writing of the proposed commingling

☒ Yes ☐ No**(A) POOL COMMINGLING**

Please attach sheets with the following information

(1) Pool Names and Codes	Gravities / BTU of Non-Commingled Production	Calculated Gravities / BTU of Commingled Production		Calculated Value of Commingled Production	Volumes

(2) Are any wells producing at top allowables? ☐ Yes ☐ No(3) Has all interest owners been notified by certified mail of the proposed commingling? ☐ Yes ☐ No.(4) Measurement type: ☐ Metering ☐ Other (Specify)(5) Will commingling decrease the value of production? ☐ Yes ☐ No If "yes", describe why commingling should be approved**(B) LEASE COMMINGLING**

Please attach sheets with the following information

(1) Pool Name and Code.

(2) Is all production from same source of supply? ☐ Yes ☐ No(3) Has all interest owners been notified by certified mail of the proposed commingling? ☐ Yes ☐ No(4) Measurement type: ☐ Metering ☐ Other (Specify)**(C) POOL and LEASE COMMINGLING**

Please attach sheets with the following information

(1) Complete Sections A and E.

(D) OFF-LEASE STORAGE and MEASUREMENT

Please attached sheets with the following information

(1) Is all production from same source of supply? ☒ Yes ☐ No

(2) Include proof of notice to all interest owners.

(E) ADDITIONAL INFORMATION (for all application types)

Please attach sheets with the following information

(1) A schematic diagram of facility, including legal location.

(2) A plat with lease boundaries showing all well and facility locations. Include lease numbers if Federal or State lands are involved.

(3) Lease Names, Lease and Well Numbers, and API Numbers.

I hereby certify that the information above is true and complete to the best of my knowledge and belief.

SIGNATURE: Sandra Musallam TITLE: REGULATORY ENGINEER DATE: 06/21/22TYPE OR PRINT NAME SANDRA MUSALLAM TELEPHONE NO.: 713-366-5106E-MAIL ADDRESS: SANDRA_MUSALLAM@OXY.COM

Revised March 23, 2017

RECEIVED:	REVIEWER:	TYPE:	APP NO:
-----------	-----------	-------	---------

ABOVE THIS TABLE FOR OCD DIVISION USE ONLY

NEW MEXICO OIL CONSERVATION DIVISION
 - Geological & Engineering Bureau -
 1220 South St. Francis Drive, Santa Fe, NM 87505



ADMINISTRATIVE APPLICATION CHECKLIST

THIS CHECKLIST IS MANDATORY FOR ALL ADMINISTRATIVE APPLICATIONS FOR EXCEPTIONS TO DIVISION RULES AND REGULATIONS WHICH REQUIRE PROCESSING AT THE DIVISION LEVEL IN SANTA FE

Applicant: OXY USA WTP LIMITED PARTNERSHIP **OGRID Number:** 192463
Well Name: MCKITTRICK 24 FED 1 & OTHERS **API:** 30-015-33648 & OTHERS
Pool: MCKITTRICK HIKKS; UPPER PENN (GAS) & INDIAN BASIN; UPPER PENN **Pool Code:** 81160 & 33685

SUBMIT ACCURATE AND COMPLETE INFORMATION REQUIRED TO PROCESS THE TYPE OF APPLICATION INDICATED BELOW

- 1) **TYPE OF APPLICATION:** Check those which apply for [A]
- A. Location – Spacing Unit – Simultaneous Dedication
☐ NSL ☐ NSP (PROJECT AREA) ☐ NSP (PRORATION UNIT) ☐ SD
- B. Check one only for [I] or [II]
- [I] Commingling – Storage – Measurement
☐ DHC ☐ CTB ☐ PLC ☐ PC ☐ OLS ☒ OLM
- [II] Injection – Disposal – Pressure Increase – Enhanced Oil Recovery
☐ WFX ☐ PMX ☐ SWD ☐ IPI ☐ EOR ☐ PPR
- 2) **NOTIFICATION REQUIRED TO:** Check those which apply.
- A. ☐ Offset operators or lease holders
 B. ☒ Royalty, overriding royalty owners, revenue owners ☐ WIO
 C. ☐ Application requires published notice
 D. ☐ Notification and/or concurrent approval by SLO
 E. ☒ Notification and/or concurrent approval by BLM
 F. ☐ Surface owner
 G. ☒ For all of the above, proof of notification or publication is attached, and/or,
 H. ☐ No notice required

FOR OCD ONLY

- ☐ Notice Complete
☐ Application Content Complete

- 3) **CERTIFICATION:** I hereby certify that the information submitted with this application for administrative approval is **accurate** and **complete** to the best of my knowledge. I also understand that **no action** will be taken on this application until the required information and notifications are submitted to the Division.

Note: Statement must be completed by an individual with managerial and/or supervisory capacity.

SANDRA MUSALLAM

Print or Type Name

Signature

06/21/2022

Date

713-366-5106

Phone Number

SANDRA_MUSALLAM@OXY.COM

e-mail Address

APPLICATION FOR OFF-LEASE MEASUREMENT, STORAGE AND SALES**McKittrick Hills Battery**

OXY USA WTP LP requests approval of off-lease measurement, storage and sales for wells at the McKittrick Hills Battery (A-14-22S-24E).

This OLM request includes current and future wells in the leases/communitization agreement and pools listed below.

WELL NAME	API	SURFACE LOCATION	POOL	POOL CODE	DATE ONLINE	OIL (BPD)	API GRAVITY	GAS (MCFPD)	BTU	WATER (BPD)
NMNM97855 (BLM 12.5%)										
MCKITTRICK 24 FED 1	30-015-33648	O-13-22S-24E	MCKITTRICK HILLS; UPPER PENN (GAS)	81160	Jan-2005	0	39.6	2140	1075	1120
NMNM97110 (BLM 12.5%)										
US 13 FED 2	30-015-34272	H-13-22S-24E	MCKITTRICK HILLS; UPPER PENN (GAS)	81160	Sep-2005	0	39.6	25	1081	0
NMNM12828 (BLM 12.5%)										
US 13 FED 1Y	30-015-24193	D-13-22S-24E	MCKITTRICK HILLS; UPPER PENN (GAS)	81160	Apr-2004	2	39.6	1400	1086	1342
CA NMNM 090998 - 75% NMNM 053219 (BLM 12.5% NRI) & 25% NMNM 012828 (BLM 12.5% NRI)										
MCKITTRICK FEDERAL COM 1Y	30-015-22570	I-11-22S-24E	INDIAN BASIN; UPPER PENN	33685	Oct-1997	0	39.6	489	1096	0

McKittrick Hills Battery

Each well will flow to individual separators at the battery. McKittrick 24 Fed 1 and US 13 Fed Com 1Y have two 2-phase separators each – one measures gas flow up the casing, and the other measures gas flow up the tubing. US 13 Fed 2 and McKittrick Federal Com 1Y each flow to a single 3-phase separator. Each separator is equipped with an orifice meter to measure gas volume. Each gas meter serves as the BLM gas FMP meter. Gas flow to sales will be handled through a pending gas commingle permit for the Indian Basin area.

Liquid from McKittrick 24 Fed 1 and US 13 Fed Com 1Y flows from the individual 2-phase separators to FWKOs, which are equipped with turbine meters to measure oil and water. US 13 Fed Com 1Y is the only well at the battery that produces oil. It is sent from the FWKO to tanks, then trucked to sales. The LACT at the tanks serves as US 13 Fed Com 1Y's BLM oil FMP meter.

All water from the McKittrick Hills Battery is sent to the Indian Basin water disposal distribution system.

Additional Application Components:

The flow of production is shown in detail on the enclosed facility diagram. Also enclosed is a map detailing facility, lease, and well location.

The oil and gas meters are calibrated on a regular basis per API, NMOCD and BLM specifications.

Pursuant to Statewide rule 19.15.12.10(C)(4)(g) OXY USA WTP LP requests the option to include additional pools or leases within the defined parameters set forth in the Order for future additions.

Off-lease measurement will not reduce the individual wells' production value or otherwise adversely affect the interest owners. It is the most effective means of producing the reserves.

OXY USA WTP LP understands the requested approval will not constitute the granting of any right-of-way or construction rights not granted by the lease instrument.

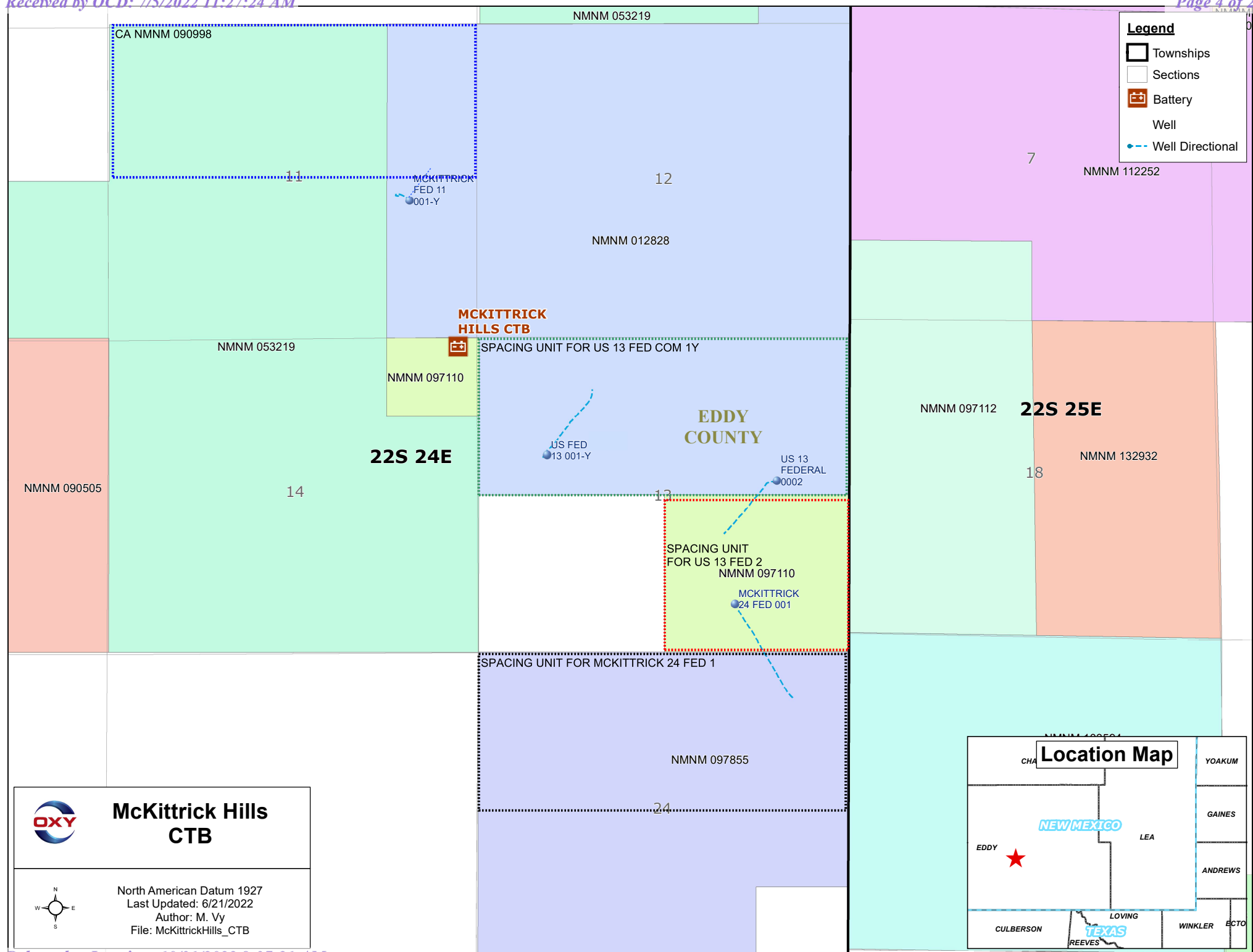

Legend

- Townships
- Sections
- Battery
- Well
- Well Directional

McKittrick Hills CTB

North American Datum 1927
 Last Updated: 6/21/2022
 Author: M. Vy
 File: McKittrickHills_CTB

Location Map

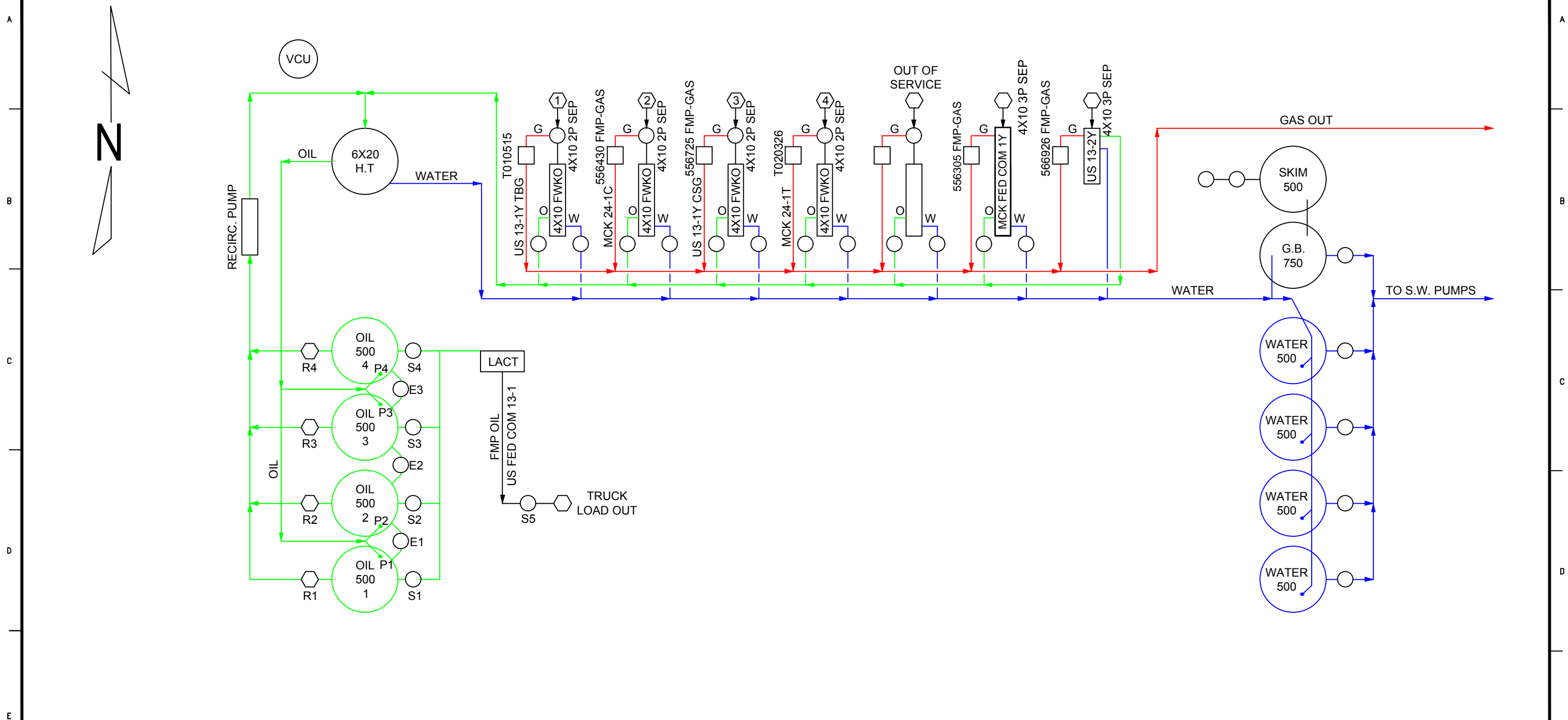

OXY USA WTP LP
McKITTRICK HILLS CTB
NMNM 97855, NMNM 12828
NMNM 97112, NMNM 97110
SEC 14, T22S, R24E
EDDY COUNTY, NEW MEXICO

THIS LEASE IS SUBJECT TO THE SECURITY PLAN FOR THE CARLSBAD
OPERATION. THE PLAN IS LOCATED AT:
1502 W COMMERCE DR. CARLSBAD, NM 88220

I. SALES SYSTEM: CLOSED
OIL SALES TO TRUCK LACT
VALVE S5 - OPEN

II. PRODUCTION PHASE:

1. VALVE P1-P4, E1-E3, R1-R4 OPEN
2. VALVE S1-S4 - OPEN
3. VALVE S5 - CLOSED

- McKITTRICK 24 FED 1H, 30-015-33648
NMNM 97855. ALL GAS, NO OIL PROD.
- US 13 FED COM 13-1Y 30-015-24193
NMNM 12828. GAS AND OIL PROD.
- US 13 FEDERAL 2, 30-015-34272
NMNM 97112. ALL GAS, NO OIL PROD.
- McKITTRICK FEDERAL COM 1Y, 30-015-22570
CA NMNM 111808. ALL GAS, NO OIL PROD

-	-	-	-	-	-	-	-	-	-	-	-	-	-	-	-	-	-	-	-	-	-	-	-	-	-	-	-	-	-	-	-	-	-	-	-	-	-	-	-	-	-	-	-	-	-	-	-	-	-	-	-	-	-	-	-	-	-	-	-	-	-	-	-	-	-	-	-	-	-	-	-	-	-	-	-	-	-	-	-	-	-	-	-	-	-	-	-	-	-	-	-	-	-	-	-	-	-	-	-	-	-	-	-	-	-	-	-	-	-	-	-	-	-	-	-	-	-	-	-	-	-	-	-	-	-	-	-	-	-	-	-	-	-	-	-	-	-	-	-	-	-	-	-	-	-	-	-	-	-	-	-	-	-	-	-	-	-	-	-	-	-	-	-	-	-	-	-	-	-	-	-	-	-	-	-	-	-	-	-	-	-	-	-	-	-	-	-	-	-	-	-	-	-	-	-	-	-	-	-	-	-	-	-	-	-	-	-	-	-	-	-	-	-	-	-	-	-	-	-	-	-	-	-	-	-	-	-	-	-	-	-	-	-	-	-	-	-	-	-	-	-	-	-	-	-	-	-	-	-	-	-	-	-	-	-	-	-	-	-	-	-	-	-	-	-	-	-	-	-	-	-	-	-	-	-	-	-	-	-	-	-	-	-	-	-	-	-	-	-	-	-	-	-	-	-	-	-	-	-	-	-	-	-	-	-	-	-	-	-	-	-	-	-	-	-	-	-	-	-	-	-	-	-	-	-	-	-	-	-	-	-	-	-	-	-	-	-	-	-	-	-	-	-	-	-	-	-	-	-	-	-	-	-	-	-	-	-	-	-	-	-	-	-	-	-	-	-	-	-	-	-	-	-	-	-	-	-	-	-	-	-	-	-	-	-	-	-	-	-	-	-	-	-	-	-	-	-	-	-	-	-	-	-	-	-	-	-	-	-	-	-	-	-	-	-	-	-	-	-	-	-	-	-	-	-	-	-	-	-	-	-	-	-	-	-	-	-	-	-	-	-	-	-	-	-	-	-	-	-	-	-	-	-	-	-	-	-	-	-	-	-	-	-	-	-	-	-	-	-	-	-	-	-	-	-	-	-	-	-	-	-	-	-	-	-	-	-	-	-	-	-	-	-	-	-	-	-	-	-	-	-	-	-	-	-	-	-	-	-	-	-	-	-	-	-	-	-	-	-	-	-	-	-	-	-	-	-	-	-	-	-	-	-	-	-	-	-	-	-	-	-	-	-	-	-	-	-	-	-	-	-	-	-	-	-	-	-	-	-	-	-	-	-	-	-	-	-	-	-	-	-	-	-	-	-	-	-	-	-	-	-	-	-	-	-	-	-	-	-	-	-	-	-	-	-	-	-	-	-	-	-	-	-	-	-	-	-	-	-	-	-	-	-	-	-	-	-	-	-	-	-	-	-	-	-	-	-	-	-	-	-	-	-	-	-	-	-	-	-	-	-	-	-	-	-	-	-	-	-	-	-	-	-	-	-	-	-	-	-	-	-	-	-	-	-	-	-	-	-	-	-	-	-	-	-	-	-	-	-	-	-	-	-	-	-	-	-	-	-	-	-	-	-	-	-	-	-	-	-	-	-	-	-	-	-	-	-	-	-	-	-	-	-	-	-	-	-	-	-	-	-	-	-	-	-	-	-	-	-	-	-	-	-	-	-	-	-	-	-	-	-	-	-	-	-	-	-	-	-	-	-	-	-	-	-	-	-	-	-	-	-	-	-	-	-	-	-	-	-	-	-	-	-	-	-	-	-	-	-	-	-	-	-	-	-	-	-	-	-	-	-	-	-	-	-	-	-	-	-	-	-	-	-	-	-	-	-	-	-	-	-	-	-	-	-	-	-	-	-	-	-	-	-	-	-	-	-	-	-	-	-	-	-	-	-	-	-	-	-	-	-	-	-	-	-	-	-	-	-	-	-	-	-	-	-	-	-	-	-	-	-	-	-	-	-	-	-	-	-	-	-	-	-	-	-	-	-	-	-	-	-	-	-	-	-	-	-	-	-	-	-	-	-	-	-	-	-	-	-	-	-	-	-	-	-	-	-	-	-	-	-	-	-	-	-	-	-	-	-	-	-	-	-	-	-	-	-	-	-	-	-	-	-	-	-	-	-	-	-	-	-	-	-	-	-	-	-	-	-	-	-	-	-	-	-	-	-	-	-	-	-	-	-	-	-	-	-	-	-	-	-	-	-	-	-	-	-	-	-	-	-	-	-	-	-	-	-	-	-	-	-	-	-	-	-	-	-	-	-	-	-	-	-	-	-	-	-	-	-	-	-	-	-	-	-	-	-	-	-	-	-	-	-	-	-	-	-	-	-	-	-	-	-	-	-	-	-	-	-	-	-	-	-	-	-	-	-	-	-	-	-	-	-	-	-	-	-	-	-	-	-	-	-	-	-	-	-	-	-	-	-	-	-	-	-	-	-	-	-	-	-	-	-	-	-	-	-	-	-	-	-	-	-	-	-	-	-	-	-	-	-	-	-	-	-	-	-	-	-	-	-	-	-	-	-	-	-	-	-	-	-	-	-	-	-	-	-	-	-	-	-	-	-	-	-	-	-	-	-	-	-	-	-	-	-	-	-	-	-	-	-	-	-	-	-	-	-	-	-	-	-	-	-	-	-	-	-	-	-	-	-	-	-	-	-	-	-	-	-	-	-	-	-	-	-	-	-	-	-	-	-	-	-	-	-	-	-	-	-	-	-	-	-	-	-	-	-	-	-	-	-	-	-	-	-	-	-	-	-	-	-	-	-	-	-	-	-	-
---	---	---	---	---	---	---	---	---	---	---	---	---	---	---	---	---	---	---	---	---	---	---	---	---	---	---	---	---	---	---	---	---	---	---	---	---	---	---	---	---	---	---	---	---	---	---	---	---	---	---	---	---	---	---	---	---	---	---	---	---	---	---	---	---	---	---	---	---	---	---	---	---	---	---	---	---	---	---	---	---	---	---	---	---	---	---	---	---	---	---	---	---	---	---	---	---	---	---	---	---	---	---	---	---	---	---	---	---	---	---	---	---	---	---	---	---	---	---	---	---	---	---	---	---	---	---	---	---	---	---	---	---	---	---	---	---	---	---	---	---	---	---	---	---	---	---	---	---	---	---	---	---	---	---	---	---	---	---	---	---	---	---	---	---	---	---	---	---	---	---	---	---	---	---	---	---	---	---	---	---	---	---	---	---	---	---	---	---	---	---	---	---	---	---	---	---	---	---	---	---	---	---	---	---	---	---	---	---	---	---	---	---	---	---	---	---	---	---	---	---	---	---	---	---	---	---	---	---	---	---	---	---	---	---	---	---	---	---	---	---	---	---	---	---	---	---	---	---	---	---	---	---	---	---	---	---	---	---	---	---	---	---	---	---	---	---	---	---	---	---	---	---	---	---	---	---	---	---	---	---	---	---	---	---	---	---	---	---	---	---	---	---	---	---	---	---	---	---	---	---	---	---	---	---	---	---	---	---	---	---	---	---	---	---	---	---	---	---	---	---	---	---	---	---	---	---	---	---	---	---	---	---	---	---	---	---	---	---	---	---	---	---	---	---	---	---	---	---	---	---	---	---	---	---	---	---	---	---	---	---	---	---	---	---	---	---	---	---	---	---	---	---	---	---	---	---	---	---	---	---	---	---	---	---	---	---	---	---	---	---	---	---	---	---	---	---	---	---	---	---	---	---	---	---	---	---	---	---	---	---	---	---	---	---	---	---	---	---	---	---	---	---	---	---	---	---	---	---	---	---	---	---	---	---	---	---	---	---	---	---	---	---	---	---	---	---	---	---	---	---	---	---	---	---	---	---	---	---	---	---	---	---	---	---	---	---	---	---	---	---	---	---	---	---	---	---	---	---	---	---	---	---	---	---	---	---	---	---	---	---	---	---	---	---	---	---	---	---	---	---	---	---	---	---	---	---	---	---	---	---	---	---	---	---	---	---	---	---	---	---	---	---	---	---	---	---	---	---	---	---	---	---	---	---	---	---	---	---	---	---	---	---	---	---	---	---	---	---	---	---	---	---	---	---	---	---	---	---	---	---	---	---	---	---	---	---	---	---	---	---	---	---	---	---	---	---	---	---	---	---	---	---	---	---	---	---	---	---	---	---	---	---	---	---	---	---	---	---	---	---	---	---	---	---	---	---	---	---	---	---	---	---	---	---	---	---	---	---	---	---	---	---	---	---	---	---	---	---	---	---	---	---	---	---	---	---	---	---	---	---	---	---	---	---	---	---	---	---	---	---	---	---	---	---	---	---	---	---	---	---	---	---	---	---	---	---	---	---	---	---	---	---	---	---	---	---	---	---	---	---	---	---	---	---	---	---	---	---	---	---	---	---	---	---	---	---	---	---	---	---	---	---	---	---	---	---	---	---	---	---	---	---	---	---	---	---	---	---	---	---	---	---	---	---	---	---	---	---	---	---	---	---	---	---	---	---	---	---	---	---	---	---	---	---	---	---	---	---	---	---	---	---	---	---	---	---	---	---	---	---	---	---	---	---	---	---	---	---	---	---	---	---	---	---	---	---	---	---	---	---	---	---	---	---	---	---	---	---	---	---	---	---	---	---	---	---	---	---	---	---	---	---	---	---	---	---	---	---	---	---	---	---	---	---	---	---	---	---	---	---	---	---	---	---	---	---	---	---	---	---	---	---	---	---	---	---	---	---	---	---	---	---	---	---	---	---	---	---	---	---	---	---	---	---	---	---	---	---	---	---	---	---	---	---	---	---	---	---	---	---	---	---	---	---	---	---	---	---	---	---	---	---	---	---	---	---	---	---	---	---	---	---	---	---	---	---	---	---	---	---	---	---	---	---	---	---	---	---	---	---	---	---	---	---	---	---	---	---	---	---	---	---	---	---	---	---	---	---	---	---	---	---	---	---	---	---	---	---	---	---	---	---	---	---	---	---	---	---	---	---	---	---	---	---	---	---	---	---	---	---	---	---	---	---	---	---	---	---	---	---	---	---	---	---	---	---	---	---	---	---	---	---	---	---	---	---	---	---	---	---	---	---	---	---	---	---	---	---	---	---	---	---	---	---	---	---	---	---	---	---	---	---	---	---	---	---	---	---	---	---	---	---	---	---	---	---	---	---	---	---	---	---	---	---	---	---	---	---	---	---	---	---	---	---	---	---	---	---	---	---	---	---	---	---	---	---	---	---	---	---	---	---	---	---	---	---	---	---	---	---	---	---	---	---	---	---	---	---	---	---	---	---	---	---	---	---	---	---	---	---	---	---	---	---	---	---	---	---	---	---	---	---	---	---	---	---	---	---	---	---	---	---	---	---	---	---	---	---	---	---	---	---	---	---	---	---	---	---	---	---	---	---	---	---	---	---	---	---	---	---	---	---	---	---	---	---	---	---	---	---	---	---	---	---	---	---	---	---	---	---	---	---	---	---	---	---	---	---	---	---	---	---	---	---	---	---	---	---	---	---	---	---	---	---	---	---	---	---	---	---	---	---	---	---	---	---	---	---	---	---	---	---	---	---	---	---	---	---	---	---	---	---	---	---	---	---	---	---	---	---	---	---	---	---	---	---	---	---

DISTRICT I

1625 N. FRENCH DR., BOBES, NM 88240

DISTRICT II

1301 W. GRAND AVENUE, ARTESIA, NM 88210

DISTRICT III

1000 Rio Brazos Rd., Aztec, NM 87410

DISTRICT IV

1220 S. ST. FRANCIS DR., SANTA FE, NM 87505

State of New Mexico

Energy, Minerals and Natural Resources Department

OIL CONSERVATION DIVISION
1220 SOUTH ST. FRANCIS DR.
Santa Fe, New Mexico 87505

Form C-102

Revised JUNE 10, 2003

Submit to Appropriate District Office

State Lease - 4 Copies

Fee Lease - 3 Copies

WELL LOCATION AND ACREAGE DEDICATION PLAT

☐ AMENDED REPORT

API Number		Pool Code	Pool Name
Property Code	Property Name McKITTRICK 24 FEDERAL		Well Number 1
OGRID No.	Operator Name NEARBURG PRODUCING COMPANY		Elevation 3925'

Surface Location

UL or lot No.	Section	Township	Range	Lot Idn	Feet from the	North/South line	Feet from the	East/West line	County
0	13	22-S	24-E		800	SOUTH	1650	EAST	EDDY

Bottom Hole Location If Different From Surface

UL or lot No.	Section	Township	Range	Lot Idn	Feet from the	North/South line	Feet from the	East/West line	County
A	24	22-S	24-E		660	NORTH	990	EAST	EDDY
Dedicated Acres 320	Joint or Infill	Consolidation Code	Order No.						

NO ALLOWABLE WILL BE ASSIGNED TO THIS COMPLETION UNTIL ALL INTERESTS HAVE BEEN CONSOLIDATED
OR A NON-STANDARD UNIT HAS BEEN APPROVED BY THE DIVISION

<p>GEODETIC COORDINATES NAD 27 NME SURF. Y=504102.7 N X=464522.3 E</p> <p>LAT.=32°23'09.03" N LONG.=104°26'53.75" W</p> <p>SECTION 13 SECTION 24</p> <p>3886.8' 3926.6' 600' 640' 1650' 3915.9' 800' 3957.6'</p> <p>AZ=155°50' 1600.7'</p> <p>B.H. Y=502642.3 N X=465177.5 E</p>	<p>OPERATOR CERTIFICATION</p> <p>I hereby certify the the information contained herein is true and complete to the best of my knowledge and belief.</p> <p><i>[Signature]</i> Signature Printed Name Title Date</p> <p>SURVEYOR CERTIFICATION</p> <p>I hereby certify that the well location shown on this plat was plotted from field notes of actual surveys made by me or under my supervision, and that the same is true and correct to the best of my belief.</p> <p>AUGUST 18, 2004</p> <p>Date Surveyed Signature & Seal of Professional Surveyor GARY K. EIDSON 04.11/1082 Certificate No. GARY EIDSON 12641</p>
--	--

District I
1625 N. French Dr., Hobbs, NM 88240
District II
1301 W Grand Avenue, Artesia, NM 88210
District III
1000 Rio Brazos Rd., Aztec, NM 87410
District IV
1220 S. St. Francis Dr., Santa Fe, NM 87505

State of New Mexico
Energy, Minerals & Natural Resources
OIL CONSERVATION DIVISION
1220 South St. Francis Dr.
Santa Fe, NM 87505

Form C-104
Revised June 10, 2003
Submit to Appropriate District Office
5 Copies

☐ AMENDED REPORT

I. REQUEST FOR ALLOWABLE AND AUTHORIZATION TO TRANSPORT

¹ Operator name and Address Nearburg Producing Company 3300 N A St., Bldg 2, Ste 120 Midland, TX 79705		² OGRID Number 015742	
		³ Reason for Filing Code/Effective Date NW	
⁴ API Number 30-0 15-33648	⁵ Pool Name McKittrick Hills; Upper Penn (Gas)		⁶ Pool Code 81160
⁷ Property Code 34323	⁸ Property Name McKittrick 24 Federal		⁹ Well Number 1

II. ¹⁰ Surface Location

UL or lot no.	Section	Township	Range	Lot. Idn	Feet from the	North/South Line	Feet from the	East/West line	County
0	13	22S	24E		800	South	1650	East	Eddy

¹¹ Bottom Hole Location

UL or lot no.	Section	Township	Range	Lot. Idn	Feet from the	North/South Line	Feet from the	East/West line	County
A	24	22S	24E		793	North	894	East	Eddy
¹² Lse Code F	¹³ Producing Method Code P	¹⁴ Gas Connection Date 1/20/05		¹⁵ C-129 Permit Number		¹⁶ C-129 Effective Date		¹⁷ C-129 Expiration Date	

III. Oil and Gas Transporters

¹⁸ Transporter OGRID	¹⁹ Transporter Name and Address	²⁰ POD	²¹ O/G	²² POD ULSTR Location and Description
21778	Sunoco 907 South Detroit Tulsa, OK 74012	4001137	0	Sec 14, 22S, 24E
36785	Duke Energy Two Warren Place Tulsa, OK 74136	2829298	G	Off Lease Measurement Sec 13, 21S, 25E
				RECEIVED MAR 09 2005

IV. Produced Water

²³ POD	²⁴ POD ULSTR Location and Description
4001138	Sec 14, 22S, 24E

V. Well Completion Data

²⁵ Spud Date	²⁶ Ready Date	²⁷ TD	²⁸ PBTD	²⁹ Perforations	³⁰ DHC, MC
11/27/04	1/20/05	8584	8483	8304-8339 (0A)	
³¹ Hole Size		³² Casing & Tubing Size	³³ Depth Set		³⁴ Sacks Cement
14-3/4		9-5/8	1600		1830
8-3/4		7	8584		450
		2-7/8	8238		

VI. Well Test Data

³⁵ Date New Oil 1/20/05	³⁶ Gas Delivery Date 1/20/05	³⁷ Test Date 2/17/05	³⁸ Test Length 24	³⁹ Tbg. Pressure NA	⁴⁰ Csg. Pressure NA
⁴¹ Choke Size NA	⁴² Oil 22	⁴³ Water 968	⁴⁴ Gas 10412	⁴⁵ AOF	⁴⁶ Test Method Pumping
⁴⁷ I hereby certify that the rules of the Oil Conservation Division have been complied with and that the information given above is true and complete to the best of my knowledge and belief. Signature: Sarah Jordan			OIL CONSERVATION DIVISION Approved by: TIM W. GUM DISTRICT II SUPERVISOR		
Printed name: Sarah Jordan			Title: DISTRICT II SUPERVISOR		
Title: Production Analyst			Approval Date: MAR 10 2005		
Email: sjordan@nearburg.com					
Date: 3/8/05		Phone: 432/686-8235			

Form C-102
Revised February 10, 1934
Submit to Appropriate District Office
State Lease - 4 Copies
Fee Lease - 3 Copies

OIL CONSERVATION DIVISION
P.O. Box 2088
Santa Fe, New Mexico 87504-2088

☐ AMENDED REPORT

API Number	Pool Code	Pool Name
Property Code	Property Name US 13 FEDERAL	Well Number 1-Y
OCRD No.	Operator Name NEARBURG PRODUCING COMPANY	Elevation 3927

UL or lot No.	Section	Township	Range	Lot Idn	Feet from the	North/South line	Feet from the	East/West line	County
E	13	22 S	24 E		1977	NORTH	998	WEST	EDDY

UL or Lot No.	Section	Township	Range	Lot Idn	Feet from the	North/South line	Feet from the	East/West line	County
C	13	22 S	24 E		850	NORTH	1650	WEST	EDDY

Dedicated Acres	Joint or Infill	Consolidation Code	Order No.
320 N/A			

**NO ALLOWABLE WILL BE ASSIGNED TO THIS COMPLETION UNTIL ALL INTERESTS HAVE BEEN CONSOLIDATED
OR A NON-STANDARD UNIT HAS BEEN APPROVED BY THE DIVISION**



District I
PO Box 1980, Hobbs, NM 88241-1980

District II
811 South First, Artesia, NM 88210

District III
1000 Rio Brazos Rd., Aztec, NM 87410

District IV
2040 South Pacheco, Santa Fe, NM 87505

State of New Mexico
Energy, Minerals & Natural Resources Department

OIL CONSERVATION DIVISION

2040 South Pacheco
Santa Fe, NM 87505

Form C-104

Revised October 18, 1994

Instructions on back

Submit to Appropriate District Office

5 Copies

☐ AMENDED REPORT

I. REQUEST FOR ALLOWABLE AND AUTHORIZATION TO TRANSPORT

1 Operator name and Address Nearburg Producing Company 3300 N A St., Bldg 2, Suite 120 Midland, TX 79705		2 OGRID Number 015742	
3 Reason for Filing Code McKittrick Hills; Upper Penn Gas RT - 42000 shared for 1 month			
4 API Number 30 - 0 15-24193	5 Pool Name Indian Basin; Upper Penn, Associated	6 Pool Code 33005	81160
7 Property Code 21598	8 Property Name U. S. 13 Federal	9 Well Number #1	

II. 10 Surface Location

Ul or lot no.	Section	Township	Range	Lot Idn	Feet from the	North/South Line	Feet from the	East/West line	County
C	13	22S	24E		1977	North	998	West	Eddy

11 Bottom Hole Location

Ul or lot no.	Section	Township	Range	Lot Idn	Feet from the	North/South Line	Feet from the	East/West line	County
	13	22S	24E		850	North	1650	West	Eddy

12 Loe Code F	13 Producing Method Code Pumping	14 Gas Connection Date 04/29/2004	15 C-129 Permit Number	16 C-129 Effective Date	17 C-129 Expiration Date
------------------	-------------------------------------	--------------------------------------	------------------------	-------------------------	--------------------------

III. Oil and Gas Transporters

18 Transporter OGRID	19 Transporter Name and Address	20 POD	21 O/G	22 POD ULSTR Location and Description
138648	Amoco 502 North West Ave Levelland, TX 79336		O	Sec 14, T22S, R24E
36785	Duke Energy Field Services Two Warren Place 6120 S Yale, Suite 120 Tulsa, OK 74136	2829298	G	Off Lease Measurement Section 13, T21S, R25E
				RECEIVED APR 26 2004 OCD-ARTESIA

IV. Produced Water

23 POD	24 POD ULSTR Location and Description Sec 14, T22S, R24E
--------	---

V. Well Completion Data

25 Spud Date	26 Ready Date	27 TD	28 PBTD	29 Perforations 8136-8226 (OA)	30 DHC, DC, MC
31 Hole Size	32 Casing & Tubing Size	33 Depth Set	34 Sacks Cement		

VI. Well Test Data

35 Date New Oil 04/29/2004	36 Gas Delivery Date	37 Test Date	38 Test Length	39 Tbg. Pressure	40 Csg. Pressure
41 Choke Size	42 Oil	43 Water	44 Gas	45 AOF	46 Test Method

47 I hereby certify that the rules of the Oil Conservation Division have been complied with and that the information given above is true and complete to the best of my knowledge and belief.

Signature:

Sarah Jordan

Approved by:

Jim W. Brown

Printed name:

Sarah Jordan

Title:

District Supervisor

Title:

Production Analyst sjordan@nearburg.com

Approval Date:

APR 26 2004

Date: 04/23/2004

Phone: 432/686-8235 x 203

48 If this is a change of operator fill in the OGRID number and name of the previous operator

Previous Operator Signature	Printed Name	Title	Date

District I
1625 N. French Dr., Hobbs, NM 88240
District II
1301 W. Grand Avenue, Artesia, NM 88210
District III
1000 Rio Brazos Rd., Aztec, NM 87410
District IV
1220 S. St. Francis Dr., Santa Fe, NM 87505

State of New Mexico
Energy, Minerals & Natural Resources

OIL CONSERVATION DIVISION
1220 South St. Francis Dr.
Santa Fe, NM 87505

Form C-102
Revised June 10, 2003

Submit to Appropriate District Office
State Lease - 4 Copies
Fee Lease - 3 Copies

☒ AMENDED REPORT

WELL LOCATION AND ACREAGE DEDICATION PLAT

¹ API Number 30-015-34272	² Pool Code 81160	³ Pool Name McKittrick Hills Upper Penn
⁴ Property Code 34322	⁵ Property Name US 13 Federal	⁶ Well Number 2
⁷ OGRID No.	⁸ Operator Name OXY USA WTP Limited Partnership	⁹ Elevation 3630'

¹⁰ Surface Location

UL or lot no.	Section	Township	Range	Lot. Idn	Feet from the	North/South line	Feet from the	East/West line	County
H	13	22S	24E		2405	north	1040	east	Eddy

¹¹ Bottom Hole Location If Different From Surface - Producing Interval

UL or lot no.	Section	Township	Range	Lot. Idn	Feet from the	North/South line	Feet from the	East/West line	County
J	13	22S	24E		1964	south	1698	east	Eddy

¹² Dedicated Acres 160	¹³ Joint or Infill N	¹⁴ Consolidation Code	¹⁵ Order No. NSP-1872
--------------------------------------	------------------------------------	----------------------------------	-------------------------------------

NO ALLOWABLE WILL BE ASSIGNED TO THIS COMPLETION UNTIL ALL INTERESTS HAVE BEEN CONSOLIDATED OR A NON-STANDARD UNIT HAS BEEN APPROVED BY THE DIVISION

<p>16</p>	<p>17 OPERATOR CERTIFICATION</p> <p>I hereby certify that the information contained herein is true and complete to the best of my knowledge and belief.</p> <p>Signature David Stewart</p> <p>Printed Name Sr. Regulatory Analyst</p> <p>Title and Email 3/15/06</p> <p>Date</p>
	<p>18 SURVEYOR CERTIFICATION</p> <p>I hereby certify that the well location shown on this plat was plotted from field notes of actual surveys made by me or under my supervision, and that the same is true and correct to the best of my belief.</p> <p>Date of Survey</p> <p>Signature and Seal of Professional Surveyor:</p>
	<p>Certificate Number</p>

OIL CONSERVATION DIVISION

STATE OF NEW MEXICO
ENERGY AND MINERALS DEPARTMENTP. O. BOX 2088
SANTA FE, NEW MEXICO 3750Form C-102
Revised 10-1-79

All distances must be from the outer boundaries of the Section.

Operator NEARBURG PRODUCING COMPANY			Lease McKITTRICK FED. COM 11-I		Well No. 17
Unit Letter I	Section 11	Township 22 South	Range 24 East	County Eddy	
Actual Footage Location of Well: 2310 feet from the South line and 960 feet from the East line					
Ground Level Elev. 4016	Producing Formation Morrow		Pool Und. Morrow	Dedicated Acreage: 320 Acres	

1. Outline the acreage dedicated to the subject well by colored pencil or hatchure marks on the plat below.
2. If more than one lease is dedicated to the well, outline each and identify the ownership thereof (both as to working interest and royalty).
3. If more than one lease of different ownership is dedicated to the well, have the interests of all owners been consolidated by communitization, unitization, force-pooling, etc?

☒ Yes ☐ No If answer is "yes," type of consolidation Common working interest. If productive, $S\frac{1}{2}$ will be formally communitized.

If answer is "no," list the owners and tract descriptions which have actually been consolidated. (Use reverse side of this form if necessary.) _____

No allowable will be assigned to the well until all interests have been consolidated (by communitization, unitization, forced-pooling, or otherwise) or until a non-standard unit, eliminating such interests, has been approved by the Division.

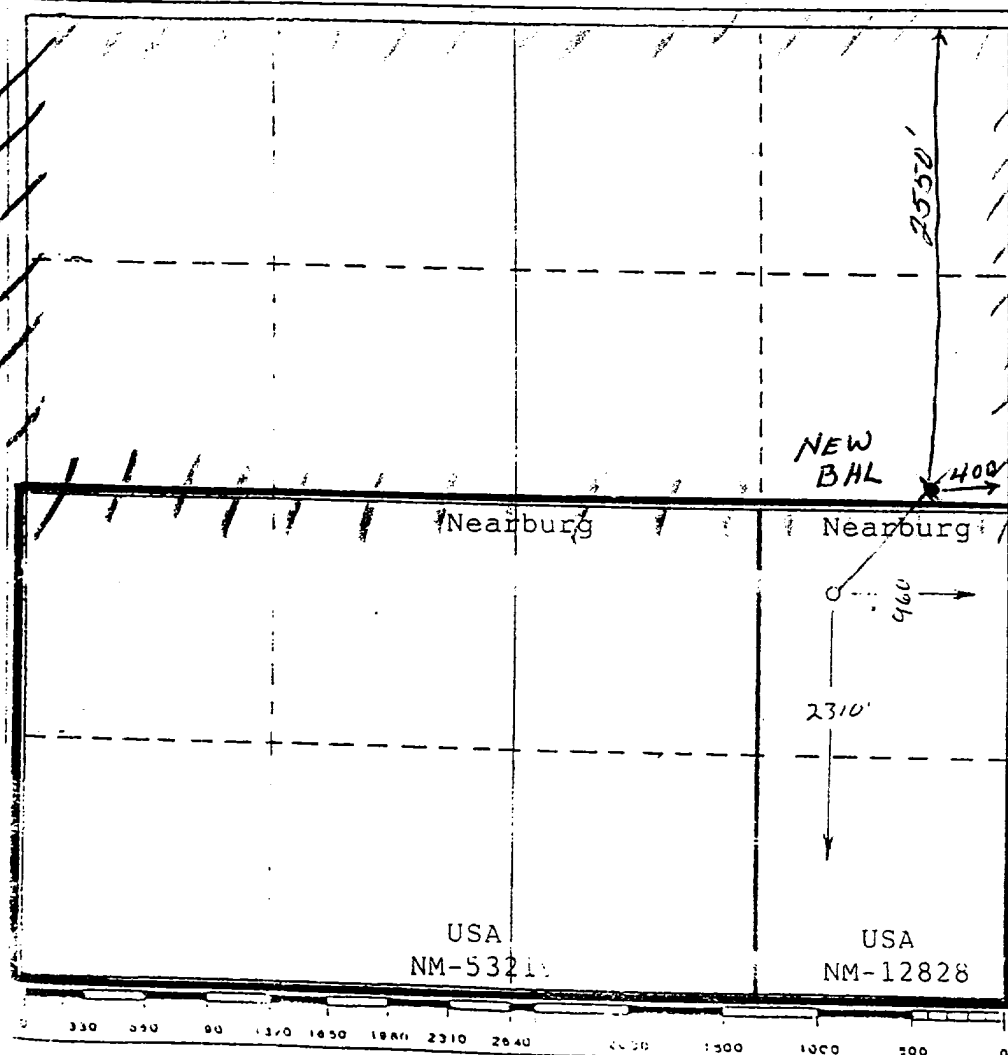

CERTIFICATION

I hereby certify that the information contained herein is true and complete to the best of my knowledge and belief.

Name James A. Knauf
Position Agent
Company NEARBURG PRODUCING CO.
Date May 27, 1988

I hereby certify that the well location shown on this plat was plotted from field notes of actual surveys made by me or under my supervision, and that the same is true and correct to the best of my knowledge and belief.

SEE ORIGINAL SURVEY
(Copy Attached)

Date Surveyed
May 2, 1978

Registered Land Surveyor
Joseph W. Luchini

Certificate No.
754

District I
1625 N. French Dr., Hobbs, NM 88240
District II
1301 W Grand Avenue, Artesia, NM 88210
District III
1000 Rio Brazos Rd., Aztec, NM 87410
District IV
1220 S. St. Francis Dr., Santa Fe, NM 87505

State of New Mexico
Energy, Minerals & Natural Resources

OIL CONSERVATION DIVISION
1220 South St. Francis Dr.
Santa Fe, NM 87505

Form C-104
Revised June 10, 2003

Submit to Appropriate District Office
5 Copies

☐ AMENDED REPORT

I. REQUEST FOR ALLOWABLE AND AUTHORIZATION TO TRANSPORT

¹ Operator name and Address Nearburg Producing Company 3300 N A St., Bldg 2, Ste 120 Midland, TX 79705		² OGRID Number 015742
		³ Reason for Filing Code/Effective Date Change Field, Pool Name
⁴ API Number 30-0	⁵ Pool Name Indian Basin; Upper Penn. Associated	⁶ Pool Code 33685
⁷ Property Code 20207	⁸ Property Name McKittrick Fed Com	⁹ Well Number 1Y

II. ¹⁰ Surface Location

UL or lot no.	Section	Township	Range	Lot. Idn	Feet from the	North/South Line	Feet from the	East/West line	County
I	11	22S	24e		2310	South	960	East	Eddy

¹¹ Bottom Hole Location

UL or lot no.	Section	Township	Range	Lot. Idn	Feet from the	North/South Line	Feet from the	East/West line	County
I	11	22S	24E		2550	North	400	East	Eddy

¹² Lse Code F	¹³ Producing Method Code Flowing	¹⁴ Gas Connection Date 10/18/97	¹⁵ C-129 Permit Number	¹⁶ C-129 Effective Date	¹⁷ C-129 Expiration Date
-----------------------------	--	---	-----------------------------------	------------------------------------	-------------------------------------

III. Oil and Gas Transporters

¹⁸ Transporter OGRID	¹⁹ Transporter Name and Address	²⁰ POD	²¹ O/G	²² POD ULSTR Location and Description
138648	Amoco 502 North West Ave Levelland, TX 79336	2820147	0	H-11-22S-24E
	Duke Energy	2820148	G	



IV. Produced Water

²³ POD 2820149	²⁴ POD ULSTR Location and Description
------------------------------	--

V. Well Completion Data

²⁵ Spud Date	²⁶ Ready Date	²⁷ TD	²⁸ PBTB	²⁹ Perforations 8038-8060	³⁰ DHC, MC
³¹ Hole Size	³² Casing & Tubing Size	³³ Depth Set	³⁴ Sacks Cement		

VI. Well Test Data

³⁵ Date New Oil	³⁶ Gas Delivery Date	³⁷ Test Date	³⁸ Test Length	³⁹ Tbg. Pressure	⁴⁰ Csg. Pressure
⁴¹ Choke Size	⁴² Oil	⁴³ Water	⁴⁴ Gas	⁴⁵ AOF	⁴⁶ Test Method

⁴⁷ I hereby certify that the rules of the Oil Conservation Division have been complied with and that the information given above is true and complete to the best of my knowledge and belief.
Signature: *Sarah Jordan*

Printed name:

Sarah Jordan

Title:

Production Analyst

Email:

sjordan@nearburg.com

Date:

7-9/04

Phone:

432/686-8235

OIL CONSERVATION DIVISION

Approved by:

Dean W. Brown
District Supervisor

Title:

Approval Date:

JUL 16 2004



**OXY USA WTP Limited Partnership / OXY USA INC /
OCCIDENTAL PERMIAN LTD**
A subsidiary of Occidental Petroleum Corporation

5 Greenway Plaza, Suite 110, Houston, Texas 77046
P.O. Box 4294, Houston, Texas 77210-4294
Direct: 713.366.5106
Sandra_Musallam@oxy.com

July 5, 2022

Re: UPDATED Application for Off-Lease Measurement, Sales, & Storage for Wells at the McKittrick Hills Battery in Eddy County, New Mexico.

Dear Working Interest Owner:

This is to advise you that OXY USA WTP Limited Partnership is filing an update to the off-lease measurement application for wells at the McKittrick Hills Battery, **which was mailed June 24, 2022. No new wells have been added – the application has been updated to reflect the current communitization agreement boundary and C-102 for one of the wells.** A copy of the application submitted to the Division is attached. *This commingle request includes the current and future wells in the leases/CAs and pools listed in the attached application.*

Any objections or requests for a hearing regarding this application must be submitted to the New Mexico Oil Conservation Division Santa Fe Office within 20 Days from the date of this letter.

Pursuant to Statewide rule 19.15.12.10(C)(4)(g) OXY USA WTP Limited Partnership requests the option to include additional pools or leases within the defined parameters set forth in the order for future additions.

For questions regarding this application, please contact Sandra Musallam at (713) 366-5106.

Respectfully,

A handwritten signature in black ink, appearing to read "SMusallam", with a long horizontal stroke extending to the right.

OXY USA WTP Limited Partnership
Sandra Musallam
Regulatory Engineer – Compliance Lead
Sandra_Musallam@oxy.com

MAILED 07/05/2022

To Name	To Address Line 1	To City	To State	To ZIP	USPS Tracking Number
COG OIL & GAS LP	P O BOX 849929	DALLAS	TX	75284	7014 1820 0000 0732 5514
COG OPERATING LLC	600 W ILLINOIS AVE	MIDLAND	TX	79701	7011 3500 0002 4940 1270

Carlsbad Current Argus.

PART OF THE USA TODAY NETWORK

Affidavit of Publication

Ad # 0005308761

This is not an invoice

OXY USA INC

5 GREENWAY PLAZA OFFICE 29.076

HOUSTON, TX 77046

I, a legal clerk of the **Carlsbad Current Argus**, a newspaper published daily at the City of Carlsbad, in said county of Eddy, state of New Mexico and of general paid circulation in said county; that the same is a duly qualified newspaper under the laws of the State wherein legal notices and advertisements may be published; that the printed notice attached hereto was published in the regular and entire edition of said newspaper and not in supplement thereof in editions dated as follows:

06/23/2022



Legal Clerk

Subscribed and sworn before me this June 23, 2022:

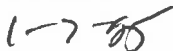
State of WI, County of Brown
NOTARY PUBLIC

My commission expires

Notice of Application for Surface Commingling

OXY USA WTP LP located at 5 Greenway Plaza, Suite 110 Houston TX 77046 is applying to the NMOC for off-lease measurement for production at the McKittrick Hills Battery. The facility is located in Eddy County in Section 14 in T22S R24E.

Wells going to this battery are located in Sections 11, 13 and 24 in T22S R24E. Production is from the McKittrick Hills; Upper Penn (Gas) and Indian

Basin; Upper Penn (Assoc) pools. Pursuant to State-wide Rule 19.15.12.10, interested parties must file objections or requests for hearing in writing with the division's Santa Fe office within 20 days after publication, or the NMOC may approve the application.

For questions pertaining to the application, please contact Sandra Musallam at (713) 366-5106.

#5308761, Current Argus, June 23, 2022

Ad # 0005308761

PO #:

of Affidavits 1

This is not an invoice

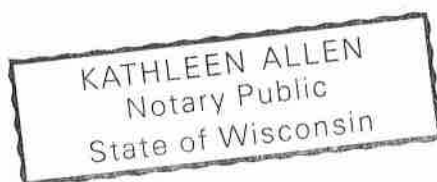

Carlsbad Current Argus.

PART OF THE USA TODAY NETWORK

Affidavit of Publication

Ad # 0005308761

This is not an invoice

OXY USA INC

5 GREENWAY PLAZA OFFICE 29.076

HOUSTON, TX 77046

I, a legal clerk of the **Carlsbad Current Argus**, a newspaper published daily at the City of Carlsbad, in said county of Eddy, state of New Mexico and of general paid circulation in said county; that the same is a duly qualified newspaper under the laws of the State wherein legal notices and advertisements may be published; that the printed notice attached hereto was published in the regular and entire edition of said newspaper and not in supplement thereof in editions dated as follows:

06/23/2022



Legal Clerk

Subscribed and sworn before me this June 23, 2022:

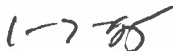
State of WI, County of Brown
NOTARY PUBLIC

My commission expires

Notice of Application for Surface Commingling

OXY USA WTP LP located at 5 Greenway Plaza, Suite 110 Houston TX 77046 is applying to the NMOC for off-lease measurement for production at the McKittrick Hills Battery. The facility is located in Eddy County in Section 14 in T22S R24E.

Wells going to this battery are located in Sections 11, 13 and 24 in T22S R24E. Production is from the McKittrick Hills; Upper Penn (Gas) and Indian

Basin; Upper Penn (Assoc) pools. Pursuant to State-wide Rule 19.15.12.10, interested parties must file objections or requests for hearing in writing with the division's Santa Fe office within 20 days after publication, or the NMOC may approve the application.

For questions pertaining to the application, please contact Sandra Musallam at (713) 366-5106.

#5308761, Current Argus, June 23, 2022

Ad # 0005308761

PO #:

of Affidavits 1

This is not an invoice

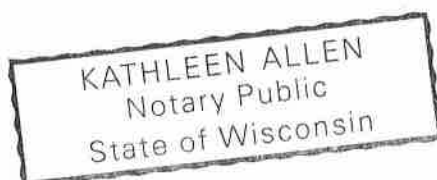

USPS Tracking®

Tracking / FAQs >

Track Another Package +

Track Packages
Anytime, Anywhere

Get the free Informed Delivery® feature to receive automated notifications on your packages

Learn More

Tracking Number: 70093410000009540754

Remove X

Status

Your item was delivered to an individual at the address at 4:14 pm on July 11, 2022 in CARLSBAD, NM 88220.

✓ Delivered, Left with Individual

July 11, 2022 at 4:14 pm
CARLSBAD, NM 88220

USPS Tracking Plus® Available ▼

Get Updates ▼



US 13 Fed 2
BLM Notification

From: [McClure, Dean, EMNRD](#) on behalf of [Engineer, OCD, EMNRD](#)
To: [Musallam, Sandra C](#); [Schenkel, Beth V](#)
Cc: [McClure, Dean, EMNRD](#); [Wrinkle, Justin, EMNRD](#); [Powell, Brandon, EMNRD](#); lisa@rwbyram.com; [Paradis, Kyle O](#); [Walls, Christopher](#)
Subject: Approved Administrative Order OLM-265
Date: Monday, October 31, 2022 8:21:07 AM
Attachments: [OLM265 Order.pdf](#)

NMOCD has issued Administrative Order OLM-265 which authorizes Oxy USA WTP Limited Partnership (192463) to surface commingle or off-lease measure, as applicable, the following wells:

Well API	Well Name	UL or Q/Q	S-T-R	Pool
30-015-24193	US 13 Federal #1	N/2	13-22S-24E	81160

The administrative order is attached to this email and can also be found online at OCD Imaging.

Please review the content of the order to ensure you are familiar with the authorities granted and any conditions of approval. If you have any questions regarding this matter, please contact me.

Dean McClure
Petroleum Engineer, Oil Conservation Division
New Mexico Energy, Minerals and Natural Resources Department
(505) 469-8211

From: [Musallam, Sandra C](#)
To: [McClure, Dean, EMNRD](#)
Subject: [EXTERNAL] RE: Supporting Documents McKittrick Battery OLM
Date: Monday, August 29, 2022 9:32:34 AM

CAUTION: This email originated outside of our organization. Exercise caution prior to clicking on links or opening attachments.

Hello Dean,

As we discussed, please edit this submittal to only include US 13 Fed #1Y (30-015-24193). It will produce oil so still needs the OLM permit. The other three wells will only produce gas, so any OLM will be handled under the large Indian Basin Gas Commingle submittal (Action ID 122646).

Thank you for your consideration.

Respectfully,

Sandra Musallam
Regulatory Engineer – Compliance Lead
713-366-5106 (office)
713-504-8577 (cell)

From: Musallam, Sandra C
Sent: Monday, July 25, 2022 8:35 AM
To: McClure, Dean, EMNRD <Dean.McClure@state.nm.us>
Subject: Supporting Documents McKittrick Battery OLM

Hello Dean,

Attached are supplemental documents for McKittrick Battery OLM (Action ID 122654).

- BLM submittal documents
 - McKittrick 11 1Y - OLM
 - US 13 Fed 1Y - OLM
 - McKittrick 24-1 – OLM - submitted even though CTB on same lease as well (although lease not contiguous); not required though
 - US 13 Fed 2 – OLM – sent copy of NMOCD application via USPS certified mail to BLM Carlsbad office; CTB on same lease as well, even though lease is not contiguous – separate AFMSS submittal not required for BLM
- Newspaper affidavit
- Spreadsheet with well list, API, surface location, pool and pool code
- CA 090998 for McKittrick 11 1Y

Thanks,

Sandra Musallam
Regulatory Engineer – Compliance Lead
713-366-5106 (office)
713-504-8577 (cell)

**STATE OF NEW MEXICO
ENERGY, MINERALS AND NATURAL RESOURCES DEPARTMENT
OIL CONSERVATION DIVISION**

**APPLICATION FOR OFF-LEASE MEASUREMENT
SUBMITTED BY OXY USA WTP LIMITED
PARTNERSHIP**

ORDER NO. OLM-265

ORDER

The Director of the New Mexico Oil Conservation Division ("OCD"), having considered the application and the recommendation of the Engineering Bureau, issues the following Order.

FINDINGS OF FACT

1. Oxy USA WTP Limited Partnership ("Applicant") submitted a complete application to off-lease measure the oil production ("Application") from the wells, pool, and lease identified in Exhibit A.
2. Applicant provided notice of the Application to all persons owning a working interest in the oil production to be off-lease measured in accordance with 19.15.23.9(A)(5) NMAC, and those persons either submitted a written waiver or did not file an objection to the Application.
3. Applicant provided notice of the Application to the Bureau of Land Management or New Mexico State Land Office, as applicable.
4. Applicant stated that it sought authorization to off-lease measure oil production from wells which have not yet been approved to be drilled, but will produce from a pool and lease identified in Exhibit A.

CONCLUSIONS OF LAW

5. OCD has jurisdiction to issue this Order pursuant to the Oil and Gas Act, NMSA 1978, §§ 70-2-6, 70-2-11, 70-2-12, and 19.15.23 NMAC.
6. Applicant satisfied the notice requirements for the Application in accordance with 19.15.23.9(A)(5) NMAC.
7. By granting the Application with the conditions specified below, this Order prevents waste and protects correlative rights, public health, and the environment.

ORDER

1. Applicant is authorized to store and measure oil production off-lease from the pools, leases, and wells identified in Exhibit A at a central tank battery described in Exhibit A.

Applicant is authorized to store and measure oil production off-lease from wells not included in Exhibit A but that produce from a pool and lease identified in Exhibit A at a central tank battery described in Exhibit A.

2. The oil production from the wells identified in Exhibit A shall be physically separated from the oil production from other wells and no commingling of production from different leases shall occur in accordance with 19.15.23.9(A)(3) NMAC and 19.15.23.9(A)(4) NMAC, except as otherwise provided in order(s) issued by OCD.
3. Applicant shall measure and market the commingled oil at a central tank battery described in Exhibit A in accordance with this Order and 19.15.18.15 NMAC or 19.15.23.8 NMAC.
4. Applicant shall calibrate the meters used to measure or allocate oil production in accordance with 19.15.12.10(C)(2) NMAC.
5. If a well is not included in Exhibit A but produces from a pool or lease identified in Exhibit A, then Applicant shall submit Forms C-102 and C-103 to the OCD Engineering Bureau after the well has been approved to be drilled and prior to off-lease measuring oil or gas production from it. The Form C-103 shall reference this Order and identify the well.
6. OCD retains jurisdiction of this matter and reserves the right to modify or revoke this Order as it deems necessary.

**STATE OF NEW MEXICO
OIL CONSERVATION DIVISION**



**ADRIENNE E. SANDOVAL
DIRECTOR**

DATE: 10/28/2022

State of New Mexico
Energy, Minerals and Natural Resources Department

Exhibit A

Order: OLM-265
Operator: Oxy USA WTP Limited Partnership (192463)
Central Tank Battery: Mckittrick Hills Battery
Central Tank Battery Location: UL A, Section 14, Township 22 South, Range 24 East
Gas Title Transfer Meter Location:

Pools

Pool Name	Pool Code
MCKITTRICK HILLS; UPPER PENN (GAS)	81160

Leases as defined in 19.15.12.7(C) NMAC

Lease	UL or Q/Q	S-T-R
NMNM 012828	N/2	13-22S-24E

Wells

Well API	Well Name	UL or Q/Q	S-T-R	Pool
30-015-24193	US 13 Federal #1	N/2	13-22S-24E	81160

District I

1625 N. French Dr., Hobbs, NM 88240
Phone:(575) 393-6161 Fax:(575) 393-0720

District II

811 S. First St., Artesia, NM 88210
Phone:(575) 748-1283 Fax:(575) 748-9720

District III

1000 Rio Brazos Rd., Aztec, NM 87410
Phone:(505) 334-6178 Fax:(505) 334-6170

District IV

1220 S. St Francis Dr., Santa Fe, NM 87505
Phone:(505) 476-3470 Fax:(505) 476-3462

State of New Mexico
Energy, Minerals and Natural Resources
Oil Conservation Division
1220 S. St Francis Dr.
Santa Fe, NM 87505

CONDITIONS

Action 122654

CONDITIONS

Operator: OXY USA WTP LIMITED PARTNERSHIP P.O. Box 4294 Houston, TX 772104294	OGRID: 192463
	Action Number: 122654
	Action Type: [C-107] Surface Commingle or Off-Lease (C-107B)

CONDITIONS

Created By	Condition	Condition Date
dmcclure	Please review the content of the order to ensure you are familiar with the authorities granted and any conditions of approval. If you have any questions regarding this matter, please contact me.	10/31/2022