

District I

1625 N. French Drive, Hobbs, NM 88240

District II

811 S. First St., Artesia, NM 88210

District III

1000 Rio Brazos Road, Aztec, NM 87410

District IV1220 S. St Francis Dr, Santa Fe, NM
87505

State of New Mexico

Energy, Minerals and Natural Resources Department

Form C-107-B

Revised August 1, 2011

OIL CONSERVATION DIVISION1220 S. St Francis Drive
Santa Fe, New Mexico 87505

Submit the original application to the Santa Fe office with one copy to the appropriate District Office.

APPLICATION FOR SURFACE COMMINGLING (DIVERSE OWNERSHIP)

OPERATOR NAME: OXY USA WTP LIMITED PARTNERSHIP

OPERATOR ADDRESS: 5 GREENWAY PLAZA SUITE 110, HOUSTON TX 77046

APPLICATION TYPE:

☐ Pool Commingling ☐ Lease Commingling ☐ Pool and Lease Commingling ☒ Off-Lease Storage and Measurement (Only if not Surface Commingled)
LEASE TYPE: ☐ Fee ☐ State ☒ FederalIs this an Amendment to existing Order? ☐ Yes ☒ No If "Yes", please include the appropriate Order No. _____

Have the Bureau of Land Management (BLM) and State Land office (SLO) been notified in writing of the proposed commingling

☒ Yes ☐ No**(A) POOL COMMINGLING**

Please attach sheets with the following information

(1) Pool Names and Codes	Gravities / BTU of Non-Commingled Production	Calculated Gravities / BTU of Commingled Production		Calculated Value of Commingled Production	Volumes

(2) Are any wells producing at top allowables? ☐ Yes ☐ No(3) Has all interest owners been notified by certified mail of the proposed commingling? ☐ Yes ☐ No.(4) Measurement type: ☐ Metering ☐ Other (Specify)(5) Will commingling decrease the value of production? ☐ Yes ☐ No If "yes", describe why commingling should be approved**(B) LEASE COMMINGLING**

Please attach sheets with the following information

(1) Pool Name and Code.

(2) Is all production from same source of supply? ☐ Yes ☐ No(3) Has all interest owners been notified by certified mail of the proposed commingling? ☐ Yes ☐ No(4) Measurement type: ☐ Metering ☐ Other (Specify)**(C) POOL and LEASE COMMINGLING**

Please attach sheets with the following information

(1) Complete Sections A and E.

(D) OFF-LEASE STORAGE and MEASUREMENT

Please attached sheets with the following information

(1) Is all production from same source of supply? ☒ Yes ☐ No

(2) Include proof of notice to all interest owners.

(E) ADDITIONAL INFORMATION (for all application types)

Please attach sheets with the following information

(1) A schematic diagram of facility, including legal location.

(2) A plat with lease boundaries showing all well and facility locations. Include lease numbers if Federal or State lands are involved.

(3) Lease Names, Lease and Well Numbers, and API Numbers.

I hereby certify that the information above is true and complete to the best of my knowledge and belief.

SIGNATURE:  TITLE: REGULATORY ENGINEER DATE: __08/17/22__

TYPE OR PRINT NAME: SANDRA MUSALLAM TELEPHONE NO.: 713-366-5106

E-MAIL ADDRESS: SANDRA_MUSALLAM@OXY.COM

Revised March 23, 2017

RECEIVED:	REVIEWER:	TYPE:	APP NO:
-----------	-----------	-------	---------

ABOVE THIS TABLE FOR OCD DIVISION USE ONLY

NEW MEXICO OIL CONSERVATION DIVISION
 - Geological & Engineering Bureau -
 1220 South St. Francis Drive, Santa Fe, NM 87505



ADMINISTRATIVE APPLICATION CHECKLIST

THIS CHECKLIST IS MANDATORY FOR ALL ADMINISTRATIVE APPLICATIONS FOR EXCEPTIONS TO DIVISION RULES AND REGULATIONS WHICH REQUIRE PROCESSING AT THE DIVISION LEVEL IN SANTA FE

Applicant: OXY USA WTP LIMITED PARTNERSHIP **OGRID Number:** 192463
Well Name: WINSTON GAS COM #005 **API:** 30-015-30478
Pool: INDIAN BASIN;UPPER PENN (ASSOC) **Pool Code:** 33685

SUBMIT ACCURATE AND COMPLETE INFORMATION REQUIRED TO PROCESS THE TYPE OF APPLICATION INDICATED BELOW

- 1) **TYPE OF APPLICATION:** Check those which apply for [A]
 A. Location – Spacing Unit – Simultaneous Dedication
☐ NSL ☐ NSP (PROJECT AREA) ☐ NSP (PRORATION UNIT) ☐ SD
- B. Check one only for [I] or [II]
 [I] Commingling – Storage – Measurement
☐ DHC ☐ CTB ☐ PLC ☐ PC ☐ OLS ☒ OLM
 [II] Injection – Disposal – Pressure Increase – Enhanced Oil Recovery
☐ WFX ☐ PMX ☐ SWD ☐ IPI ☐ EOR ☐ PPR
- 2) **NOTIFICATION REQUIRED TO:** Check those which apply.
 A. ☐ Offset operators or lease holders
 B. ☒ Royalty, overriding royalty owners, revenue owners
 C. ☐ Application requires published notice
 D. ☐ Notification and/or concurrent approval by SLO
 E. ☒ Notification and/or concurrent approval by BLM
 F. ☐ Surface owner
 G. ☒ For all of the above, proof of notification or publication is attached, and/or,
 H. ☐ No notice required

FOR OCD ONLY

- ☐ Notice Complete
☐ Application Content Complete

- 3) **CERTIFICATION:** I hereby certify that the information submitted with this application for administrative approval is **accurate** and **complete** to the best of my knowledge. I also understand that **no action** will be taken on this application until the required information and notifications are submitted to the Division.

Note: Statement must be completed by an individual with managerial and/or supervisory capacity.

SANDRA MUSALLAM

Print or Type Name

Signature

08/17/2022

Date

713-366-5106

Phone Number

SANDRA_MUSALLAM@OXY.COM

e-mail Address

APPLICATION FOR OFF-LEASE MEASUREMENT**Winston #3 & #5 Satellite Train #2**

OXY USA WTP LP requests approval of off-lease measurement for a well at the Winston #3 & #5 Satellite Train #2 (K-31-21S-24E).

This OLM request includes current and future wells in the CAs/leases and pool listed below.

TRAIN #1 S/2 SEC 31 CA APPROVAL PENDING 37.5% NMLC 063246D (BLM NRI 12.5%) & 62.5% NMLC 0063246B (BLM NRI 12.5%) POOL INDIAN BASIN;UPPER PENN (ASSOC) 33685								
WELL NAME	API	SURFACE LOCATION	DATE ONLINE	OIL (BPD)	API GRAVITY	GAS (MCFPD)	BTU	WATER (BPD)
WINSTON-3	3001532878	K-31-21S-24E	Dec-1998	0	39.6	14	1222	0
TRAIN #2 - OFF-LEASE MEASUREMENT S/2 SEC 31 CA APPROVAL PENDING 37.5% NMLC 063246D (BLM NRI 12.5%) & 62.5% NMLC 0063246B (BLM NRI 12.5%) POOL INDIAN BASIN;UPPER PENN (ASSOC) 33685								
WELL NAME	API	SURFACE LOCATION	DATE ONLINE	OIL (BPD)	API GRAVITY	GAS (MCFPD)	BTU	WATER (BPD)
WINSTON-5	3001530478	M-31-21S-24E	Sep-1999	0	39.6	448	1222	0

Winston #3 & #5 Satellite Train #1

The well will flow to a single three-phase separator at the battery. The separator is equipped with an orifice meter to measure gas volume, as well as turbine meters to measure oil and water, although the well does not produce liquid.

The gas meter serves as the BLM FMP meter for the well. Gas flow to sales will be handled through a pending gas commingle permit for the Indian Basin area.

Winston #3 & #5 Satellite Train #2

The well will flow to a single three-phase separator at the battery. The separator is equipped with an orifice meter to measure gas volume, as well as turbine meters to measure oil and water, although the well does not produce liquid.

The gas meter serves as the BLM FMP meter for the well. Gas flow to sales will be handled through a pending gas commingle permit for the Indian Basin area.

Additional Application Components:

The flow of production is shown in detail on the enclosed facility diagram. Also enclosed is a map detailing facility, lease, and well location.

The oil and gas meters are calibrated on a regular basis per API, BLM and NMOCD specifications.

Pursuant to Statewide rule 19.15.12.10(C)(4)(g) OXY WTP LP requests the option to include additional pools or leases within the defined parameters set forth in the Order for future additions.

Off-lease measurement will not reduce the individual wells' production value or otherwise adversely affect the interest owners. It is the most effective means of producing the reserves.

OXY USA WTP LP understands the requested approval will not constitute the granting of any right-of-way or construction rights not granted by the lease instrument.

**LEASE MAP
WINSTON 3 & 5 SATELLITE
T21S R24E
EDDY COUNTY, NM**

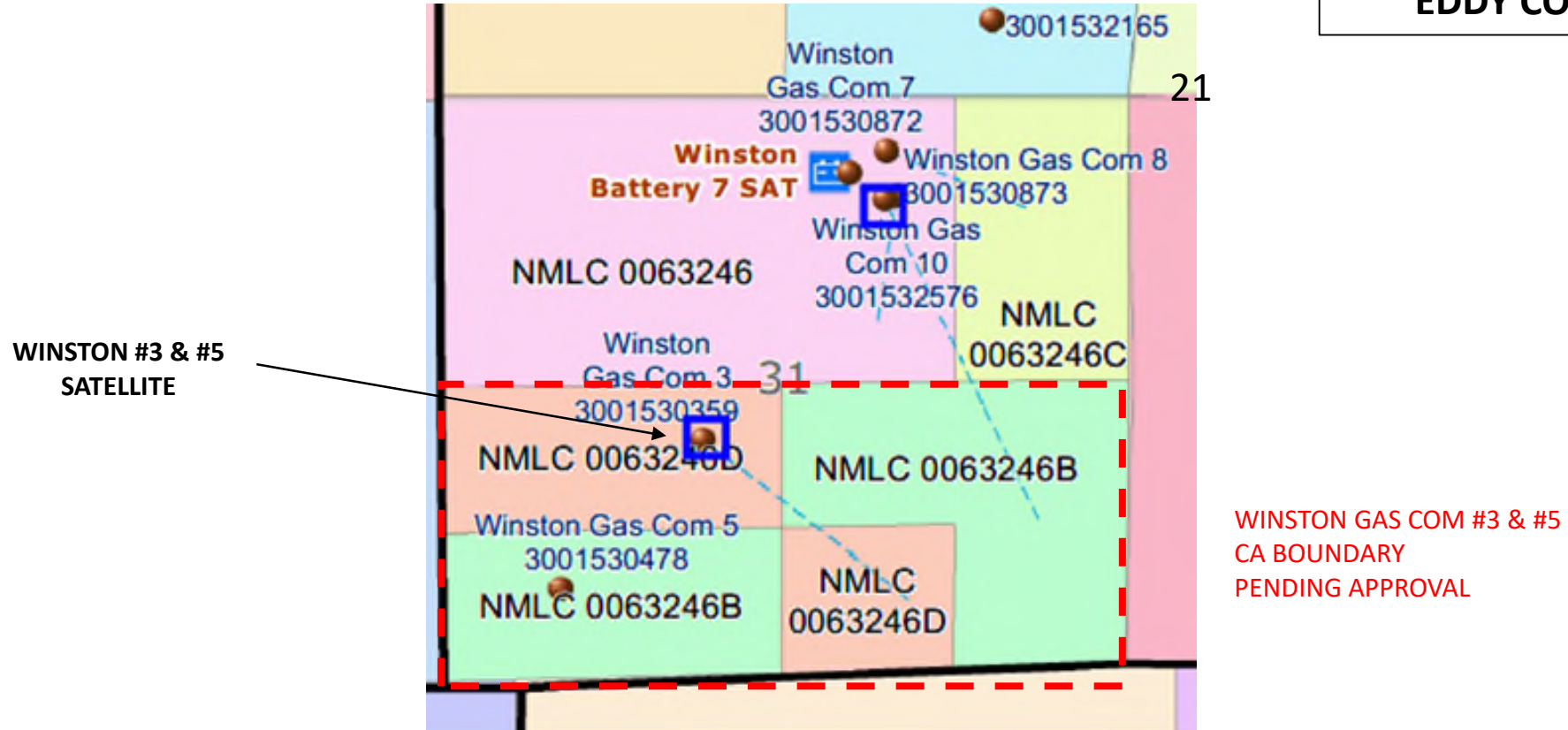

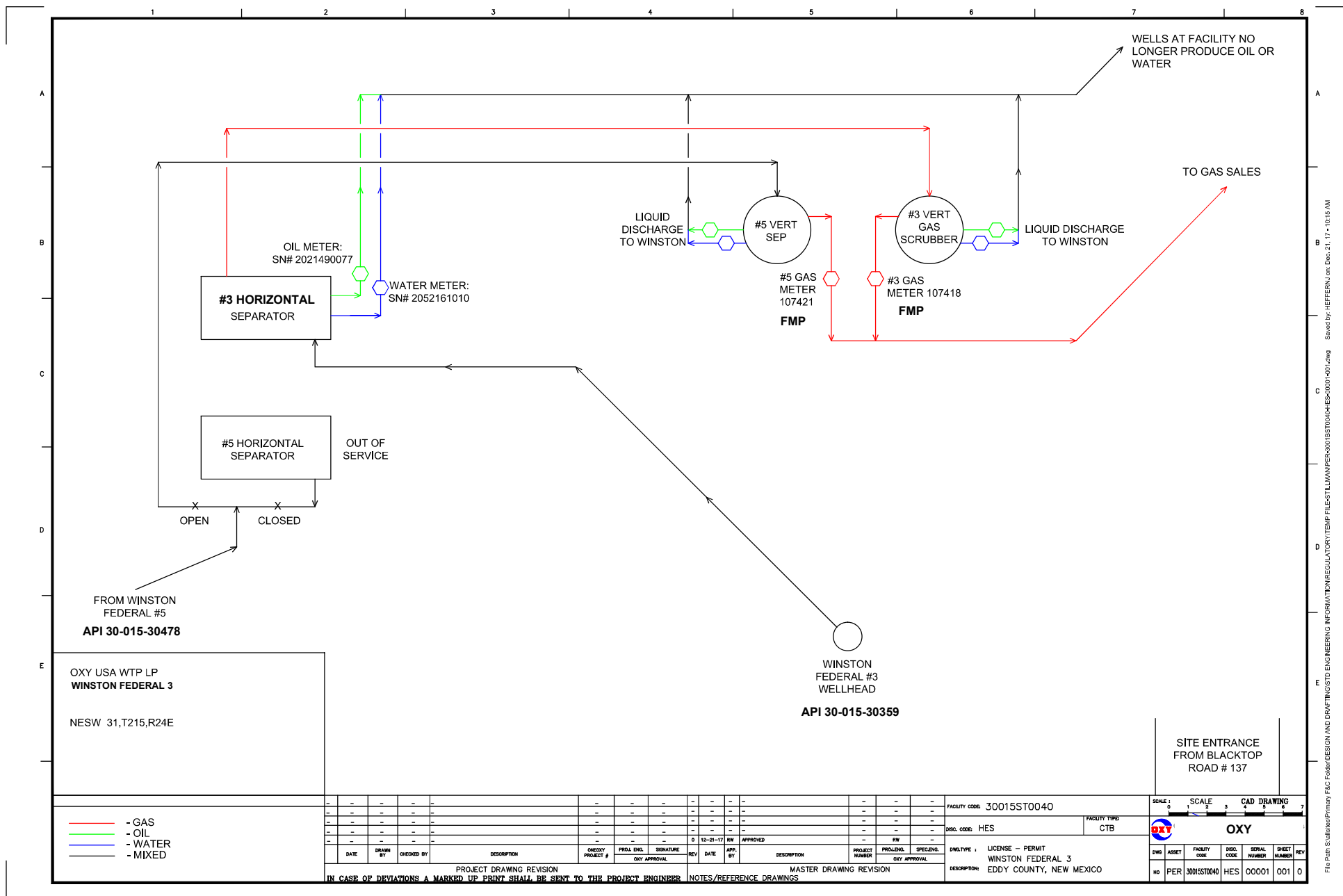

DISTRICT I
P. O. Box 1980
Hobbs, NM 88241-1980

State of New Mexico
Energy, Minerals, and Natural Resources Department

Form C-102
Revised 02-10-94

DISTRICT II
P. O. Drawer DD
Artesia, NM 88211-0719

OIL CONSERVATION DIVISION
P. O. Box 2088
Santa Fe, New Mexico 87504-2088

DISTRICT III
1000 Rio Brazos Rd.
Aztec, NM 87410

DISTRICT IV
P. O. Box 2088
Santa Fe, NM 87507-2088

X Amended
changed unit configuration
and bottom hole location

WELL LOCATION AND ACREAGE DEDICATION PLAT

1 API Number 30-015-30359		2 Pool Code 33685		3 Pool Name INDIAN BASIN (UPPER PENN) ASSOC.					
4 Property Code 20201		5 Property Name WINSTON GAS COM						6 Well Number 3	
7 OGRID No. 6137		8 Operator Name PRODUCTION COMPANY, L.P. DEVON ENERGY CORPORATION						9 Elevation 3906'	
10 SURFACE LOCATION									
UL or lot no. K	Section 31	Township 21 SOUTH	Range 24 EAST, N.M.P.M.	Lot Ida	Feet from the 2167'	North/South line SOUTH	Feet from the 1998'	East/West line WEST	County EDDY
11 BOTTOM HOLE LOCATION IF DIFFERENT FROM SURFACE									
UL or lot no. O	Section 31	Township 21 SOUTH	Range 24 EAST, N.M.P.M.	Lot Ida	Feet from the =666=	North/South line SOUTH	Feet from the =1850=	East/West line EAST	County EDDY
12 Dedicated Acres 320		13 Joint or Infill		14 Consolidation Code		15 Order No. 675' 1832'			

NO ALLOWABLE WELL BE ASSIGNED TO THIS COMPLETION UNTIL ALL INTERESTS HAVE BEEN CONSOLIDATED OR A NON-STANDARD UNIT HAS BEEN APPROVED BY THE DIVISION

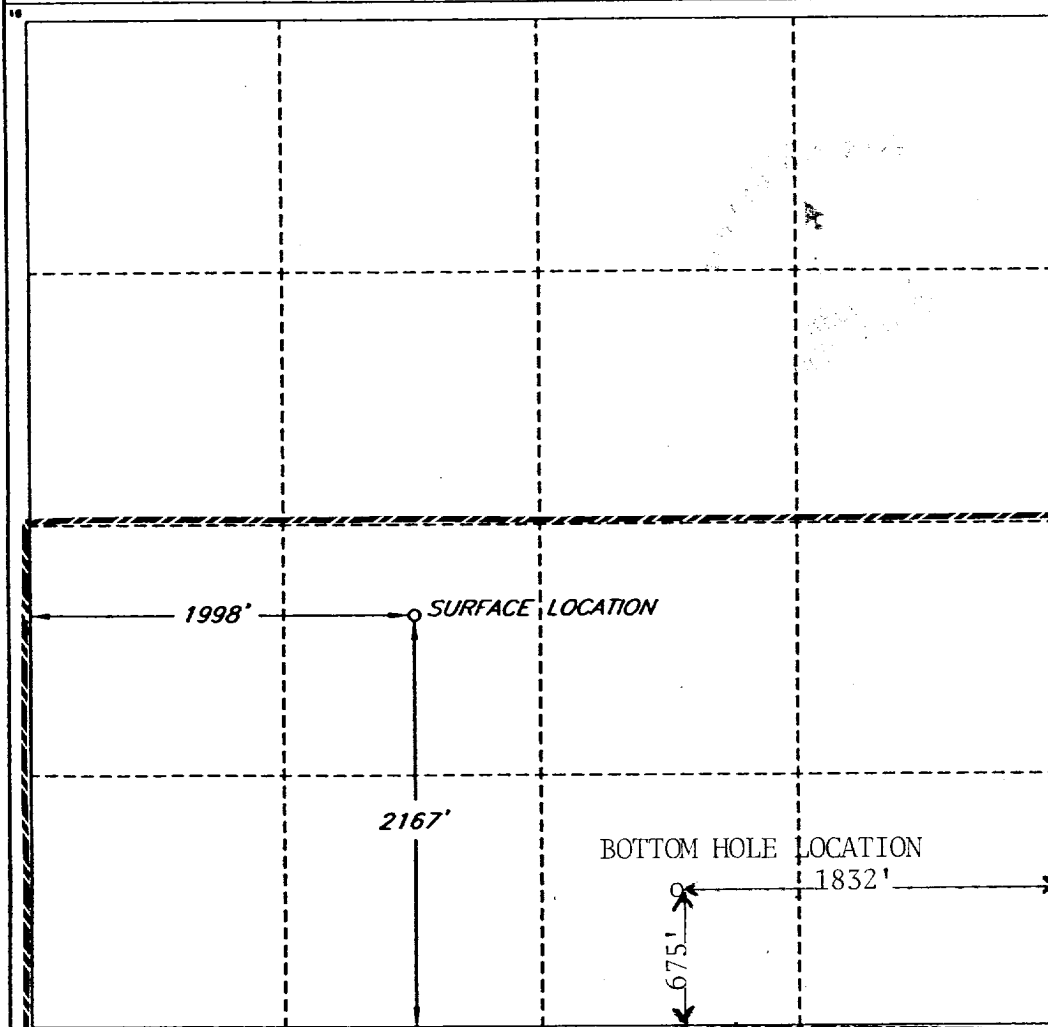

OPERATOR CERTIFICATION

I hereby certify that the information contained herein is true and complete to the best of my knowledge and belief.

Signature

Candace R. Graham

Printed Name

Candace R. Graham

Title

Engineering Tech.

Date

February 6, 2003

SURVEYOR CERTIFICATION

I hereby certify that the well location shown on this plat was plotted from field notes of actual surveys made by me or under my supervision, and that the same is true and correct to the best of my belief.

Date of Survey

Signature

Professional Surveyor

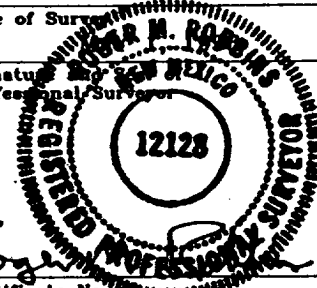

Certificate No.

ROGER M. ROBBINS P.S. #12128

JOB #58199 / 51 NE / V.H.B.

DISTRICT I
P.O. Box 1980, Hobbs, NM 88240

State of New Mexico
Energy, Minerals and Natural Resources Department

Form C-102
Revised February 10, 1994
Instruction on back
Submit to Appropriate District Office
State Lease - 4 Copies
Fee Lease - 3 Copies

DISTRICT II
P.O. Drawer DD, Artesia, NM 88210

OIL CONSERVATION DIVISION

DISTRICT III
1000 Rio Brazos Rd., Aztec, NM 87410

P.O. Box 2088
Santa Fe, New Mexico 87504-2088

☒ AMENDED REPORT

*change unit configuration

WELL LOCATION AND ACREAGE DEDICATION PLAT

API Number 30-015-30478	Pool Code 33685	Pool Name INDIAN BASIN (UPPER PENN) ASSOC.
Property Code 20201	Property Name Winston Gas Com	Well Number 5
OGRID No. 6137	Operator Name Devon Energy Corporation Production Company, L.P.	Elevation 3928'

Surface Location

UL or lot No.	Section	Township	Range	Lot Idn	Feet from the	North/South line	Feet from the	East/West line	County
M	31	21 S	24 E		856	South	900	West	Eddy

Bottom Hole Location If Different From Surface

UL or lot No.	Section	Township	Range	Lot Idn	Feet from the	North/South line	Feet from the	East/West line	County

Dedicated Acres 320	Joint or Infill	Consolidation Code	Order No.
------------------------	-----------------	--------------------	-----------

NO ALLOWABLE WILL BE ASSIGNED TO THIS COMPLETION UNTIL ALL INTERESTS HAVE BEEN CONSOLIDATED
OR A NON-STANDARD UNIT HAS BEEN APPROVED BY THE DIVISION

	<p>OPERATOR CERTIFICATION</p> <p>I hereby certify the the information contained herein is true and complete to the best of my knowledge and belief.</p> <p><i>Candace R. Graham</i> Signature Candace R. Graham Printed Name Engineering Tech. Title *February 6, 2003 Date</p>
	<p>SURVEYOR CERTIFICATION</p> <p>I hereby certify that the well location shown on this plat was plotted from field notes of actual surveys made by me or under my supervision and that the same is true and correct to the best of my belief.</p> <p>July 7, 1998 Date Surveyed SHELL L. JONES Signature Professional Surveyor NEW MEXICO 3640 W.O. No. 8705 Certificate No. 3640 General Surveying Co.</p>

MAILED 08/18/2022

To Name	To Address Line 1	To City	To State	To ZIP	TRACKING NUMBER
MINERALS MANAGEMENT SERVICE	620 E. GREENE STREET	CARLSBAD	NM	88220	_9414811898765815550843
RUBIE CROSBY BELL FAMILY LLC	P O BOX 24591	NEW ORLEANS	LA	70184	_9414811898765815550881
SABINE ROYALTY TRUST	PO BOX 678600	DALLAS	TX	75267	_9414811898765815550836
WILLS ROYALTY INC	PO BOX 1359	CARLSBAD	NM	88221	_9414811898765815550874



**OXY USA WTP Limited Partnership / OXY USA INC /
OCCIDENTAL PERMIAN LTD**
A subsidiary of Occidental Petroleum Corporation

5 Greenway Plaza, Suite 110, Houston, Texas 77046
P.O. Box 4294, Houston, Texas 77210-4294
Direct: 713.366.5106
Sandra_Musallam@oxy.com

August 18, 2022

Re: Application for Off-Lease Measurement for Well at the Winston #3 & #5 Satellite Train #2 in
Eddy County, New Mexico.

Dear Interest Owner:

This is to advise you that OXY USA WTP Limited Partnership is filing for off-lease measurement for a well at the Winston #3 & #5 Satellite Train #2. A copy of the application submitted to the Division is attached. *This OLM request also includes future wells within the same pools and leases/CAs of wells listed in the application.*

Any objections or requests for a hearing regarding this application must be submitted to the New Mexico Oil Conservation Division Santa Fe Office within 20 Days from the date of this letter.

Pursuant to Statewide rule 19.15.12.10(C)(4)(g) OXY USA WTP Limited Partnership requests the option to include additional pools or leases within the defined parameters set forth in the order for future additions.

For questions regarding this application, please contact Sandra Musallam at (713) 366-5106.

Respectfully,

A handwritten signature in black ink, appearing to read "S Musallam", with a stylized flourish at the end.

OXY USA WTP Limited Partnership
Sandra Musallam
Regulatory Engineer – Compliance Lead
Sandra_Musallam@oxy.com

From: [Musallam, Sandra C](#)
To: [McClure, Dean, EMNRD](#)
Subject: [EXTERNAL] RE: surface commingling applications to be withdrawn
Date: Tuesday, November 1, 2022 1:49:59 PM
Attachments: [image003.png](#)

CAUTION: This email originated outside of our organization. Exercise caution prior to clicking on links or opening attachments.

Hello Dean,

Yes, please cancel the following OLM permits for individual batteries at Indian Basin. Thank you!

BATTERY	OIL/GAS	ACTION ID
NIBU BATTERY COMMINGLE & OLM - associated with Indian Basin Gas Commingle	GAS	120964
MOC OLM - associated with Indian Basin Gas Commingle	GAS	120667
WINSTON #5 OLM - associated with Indian Basin Gas Commingle	GAS	135403
Martha Creek BATTERY OLM - associated with Indian Basin Gas Commingle	GAS	120465
Indian Basin CTB OLM - associated with Indian Basin Gas Commingle	GAS	120459
Indian Basin 32 State 132 Facility OLM - associated with Indian Basin Gas Commingle	GAS	120458
INDIAN HILLS STATE COM BATTERY OLM - associated with Indian Basin Gas Commingle	GAS	120456
215 FACILITY OLM - associated with Indian Basin Gas Commingle	GAS	135394
INDIAN HILLS UNIT 120 FACILITY OLM - associated with Indian Basin Gas Commingle	GAS	120457

Sandra Musallam
 Regulatory Engineer
 713-366-5106 (office)
 713-504-8577 (cell)

From: McClure, Dean, EMNRD <Dean.McClure@emnrn.nm.gov>
Sent: Tuesday, November 1, 2022 2:41 PM
To: Musallam, Sandra C <Sandra_Musallam@oxy.com>
Subject: [EXTERNAL] surface commingling applications to be withdrawn

**WARNING - This message is from an EXTERNAL SENDER - be CAUTIOUS,
particularly with links and attachments.**

Sandra,

It seems as there were several surface commingling applications which Oxy may wish to withdraw related to the Indian Basin area.

Do you happen to have those action IDs and wish to formally withdraw them?

Dean McClure
Petroleum Engineer, Oil Conservation Division
New Mexico Energy, Minerals and Natural Resources Department
(505) 469-8211

District I
1625 N. French Dr., Hobbs, NM 88240
Phone:(575) 393-6161 Fax:(575) 393-0720
District II
811 S. First St., Artesia, NM 88210
Phone:(575) 748-1283 Fax:(575) 748-9720
District III
1000 Rio Brazos Rd., Aztec, NM 87410
Phone:(505) 334-6178 Fax:(505) 334-6170
District IV
1220 S. St Francis Dr., Santa Fe, NM 87505
Phone:(505) 476-3470 Fax:(505) 476-3462

State of New Mexico
Energy, Minerals and Natural Resources
Oil Conservation Division
1220 S. St Francis Dr.
Santa Fe, NM 87505

COMMENTS

Action 155361

COMMENTS

Operator: OXY USA WTP LIMITED PARTNERSHIP P.O. Box 4294 Houston, TX 772104294	OGRID: 192463
	Action Number: 155361
	Action Type: [IM-SD] Admin Order Support Doc (ENG) (IM-AAO)

COMMENTS

Created By	Comment	Comment Date
dmccure	Rejected under Action ID: 135403	11/1/2022

District I
1625 N. French Dr., Hobbs, NM 88240
Phone:(575) 393-6161 Fax:(575) 393-0720
District II
811 S. First St., Artesia, NM 88210
Phone:(575) 748-1283 Fax:(575) 748-9720
District III
1000 Rio Brazos Rd., Aztec, NM 87410
Phone:(505) 334-6178 Fax:(505) 334-6170
District IV
1220 S. St Francis Dr., Santa Fe, NM 87505
Phone:(505) 476-3470 Fax:(505) 476-3462

State of New Mexico
Energy, Minerals and Natural Resources
Oil Conservation Division
1220 S. St Francis Dr.
Santa Fe, NM 87505

CONDITIONS

Action 155361

CONDITIONS

Operator: OXY USA WTP LIMITED PARTNERSHIP P.O. Box 4294 Houston, TX 772104294	OGRID: 192463
	Action Number: 155361
	Action Type: [IM-SD] Admin Order Support Doc (ENG) (IM-AAO)

CONDITIONS

Created By	Condition	Condition Date
dmcclure	None	11/1/2022