

Submit a Copy To Appropriate District
Office
District I – (575) 393-6161
1625 N. French Dr., Hobbs, NM 88240
District II – (575) 748-1283
811 S. First St., Artesia, NM 88210
District III – (505) 334-6178
1000 Rio Brazos Rd., Aztec, NM 87410
District IV – (505) 476-3460
1220 S. St. Francis Dr., Santa Fe, NM
87505

State of New Mexico
Energy, Minerals and Natural Resources

OIL CONSERVATION DIVISION
1220 South St. Francis Dr.
Santa Fe, NM 87505

DHC-5229 Form C-103
Revised July 18, 2013

WELL API NO. 30-045-23340	
5. Indicate Type of Lease STATE <input checked="" type="checkbox"/> FEE <input type="checkbox"/>	
6. State Oil & Gas Lease No. SF-078502	
7. Lease Name or Unit Agreement Name Vandewart B	
8. Well Number 001	
9. OGRID Number 329736	
10. Pool name or Wildcat Blanco Mesaverde/ Basin Dakota	
SUNDRY NOTICES AND REPORTS ON WELLS (DO NOT USE THIS FORM FOR PROPOSALS TO DRILL OR TO DEEPEN OR PLUG BACK TO A DIFFERENT RESERVOIR. USE "APPLICATION FOR PERMIT" (FORM C-101) FOR SUCH PROPOSALS.)	
1. Type of Well: Oil Well <input type="checkbox"/> Gas Well <input checked="" type="checkbox"/> Other <input type="checkbox"/>	
2. Name of Operator SIMCOE LLC	
3. Address of Operator 1199 Main Avenue, Ste 101, Durango, CO 81301	
4. Well Location Unit Letter <u>I</u> : <u>1740</u> feet from the <u>FSL</u> line and <u>1100</u> feet from the <u>FEL</u> line Section <u>14</u> Township <u>29N</u> Range <u>08W</u> NMPM County <u>San Juan</u>	
11. Elevation (Show whether DR, RKB, RT, GR, etc.)	

12. Check Appropriate Box to Indicate Nature of Notice, Report or Other Data

NOTICE OF INTENTION TO:	SUBSEQUENT REPORT OF:
PERFORM REMEDIAL WORK <input type="checkbox"/>	REMEDIAL WORK <input type="checkbox"/>
TEMPORARILY ABANDON <input type="checkbox"/>	ALTERING CASING <input type="checkbox"/>
PULL OR ALTER CASING <input type="checkbox"/>	COMMENCE DRILLING OPNS. <input type="checkbox"/>
DOWNHOLE COMMINGLE <input checked="" type="checkbox"/>	P AND A <input type="checkbox"/>
CLOSED-LOOP SYSTEM <input type="checkbox"/>	CASING/CEMENT JOB <input type="checkbox"/>
OTHER: <input type="checkbox"/>	OTHER: <input type="checkbox"/>

13. Describe proposed or completed operations. (Clearly state all pertinent details, and give pertinent dates, including estimated date of starting any proposed work). SEE RULE 19.15.7.14 NMAC. For Multiple Completions: Attach wellbore diagram of proposed completion or recompletion.

It is intended to recomplate the subject well in the Blanco Mesaverde (pool 72319) and downhole commingle the existing Basin Dakota (pool 71599) with the Mesaverde. The production will be commingled per Oil Conservation Division Order Number 11363. Allocation and methodology will be provided after the well is completed. Commingling will not reduce the value of the production. Proposed perforations are: MV – 3830’-4530’ These perforations are in MD.

Notification of the intent to commingle the subject well was sent to all interest owners via certified mail on 5/31/2022. No objections were received.

Allocation shall be done as indicated within the supplemental documents

Spud Date:

Rig Release Date:

I hereby certify that the information above is true and complete to the best of my knowledge and belief.

SIGNATURE Gina Doerner TITLE Regulatory Analyst DATE 6/22/2022

Type or print name Gina Doerner E-mail address: gina.doerner@ikavenergy.com PHONE: 970-852-0082

For State Use Only

APPROVED BY: Dean R. McIlure TITLE Petroleum Engineer DATE 11/1/2022

Conditions of Approval (if any):

CONDITIONS OF APPROVAL

If an alteration is made to the Well or a condition within the Well changes which may cause the allocation of production to the Pools as approved within this Permit to become inaccurate, then no later than sixty (60) days after that event, the Operator shall submit Form C-103 to the OCD Engineering Bureau describing the event and include a revised allocation plan. If OCD denies the revised allocation plan, this Permit shall terminate on the date of such action.

If the downhole commingling of the Pools reduces the value of the oil and gas production to less than if it had remained segregated, no later than sixty (60) days after the decrease in value has occurred the Operator shall submit a new downhole commingling application to OCD to amend this Permit to remove the pool that caused the decrease in value. If the Operator fails to submit a new application, this Permit shall terminate on the following day, and if OCD denies the application, this Permit shall terminate on the date of such action.

If a completed interval of the Well is altered from what is submitted within this application, then no later than sixty (60) days after the alteration, the Operator shall submit Form C-103 to the OCD Engineering Bureau detailing the alteration and completed interval.

The Operator shall calculate the oil and gas production average during the fourth year after the commencement of commingling, which shall be used to establish a fixed percentage of the total oil and gas production that shall be allocated to each of the Pools ("fixed percentage allocation plan"). No later than ninety (90) days after the fourth year, the Operator shall submit a Form C-103 to the OCD Engineering Bureau that includes the fixed percentage allocation plan and all data used to determine it. If the Operator fails to do so, this Permit shall terminate on the following day. If OCD denies the fixed percentage allocation plan, this Permit shall terminate on the date of such action. If OCD approves the percentage allocation plan with or without modifications, then the approved percentage allocation plan shall be used to determine oil and gas allocation starting on the date of such action until the Well is plugged and abandoned.

VANDEWART B #001

I-14-29N-08W 1740 FSL & 1100 FEL

API: 30-045-23340

MESAVERDE RECOMPLETION PROCEDURE

Procedure

1. MIRU service rig and equipment
2. NU BOPs. POOH w/ production tubing.
3. Set a CIBP 100' above top DK perf.
4. Load the casing and pressure test casing to max frac pressure.
5. Run CBL through lined section.
6. If necessary, perforate liner and pump Class G cement behind the liner to get good cement bond across MV interval.
7. ND BOPs. NU frac stack and test to max frac pressure.
8. RDMO service rig. MIRU frac spread.
9. Perforate and frac the MV from 5233' - 5975'. RDMO frac spread.
10. MIRU service rig.
11. NU BOPs. RIH and clean out to DK CIBP.
12. When water and sand rates are acceptable, flow test the MV.
13. Drill out DK CIBP. POOH w/ tubing.
14. RIH and land production tubing. Obtain a commingled flow rate.
15. ND BOPs, NUWH.
16. RDMO service rig and put well on production.

Vandewart B #1

Sec 14, T29N R8W

API #: 30-045-23340

History:

Completed in 7/1979

Reperfd in 1995, replaced tbg

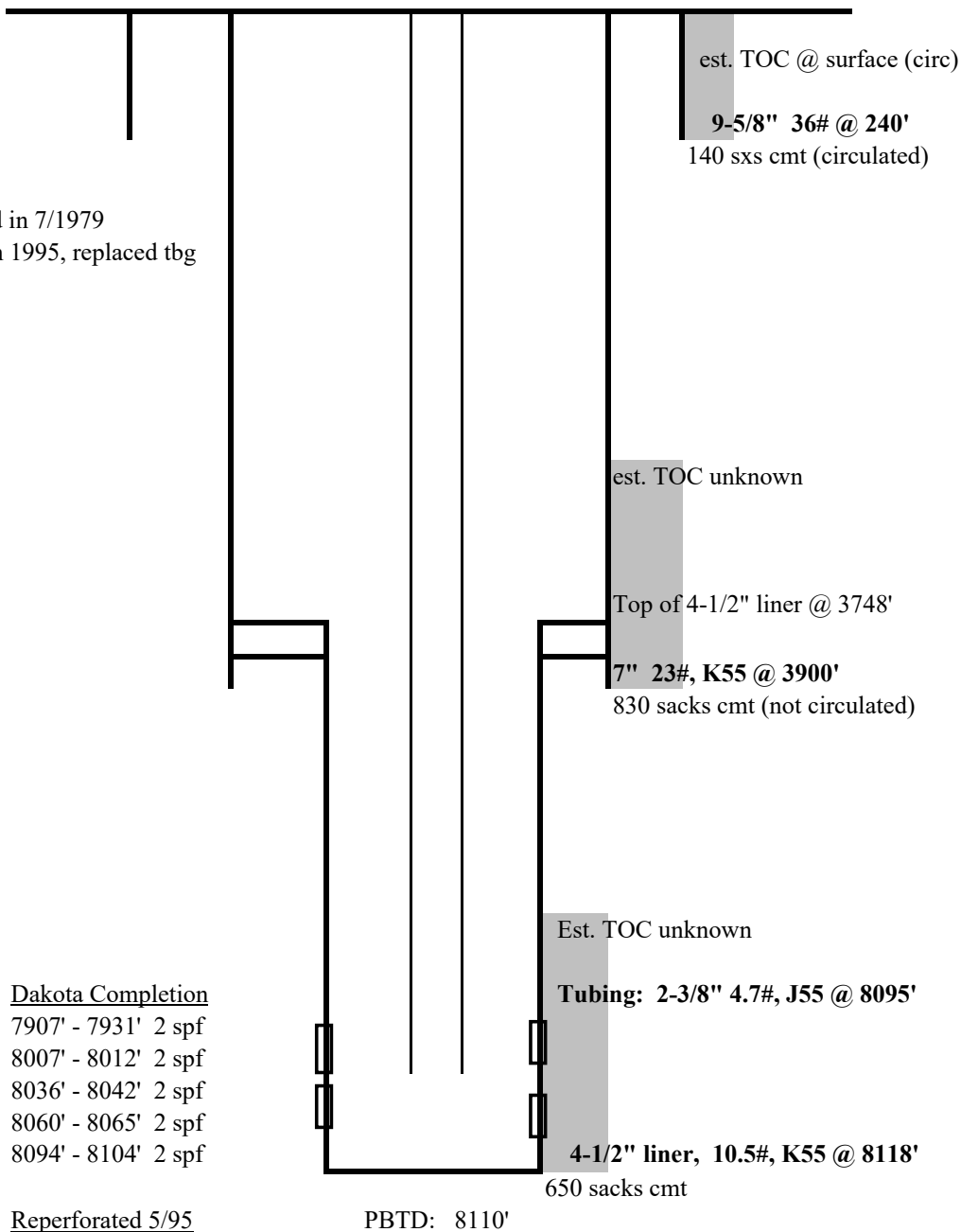

Vandewart B #1

Sec 14, T29N R8W

API #: 30-045-23340

History:

Completed in 7/1979

Reperf'd in 1995, replaced tbg

Proposed MV Perforations
5233'-5975'

Dakota Completion

7907' - 7931' 2 spf

8007' - 8012' 2 spf

8036' - 8042' 2 spf

8060' - 8065' 2 spf

8094' - 8104' 2 spf

Reperforated 5/95

7904' - 8077' 148 shots

PBSD: 8110'

est. TOC @ surface (circ)

9-5/8" 36# @ 240'

140 sxs cmt (circulated)

est. TOC unknown

Top of 4-1/2" liner @ 3748'

7" 23#, K55 @ 3900'

830 sacks cmt (not circulated)

Est. TOC unknown

Tubing: 2-3/8" 4.7#, J55 @ 8095'**4-1/2" liner, 10.5#, K55 @ 8118'**

650 sacks cmt

Office
 District I – (575) 393-6161
 1625 N. French Dr., Hobbs, NM 88240
 District II – (575) 748-1283
 811 S. First St., Artesia, NM 88210
 District III – (505) 334-6178
 1000 Rio Brazos Rd., Aztec, NM 87410
 District IV – (505) 476-3460
 1220 S. St. Francis Dr., Santa Fe, NM
 87505

State of New Mexico
 Energy, Minerals and Natural Resources

Form C-103
 Revised July 18, 2013

OIL CONSERVATION DIVISION
 1220 South St. Francis Dr.
 Santa Fe, NM 87505

SUNDRY NOTICES AND REPORTS ON WELLS (DO NOT USE THIS FORM FOR PROPOSALS TO DRILL OR TO DEEPEN OR PLUG BACK TO A DIFFERENT RESERVOIR. USE "APPLICATION FOR PERMIT" (FORM C-101) FOR SUCH PROPOSALS.)		WELL API NO. 30-045-23340
1. Type of Well: Oil Well <input type="checkbox"/> Gas Well <input checked="" type="checkbox"/> Other		5. Indicate Type of Lease STATE <input checked="" type="checkbox"/> FEE <input type="checkbox"/>
2. Name of Operator SIMCOE LLC		6. State Oil & Gas Lease No. SF-078502
3. Address of Operator 1199 Main Avenue, Ste 101, Durango, CO 81301		7. Lease Name or Unit Agreement Name Vandewart B
4. Well Location Unit Letter <u>I</u> : <u>1740</u> feet from the <u>FSL</u> line and <u>1100</u> feet from the <u>FEL</u> line Section <u>14</u> Township <u>29N</u> Range <u>08W</u> NMPM County <u>San Juan</u>		8. Well Number <u>001</u>
11. Elevation (Show whether DR, RKB, RT, GR, etc.)		9. OGRID Number 329736
		10. Pool name or Wildcat Blanco Mesaverde/ Basin Dakota

12. Check Appropriate Box to Indicate Nature of Notice, Report or Other Data

NOTICE OF INTENTION TO:	SUBSEQUENT REPORT OF:
PERFORM REMEDIAL WORK <input type="checkbox"/>	REMEDIAL WORK <input type="checkbox"/>
TEMPORARILY ABANDON <input type="checkbox"/>	ALTERING CASING <input type="checkbox"/>
PULL OR ALTER CASING <input type="checkbox"/>	COMMENCE DRILLING OPNS. <input type="checkbox"/>
DOWNHOLE COMMINGLE <input checked="" type="checkbox"/>	P AND A <input type="checkbox"/>
CLOSED-LOOP SYSTEM <input type="checkbox"/>	CASING/CEMENT JOB <input type="checkbox"/>
OTHER: <input type="checkbox"/>	OTHER: <input type="checkbox"/>

13. Describe proposed or completed operations. (Clearly state all pertinent details, and give pertinent dates, including estimated date of starting any proposed work). SEE RULE 19.15.7.14 NMAC. For Multiple Completions: Attach wellbore diagram of proposed completion or recompletion.

It is intended to recomplete the subject well in the Blanco Mesaverde (pool 72319) and downhole commingle the existing Basin Dakota (pool 71599) with the Mesaverde. The production will be commingled per Oil Conservation Division Order Number 11363. Allocation and methodology will be provided after the well is completed. Commingling will not reduce the value of the production. Proposed perforations are: MV – 3830'–4530' These perforations are in MD.

Notification of the intent to commingle the subject well was sent to all interest owners via certified mail on 5/31/2022. No objections were received.

Spud Date:

Rig Release Date:

I hereby certify that the information above is true and complete to the best of my knowledge and belief.

SIGNATURE Gina Doerner TITLE Regulatory Analyst DATE 6/22/2022

Type or print name Gina Doerner E-mail address: gina.doerner@ikavenergy.com PHONE: 970-852-0082

For State Use Only

APPROVED BY: _____ TITLE _____ DATE _____

Conditions of Approval (if any):

Office
 District I – (575) 393-6161
 1625 N. French Dr., Hobbs, NM 88240
 District II – (575) 748-1283
 811 S. First St., Artesia, NM 88210
 District III – (505) 334-6178
 1000 Rio Brazos Rd., Aztec, NM 87410
 District IV – (505) 476-3460
 1220 S. St. Francis Dr., Santa Fe, NM
 87505

State of New Mexico
 Energy, Minerals and Natural Resources

Form C-103
 Revised July 18, 2013

OIL CONSERVATION DIVISION
 1220 South St. Francis Dr.
 Santa Fe, NM 87505

SUNDRY NOTICES AND REPORTS ON WELLS (DO NOT USE THIS FORM FOR PROPOSALS TO DRILL OR TO DEEPEN OR PLUG BACK TO A DIFFERENT RESERVOIR. USE "APPLICATION FOR PERMIT" (FORM C-101) FOR SUCH PROPOSALS.)		WELL API NO. 30-045-23340
1. Type of Well: Oil Well <input type="checkbox"/> Gas Well <input checked="" type="checkbox"/> Other		5. Indicate Type of Lease STATE <input checked="" type="checkbox"/> FEE <input type="checkbox"/>
2. Name of Operator SIMCOE LLC		6. State Oil & Gas Lease No. SF-078502
3. Address of Operator 1199 Main Avenue, Ste 101, Durango, CO 81301		7. Lease Name or Unit Agreement Name Vandewart B
4. Well Location Unit Letter <u>I</u> : <u>1740</u> feet from the <u>FSL</u> line and <u>1100</u> feet from the <u>FEL</u> line Section <u>14</u> Township <u>29N</u> Range <u>08W</u> NMPM County <u>San Juan</u>		8. Well Number <u>001</u>
11. Elevation (Show whether DR, RKB, RT, GR, etc.)		9. OGRID Number 329736
		10. Pool name or Wildcat Blanco Mesaverde/ Basin Dakota

12. Check Appropriate Box to Indicate Nature of Notice, Report or Other Data

NOTICE OF INTENTION TO:	SUBSEQUENT REPORT OF:
PERFORM REMEDIAL WORK <input type="checkbox"/>	REMEDIAL WORK <input type="checkbox"/>
TEMPORARILY ABANDON <input type="checkbox"/>	ALTERING CASING <input type="checkbox"/>
PULL OR ALTER CASING <input type="checkbox"/>	COMMENCE DRILLING OPNS. <input type="checkbox"/>
DOWNHOLE COMMINGLE <input checked="" type="checkbox"/>	P AND A <input type="checkbox"/>
CLOSED-LOOP SYSTEM <input type="checkbox"/>	CASING/CEMENT JOB <input type="checkbox"/>
OTHER: <input type="checkbox"/>	OTHER: <input type="checkbox"/>

13. Describe proposed or completed operations. (Clearly state all pertinent details, and give pertinent dates, including estimated date of starting any proposed work). SEE RULE 19.15.7.14 NMAC. For Multiple Completions: Attach wellbore diagram of proposed completion or recompletion.

It is intended to recomplete the subject well in the Blanco Mesaverde (pool 72319) and downhole commingle the existing Basin Dakota (pool 71599) with the Mesaverde. The production will be commingled per Oil Conservation Division Order Number 11363. Allocation and methodology will be provided after the well is completed. Commingling will not reduce the value of the production. Proposed perforations are: MV – 3830’-4530’ These perforations are in MD.

Notification of the intent to commingle the subject well was sent to all interest owners via certified mail on 5/31/2022. No objections were received.

Spud Date:

Rig Release Date:

I hereby certify that the information above is true and complete to the best of my knowledge and belief.

SIGNATURE Gina Doerner TITLE Regulatory Analyst DATE 6/22/2022

Type or print name Gina Doerner E-mail address: gina.doerner@ikavenergy.com PHONE: 970-852-0082

For State Use Only

APPROVED BY: _____ TITLE _____ DATE _____

Conditions of Approval (if any):

For delivery information, visit our website at www.usps.com.

Arroyo Seco, NM 87514

Certified Mail Fee \$3.75
\$
Extra Services & Fees (check box, add fee as appropriate)
☐ Return Receipt (hardcopy) \$0.00
☐ Return Receipt (electronic) \$0.00
☐ Certified Mail Restricted Delivery \$0.00
☐ Adult Signature Required \$0.00
☐ Adult Signature Restricted Delivery \$0.00

Postage \$0.58
\$
Total Postage and Fees \$7.38

Sent
Street KIM H NASH
PO BOX 246
City, ARROYO SECO, NM 87514

PS Form 3800, April 2015 PSN 7530-02-000-9047 See Reverse for Instructions

U.S. Postal ServiceTM
CERTIFIED MAIL[®] RECEIPT
Domestic Mail Only

For delivery information, visit our website at www.usps.com.

Houston, TX 77002

Certified Mail Fee \$3.75
\$
Extra Services & Fees (check box, add fee as appropriate)
☐ Return Receipt (hardcopy) \$0.00
☐ Return Receipt (electronic) \$0.00
☐ Certified Mail Restricted Delivery \$0.00
☐ Adult Signature Required \$0.00
☐ Adult Signature Restricted Delivery \$0.00

Postage \$0.58
\$
Total Postage and Fees \$7.38

Sent
Street HILCORP SAN JUAN LP
1111 TRAVIS ST
City, HOUSTON, TX 77002

PS Form 3800, April 2015 PSN 7530-02-000-9047 See Reverse for Instructions

U.S. Postal ServiceTM
CERTIFIED MAIL[®] RECEIPT
Domestic Mail Only

For delivery information, visit our website at www.usps.com.

Santa Fe, NM 87502

Certified Mail Fee \$3.75
\$
Extra Services & Fees (check box, add fee as appropriate)
☐ Return Receipt (hardcopy) \$0.00
☐ Return Receipt (electronic) \$0.00
☐ Certified Mail Restricted Delivery \$0.00
☐ Adult Signature Required \$0.00
☐ Adult Signature Restricted Delivery \$0.00

Postage \$0.58
\$
Total Postage and Fees \$7.38

Sent
Street BRIAN D GIBSON
PO BOX 22459
City, SANTA FE, NM 87502

PS Form 3800, April 2015 PSN 7530-02-000-9047 See Reverse for Instructions

U.S. Postal ServiceTM
CERTIFIED MAIL[®] RECEIPT
Domestic Mail Only

For delivery information, visit our website at www.usps.com.

Albuquerque, NM 87107

Certified Mail Fee \$3.75
\$
Extra Services & Fees (check box, add fee as appropriate)
☐ Return Receipt (hardcopy) \$0.00
☐ Return Receipt (electronic) \$0.00
☐ Certified Mail Restricted Delivery \$0.00
☐ Adult Signature Required \$0.00
☐ Adult Signature Restricted Delivery \$0.00

Postage \$0.58
\$
Total Postage and Fees \$7.38

Sent To JJK HOLDINGS LLC
Street 921 GRECIAN NW
City, Sta ALBUQUERQUE, NM 87107

PS Form 3800, April 2015 PSN 7530-02-000-9047 See Reverse for Instructions

U.S. Postal ServiceTM
CERTIFIED MAIL[®] RECEIPT
Domestic Mail Only

For delivery information, visit our website at www.usps.com.

Santa Fe, NM 87505

Certified Mail Fee \$3.75
\$
Extra Services & Fees (check box, add fee as appropriate)
☐ Return Receipt (hardcopy) \$0.00
☐ Return Receipt (electronic) \$0.00
☐ Certified Mail Restricted Delivery \$0.00
☐ Adult Signature Required \$0.00
☐ Adult Signature Restricted Delivery \$0.00

Postage \$0.58
\$
Total Postage and Fees \$7.38

Sent To PHILLIS STOEES IDEAL
Street 1000 CORDOVA PLACE 409
City, SANTA FE, NM 87505

PS Form 3800, April 2015 PSN 7530-02-000-9047 See Reverse for Instructions

U.S. Postal ServiceTM
CERTIFIED MAIL[®] RECEIPT
Domestic Mail Only

For delivery information, visit our website at www.usps.com.

Santa Fe, NM 87504

Certified Mail Fee \$3.75
\$
Extra Services & Fees (check box, add fee as appropriate)
☐ Return Receipt (hardcopy) \$0.00
☐ Return Receipt (electronic) \$0.00
☐ Certified Mail Restricted Delivery \$0.00
☐ Adult Signature Required \$0.00
☐ Adult Signature Restricted Delivery \$0.00

Postage \$0.58
\$
Total Postage and Fees \$7.38

Sent To GEORGE ANNE SCHARHAG
Street PO BOX 116
City, Santa Fe, CA 87504

PS Form 3800, April 2015 PSN 7530-02-000-9047 See Reverse for Instructions

U.S. Postal ServiceTM
Received by OGD: 6/23/2022 11:58:32 AM
CERTIFIED MAIL® RECEIPT
Domestic Mail Only

For delivery information, visit our website at www.usps.com®.

Roswell, NM 88202

OFFICIAL USE

Certified Mail Fee	\$3.75	0535
\$	\$3.05	16
Extra Services & Fees (check box, add fee as appropriate)		
<input type="checkbox"/> Return Receipt (hardcopy)	\$0.00	
<input type="checkbox"/> Return Receipt (electronic)	\$0.00	
<input type="checkbox"/> Certified Mail Restricted Delivery	\$0.00	
<input type="checkbox"/> Adult Signature Required	\$0.00	
<input type="checkbox"/> Adult Signature Restricted Delivery	\$0.00	
Postage	\$0.58	
Total Postage and Fees	\$7.38	
\$		

Postmark Here

05/31/2022

Sent To
HANSON MCBRIDE PETROLEUM COMPANY
Street
PO BOX 1515
City, State
ROSWELL, NM 88202-1515

PS Form 3800, April 2015 PSN 7530-02-000-9047 See Reverse for Instructions

U.S. Postal ServiceTM
CERTIFIED MAIL® RECEIPT
Domestic Mail Only

For delivery information, visit our website at www.usps.com®.

Dallas, TX 75229

OFFICIAL USE

Certified Mail Fee	\$3.75	0535
\$	\$3.05	16
Extra Services & Fees (check box, add fee as appropriate)		
<input type="checkbox"/> Return Receipt (hardcopy)	\$0.00	
<input type="checkbox"/> Return Receipt (electronic)	\$0.00	
<input type="checkbox"/> Certified Mail Restricted Delivery	\$0.00	
<input type="checkbox"/> Adult Signature Required	\$0.00	
<input type="checkbox"/> Adult Signature Restricted Delivery	\$0.00	
Postage	\$0.58	
Total Postage and Fees	\$7.38	
\$		

Postmark Here

05/31/2022

Sent To
ELIZABETH H WHITE, FAMILY TRUST
4079 MEADOWDALE LN
DALLAS, TX 75229

PS Form 3800, April 2015 PSN 7530-02-000-9047 See Reverse for Instructions

U.S. Postal ServiceTM
CERTIFIED MAIL® RECEIPT
Domestic Mail Only

For delivery information, visit our website at www.usps.com®.

Arcata, CA 95518

OFFICIAL USE

Certified Mail Fee	\$3.75	0535
\$	\$3.05	16
Extra Services & Fees (check box, add fee as appropriate)		
<input type="checkbox"/> Return Receipt (hardcopy)	\$0.00	
<input type="checkbox"/> Return Receipt (electronic)	\$0.00	
<input type="checkbox"/> Certified Mail Restricted Delivery	\$0.00	
<input type="checkbox"/> Adult Signature Required	\$0.00	
<input type="checkbox"/> Adult Signature Restricted Delivery	\$0.00	
Postage	\$0.58	
Total Postage and Fees	\$7.38	
\$		

Postmark Here

05/31/2022

Sent To
JACOB RUSSELL WAHLBERG AND
PO BOX 769
ARCATA, CA 95518

PS Form 3800, April 2015 PSN 7530-02-000-9047 See Reverse for Instructions

U.S. Postal ServiceTM
CERTIFIED MAIL® RECEIPT
Domestic Mail Only

For delivery information, visit our website at www.usps.com®.

Albuquerque, NM 87107

OFFICIAL USE

Certified Mail Fee	\$3.75	0535
\$	\$3.05	16
Extra Services & Fees (check box, add fee as appropriate)		
<input type="checkbox"/> Return Receipt (hardcopy)	\$0.00	
<input type="checkbox"/> Return Receipt (electronic)	\$0.00	
<input type="checkbox"/> Certified Mail Restricted Delivery	\$0.00	
<input type="checkbox"/> Adult Signature Required	\$0.00	
<input type="checkbox"/> Adult Signature Restricted Delivery	\$0.00	
Postage	\$0.58	
Total Postage and Fees	\$7.38	
\$		

Postmark Here

05/31/2022

Sent To
BONANZA CREEK MINERALS LLC
Street
2321 CANDELARIA NW
City, State
ALBUQUERQUE, NM 87107

PS Form 3800, April 2015 PSN 7530-02-000-9047 See Reverse for Instructions

U.S. Postal ServiceTM
CERTIFIED MAIL® RECEIPT
Domestic Mail Only

For delivery information, visit our website at www.usps.com®.

Forestville, CA 95436

OFFICIAL USE

Certified Mail Fee	\$3.75	0535
\$	\$3.05	16
Extra Services & Fees (check box, add fee as appropriate)		
<input type="checkbox"/> Return Receipt (hardcopy)	\$0.00	
<input type="checkbox"/> Return Receipt (electronic)	\$0.00	
<input type="checkbox"/> Certified Mail Restricted Delivery	\$0.00	
<input type="checkbox"/> Adult Signature Required	\$0.00	
<input type="checkbox"/> Adult Signature Restricted Delivery	\$0.00	
Postage	\$0.58	
Total Postage and Fees	\$7.38	
\$		

Postmark Here

05/31/2022

Sent To
GURDON RANSON MILLER III
Street
9474 WESTSIDE ROAD
City, State
FORESTVILLE, CA 95436

PS Form 3800, April 2015 PSN 7530-02-000-9047 See Reverse for Instructions

U.S. Postal ServiceTM
CERTIFIED MAIL® RECEIPT
Domestic Mail Only

For delivery information, visit our website at www.usps.com®.

Dallas, TX 75244

OFFICIAL USE

Certified Mail Fee	\$3.75	0535
\$	\$3.05	16
Extra Services & Fees (check box, add fee as appropriate)		
<input type="checkbox"/> Return Receipt (hardcopy)	\$0.00	
<input type="checkbox"/> Return Receipt (electronic)	\$0.00	
<input type="checkbox"/> Certified Mail Restricted Delivery	\$0.00	
<input type="checkbox"/> Adult Signature Required	\$0.00	
<input type="checkbox"/> Adult Signature Restricted Delivery	\$0.00	
Postage	\$0.58	
Total Postage and Fees	\$7.38	
\$		

Postmark Here

05/31/2022

Sent To
KATHRYN B SMITH
Street
4119 CALCULUS DRIVE
City, State
DALLAS, TX 75244

PS Form 3800, April 2015 PSN 7530-02-000-9047 See Reverse for Instructions

7222 0410 0001 8377 6454

For delivery information, visit our website at www.usps.com®.

Roswell, NM 88202

Certified Mail Fee		\$3.75
Extra Services & Fees (check box, add fee as appropriate)		
<input type="checkbox"/> Return Receipt (hardcopy)	\$	\$0.00
<input type="checkbox"/> Return Receipt (electronic)	\$	\$0.00
<input type="checkbox"/> Certified Mail Restricted Delivery	\$	\$0.00
<input type="checkbox"/> Adult Signature Required	\$	\$0.00
<input type="checkbox"/> Adult Signature Restricted Delivery	\$	\$0.00
Postage		\$0.58
Total Postage and Fees		\$7.38

Sent To: PAUL SLAYTON
Street: PO BOX 2035
City, State: ROSWELL, NM 88202-2035

PS Form 3800, April 2015 PSN 7530-02-000-9047 See Reverse for Instructions

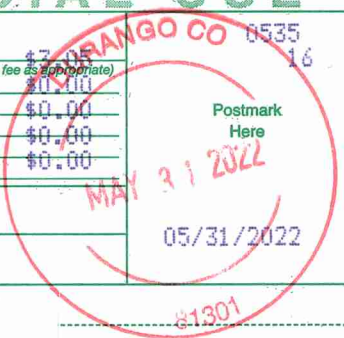

4984 603 6964 7222 0410 0002 8377 6454

For delivery information, visit our website at www.usps.com®.

Denver, CO 80225

Certified Mail Fee		\$3.75
Extra Services & Fees (check box, add fee as appropriate)		
<input type="checkbox"/> Return Receipt (hardcopy)	\$	\$0.00
<input type="checkbox"/> Return Receipt (electronic)	\$	\$0.00
<input type="checkbox"/> Certified Mail Restricted Delivery	\$	\$0.00
<input type="checkbox"/> Adult Signature Required	\$	\$0.00
<input type="checkbox"/> Adult Signature Restricted Delivery	\$	\$0.00
Postage		\$0.58
Total Postage and Fees		\$7.38

Sent To: OFFICE OF NATURAL RESOURCES REVENUE
Street and: PO BOX 25165
City, State: DENVER, CO 80225-0165

PS Form 3800, April 2015 PSN 7530-02-000-9047 See Reverse for Instructions



Well Name: VANDEWART B	Well Location: T29N / R8W / SEC 14 / NESE / 36.72287 / -107.639969	County or Parish/State: SAN JUAN / NM
Well Number: 1	Type of Well: CONVENTIONAL GAS WELL	Allottee or Tribe Name:
Lease Number: NMSF078502	Unit or CA Name:	Unit or CA Number:
US Well Number: 3004523340	Well Status: Producing Gas Well	Operator: SIMCOE LLC

Notice of Intent

Sundry ID: 2667200

Type of Submission: Notice of Intent	Type of Action: Recompletion
Date Sundry Submitted: 04/15/2022	Time Sundry Submitted: 12:25
Date proposed operation will begin: 06/06/2022	

Procedure Description: It is intended to recomplete the subject well in the Blanco Mesaverde (pool 72319) and downhole commingle the existing Basin Dakota (pool 71599) with the Mesaverde. The production will be commingled per Oil Conservation Division Order Number 11363. Allocation and methodology will be provided after the well is completed. Commingling will not reduce the value of the production. Proposed perforations are: MV – 3830'-4530' These perforations are in MD.

Surface Disturbance

Is any additional surface disturbance proposed?: No

NOI Attachments

Procedure Description

- Vandewart_B_001_NGMPForm_Final_Signed_20220415122421.pdf
- NM_APD_Air_Plan_2022_20220415122103.pdf
- Vandewart_B_001_Recomplete_Reclamation_Plan_20220415122039.pdf
- Vandewart_B__1_Proposed_Schematic_20220415122028.pdf
- Vandewart_B__1_Current_Schematic_20220415122019.pdf
- Vandewart_B_1_Procedure_20220415122010.pdf

Well Name: VANDEWART B	Well Location: T29N / R8W / SEC 14 / NESE / 36.72287 / -107.639969	County or Parish/State: SAN JUAN / NM
Well Number: 1	Type of Well: CONVENTIONAL GAS WELL	Allottee or Tribe Name:
Lease Number: NMSF078502	Unit or CA Name:	Unit or CA Number:
US Well Number: 3004523340	Well Status: Producing Gas Well	Operator: SIMCOE LLC

Conditions of Approval

Specialist Review

2667200_RCMPLTN_B_1_3004523340_KR_04182022_20220418101551.pdf

Operator Certification

I certify that the foregoing is true and correct. Title 18 U.S.C. Section 1001 and Title 43 U.S.C. Section 1212, make it a crime for any person knowingly and willfully to make to any department or agency of the United States any false, fictitious or fraudulent statements or representations as to any matter within its jurisdiction. Electronic submission of Sundry Notices through this system satisfies regulations requiring a submission of Form 3160-5 or a Sundry Notice.

Operator Electronic Signature: GINA DOERNER	Signed on: APR 15, 2022 12:24 PM
Name: SIMCOE LLC	
Title: Regulatory Analyst	
Street Address: 1199 MAIN AVENUE SUITE 101	
City: DURANGO	State: CO
Phone: (970) 852-0082	
Email address: GINA.DOERNER@IKAVENERGY.COM	

Field Representative

Representative Name:		
Street Address:		
City:	State:	Zip:
Phone:		
Email address:		

BLM Point of Contact

BLM POC Name: KENNETH G RENNICK	BLM POC Title: Petroleum Engineer
BLM POC Phone: 5055647742	BLM POC Email Address: krennick@blm.gov
Disposition: Approved	Disposition Date: 04/18/2022
Signature: Kenneth Rennick	



MV-DK Production Allocation Method

October 2022

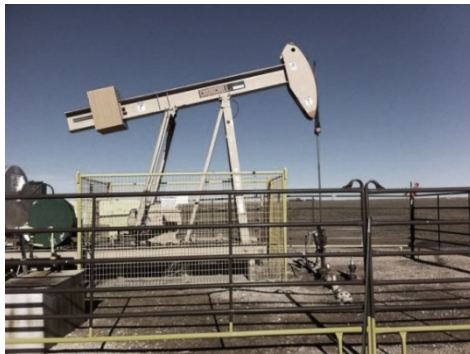



Gas Production Allocation Method

- Allocation of gas production allocation between the Mesaverde and Dakota reservoirs will initially be determined by the subtraction method.
 - Dakota production volume will be based on a forecast of gas production determined by the historical decline rate.
 - Mesaverde production volume will be equal to the difference between total gas production from the well and the forecast Dakota gas volume.
 - The allocation will be calculated on a quarterly basis and will be updated each quarter.



Condensate Production Allocation Method

- Condensate production will be allocated based on the average condensate yields for other wells in the same Section and reservoir.
 - Condensate yield (CGR, BBLS/MMSCF) is based on current yield and is assumed to be constant in future.
 - Condensate production will depend on the allocation of gas production and therefore the condensate allocation will change over time.
 - Condensate allocation will be calculated on a quarterly basis and will be updated each quarter.
 - The formulas for allocating condensate production are:

$$\text{MV Condensate \%} = \frac{(\text{Allocated MV Gas Volume} * \text{MV CGR})}{(\text{Allocated MV Gas Volume} * \text{MV CGR}) + (\text{Allocated DK Gas Volume} * \text{DK CGR})}$$

$$\text{DK Condensate \%} = \frac{(\text{Allocated DK Gas Volume} * \text{MV CGR})}{(\text{Allocated MV Gas Volume} * \text{MV CGR}) + (\text{Allocated DK Gas Volume} * \text{DK CGR})}$$



Condensate Yield Factors by Section

API10	RECOMPLETED WELL NAME	TOWNSHIP	RANGE	SECTION	MV CGR, BBLS/MMSCF	DK CGR, BBLS/MMSCF
3004523559	JAQUEZ GAS COM A 003E	29N	09W	05	2.082	0.500
3004524951	DAY 003E	29N	08W	17	3.077	3.790
3004525189	ROELOFS 004E	29N	08W	22	3.341	2.432
3004523490	ROELOFS 004	29N	08W	22	3.341	2.432
3004525847	VANDEWART B 002E	29N	08W	24	3.326	3.987
3004523340	VANDEWART B 001	29N	08W	14	4.065	0.974
3004524687	WILCH A 005E	29N	08W	23	4.348	1.470
3004525284	WILCH A 003E	29N	08W	23	4.348	1.470
3004524971	ROELOFS 001E	29N	08W	15	2.316	1.499



Example: Wilch 003E Gas and Condensate Allocation

Dakota Production Forecast

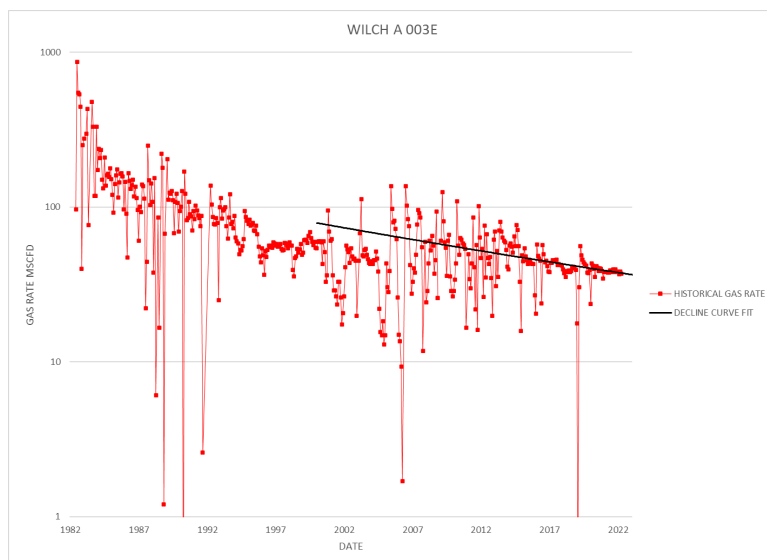

START DATE	1/1/2000
Q(i)	79 MSCFD
D(i) / YR	3.55%
B exponent	0.2

Condensate Yield by Reservoir Bbls/MMSCF

API10	RESERVOIR	WELL NAME	CGR, Bbls/MMCF
3004507946	MESAVERDE	HARDIE LS 005	5.39
3004508054	MESAVERDE	HARDIE LS 004	4.45
3004522749	MESAVERDE	HARDIE LS 005A	3.94
3004522810	MESAVERDE	HARDIE LS 004A	6.73
3004523342	MESAVERDE	WILCH A 003	2.14
3004529714	MESAVERDE	HARDIE LS 005B	1.38
3004529715	MESAVERDE	HARDIE LS 004B	1.65
		AVERAGE	3.67

API10	RESERVOIR	WELL NAME	CGR, Bbls/MMCF
3004523342	DAKOTA	WILCH A 003	2.18
3004523343	DAKOTA	WILCH A 005	0.80
3004524687	DAKOTA	WILCH A 005E	1.08
3004525284	DAKOTA	WILCH A 003E	0.34
		AVERAGE	1.10



Estimated Allocation Factors

- The below estimates are based on forecasted production volumes for the Mesaverde and Dakota. The allocation will likely change depending on actual well performance once commingled operations begin.
- The Wilch A 003E is currently producing only from the Mesaverde. Commingled production is expected to begin before the end of October 2022.

PERIOD	DK GASVOL MSCF	DK OILVOL BBLS	MV GASVOL MSCF	MV OILVOL BBLS	TOTAL GASVOL MSCF	TOTAL OILVOL BBLS	DK GAS%	DK OIL%	MV GAS%	MV OIL%
4Q2022	2307.25	2.538	11215.25	41.144	13522.51	43.682	17.06%	5.81%	82.94%	94.19%
1Q2023	3378.86	3.717	9351.80	34.308	12730.66	38.024	26.54%	9.77%	73.46%	90.23%
2Q2023	3386.04	3.725	5404.77	19.828	8790.81	23.552	38.52%	15.81%	61.48%	84.19%
3Q2023	3392.55	3.732	3447.73	12.648	6840.28	16.380	49.60%	22.78%	50.40%	77.22%
4Q2023	3362.02	3.698	2333.36	8.560	5695.38	12.258	59.03%	30.17%	40.97%	69.83%

Well Name: VANDEWART B	Well Location: T29N / R8W / SEC 14 / NESE / 36.72287 / -107.639969	County or Parish/State: SAN JUAN / NM
Well Number: 1	Type of Well: CONVENTIONAL GAS WELL	Allottee or Tribe Name:
Lease Number: NMSF078502	Unit or CA Name:	Unit or CA Number:
US Well Number: 3004523340	Well Status: Producing Gas Well	Operator: SIMCOE LLC

Notice of Intent

Sundry ID: 2667200

Type of Submission: Notice of Intent	Type of Action: Recompletion
Date Sundry Submitted: 04/15/2022	Time Sundry Submitted: 12:25
Date proposed operation will begin: 06/06/2022	

Procedure Description: It is intended to recomplete the subject well in the Blanco Mesaverde (pool 72319) and downhole commingle the existing Basin Dakota (pool 71599) with the Mesaverde. The production will be commingled per Oil Conservation Division Order Number 11363. Allocation and methodology will be provided after the well is completed. Commingling will not reduce the value of the production. Proposed perforations are: MV – 3830'-4530' These perforations are in MD.

Surface Disturbance

Is any additional surface disturbance proposed?: No

NOI Attachments

- Procedure Description
- Vandewart_B_001_NGMPForm_Final_Signed_20220415122421.pdf
 - NM_APD_Air_Plan_2022_20220415122103.pdf
 - Vandewart_B_001_Recomplete_Reclamation_Plan_20220415122039.pdf
 - Vandewart_B__1_Proposed_Schematic_20220415122028.pdf
 - Vandewart_B__1_Current_Schematic_20220415122019.pdf
 - Vandewart_B_1_Procedure_20220415122010.pdf

Well Name: VANDEWART B	Well Location: T29N / R8W / SEC 14 / NESE / 36.72287 / -107.639969	County or Parish/State: SAN JUAN / NM
Well Number: 1	Type of Well: CONVENTIONAL GAS WELL	Allottee or Tribe Name:
Lease Number: NMSF078502	Unit or CA Name:	Unit or CA Number:
US Well Number: 3004523340	Well Status: Producing Gas Well	Operator: SIMCOE LLC

Conditions of Approval

Specialist Review

2667200_RCMPLTN_B_1_3004523340_KR_04182022_20220418101551.pdf

Operator Certification

I certify that the foregoing is true and correct. Title 18 U.S.C. Section 1001 and Title 43 U.S.C. Section 1212, make it a crime for any person knowingly and willfully to make to any department or agency of the United States any false, fictitious or fraudulent statements or representations as to any matter within its jurisdiction. Electronic submission of Sundry Notices through this system satisfies regulations requiring a submission of Form 3160-5 or a Sundry Notice.

Operator Electronic Signature: GINA DOERNER	Signed on: APR 15, 2022 12:24 PM
Name: SIMCOE LLC	
Title: Regulatory Analyst	
Street Address: 1199 MAIN AVENUE SUITE 101	
City: DURANGO	State: CO
Phone: (970) 852-0082	
Email address: GINA.DOERNER@IKAVENERGY.COM	

Field Representative

Representative Name:		
Street Address:		
City:	State:	Zip:
Phone:		
Email address:		

BLM Point of Contact

BLM POC Name: KENNETH G RENNICK	BLM POC Title: Petroleum Engineer
BLM POC Phone: 5055647742	BLM POC Email Address: krennick@blm.gov
Disposition: Approved	Disposition Date: 04/18/2022
Signature: Kenneth Rennick	



IKAV Energy Inc./SIMCOE LLC

1199 Main Avenue, Ste. 101
Durango, Colorado 81301

Land Letter

Date: October 21, 2022

To: Gina Doerner, Regulatory Analyst

From: Michelle Blankenship, Landman RPL

Re: Application to DHC, NMAC 19.15.12.11 (A)

Well: Vandewart B #1, API: 3004523340

Location: NESE Section 14, Township 29N, Range 08W, San Juan County, NM

On behalf of SIMCOE LLC ("SIMCOE"), Operator of the subject well, I have reviewed SIMCOE's Title Records (including Lease records) and Division Order records for the subject well. I have determined that ownership is identical in both the currently producing Dakota pool and the targeted Mesaverde pool, except for a small additional Overriding Royalty Interest of .5% in the Dakota.

In both the Dakota and Mesaverde pools, the Working Interest is SIMCOE LLC - 50%, HILCORP SAN JUAN LP - 50%. The Royalty Interest is Federal only. The total Overriding Royalty Interest in the Dakota is 3.5% and the total Overriding Royalty Interest in the Mesaverde is 3%.

SIMCOE LLC

IKAV Energy Inc.

A handwritten signature in black ink, appearing to read 'Michelle Blankenship', is written over a light blue horizontal line.

Michelle Blankenship
Landman, RPL

District I

1625 N. French Dr., Hobbs, NM 88240
Phone:(575) 393-6161 Fax:(575) 393-0720

District II

811 S. First St., Artesia, NM 88210
Phone:(575) 748-1283 Fax:(575) 748-9720

District III

1000 Rio Brazos Rd., Aztec, NM 87410
Phone:(505) 334-6178 Fax:(505) 334-6170

District IV

1220 S. St Francis Dr., Santa Fe, NM 87505
Phone:(505) 476-3470 Fax:(505) 476-3462

State of New Mexico
Energy, Minerals and Natural Resources
Oil Conservation Division
1220 S. St Francis Dr.
Santa Fe, NM 87505

CONDITIONS

Action 119526

CONDITIONS

Operator: SIMCOE LLC 1199 Main Ave., Suite 101 Durango, CO 81301	OGRID: 329736
	Action Number: 119526
	Action Type: [C-107] Down Hole Commingle (C-107A)

CONDITIONS

Created By	Condition	Condition Date
dmcclosure	Allocation shall be done per the attached supplemental documents	11/1/2022
dmcclosure	If an alteration is made to the Well or a condition within the Well changes which may cause the allocation of production to the Pools as approved within this Permit to become inaccurate, then no later than sixty (60) days after that event, the Operator shall submit Form C-103 to the OCD Engineering Bureau describing the event and include a revised allocation plan. If OCD denies the revised allocation plan, this Permit shall terminate on the date of such action.	11/1/2022
dmcclosure	If the downhole commingling of the Pools reduces the value of the oil and gas production to less than if it had remained segregated, no later than sixty (60) days after the decrease in value has occurred the Operator shall submit a new downhole commingling application to OCD to amend this Permit to remove the pool that caused the decrease in value. If the Operator fails to submit a new application, this Permit shall terminate on the following day, and if OCD denies the application, this Permit shall terminate on the date of such action.	11/1/2022
dmcclosure	If a completed interval of the Well is altered from what is submitted within this application, then no later than sixty (60) days after the alteration, the Operator shall submit Form C-103 to the OCD Engineering Bureau detailing the alteration and completed interval.	11/1/2022
dmcclosure	The Operator shall calculate the oil and gas production average during the fourth year after the commencement of commingling, which shall be used to establish a fixed percentage of the total oil and gas production that shall be allocated to each of the Pools ("fixed percentage allocation plan"). No later than ninety (90) days after the fourth year, the Operator shall submit a Form C-103 to the OCD Engineering Bureau that includes the fixed percentage allocation plan and all data used to determine it. If the Operator fails to do so, this Permit shall terminate on the following day. If OCD denies the fixed percentage allocation plan, this Permit shall terminate on the date of such action. If OCD approves the percentage allocation plan with or without modifications, then the approved percentage allocation plan shall be used to determine oil and gas allocation starting on the date of such action until the Well is plugged and abandoned.	11/1/2022