

ID NO. 156608

NSL - 8474

Revised March 23, 2017

RECEIVED:	REVIEWER:	TYPE:	APP NO: pLEL2231349914
-----------	-----------	-------	------------------------

ABOVE THIS TABLE FOR OCD DIVISION USE ONLY

**NEW MEXICO OIL CONSERVATION DIVISION**  
 - Geological & Engineering Bureau -  
 1220 South St. Francis Drive, Santa Fe, NM 87505

**ADMINISTRATIVE APPLICATION CHECKLIST**

THIS CHECKLIST IS MANDATORY FOR ALL ADMINISTRATIVE APPLICATIONS FOR EXCEPTIONS TO DIVISION RULES AND REGULATIONS WHICH REQUIRE PROCESSING AT THE DIVISION LEVEL IN SANTA FE

**Applicant:** Advance Energy Partners Hat Mesa, LLC **OGRID Number:** 372417  
**Well Name:** Anderson Federal Com #552H **API:** 30-025-48996  
**Pool:** Red Tank; Bone Spring **Pool Code:** 51683

**SUBMIT ACCURATE AND COMPLETE INFORMATION REQUIRED TO PROCESS THE TYPE OF APPLICATION INDICATED BELOW**

**1) TYPE OF APPLICATION:** Check those which apply for [A]

A. Location - Spacing Unit - Simultaneous Dedication

☒ NSL ☐ NSP (PROJECT AREA) ☐ NSP (PRORATION UNIT) ☐ SD

B. Check one only for [I] or [II]

[I] Commingling - Storage - Measurement

☐ DHC ☐ CTB ☐ PLC ☐ PC ☐ OLS ☐ OLM

[II] Injection - Disposal - Pressure Increase - Enhanced Oil Recovery

☐ WFX ☐ PMX ☐ SWD ☐ IPI ☐ EOR ☐ PPR

**2) NOTIFICATION REQUIRED TO:** Check those which apply.

- A. ☒ Offset operators or lease holders  
 B. ☐ Royalty, overriding royalty owners, revenue owners  
 C. ☐ Application requires published notice  
 D. ☐ Notification and/or concurrent approval by SLO  
 E. ☒ Notification and/or concurrent approval by BLM  
 F. ☐ Surface owner  
 G. ☒ For all of the above, proof of notification or publication is attached, and/or,  
 H. ☐ No notice required

**FOR OCD ONLY**

- ☐ Notice Complete  
☐ Application Content Complete

- 3) CERTIFICATION:** I hereby certify that the information submitted with this application for administrative approval is **accurate** and **complete** to the best of my knowledge. I also understand that **no action** will be taken on this application until the required information and notifications are submitted to the Division.

**Note:** Statement must be completed by an individual with managerial and/or supervisory capacity.

Lizzy Laufer

Print or Type Name

E. Laufer  
 Signature

10/28/2022

Date

737-444-2997

Phone Number

llauffer@Ameredev.com

e-mail Address



2901 Via Fortuna, Suite 600, Austin, Texas 78746 • Phone 832-672-4700 • Fax 832-672-4609

November 7, 2022

Oil Conservation Division  
Energy Minerals and Natural Resources Department  
1220 S. St. Francis Dr.  
Santa Fe, New Mexico 87505

Attn: Mr. Leonard Lowe

**Re: Anderson Federal Com 552H (API 30-025-48996)  
D, Section 2-T22S-R32E  
Lea County, New Mexico**

Dear Mr. Lowe,

Advance Energy Partners Hat Mesa, LLC (OGRID No. 372417) request administrative approval for a nonstandard location (NSL) for the proposed Anderson Federal Com 552H (30-025-48996), located in a 240-acre horizontal spacing unit in the W2SW of Section 26 and W2EW of Section 35, Township 21 South, Range 32 East, Lea County, New Mexico.

The as-drilled surface and bottom hole locations and first and last take points are as follows:

- The surface location is located 180 feet from the north line and 743 feet from the west line (Lot 4) of Section 2, T22S-R32E.
- The bottom hole location is located 2,553 feet from the south line and 1,230 feet from the west line (Unit L) of Section 26, T21S-R32E.
- The first take point is located 104 feet from the south line and 1,261 feet from the west line (Unit M) of Section 35, T21S-R32E.
- The last take point is located 2,540 feet from the south line and 1,231 feet from the west line (Unit L) of Section 26, T21S-R32E.

The Anderson Federal Com 552H (30-025-48996) is an oil well located in Red Tank; Bone Spring pool [51683]. The Anderson Federal Com 552H is an infill well in the horizontal spacing unit for the Anderson Federal Com 501H (API: 30-025-48891).

Since this acreage is governed by the Division's statewide rules, the completed interval for this well will be unorthodox because the first take point and last take point are closer than the standard offsets to the eastern boundary of the spacing unit and encroaches on the E2SW of Section 26 and E2W2 of Section 35, Township 21 South, Range 32 East, Lea County, New Mexico. Approval of the NSL will allow Advance to use its preferred well spacing for horizontal wells in this area and thereby maximize recovery and prevent waste.

**Exhibit A** is a Form C-102 showing the completed interval of the Anderson Federal Com 552H well which encroaches on the spacing unit/tracts to the east in the E2SW of Section 26 and E2W2 of Section 35.

New Mexico OCD  
November 7, 2022  
Page 2

**Exhibit B** is a plat for Sections 26 and 35 that shows the Anderson Federal Com 552H well in relation to the adjoining spacing unit/tracts to the east. As shown on the plat, the affected spacing unit to the east as to the SESW of Section 26 and E2W2 of Section 35 is operated by Advance Energy Partners Hat Mesa, LLC. The NESW of Section 26 is unleased lands owned by the BLM. The BLM has not made this tract available for leasing due to the lesser prairie chicken. A notification letter has been sent to the BLM. Accordingly, the only “affected persons”<sup>1</sup> are the applicant, Advance Energy Partners Hat Mesa, LLC and the BLM.

**Exhibit C** is a spreadsheet listing all the affected persons and includes tracking information demonstrating that each of the affected persons was sent a copy of this application with all attachments by certified mail advising that any objection must be filed in writing with the Division within 20 days from the date the Division received the application. The following are the affected parties:

TYPE	AFFECTED PARTY	LOCATION	DATE LETTER SENT	MAIL TRACKING NUMBER
Mineral Owner	BLM	NE/4SW/4 SEC 26 21S-32E	11/7/2022	7021 2720 0001 2621 9952
Operator	N/A (Unleased)	NE/4SW/4 SEC 26 21S-32E	N/A	N/A
Lessor	BLM	SE/4SW/4 SEC 26 21S-32E	11/7/2022	7021 2720 0001 2621 9952
Operator	Advance Energy Partners Hat Mesa, LLC	SE/4SW/4 SEC 26 21S-32E	N/A	N/A
Lessor	BLM	E2NW SEC 35 21S-32E	11/7/2022	7021 2720 0001 2621 9952
Operator	Advance Energy Partners Hat Mesa, LLC	E2NW SEC 35 21S-32E	N/A	N/A
Lessor	Fee	E2SW SEC 35 21S-32E	N/A	N/A
Operator	Advance Energy Partners Hat Mesa, LLC	E2SW SEC 35 21S-32E	N/A	N/A

Your attention to this matter is appreciated.

Sincerely,

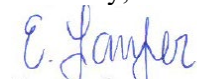

Lizzy Laufer  
Landman  
Advance Energy Partners Hat Mesa, LLC  
Email: [LLaufer@ameredev.com](mailto:LLaufer@ameredev.com)  
Cell Telephone: 512-587-687

<sup>1</sup> See NMAC §§ 19.15.2.7.A(8) and 19.15.4.12.A(2)(a).

DISTRICT I  
1625 N. French Dr., Hobbs, NM 88240  
Phone (575) 393-6161 Fax: (575) 393-0720

DISTRICT II  
811 S. First St., Artesia, NM 88210  
Phone (575) 748-1283 Fax: (575) 748-9720

DISTRICT III  
1000 Rio Brazos Rd., Aztec, NM 87410  
Phone (505) 334-6178 Fax: (505) 334-6170

DISTRICT IV  
1220 S. St. Francis Dr., Santa Fe, NM 87505  
Phone (505) 476-3480 Fax: (505) 476-3482

State of New Mexico  
Energy, Minerals and Natural Resources Department

Form C-102  
Revised August 4, 2011

Submit one copy to appropriate  
District Office

**OIL CONSERVATION DIVISION**

1220 South St. Francis Dr.  
Santa Fe, New Mexico 87505

**WELL LOCATION AND ACREAGE DEDICATION PLAT**

☐ AMENDED REPORT  
As Drilled

API Number 30-025-48996	Pool Code 51683	Pool Name RED TANK;BONE SPRING
Property Code 326484	Property Name ANDERSON FED COM	Well Number 552H
OGRID No. 372417	Operator Name ADVANCE ENERGY PARTNERS HAT MESA, LLC	Elevation 3690'

**Surface Location**

UL or lot No.	Section	Township	Range	Lot Idn	Feet from the	SOUTH/South line	Feet from the	East/West line	County
LOT 4	2	22 S	32 E		180	NORTH	743	WEST	LEA

**Bottom Hole Location If Different From Surface**

UL or lot No.	Section	Township	Range	Lot Idn	Feet from the	SOUTH/South line	Feet from the	East/West line	County
L	26	21 S	32 E		2553	SOUTH	1230	WEST	LEA
Dedicated Acres 240	Joint or Infill	Consolidation Code C	Order No.						

NO ALLOWABLE WILL BE ASSIGNED TO THIS COMPLETION UNTIL ALL INTERESTS HAVE BEEN CONSOLIDATED  
OR A NON-STANDARD UNIT HAS BEEN APPROVED BY THE DIVISION

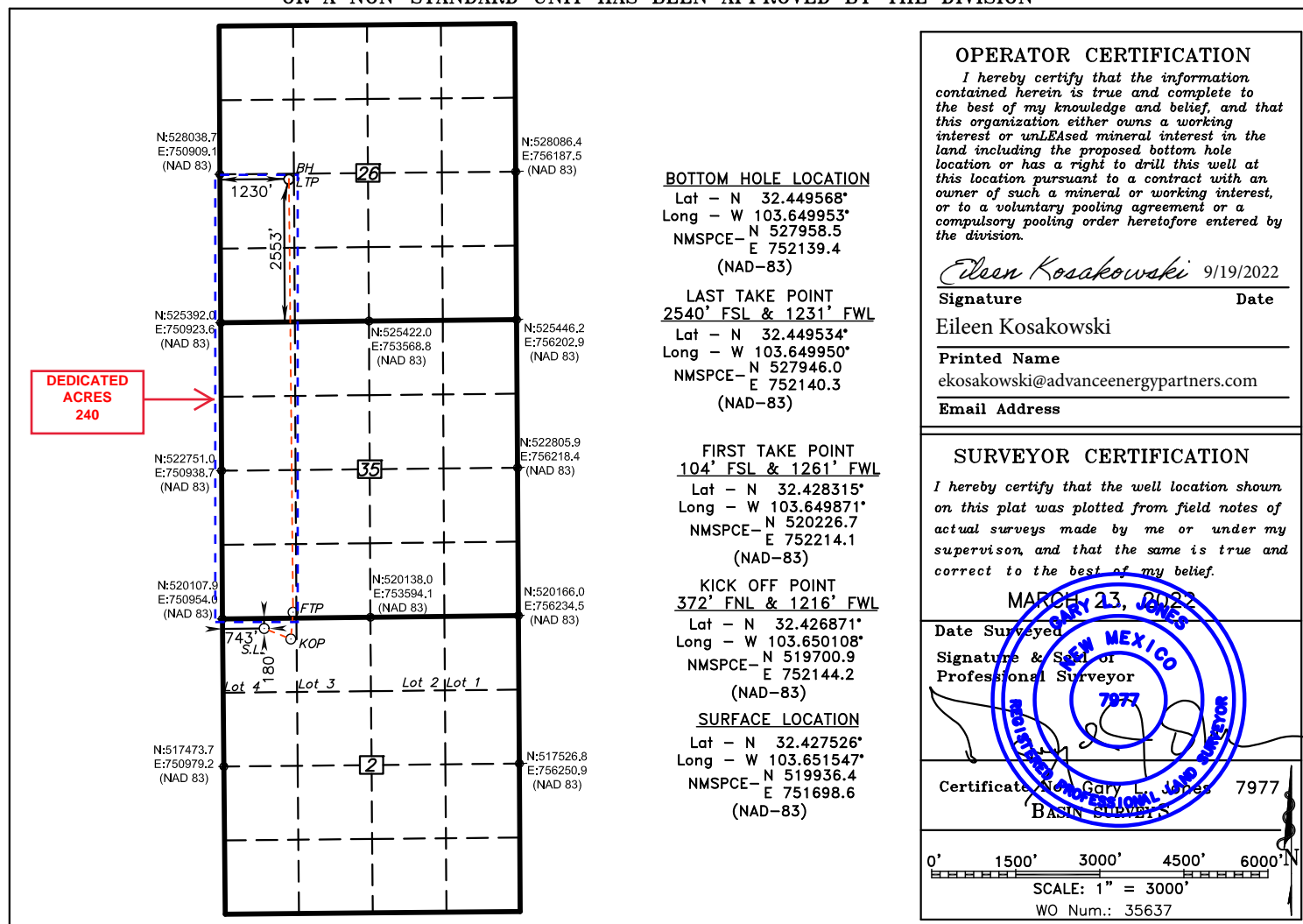

# EXHIBIT B

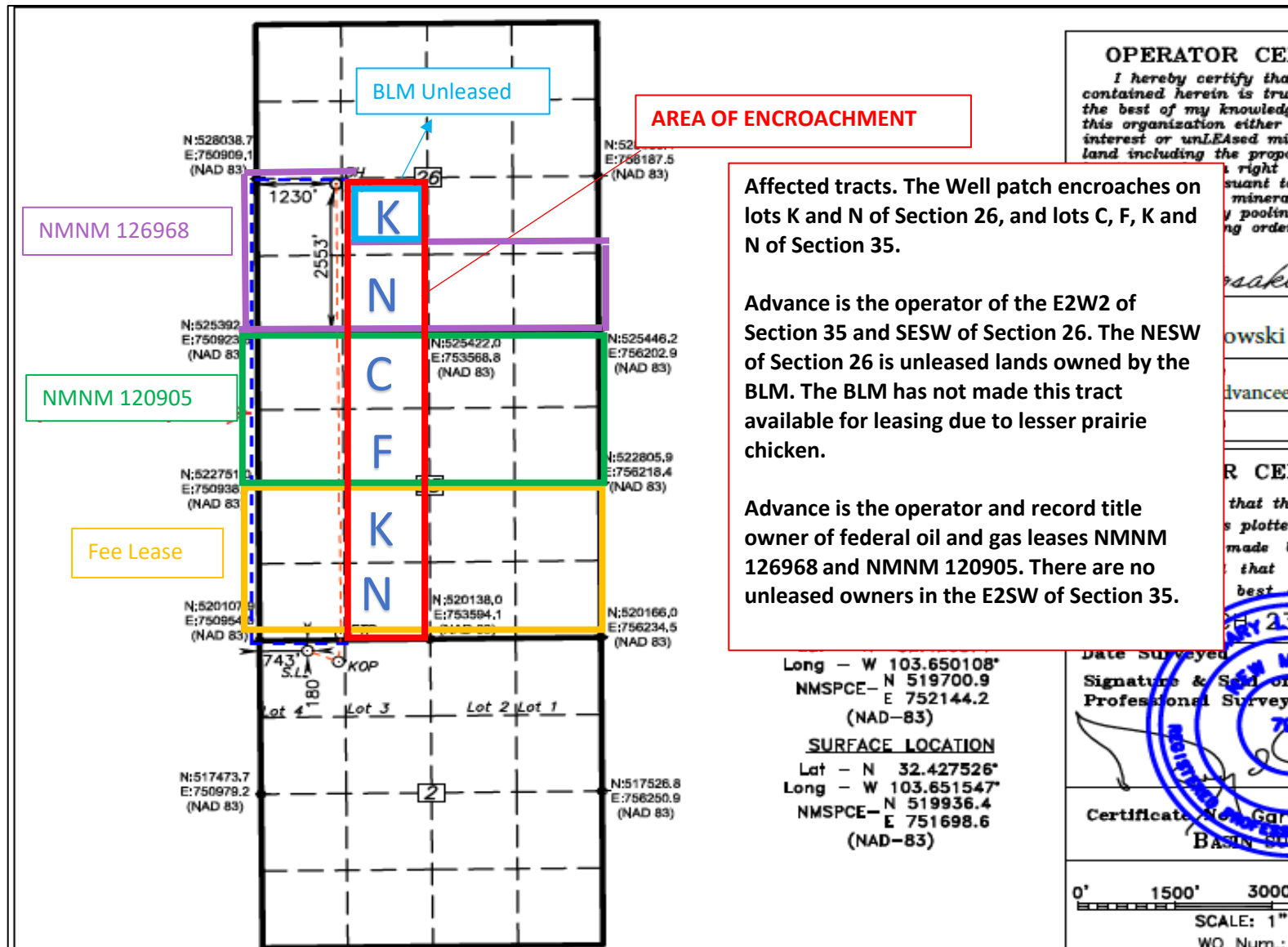



# EXHIBIT C

TYPE	AFFECTED PARTY	LOCATION	DATE LETTER SENT	MAIL TRACKING NUMBER
Mineral Owner	BLM	NE/4SW/4 SEC 26 21S-32E	11/7/2022	7021 2720 0001 2621 9952
Operator	N/A (Unleased)	NE/4SW/4 SEC 26 21S-32E	N/A	N/A
Lessor	BLM	SE/4SW/4 SEC 26 21S-32E	11/7/2022	7021 2720 0001 2621 9952
Operator	Advance Energy Partners Hat Mesa, LLC	SE/4SW/4 SEC 26 21S-32E	N/A	N/A
Lessor	BLM	E2NW SEC 35 21S-32E	11/7/2022	7021 2720 0001 2621 9952
Operator	Advance Energy Partners Hat Mesa, LLC	E2NW SEC 35 21S-32E	N/A	N/A
Lessor	Fee	E2SW SEC 35 21S-32E	N/A	N/A
Operator	Advance Energy Partners Hat Mesa, LLC	E2SW SEC 35 21S-32E	N/A	N/A

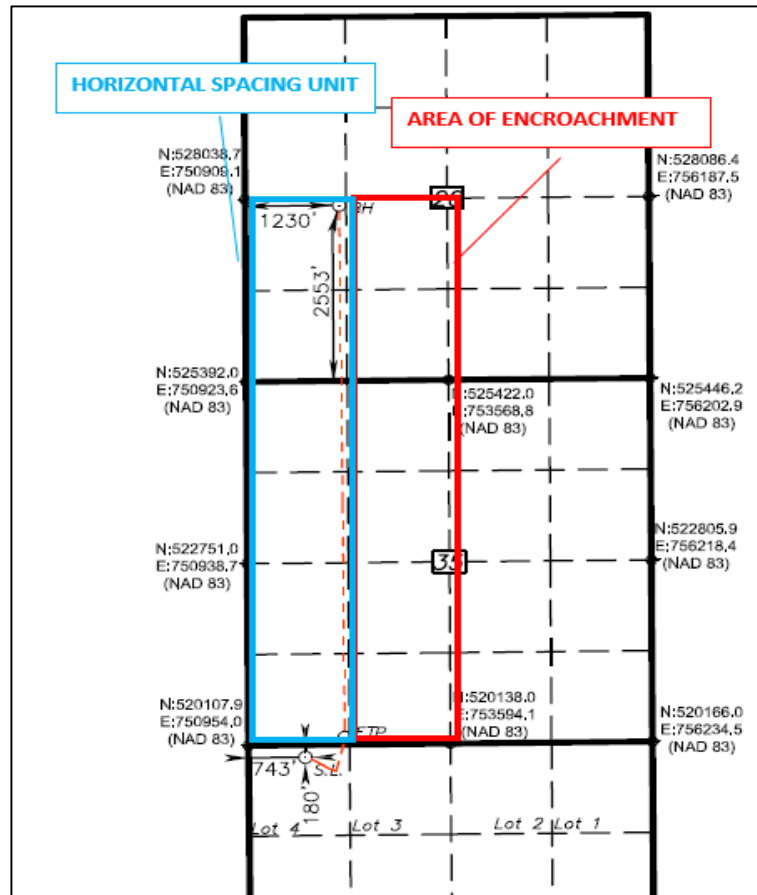



2901 Via Fortuna, Suite 600, Austin, Texas 78746 • Phone 832-672-4700 • Fax 832-672-4609

November 7, 2022

**VIA CERTIFIED MAIL TRACKING NO. 7021 2720 0001 2621 9952**  
**RETURN RECEIPT REQUESTED**

BLM  
620 E. Greene St.  
Carlsbad, New Mexico 88220

Re: Advance Energy Partners Hat Mesa, LLC  
**Request for Administrative Approval of an Unorthodox Location (NSL)**  
Anderson Federal Com 552H (API 30-025-48996)  
Lot 4, Section 2-T22S-R32E  
Lea County, New Mexico

Ladies and Gentlemen:

Enclosed is a copy of the above-referenced application which was filed with the New Mexico Oil Conservation Division on this date. Any objection to this application must be filed in writing within twenty days from this date with the applicant and the New Mexico Oil Conservation Division, 1220 South St. Francis Drive, Santa Fe, New Mexico, 87505. If no objection is received within this twenty-day period, this application may be approved administratively by the Division.

If you have any questions about this application, please contact me by phone at 512-737-444-2997 or email at [LLaufer@ameredev.com](mailto:LLaufer@ameredev.com).

Sincerely,

A handwritten signature in blue ink that reads "Lizzy Laufer".

Lizzy Laufer  
Landman  
Advance Energy Partners, LLC  
Email: [LLaufer@ameredev.com](mailto:LLaufer@ameredev.com)

**District I**  
1625 N. French Dr., Hobbs, NM 88240  
Phone:(575) 393-6161 Fax:(575) 393-0720  
**District II**  
811 S. First St., Artesia, NM 88210  
Phone:(575) 748-1283 Fax:(575) 748-9720  
**District III**  
1000 Rio Brazos Rd., Aztec, NM 87410  
Phone:(505) 334-6178 Fax:(505) 334-6170  
**District IV**  
1220 S. St Francis Dr., Santa Fe, NM 87505  
Phone:(505) 476-3470 Fax:(505) 476-3462

**State of New Mexico**  
**Energy, Minerals and Natural Resources**  
**Oil Conservation Division**  
**1220 S. St Francis Dr.**  
**Santa Fe, NM 87505**

CONDITIONS

Action 156608

**CONDITIONS**

Operator: ADVANCE ENERGY PARTNERS HAT MESA, LLC 11490 Westheimer Rd., Ste 950 Houston, TX 77077	OGRID: 372417
	Action Number: 156608
	Action Type: [UF-NSL] Non-Standard Location (NSL)

**CONDITIONS**

Created By	Condition	Condition Date
llowe	NSL - 8474 is approved. The approved Order can be retrieved at the following OCD website link. <a href="https://ocdimage.emnrd.nm.gov/imaging/AEOrderCriteria.aspx">https://ocdimage.emnrd.nm.gov/imaging/AEOrderCriteria.aspx</a>	11/9/2022