

ID NO. 161518

NSL - 8494

Revised March 23, 2017

RECEIVED:	REVIEWER:	TYPE:	APP NO: pLEL2233236589
-----------	-----------	-------	-------------------------------

ABOVE THIS TABLE FOR OCD DIVISION USE ONLY

NEW MEXICO OIL CONSERVATION DIVISION
 - Geological & Engineering Bureau -
 1220 South St. Francis Drive, Santa Fe, NM 87505

**ADMINISTRATIVE APPLICATION CHECKLIST**

THIS CHECKLIST IS MANDATORY FOR ALL ADMINISTRATIVE APPLICATIONS FOR EXCEPTIONS TO DIVISION RULES AND
 REGULATIONS WHICH REQUIRE PROCESSING AT THE DIVISION LEVEL IN SANTA FE

Applicant: SPUR ENERGY PARTNERS LLC **OGRID Number:** 328947
Well Name: ARANSAS 11 FEDERAL 70H **API:** 30-015-PENDING
Pool: FREN; GLORIETA-YESO **Pool Code:** 26770

**SUBMIT ACCURATE AND COMPLETE INFORMATION REQUIRED TO PROCESS THE TYPE OF APPLICATION
 INDICATED BELOW**

1) TYPE OF APPLICATION: Check those which apply for [A]

A. Location – Spacing Unit – Simultaneous Dedication

☒ NSL ☐ NSP (PROJECT AREA) ☐ NSP (PRORATION UNIT) ☐ SD

B. Check one only for [I] or [II]

[I] Commingling – Storage – Measurement

☐ DHC ☐ CTB ☐ PLC ☐ PC ☐ OLS ☐ OLM

[II] Injection – Disposal – Pressure Increase – Enhanced Oil Recovery

☐ WFX ☐ PMX ☐ SWD ☐ IPI ☐ EOR ☐ PPR
2) NOTIFICATION REQUIRED TO: Check those which apply.

- A. ☒ Offset operators or lease holders
 B. ☐ Royalty, overriding royalty owners, revenue owners
 C. ☐ Application requires published notice
 D. ☐ Notification and/or concurrent approval by SLO
 E. ☒ Notification and/or concurrent approval by BLM
 F. ☒ Surface owner
 G. ☒ For all of the above, proof of notification or publication is attached, and/or,
 H. ☐ No notice required

FOR OCD ONLY

- ☐ Notice Complete
☐ Application
 Content
 Complete

3) CERTIFICATION: I hereby certify that the information submitted with this application for
 administrative approval is **accurate** and **complete** to the best of my knowledge. I also
 understand that **no action** will be taken on this application until the required information and
 notifications are submitted to the Division.

Note: Statement must be completed by an individual with managerial and/or supervisory capacity.

NOVEMBER 28, 2022

Date

SARAH CHAPMAN

Print or Type Name

832-930-8613

Phone Number

Sarah Chapman

Signature

SCHAPMAN@SPURENERGY.COM

e-mail Address



November 28, 2022

New Mexico Oil Conservation Division
1220 South St. Francis Dr.
Santa Fe, NM 87505

Attention: Leonard Lowe

RE: ***Application for Administrative Approval of Non- Standard Location
Aransas 11 Federal 70H – Fren; Glorieta-Yeso (26770)
Surface Hole – 240' FSL 425' FWL Unit M Sec 12 T17S R31E
First Take Point – 130' FSL 100' FEL Unit P Sec 11 T17S R31E
Last Take Point – 130' FSL 100' FWL Unit M Sec 11 T17S R31E
Bottom Hole – 130' FSL 50' FWL Unit M Sec 11 T17S R31E
Eddy County, New Mexico***

Dear Mr. Lowe:

Spur Energy Partners LLC respectfully requests administrative approval of a non-standard location on the Aransas 11 Federal 70H, API Number 30-015-Pending, Property Code Pending. The 70H well is proposed to be completed in the Fren; Glorieta-Yeso pool, Pool Code 26770. The proposed wellbore is to be completed within 330' feet of the N/2 of the N/2 of Section 14. The proposed interval is projected as follows:

Surface Hole – 240' FSL 425' FWL Unit M Sec 12 T17S R31E
First Take Point – 130' FSL 100' FEL Unit P Sec 11 T17S R31E
Last Take Point – 130' FSL 100' FWL Unit M Sec 11 T17S R31E
Bottom Hole – 130' FSL 50' FWL Unit M Sec 11 T17S R31E

The adjoining units which the unorthodox location encroaches are located in Section 14, T17S, R31E, Units A, B, C and D.

Approval of the unorthodox, completed interval will allow for efficient spacing of horizontal wells and thereby prevent waste.

To support this request, the following information has been submitted for your review:

1. Application Checklist
2. C-102 Plat for proposed well and an additional plat with offsetting affected units
3. List of affected parties in each of the units in the same pool located closer to the unorthodox well location that the minimum distance prescribed by rule or order, copies of the sign certified return copies will be furnished upon request
4. Service List

If you need any additional information, please call me at 832-930-8613.

Sincerely,

Sarah Chapman

Regulatory Director

Attachments
CC: Service List

District I
1625 N. French Dr., Hobbs, NM 88240
Phone: (575) 393-6161 Fax: (575) 393-0720
District II
811 S. First St., Artesia, NM 88210
Phone: (575) 748-1283 Fax: (575) 748-9720
District III
1000 Rio Brazos Road, Aztec, NM 87410
Phone: (505) 334-6178 Fax: (505) 334-6170
District IV
1220 S. St. Francis Dr., Santa Fe, NM 87505
Phone: (505) 476-3460 Fax: (505) 476-3462

State of New Mexico
Energy, Minerals & Natural Resources Department
OIL CONSERVATION DIVISION
1220 South St. Francis Dr.
Santa Fe, NM 87505

Form C-102
Revised August 1, 2011
Submit one copy to appropriate
District Office

☐ AMENDED REPORT

WELL LOCATION AND ACREAGE DEDICATION PLAT

¹ API Number 30-015-	² Pool Code 26770	³ Pool Name FREN; GLORIETA-YESO
⁴ Property Code	⁵ Property Name ARANSAS 11 FEDERAL	⁶ Well Number 70H
⁷ OGRID NO. 328947	⁸ Operator Name SPUR ENERGY PARTNERS LLC.	⁹ Elevation 3948'

¹⁰ Surface Location

UL or lot no.	Section	Township	Range	Lot Idn	Feet from the	North/South line	Feet From the	East/West line	County
M	12	17S	31E		240	SOUTH	425	WEST	EDDY

¹¹ Bottom Hole Location If Different From Surface

UL or lot no.	Section	Township	Range	Lot Idn	Feet from the	North/South line	Feet from the	East/West line	County
M	11	17S	31E		130	SOUTH	50	WEST	EDDY

¹² Dedicated Acres 320	¹³ Joint or Infill	¹⁴ Consolidation Code	¹⁵ Order No. Defining Well for HSU: Aransas 11 Federal 20H
---	-------------------------------	----------------------------------	---

No allowable will be assigned to this completion until all interest have been consolidated or a non-standard unit has been approved by the division.

<p>¹⁶ <u>GEODETIC DATA</u> NAD 83 GRID - NM EAST</p> <p><u>SURFACE LOCATION (SL)</u> N: 670630.5 - E: 695822.9 LAT: 32.8425772° N LONG: 103.8303224° W</p> <p><u>FIRST TAKE POINT (FTP)</u> 130' FSL & 100' FEL - SEC 11 N: 670516.9 - E: 695298.7 LAT: 32.8422720° N LONG: 103.8320312° W</p> <p><u>LAST TAKE POINT (LTP)</u> 130' FSL & 100' FWL - SEC 11 N: 670480.9 - E: 690220.0 LAT: 32.8422381° N LONG: 103.8485675° W</p> <p><u>BOTTOM HOLE (BH)</u> N: 670480.5 - E: 690170.0 LAT: 32.8422377° N LONG: 103.8487302° W</p>	<p><u>CORNER DATA</u> NAD 83 GRID - NM EAST</p> <table border="0"> <tr> <td>A: FOUND BRASS CAP "1916" N: 670350.2 - E: 690120.8</td> <td>H: FOUND NAIL N: 673064.2 - E: 700666.6</td> </tr> <tr> <td>B: FOUND BRASS CAP "1916" N: 672989.9 - E: 690105.6</td> <td>I: FOUND BRASS CAP "1916" N: 670424.7 - E: 700682.0</td> </tr> <tr> <td>C: FOUND BRASS CAP "1916" N: 675630.4 - E: 690091.1</td> <td>J: FOUND BRASS CAP "1916" N: 670405.7 - E: 698042.9</td> </tr> <tr> <td>D: FOUND BRASS CAP "1916" N: 675650.7 - E: 692730.3</td> <td>K: FOUND BRASS CAP "1916" N: 670387.6 - E: 695399.4</td> </tr> <tr> <td>E: FOUND BRASS CAP "1916" N: 675668.0 - E: 695369.9</td> <td>L: FOUND BRASS CAP "1916" N: 670370.3 - E: 692760.1</td> </tr> <tr> <td>F: FOUND BRASS CAP "1918" N: 675687.1 - E: 698011.5</td> <td>M: FOUND BRASS CAP "1916" N: 673027.3 - E: 695384.5</td> </tr> <tr> <td>G: FOUND BRASS CAP "1913" N: 675704.9 - E: 700651.5</td> <td></td> </tr> </table>	A: FOUND BRASS CAP "1916" N: 670350.2 - E: 690120.8	H: FOUND NAIL N: 673064.2 - E: 700666.6	B: FOUND BRASS CAP "1916" N: 672989.9 - E: 690105.6	I: FOUND BRASS CAP "1916" N: 670424.7 - E: 700682.0	C: FOUND BRASS CAP "1916" N: 675630.4 - E: 690091.1	J: FOUND BRASS CAP "1916" N: 670405.7 - E: 698042.9	D: FOUND BRASS CAP "1916" N: 675650.7 - E: 692730.3	K: FOUND BRASS CAP "1916" N: 670387.6 - E: 695399.4	E: FOUND BRASS CAP "1916" N: 675668.0 - E: 695369.9	L: FOUND BRASS CAP "1916" N: 670370.3 - E: 692760.1	F: FOUND BRASS CAP "1918" N: 675687.1 - E: 698011.5	M: FOUND BRASS CAP "1916" N: 673027.3 - E: 695384.5	G: FOUND BRASS CAP "1913" N: 675704.9 - E: 700651.5		<p>¹⁷ OPERATOR CERTIFICATION I hereby certify that the information contained herein is true and complete to the best of my knowledge and belief, and that this organization either owns a working interest or unleased mineral interest in the land including the proposed bottom hole location or has a right to drill this well at this location pursuant to a contract with an owner of such a mineral or working interest, or to a voluntary pooling agreement or a compulsory pooling order heretofore entered by the division.</p> <p><i>Sarah Chapman</i> 08/31/2022 Signature Date</p> <p>SARAH CHAPMAN Printed Name</p> <p>SCHAPMAN@SPUREENERGY.COM E-mail Address</p>
A: FOUND BRASS CAP "1916" N: 670350.2 - E: 690120.8	H: FOUND NAIL N: 673064.2 - E: 700666.6															
B: FOUND BRASS CAP "1916" N: 672989.9 - E: 690105.6	I: FOUND BRASS CAP "1916" N: 670424.7 - E: 700682.0															
C: FOUND BRASS CAP "1916" N: 675630.4 - E: 690091.1	J: FOUND BRASS CAP "1916" N: 670405.7 - E: 698042.9															
D: FOUND BRASS CAP "1916" N: 675650.7 - E: 692730.3	K: FOUND BRASS CAP "1916" N: 670387.6 - E: 695399.4															
E: FOUND BRASS CAP "1916" N: 675668.0 - E: 695369.9	L: FOUND BRASS CAP "1916" N: 670370.3 - E: 692760.1															
F: FOUND BRASS CAP "1918" N: 675687.1 - E: 698011.5	M: FOUND BRASS CAP "1916" N: 673027.3 - E: 695384.5															
G: FOUND BRASS CAP "1913" N: 675704.9 - E: 700651.5																
		<p>¹⁸ SURVEYOR CERTIFICATION I hereby certify that the well location shown on this plat was plotted from field notes of actual surveys made by me or under my supervision, and that the same is true and correct to the best of my belief.</p> <p>03/29/2022 Date of Survey</p> <p>Signature and Seal of Professional Surveyor</p> <p>19680 Certificate Number</p> <p>REV: SL & BH MOVE 6/20/22</p> <p>LS22030348R</p>														

Intent ☒ As Drilled ☐

API # 30-015-		
Operator Name: SPUR ENERGY PARTNERS LLC	Property Name: ARANSAS 11 FEDERAL	Well Number 70H

Kick Off Point (KOP)

UL	Section	Township	Range	Lot	Feet	From N/S	Feet	From E/W	County
Latitude					Longitude				NAD

First Take Point (FTP)

UL P	Section 11	Township 17S	Range 31E	Lot	Feet 130	From N/S SOUTH	Feet 100	From E/W EAST	County EDDY
Latitude 32.8422720					Longitude -103.8320312				NAD NAD83

Last Take Point (LTP)

UL M	Section 11	Township 17S	Range 31E	Lot	Feet 130	From N/S SOUTH	Feet 100	From E/W WEST	County EDDY
Latitude 32.8422381					Longitude -103.8485675				NAD NAD83

Is this well the defining well for the Horizontal Spacing Unit? ☐Is this well an infill well? ☒

If infill is yes please provide API if available, Operator Name and well number for Defining well for Horizontal Spacing Unit.

API # 30-015-		
Operator Name: SPUR ENERGY PARTNERS LLC	Property Name: ARANSAS 11 FEDERAL	Well Number 20H

KZ 06/29/2018

Spur Energy Partners LLC
Aransas 11 Federal 70H
Section 12 Township 17 South, Range 31 East
Eddy County, New Mexico

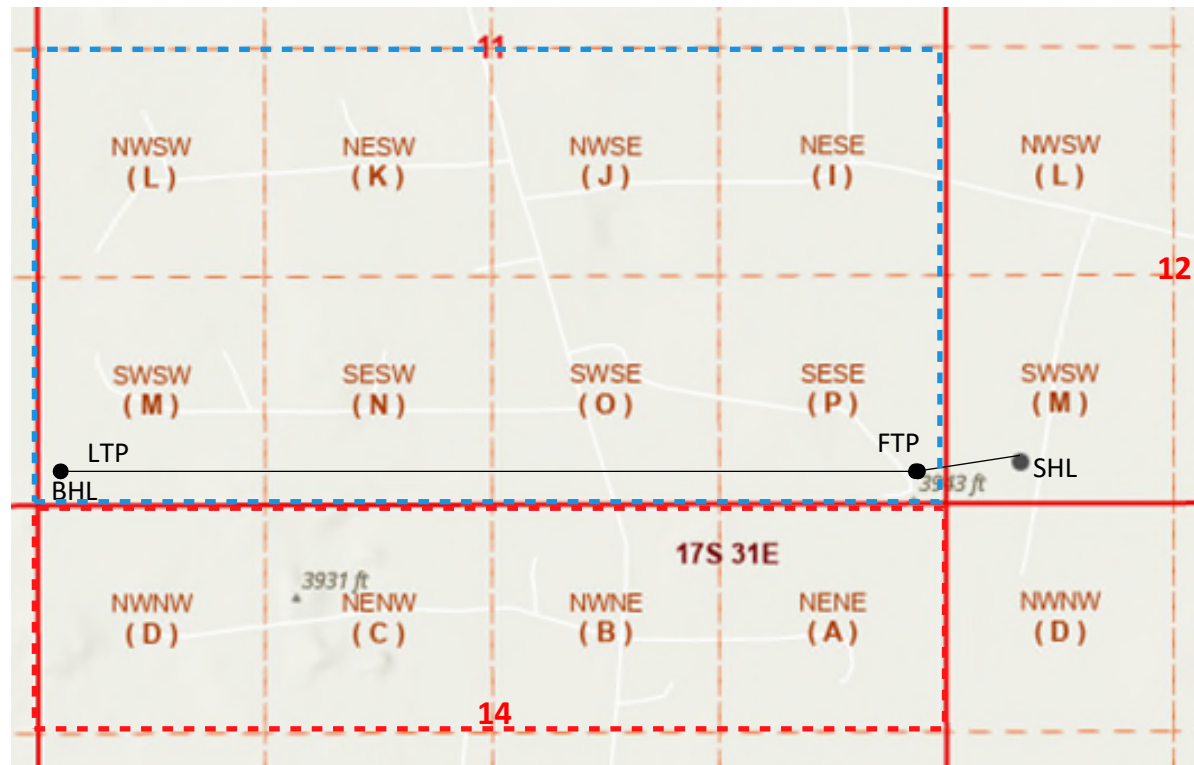

Red Outline – Affected Tracts

Blue Outline – Horizontal Spacing Unit



November 28, 2022

CERTIFIED MAIL – RETURN RECEIPT REQUESTED

RE: ***Application for Administrative Approval of Non- Standard Location
Aransas 11 Federal 70H – Fren; Glorieta-Yeso (26770)
Surface Hole – 240' FSL 425' FWL Unit M Sec 12 T17S R31E
First Take Point – 130' FSL 100' FEL Unit P Sec 11 T17S R31E
Last Take Point – 130' FSL 100' FWL Unit M Sec 11 T17S R31E
Bottom Hole – 130' FSL 50' FWL Unit M Sec 11 T17S R31E
Eddy County, New Mexico***

To Whom It May Concern:

Enclosed is a copy of an application, filed with the New Mexico Oil Conservation Division by Spur Energy Partners LLC, requesting administrative approval for a non-standard location. As an affected party, notice is being provided to you pursuant to Rule 19.15.4.12(A)(2)(a), 19.15.15.9(A) and 19.15.16.15(B). The well is located as follows:

Surface Hole – 240' FSL 425' FWL Unit M Sec 12 T17S R31E
First Take Point – 130' FSL 100' FEL Unit P Sec 11 T17S R31E
Last Take Point – 130' FSL 100' FWL Unit M Sec 11 T17S R31E
Bottom Hole – 130' FSL 50' FWL Unit M Sec 11 T17S R31E

If you object to the well's location, you must notify the Division in writing no later than 20 days from the date the application was received by the NMOCD (1220 South St. Francis Dr., Santa Fe, NM 87505; Attention: Leonard Lowe).

If you need any additional information, you can contact myself at 832-930-8613 or at schapman@spurenergy.com.

Thank you,

Sarah Chapman

Regulatory Director

Application of Non-Standard Location - Service List
Spur Energy Partners LLC
ARANSAS 11 FEDERAL 70H

New Mexico Oil Conservation Division
1220 South St. Francis Dr.
Santa Fe, NM 87505
Uploaded online

Bureau of Land Management
620 E. Greene St.
Carlsbad, NM 88220
9407 1118 9876 5813 0169 39

Section 14 T17S R31E Units A, B, C and D
Operator of Record

SPUR ENERGY PARTNERS LLC
9655 KATY FREEWAY, SUITE 500
HOUSTON, TX 77024

Copies of the application were mailed to the above individuals, companies and organizations
November 28, 2022

Sarah Chapman

Spur Energy Partners LLC

District I

1625 N. French Dr., Hobbs, NM 88240
Phone:(575) 393-6161 Fax:(575) 393-0720

District II

811 S. First St., Artesia, NM 88210
Phone:(575) 748-1283 Fax:(575) 748-9720

District III

1000 Rio Brazos Rd., Aztec, NM 87410
Phone:(505) 334-6178 Fax:(505) 334-6170

District IV

1220 S. St Francis Dr., Santa Fe, NM 87505
Phone:(505) 476-3470 Fax:(505) 476-3462

State of New Mexico
Energy, Minerals and Natural Resources
Oil Conservation Division
1220 S. St Francis Dr.
Santa Fe, NM 87505

CONDITIONS

Action 161518

CONDITIONS

Operator: Spur Energy Partners LLC 9655 Katy Freeway Houston, TX 77024	OGRID: 328947
	Action Number: 161518
	Action Type: [UF-NSL] Non-Standard Location (NSL)

CONDITIONS

Created By	Condition	Condition Date
llowe	NSL - 8494 is approved. The approved Order can be retrieved at the following OCD website link. https://ocdimage.emnrd.nm.gov/imaging/AEOrderCriteria.aspx	11/28/2022