

District I  
1625 N. French Drive, Hobbs, NM 88240  
District II  
811 S. First St., Artesia, NM 88210  
District III  
1000 Rio Brazos Road, Aztec, NM 87410  
District IV  
1220 S. St Francis Dr, Santa Fe, NM  
87505

State of New Mexico  
Energy, Minerals and Natural Resources Department

Form C-107-B  
Revised August 1, 2011

**OIL CONSERVATION DIVISION**  
1220 S. St Francis Drive  
Santa Fe, New Mexico 87505

Submit the original  
application to the Santa Fe  
office with one copy to the  
appropriate District Office.

**APPLICATION FOR SURFACE COMMINGLING (DIVERSE OWNERSHIP)**

OPERATOR NAME: OXY USA INC.

OPERATOR ADDRESS: PO BOX 4294, HOUSTON, TX, 77210

APPLICATION TYPE:

☐ Pool Commingling ☐ Lease Commingling ☒ Pool and Lease Commingling ☐ Off-Lease Storage and Measurement (Only if not Surface Commingled)

LEASE TYPE: ☐ Fee ☐ State ☒ Federal

Is this an Amendment to existing Order? ☐ Yes ☒ No If "Yes", please include the appropriate Order No.

Have the Bureau of Land Management (BLM) and State Land office (SLO) been notified in writing of the proposed commingling

☒ Yes ☐ No

**(A) POOL COMMINGLING**  
Please attach sheets with the following information

(1) Pool Names and Codes	Gravities / BTU of Non-Commingled Production	Calculated Gravities / BTU of Commingled Production		Calculated Value of Commingled Production	Volumes
SEE ATTACHED					

(2) Are any wells producing at top allowables? ☐ Yes ☒ No

(3) Has all interest owners been notified by certified mail of the proposed commingling? ☒ Yes ☐ No.

(4) Measurement type: ☐ Metering ☒ Other (Specify) WELL TESTS

(5) Will commingling decrease the value of production? ☐ Yes ☒ No If "yes", describe why commingling should be approved

**(B) LEASE COMMINGLING**  
Please attach sheets with the following information

(1) Pool Name and Code.

(2) Is all production from same source of supply? ☐ Yes ☐ No

(3) Has all interest owners been notified by certified mail of the proposed commingling? ☐ Yes ☐ No

(4) Measurement type: ☐ Metering ☐ Other (Specify)

**(C) POOL and LEASE COMMINGLING**  
Please attach sheets with the following information

(1) Complete Sections A and E.

**(D) OFF-LEASE STORAGE and MEASUREMENT**  
Please attached sheets with the following information

(1) Is all production from same source of supply? ☐ Yes ☐ No

(2) Include proof of notice to all interest owners.

**(E) ADDITIONAL INFORMATION (for all application types)**  
Please attach sheets with the following information

(1) A schematic diagram of facility, including legal location.

(2) A plat with lease boundaries showing all well and facility locations. Include lease numbers if Federal or State lands are involved.

(3) Lease Names, Lease and Well Numbers, and API Numbers.

I hereby certify that the information above is true and complete to the best of my knowledge and belief.

SIGNATURE: Eric Fortier TITLE: REGULATORY ENGINEER DATE: 11/08/2022

TYPE OR PRINT NAME: ERIC FORTIER TELEPHONE NO.: 713-497-2203

E-MAIL ADDRESS: ERIC\_FORTIER@OXY.COM

Revised March 23, 2017

RECEIVED:	REVIEWER:	TYPE:	APP NO:
-----------	-----------	-------	---------

ABOVE THIS TABLE FOR OCD DIVISION USE ONLY

**NEW MEXICO OIL CONSERVATION DIVISION**  
 - Geological & Engineering Bureau -  
 1220 South St. Francis Drive, Santa Fe, NM 87505



**ADMINISTRATIVE APPLICATION CHECKLIST**

THIS CHECKLIST IS MANDATORY FOR ALL ADMINISTRATIVE APPLICATIONS FOR EXCEPTIONS TO DIVISION RULES AND REGULATIONS WHICH REQUIRE PROCESSING AT THE DIVISION LEVEL IN SANTA FE

**Applicant:** OXY USA INC. **OGRID Number:** 16696  
**Well Name:** LOST TANK 30 19 FED #031H & MULTIPLE **API:** 30-025-46474 & MULTIPLE  
**Pool:** BILBREY BASIN; BONE SPRING, SOUTH & MULTIPLE **Pool Code:** 97366 & MULTIPLE

**SUBMIT ACCURATE AND COMPLETE INFORMATION REQUIRED TO PROCESS THE TYPE OF APPLICATION INDICATED BELOW**

- 1) **TYPE OF APPLICATION:** Check those which apply for [A]
- A. Location – Spacing Unit – Simultaneous Dedication  
☐ NSL ☐ NSP (PROJECT AREA) ☐ NSP (PRORATION UNIT) ☐ SD
- B. Check one only for [ I ] or [ II ]
- [ I ] Commingling – Storage – Measurement  
☐ DHC ☐ CTB ☒ PLC ☐ PC ☐ OLS ☐ OLM
- [ II ] Injection – Disposal – Pressure Increase – Enhanced Oil Recovery  
☐ WFX ☐ PMX ☐ SWD ☐ IPI ☐ EOR ☐ PPR
- 2) **NOTIFICATION REQUIRED TO:** Check those which apply.
- A. ☐ Offset operators or lease holders  
 B. ☒ Royalty, overriding royalty owners, revenue owners  
 C. ☐ Application requires published notice  
 D. ☐ Notification and/or concurrent approval by SLO  
 E. ☒ Notification and/or concurrent approval by BLM  
 F. ☐ Surface owner  
 G. ☒ For all of the above, proof of notification or publication is attached, and/or,  
 H. ☐ No notice required

**FOR OCD ONLY**

- ☐ Notice Complete  
☐ Application Content Complete

- 3) **CERTIFICATION:** I hereby certify that the information submitted with this application for administrative approval is **accurate** and **complete** to the best of my knowledge. I also understand that **no action** will be taken on this application until the required information and notifications are submitted to the Division.

**Note: Statement must be completed by an individual with managerial and/or supervisory capacity.**

ERIC FORTIER

Print or Type Name

Signature

11/08/2022

Date

713-497-2203

Phone Number

ERIC\_FORTIER@OXY.COM

e-mail Address

## **APPLICATION FOR POOL LEASE COMMINGLE & OFF-LEASE MEASUREMENT AND SALES Gas Production at Various Facilities in Lost Tank Area**

OXY USA INC requests approval for a pool lease commingle and off-lease measurement and sales for gas production for the facilities listed below. The gas sales meter is located at I-13-22S-31E.

Each facility has a sales-quality orifice meter (BLM gas FMP or equivalent meter) that continuously measures gas volume before it leaves the facility. Any commingling of wells upstream of these meters has been approved according to the Commingle Orders for each individual facility (listed below).

This commingle request also includes *future wells within the same pools and leases/CAs of the wells listed below.*

### **FACILITIES TO BE ADDED:**

#### **Lost Tank 30-19 Battery (D-19-22S-32E)**

**Allocation by well test is approved per Order PLC 657A**

Lost Tank 30-19 Battery	PLC 657A
WELL	API
Lost Tank 30 19 Federal Com #001H	30-025-46474
Lost Tank 30 19 Federal Com #031H	30-025-45182

#### **Lost Tank 18 CPF (M-18-22S-33E)**

**Allocation by well test is approved per Order PLC 834**

Lost Tank 18 CPF	PLC 834
WELL	API
DR PI FEDERAL UNIT 17_8 021H*	30-025-48282
DR PI FEDERAL UNIT 17_8 023H*	30-025-48947
DR PI FEDERAL UNIT 17_8 025H*	30-025-48949
DR PI FEDERAL UNIT 17_8 026H*	30-025-48950
DR PI FEDERAL UNIT 17_8 031H	30-025-49147
DR PI FEDERAL UNIT 17_8 032H	30-025-49148
DR PI FEDERAL UNIT 17_8 034H	30-025-48951
DR PI FEDERAL UNIT 17_8 035H	30-025-48952
DR PI FEDERAL UNIT 17_8 311H	30-025-49152
DR PI FEDERAL UNIT 17_8 312H	30-025-48955
DR PI FEDERAL UNIT 17_8 313H	30-025-48956
DR PI FEDERAL UNIT 18_7 021H*	30-025-47835
DR PI FEDERAL UNIT 18_7 023H*	30-025-48158
DR PI FEDERAL UNIT 18_7 025H*	30-025-48159
DR PI FEDERAL UNIT 18_7 026H*	30-025-47868
DR PI FEDERAL UNIT 18_7 031H	30-025-48160

DR PI FEDERAL UNIT 18_7 032H	30-025-48024
DR PI FEDERAL UNIT 18_7 034H	30-025-48025
DR PI FEDERAL UNIT 18_7 311H	30-025-48166
DR PI FEDERAL UNIT 18_7 312H	30-025-48167
DR PI FEDERAL UNIT 18_7 313H	30-025-48168

\*Sundries pending approval to be added to PLC 834

**Additional Application Components:**

A map detailing the lease boundary and facility locations is attached.

The gas meters will be calibrated on a regular basis per API, NMOCD and BLM specifications.

Pursuant to Statewide rule 19.15.12.10(C)(4)(g) OXY USA INC requests the option to include additional pools or leases within the defined parameters set forth in the Order for future additions.

Requirements of Orders R-22101 and R-22102 will be met.

Commingling will not reduce the individual wells' production value or otherwise adversely affect the interest owners. It is the most effective means of producing the reserves.

The surface commingle application will be submitted separately for approval per NMOCD, SLO and BLM regulations.

OXY USA INC understands the requested approval will not constitute the granting of any right-of-way or construction rights not granted by the lease instrument.





NOTES

1. FOR SIMPLICITY, OIL FROM THE STABILIZER THAT IS USED AS THE HEAT MEDIA IN THIS SYSTEM IS NOT SHOWN.
2. FOR SIMPLICITY, THE HEAT MEDIA SYSTEM FOR THIS UNIT IS NOT DEPICTED.
3. FOR SIMPLICITY, OIL FROM THE STABILIZER THAT IS USED TO PREHEAT UNSTABILIZED OIL IS NOT SHOWN.

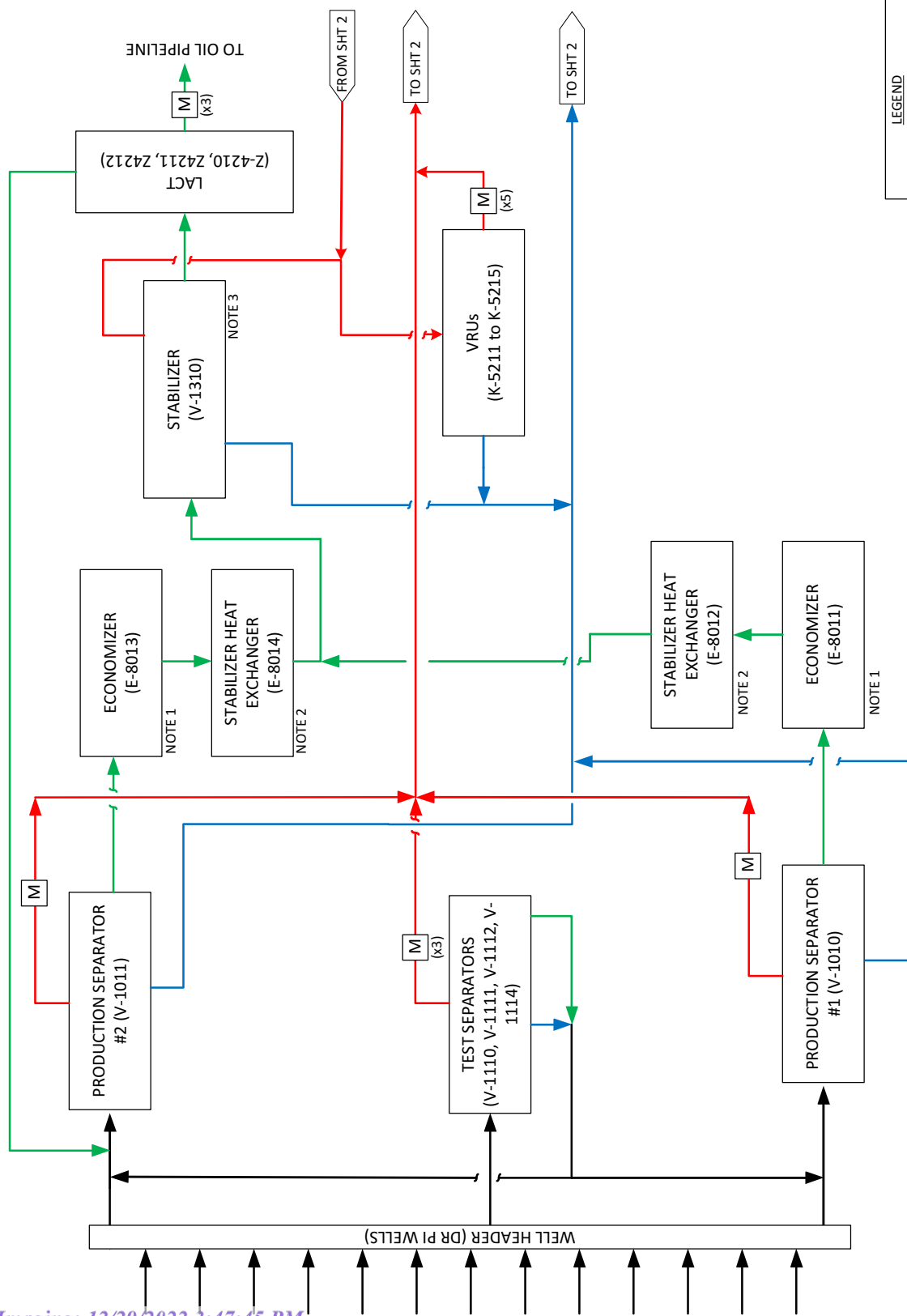

LOST TANK 18 FACILITY  
BLOCK FLOW DIAGRAM

UNIT NAME & UNIT NUMBER	JOB NUMBER	SHEET NO. 1 OF 2
INDEX	DRAWING NUMBER	REV. 0

NOTES

1. NOTE THAT ALL SUMPS WILL ALSO TIE INTO THE VRT FOR DISPOSAL.

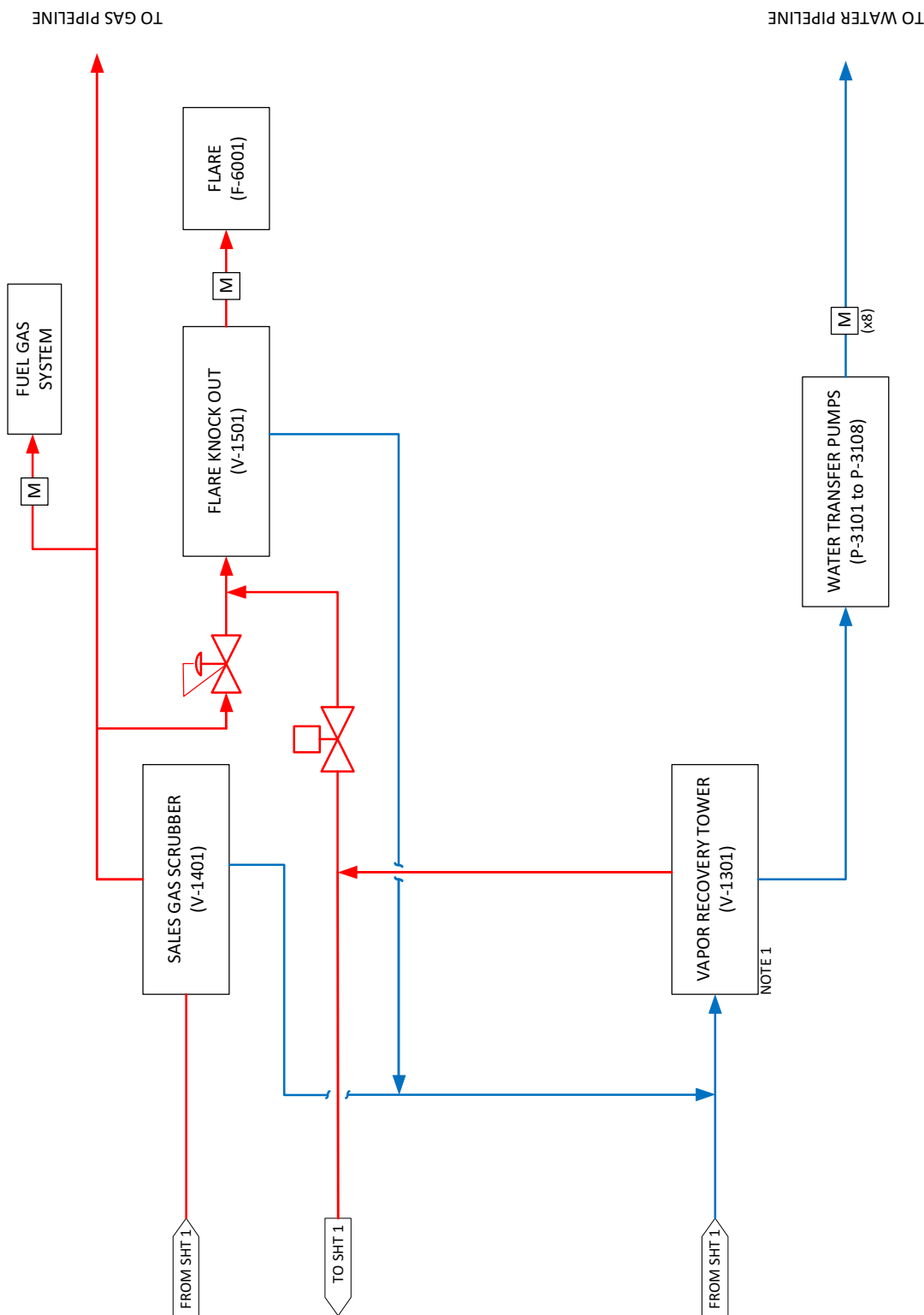

LEGEND  
OIL  
WATER  
GAS  
MULTIPHASE  
TIE IN



Oxy USA Inc.  
PERMAN RESOURCES

LOST TANK 18 FACILITY

BLOCK FLOW DIAGRAM

SHEET No.  
2 OF 2  
UNIT NAME & UNIT NUMBER  
JOB NUMBER  
DRAWING NUMBER  
INDEX

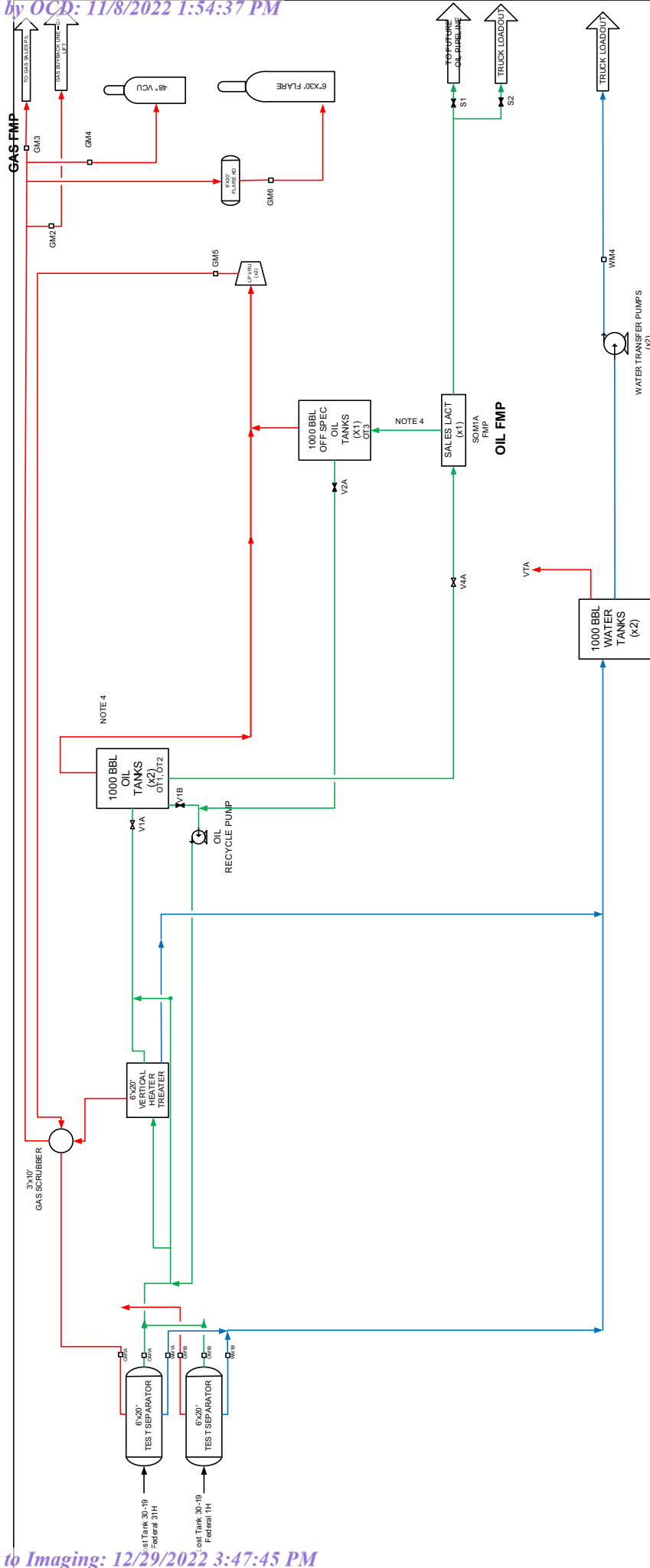

LOST TANK 30-19 BATTERY  
NMNM090587  
D-19-T22S R32E  
LEA CO, NM

NOTES:		LEGEND		OXY USA INC. - Permian Resources		SHEET	
1. VTA= VENT TO ATMOSPHERE		WATER:		OXY		001	
2. LACT= LEASE AUTOMATED CUSTODY TRANSFER		OIL:		NEW MEXICO		00001	
3. LACT= LEASE AUTOMATED CUSTODY TRANSFER		GAS:		LOST TANK 30-19 BATTERY		00001	
4. BAD OIL DIVERT LINE BACK TO SAME ROYALTY OIL STORAGE TANKS		MIX:		FACILITY:		00001	
5. EQUIPMENT NOT INCLUDED ON BFD INCLUDES CONTAINMENT SUMP/PUMP AND INSTRUMENT AIR SYSTEM		RECYCLE:		DWG TYPE: BLOCK FLOW DIAGRAM		001	
				DATE: 06/11/18		001	
				BY: BP		00001	
				DESCRIPTION: PROCESS BLOCK FLOW DIAGRAM		00001	
				PER: 30015810655		00001	
				FACILITY: 30015810655		00001	
				ASSET: 30015810655		00001	
				TYPE: CTB		00001	
				ONEOXY: 1217658		00001	
				OPERATOR:		00001	

GAS COMMINGLE FOR LOST TANK 18/19 BATTERIES  
FACILITY DIAGRAM

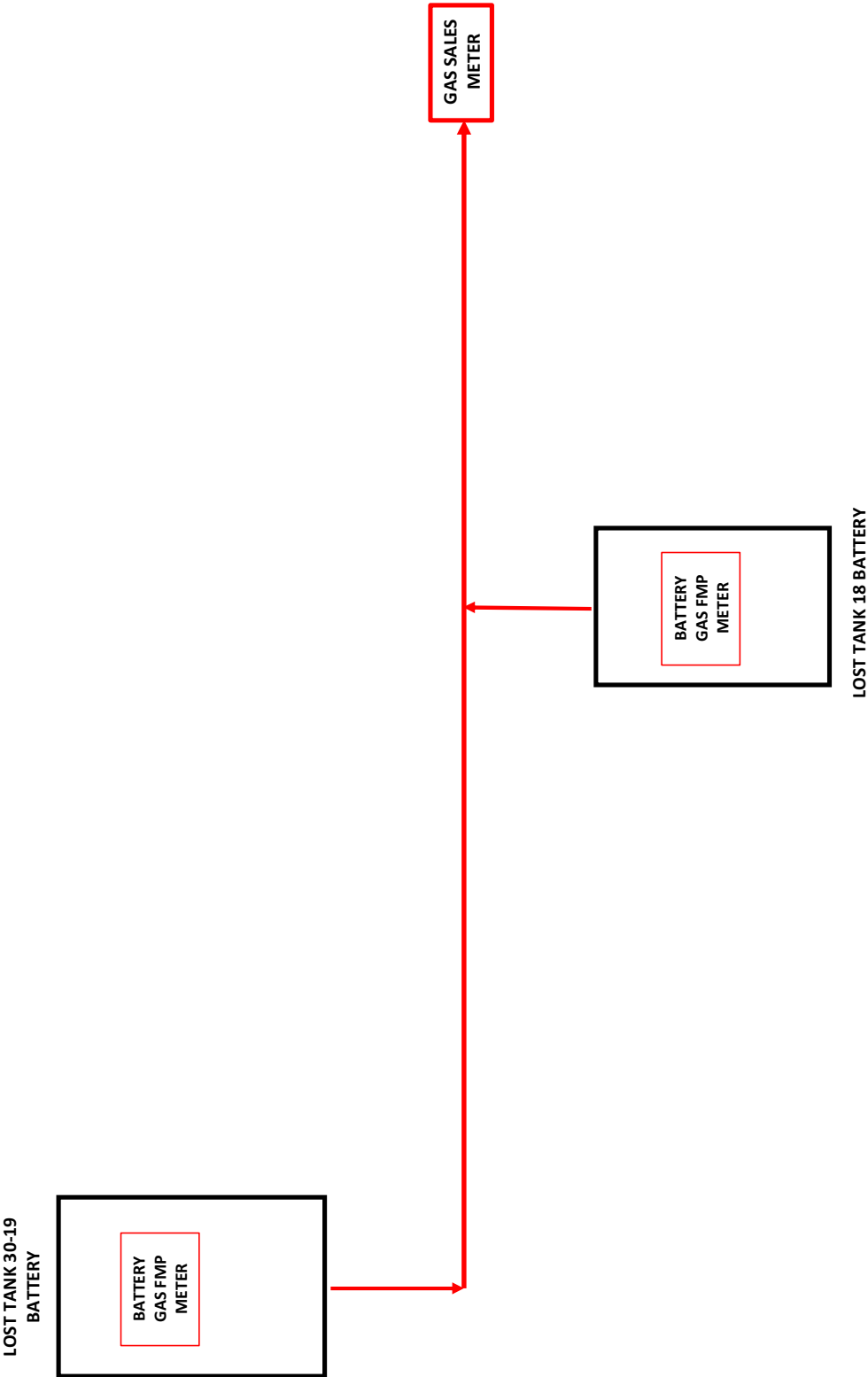

**Lost Tank 18 CPF and Lost Tank 30-19 Battery**

**Gas BTU**

<b>Battery</b>	<b>Dry BTU</b>
Lost Tank 18 CPF	1360
Lost Tank 30-19 Battery	1270

District I  
1625 N. French Dr., Hobbs, NM 88240  
Phone: (575) 393-6161 Fax: (575) 393-0720  
District II  
811 S. First St., Artesia, NM 88210  
Phone: (575) 748-1283 Fax: (575) 748-9720  
District III  
1000 Rio Brazos Road, Aztec, NM 87410  
Phone: (505) 334-6178 Fax: (505) 334-6170  
District IV  
1220 S. St. Francis Dr., Santa Fe, NM 87505  
Phone: (505) 476-3460 Fax: (505) 476-3462

State of New Mexico  
Energy, Minerals & Natural Resources Department  
OIL CONSERVATION DIVISION  
1220 South St. Francis Dr.  
Santa Fe, NM 87505

Form C-102  
Revised August 1, 2011  
Submit one copy to appropriate  
District Office

☒ AMENDED REPORT

WELL LOCATION AND ACREAGE DEDICATION PLAT

API Number 30-025-48282	Pool Code 97366	Pool Name BILBREY BASIN; BONE SPRING, SOUTH
Property Code 332769	Property Name DR PI FEDERAL UNIT 17_8 DA	Well Number 21H
OGRID No. 16696	Operator Name OXY USA INC.	Elevation 3690.4'

Surface Location

UL or lot no.	Section	Township	Range	Lot Idn	Feet from the	North/South line	Feet from the	East/West line	County
M	17	22 SOUTH	32 EAST, N.M.P.M.		530'	SOUTH	1075'	WEST	LEA

Bottom Hole Location If Different From Surface

UL or lot no.	Section	Township	Range	Lot Idn	Feet from the	North/South line	Feet from the	East/West line	County
D	8	22 SOUTH	32 EAST, N.M.P.M.		20'	NORTH	440'	WEST	LEA
Dedicated Acres 640		Joint or Infill	Consolidation Code	Order No.					

No allowable will be assigned to this completion until all interests have been consolidated or a non-standard unit has been approved by the division.

	<p><b>OPERATOR CERTIFICATION</b></p> <p>I hereby certify that the information contained herein is true and complete to the best of my knowledge and belief, and that this organization either owns a working interest or unleased mineral interest in the land including the proposed bottom hole location or has a right to drill this well at this location pursuant to a contract with an owner of such a mineral or working interest, or to a voluntary pooling agreement or a compulsory pooling order heretofore entered by the division.</p> <p><u>Roni Mathew</u> 9/7/2022 Signature Date</p> <p>Roni Mathew Printed Name roni_mathew@oxy.com E-mail Address</p>
	<p><b>SURVEYOR CERTIFICATION</b></p> <p>I hereby certify that the well location shown on this plat was plotted from field notes of actual surveys made by me or under my supervision, and that the same is true and correct to the best of my belief.</p> <p><u>JERRY J. ASH</u> Date of Survey Signature and Seal of Professional Surveyor</p> <p><u>Jerry Ash</u> 9/4/2019 Certificate Number 15079</p> <p>WO# 190724WL-a (KA)</p>



**District I**  
1625 N. French Dr., Hobbs, NM 88240  
Phone: (575) 393-6161 Fax: (575) 393-0720

**District II**  
811 S. First St., Artesia, NM 88210  
Phone: (575) 748-1283 Fax: (575) 748-9720

**District III**  
1000 Rio Brazos Road, Aztec, NM 87410  
Phone: (505) 334-6178 Fax: (505) 334-6170

**District IV**  
1220 S. St. Francis Dr., Santa Fe, NM 87505  
Phone: (505) 476-3460 Fax: (505) 476-3462

State of New Mexico  
Energy, Minerals & Natural Resources Department  
OIL CONSERVATION DIVISION  
1220 South St. Francis Dr.  
Santa Fe, NM 87505

Form C-102  
Revised August 1, 2011  
Submit one copy to appropriate  
District Office

☒ **AMENDED REPORT**

## WELL LOCATION AND ACREAGE DEDICATION PLAT

<i>API Number</i>	<i>Pool Code</i>	<i>Pool Name</i>
30-025-48947	97366	BILBREY BASIN; BONE SPRING, SOUTH
<i>Property Code</i>	<i>Property Name</i>	
332769	DR PI FEDERAL UNIT 17_8 DA	
<i>OGRID No.</i>	<i>Operator Name</i>	
16696	OXY USA INC.	
		<i>Well Number</i>
		23H
		<i>Elevation</i>
		3689.7'

### Surface Location

<i>UL or lot no.</i>	<i>Section</i>	<i>Township</i>	<i>Range</i>	<i>Lot Idn</i>	<i>Feet from the</i>	<i>North/South line</i>	<i>Feet from the</i>	<i>East/West line</i>	<i>County</i>
<i>M</i>	<i>17</i>	<i>22 SOUTH</i>	<i>32 EAST, N.M.P.M.</i>		<i>530'</i>	<i>SOUTH</i>	<i>1145'</i>	<i>WEST</i>	<i>LEA</i>

### Bottom Hole Location If Different From Surface

<i>UL or lot no.</i>	<i>Section</i>	<i>Township</i>	<i>Range</i>	<i>Lot Idn</i>	<i>Feet from the</i>	<i>North/South line</i>	<i>Feet from the</i>	<i>East/West line</i>	<i>County</i>
<i>C</i>	<i>B</i>	<i>22 SOUTH</i>	<i>32 EAST, N.M.P.M.</i>		<i>20'</i>	<i>NORTH</i>	<i>2200'</i>	<i>WEST</i>	<i>LEA</i>

Dedicated Acres	Joint or Infill	Consolidation Code	Order No.
640			

*No allowable will be assigned to this completion until all interests have been consolidated or a non-standard unit has been approved by the division.*

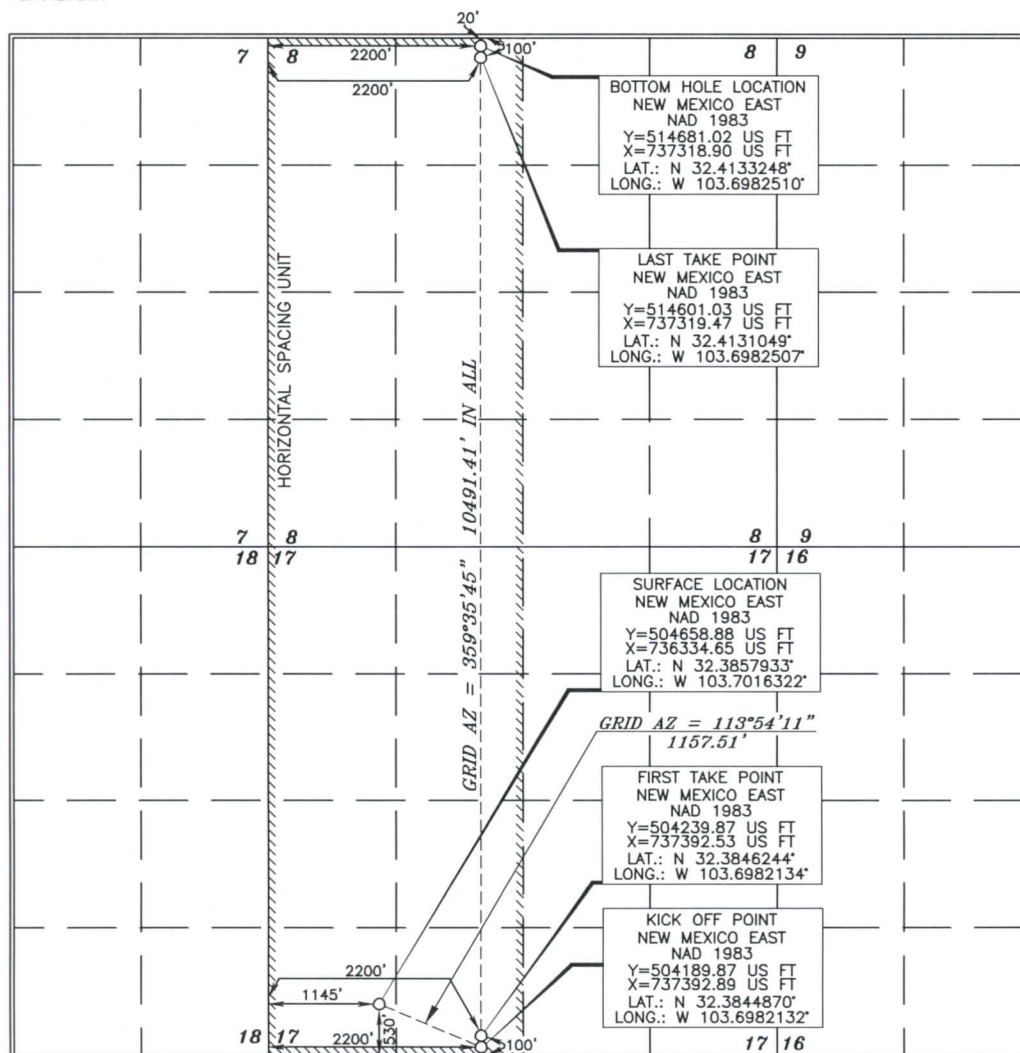

### OPERATOR CERTIFICATION

*I hereby certify that the information contained herein is true and complete to the best of my knowledge and belief, and that this organization either owns a working interest or unleased mineral interest in the land including the proposed bottom hole location or has a right to drill this well at this location pursuant to a contract with an owner of such a mineral or working interest, or to a voluntary pooling agreement or a compulsory pooling order heretofore entered by the division.*

*Roni Mathew* 9/7/2022  
Signature Date

Roni Mathew  
Printed Name  
roni\_mathew@oxy.com  
E-mail Address

~~SURVEYOR CERTIFICATION~~

*I hereby certify that the well location shown on this plat was plotted from field notes of actual surveys made by me or under my supervision, and that the same is true and correct to the best of my belief.*

*AUGUST 1, 2019*  
Date of Survey

*Signature and Seal of Professional Surveyor*

Terry J. Abel 9/4/2019  
Certificate Number 15079

WO# 190801WL-C (KA)



District I  
1625 N. French Dr., Hobbs, NM 88240  
Phone: (575) 393-6161 Fax: (575) 393-0720  
District II  
811 S. First St., Artesia, NM 88210  
Phone: (575) 748-1283 Fax: (575) 748-9720  
District III  
1000 Rio Brazos Road, Aztec, NM 87410  
Phone: (505) 334-6178 Fax: (505) 334-6170  
District IV  
1220 S. St. Francis Dr., Santa Fe, NM 87505  
Phone: (505) 476-3460 Fax: (505) 476-3462

State of New Mexico  
Energy, Minerals & Natural Resources Department  
**OIL CONSERVATION DIVISION**  
1220 South St. Francis Dr.  
Santa Fe, NM 87505

Form C-102  
Revised August 1, 2011  
Submit one copy to appropriate  
District Office

☒ AMENDED REPORT

**WELL LOCATION AND ACREAGE DEDICATION PLAT**

API Number <b>30-025-48949</b>	Pool Code <b>97366</b>	Pool Name <b>BILBREY BASIN; BONE SPRING, SOUTH</b>
Property Code <b>332769</b>	Property Name <b>DR PI FEDERAL UNIT 17_8 DA</b>	Well Number <b>25H</b>
OGRID No. <b>16696</b>	Operator Name <b>OXY USA INC.</b>	Elevation <b>3673.7'</b>

**Surface Location**

UL or lot no.	Section	Township	Range	Lot Idn	Feet from the	North/South line	Feet from the	East/West line	County
0	17	22 SOUTH	32 EAST, N.M.P.M.		455'	SOUTH	1565'	EAST	LEA

**Bottom Hole Location If Different From Surface**

UL or lot no.	Section	Township	Range	Lot Idn	Feet from the	North/South line	Feet from the	East/West line	County
A	8	22 SOUTH	32 EAST, N.M.P.M.		20'	NORTH	1260'	EAST	LEA

Dedicated Acres <b>640</b>	Joint or Infill	Consolidation Code	Order No.
-------------------------------	-----------------	--------------------	-----------

No allowable will be assigned to this completion until all interests have been consolidated or a non-standard unit has been approved by the division.

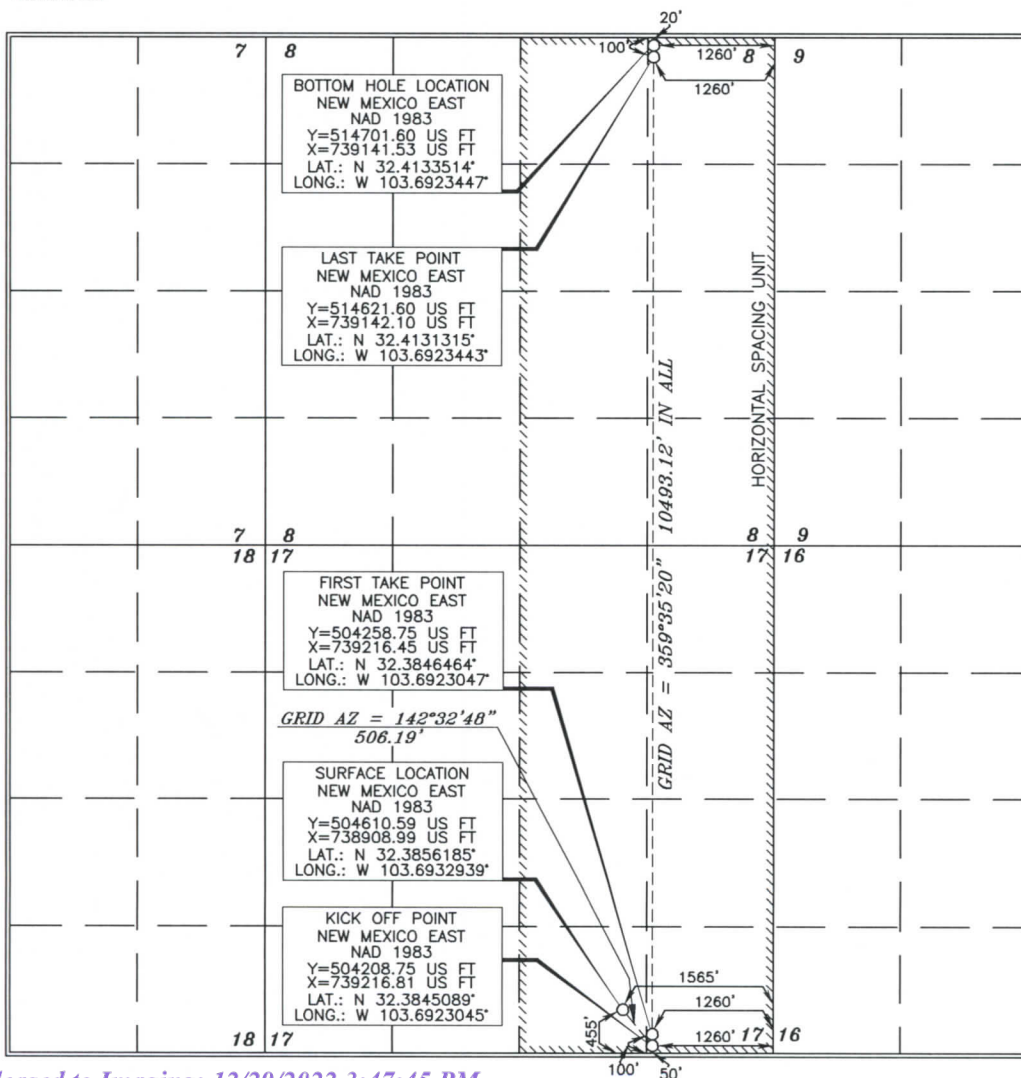

**OPERATOR CERTIFICATION**

I hereby certify that the information contained herein is true and complete to the best of my knowledge and belief, and that this organization either owns a working interest or unleased mineral interest in the land including the proposed bottom hole location or has a right to drill this well at this location pursuant to a contract with an owner of such a mineral or working interest, or to a voluntary pooling agreement or a compulsory pooling order heretofore entered by the division.

Roni Mathew 9/7/2022  
Signature Date

**RONI MATHEW**  
Printed Name  
roni\_mathew@oxy.com  
E-mail Address

**SURVEYOR CERTIFICATION**

I hereby certify that the well location shown on this plat was plotted from field notes of actual surveys made by me or under my supervision, and that the same is true and correct to the best of my belief.

ERRY J. AS  
15079  
AUGUST 5, 2019  
Date of Survey

Tony J. As  
Professional Surveyor

Tony J. As 8/13/2019  
Certificate Number 15079

WO# 190805WL-e (KA)

District I  
1625 N. French Dr., Hobbs, NM 88240  
Phone: (575) 393-6161 Fax: (575) 393-0720  
District II  
811 S. First St., Artesia, NM 88210  
Phone: (575) 748-1283 Fax: (575) 748-9720  
District III  
1000 Rio Brazos Road, Aztec, NM 87410  
Phone: (505) 334-6178 Fax: (505) 334-6170  
District IV  
1220 S. St. Francis Dr., Santa Fe, NM 87505  
Phone: (505) 476-3460 Fax: (505) 476-3462

State of New Mexico  
Energy, Minerals & Natural Resources Department  
OIL CONSERVATION DIVISION  
1220 South St. Francis Dr.  
Santa Fe, NM 87505

Form C-102  
Revised August 1, 2011  
Submit one copy to appropriate  
District Office

☒ AMENDED REPORT

WELL LOCATION AND ACREAGE DEDICATION PLAT

API Number <b>30-025-48950</b>	Pool Code <b>97366</b>	Pool Name <b>BILBREY BASIN; BONE SPRING, SOUTH</b>
Property Code <b>332769</b>	Property Name <b>DR PI FEDERAL UNIT 17_8 DA</b>	Well Number <b>26H</b>
OGRID No. <b>16696</b>	Operator Name <b>OXY USA INC.</b>	Elevation <b>3673.8'</b>

Surface Location

UL or lot no.	Section	Township	Range	Lot Idn	Feet from the	North/South line	Feet from the	East/West line	County
0	17	22 SOUTH	32 EAST, N.M.P.M.		455'	SOUTH	1530'	EAST	LEA

Bottom Hole Location If Different From Surface

UL or lot no.	Section	Township	Range	Lot Idn	Feet from the	North/South line	Feet from the	East/West line	County
A	8	22 SOUTH	32 EAST, N.M.P.M.		20'	NORTH	330'	EAST	LEA

Dedicated Acres <b>640</b>	Joint or Infill	Consolidation Code	Order No.
-------------------------------	-----------------	--------------------	-----------

No allowable will be assigned to this completion until all interests have been consolidated or a non-standard unit has been approved by the division.

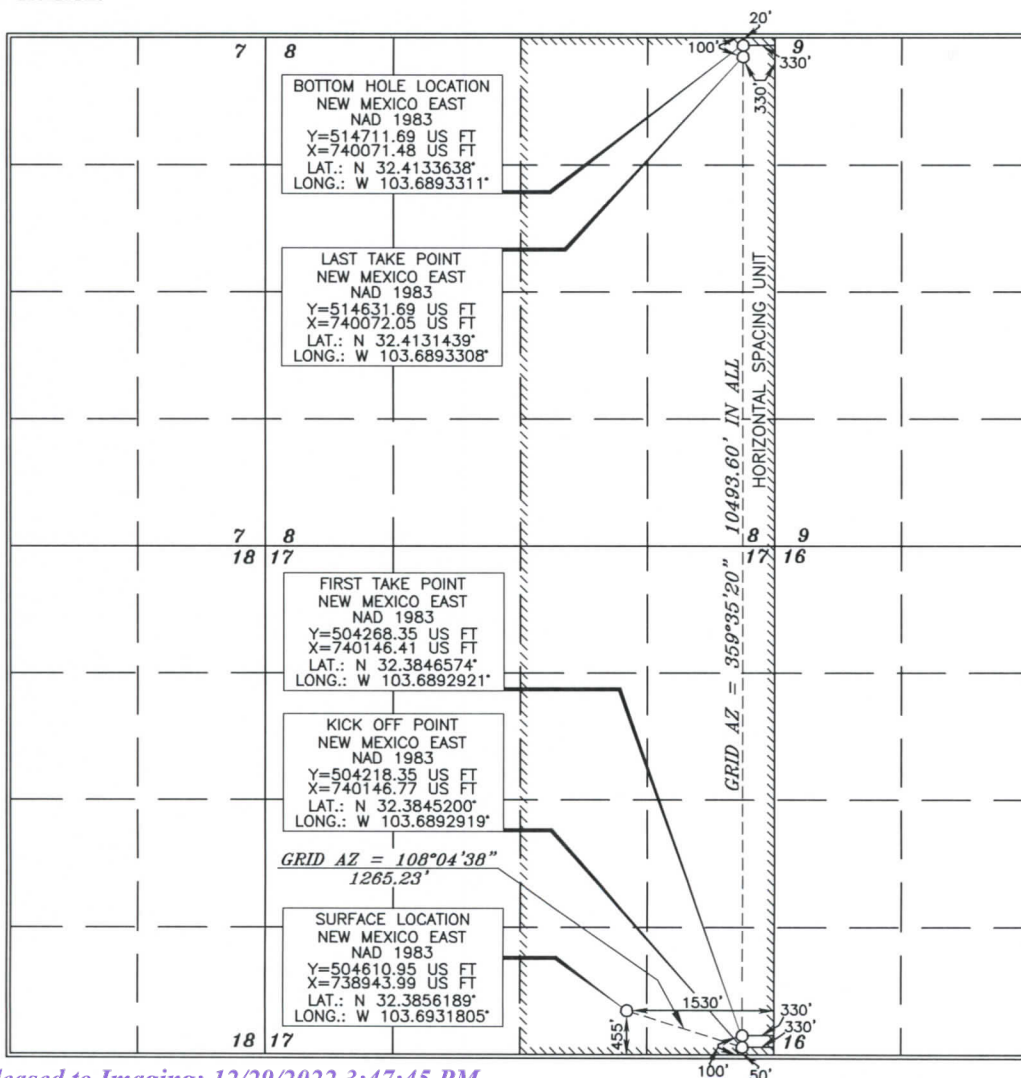

OPERATOR CERTIFICATION

I hereby certify that the information contained herein is true and complete to the best of my knowledge and belief, and that this organization either owns a working interest or unleased mineral interest in the land including the proposed bottom hole location or has a right to drill this well at this location pursuant to a contract with an owner of such a mineral or working interest, or to a voluntary pooling agreement or a compulsory pooling order heretofore entered by the division.

Roni Mathew 9/7/2022  
Signature Date

RONI MATHEW  
Printed Name  
roni\_mathew@oxy.com  
E-mail Address

SURVEYOR CERTIFICATION

I hereby certify that the well location shown on this plat was plotted from field notes of actual surveys made by me or under my supervision, and that the same is true and correct to the best of my belief.

ERRY J AS  
15079  
AUGUST 5, 2019  
Date of Survey

Tony J. As  
Signature and Seal of Professional Surveyor

Tony J. As 8/16/2019  
Certificate Number 15079

WO# 190805WL-f (KA)



District I  
1625 N. French Dr., Hobbs, NM 88240  
Phone: (575) 393-6161 Fax: (575) 393-0720  
District II  
811 S. First St., Artesia, NM 88210  
Phone: (575) 748-1283 Fax: (575) 748-9720  
District III  
1000 Rio Brazos Road, Aztec, NM 87410  
Phone: (505) 334-6178 Fax: (505) 334-6170  
District IV  
1220 S. St. Francis Dr., Santa Fe, NM 87505  
Phone: (505) 476-3460 Fax: (505) 476-3462

State of New Mexico  
Energy, Minerals & Natural Resources Department  
**OIL CONSERVATION DIVISION**  
1220 South St. Francis Dr.  
Santa Fe, NM 87505

Form C-102  
Revised August 1, 2011  
Submit one copy to appropriate  
District Office

☒ AMENDED REPORT

**WELL LOCATION AND ACREAGE DEDICATION PLAT**

API Number <b>30-025-49147</b>	Pool Code <b>98166</b>	Pool Name <b>WC-025 G-09 S233216K;UPR WOLFCAMP</b>
Property Code	Property Name <b>DR PI FEDERAL UNIT 17_8</b>	Well Number <b>31H</b>
OGRID No. <b>16696</b>	Operator Name <b>OXY USA INC.</b>	Elevation <b>3682.6'</b>

**Surface Location**

UL or lot no.	Section	Township	Range	Lot Idn	Feet from the	North/South line	Feet from the	East/West line	County
<b>M</b>	<b>17</b>	<b>22 SOUTH</b>	<b>32 EAST, N.M.P.M.</b>		<b>350'</b>	<b>SOUTH</b>	<b>1075'</b>	<b>WEST</b>	<b>LEA</b>

**Bottom Hole Location If Different From Surface**

UL or lot no.	Section	Township	Range	Lot Idn	Feet from the	North/South line	Feet from the	East/West line	County
<b>D</b>	<b>8</b>	<b>22 SOUTH</b>	<b>32 EAST, N.M.P.M.</b>		<b>20'</b>	<b>NORTH</b>	<b>440'</b>	<b>WEST</b>	<b>LEA</b>

Dedicated Acres <b>320</b>	Joint or Infill	Consolidation Code	Order No.
-------------------------------	-----------------	--------------------	-----------

No allowable will be assigned to this completion until all interests have been consolidated or a non-standard unit has been approved by the division.

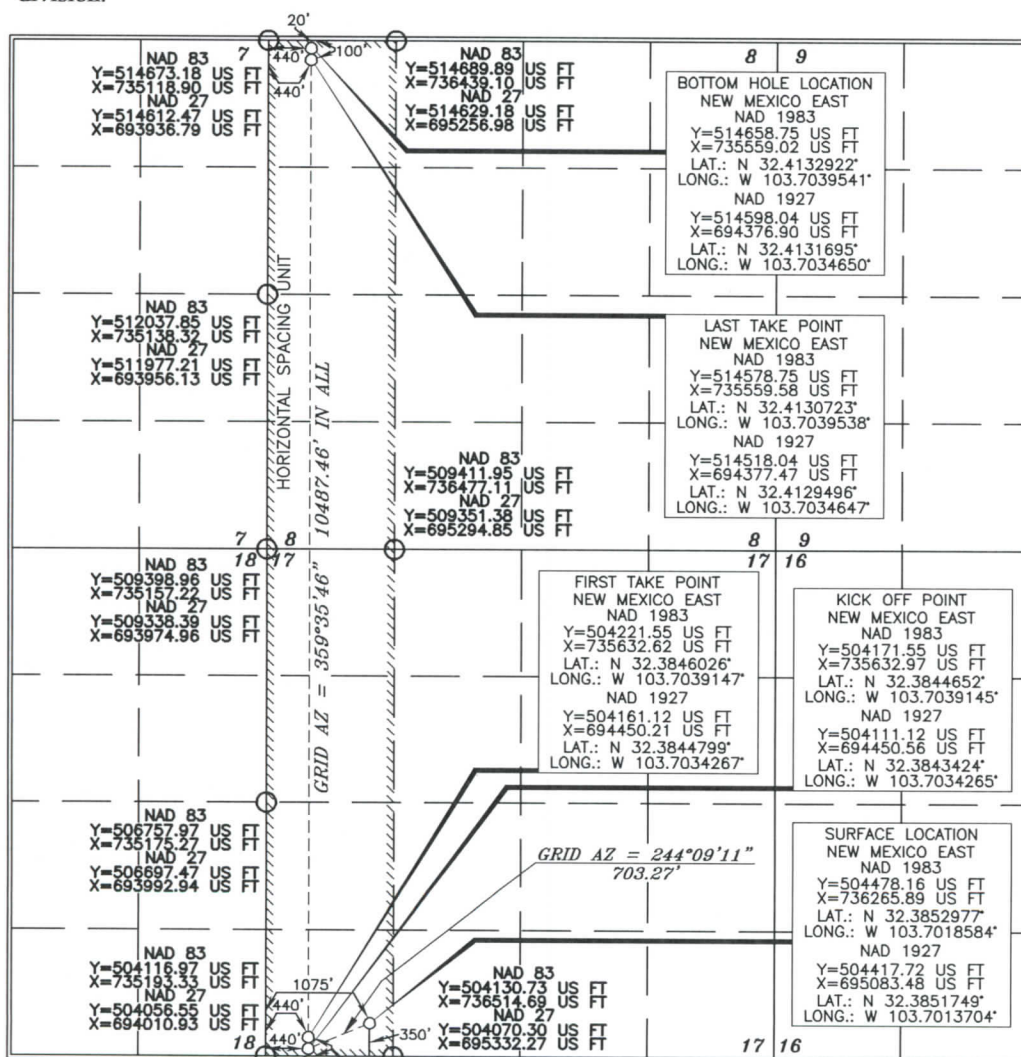

**OPERATOR CERTIFICATION**

I hereby certify that the information contained herein is true and complete to the best of my knowledge and belief, and that this organization either owns a working interest or unleased mineral interest in the land including the proposed bottom hole location or has a right to drill this well at this location pursuant to a contract with an owner of such a mineral or working interest, or to a voluntary pooling agreement or a compulsory pooling order heretofore entered by the division.

Roni Mathew 2/5/2022  
Signature Date  
Roni Mathew  
Printed Name  
roni\_mathew@oxy.com  
E-mail Address

**SURVEYOR CERTIFICATION**

I hereby certify that the well location shown on this plat was plotted from field notes of actual surveys made by me or under my supervision, and that the same is true and correct to the best of my belief.

15079  
AUGUST 1, 2019  
Date of Survey  
Signature and Seal of Professional Surveyor  
Terry J. Asel 10/13/2021  
Certificate Number 15079

WO# 190801WL-f (Rev. A) (KA)

District I  
1625 N. French Dr., Hobbs, NM 88240  
Phone: (575) 393-6161 Fax: (575) 393-0720  
District II  
811 S. First St., Artesia, NM 88210  
Phone: (575) 748-1283 Fax: (575) 748-9720  
District III  
1000 Rio Brazos Road, Aztec, NM 87410  
Phone: (505) 334-6178 Fax: (505) 334-6170  
District IV  
1220 S. St. Francis Dr., Santa Fe, NM 87505  
Phone: (505) 476-3460 Fax: (505) 476-3462

State of New Mexico  
Energy, Minerals & Natural Resources Department  
**OIL CONSERVATION DIVISION**  
1220 South St. Francis Dr.  
Santa Fe, NM 87505

Form C-102  
Revised August 1, 2011  
Submit one copy to appropriate  
District Office

☒ AMENDED REPORT

**WELL LOCATION AND ACREAGE DEDICATION PLAT**

API Number <b>30-025-49148</b>	Pool Code <b>98166</b>	Pool Name <b>WC-025 G-09 S233216K;UPR WOLFCAMP</b>
Property Code	Property Name <b>DR PI FEDERAL UNIT 17_8</b>	Well Number <b>32H</b>
OGRID No. <b>16696</b>	Operator Name <b>OXY USA INC.</b>	Elevation <b>3683.8'</b>

**Surface Location**

UL or lot no.	Section	Township	Range	Lot Idn	Feet from the	North/South line	Feet from the	East/West line	County
<b>M</b>	<b>17</b>	<b>22 SOUTH</b>	<b>32 EAST, N.M.P.M.</b>		<b>350'</b>	<b>SOUTH</b>	<b>1140'</b>	<b>WEST</b>	<b>LEA</b>

**Bottom Hole Location If Different From Surface**

UL or lot no.	Section	Township	Range	Lot Idn	Feet from the	North/South line	Feet from the	East/West line	County
<b>C</b>	<b>8</b>	<b>22 SOUTH</b>	<b>32 EAST, N.M.P.M.</b>		<b>20'</b>	<b>NORTH</b>	<b>2150'</b>	<b>WEST</b>	<b>LEA</b>

Dedicated Acres	Joint or Infill	Consolidation Code	Order No.
<b>320</b>			

No allowable will be assigned to this completion until all interests have been consolidated or a non-standard unit has been approved by the division.

	<p><b>OPERATOR CERTIFICATION</b></p> <p>I hereby certify that the information contained herein is true and complete to the best of my knowledge and belief, and that this organization either owns a working interest or unleased mineral interest in the land including the proposed bottom hole location or has a right to drill this well at this location pursuant to a contract with an owner of such a mineral or working interest, or to a voluntary pooling agreement or a compulsory pooling order heretofore entered by the division.</p> <p><i>Roni Mathew</i> 2/5/2022 Signature Date</p> <p>Roni Mathew Printed Name roni_mathew@oxy.com E-mail Address</p> <p><b>SURVEYOR CERTIFICATION</b></p> <p>I hereby certify that the well location shown on this plat was plotted from field notes of actual surveys made by me or under my supervision, and that the same is true and correct to the best of my belief.</p> <p><i>Terry J. As...</i> Date of Survey Signature and Seal of Professional Surveyor</p> <p><i>Terry J. As...</i> Certificate Number 15079</p> <p>WO# 190801WL-g (Rev. A) (KA)</p>
--	--



District I  
1625 N. French Dr., Hobbs, NM 88240  
Phone: (575) 393-6161 Fax: (575) 393-6170  
District II  
811 S. First St., Artesia, NM 88210  
Phone: (575) 748-1283 Fax: (575) 748-9720  
District III  
1000 Rio Brazos Road, Aztec, NM 87410  
Phone: (505) 334-6178 Fax: (505) 334-6170  
District IV  
1220 S. St. Francis Dr., Santa Fe, NM 87505  
Phone: (505) 476-3460 Fax: (505) 476-3462

State of New Mexico  
Energy, Minerals & Natural Resources Department  
**OIL CONSERVATION DIVISION**  
1220 South St. Francis Dr.  
Santa Fe, NM 87505

Form C-102  
Revised August 1, 2011  
Submit one copy to appropriate  
District Office

☒ AMENDED REPORT

**WELL LOCATION AND ACREAGE DEDICATION PLAT**

API Number <b>30-025-48951</b>	Pool Code <b>98166</b>	Pool Name <b>WC-025 G-09 S233216K;UPR WOLFCAMP</b>
Property Code	Property Name <b>DR PI FEDERAL UNIT 17_8</b>	Well Number <b>34H</b>
OGRID No. <b>16696</b>	Operator Name <b>OXY USA INC.</b>	Elevation <b>3672.8'</b>

**Surface Location**

UL or lot no.	Section	Township	Range	Lot Idn	Feet from the	North/South line	Feet from the	East/West line	County
<b>0</b>	<b>17</b>	<b>22 SOUTH</b>	<b>32 EAST, N.M.P.M.</b>		<b>275'</b>	<b>SOUTH</b>	<b>1570'</b>	<b>EAST</b>	<b>LEA</b>

**Bottom Hole Location If Different From Surface**

UL or lot no.	Section	Township	Range	Lot Idn	Feet from the	North/South line	Feet from the	East/West line	County
<b>B</b>	<b>8</b>	<b>22 SOUTH</b>	<b>32 EAST, N.M.P.M.</b>		<b>20'</b>	<b>NORTH</b>	<b>1360'</b>	<b>EAST</b>	<b>LEA</b>

Dedicated Acres	Joint or Infill	Consolidation Code	Order No.
<b>640</b>			

No allowable will be assigned to this completion until all interests have been consolidated or a non-standard unit has been approved by the division.

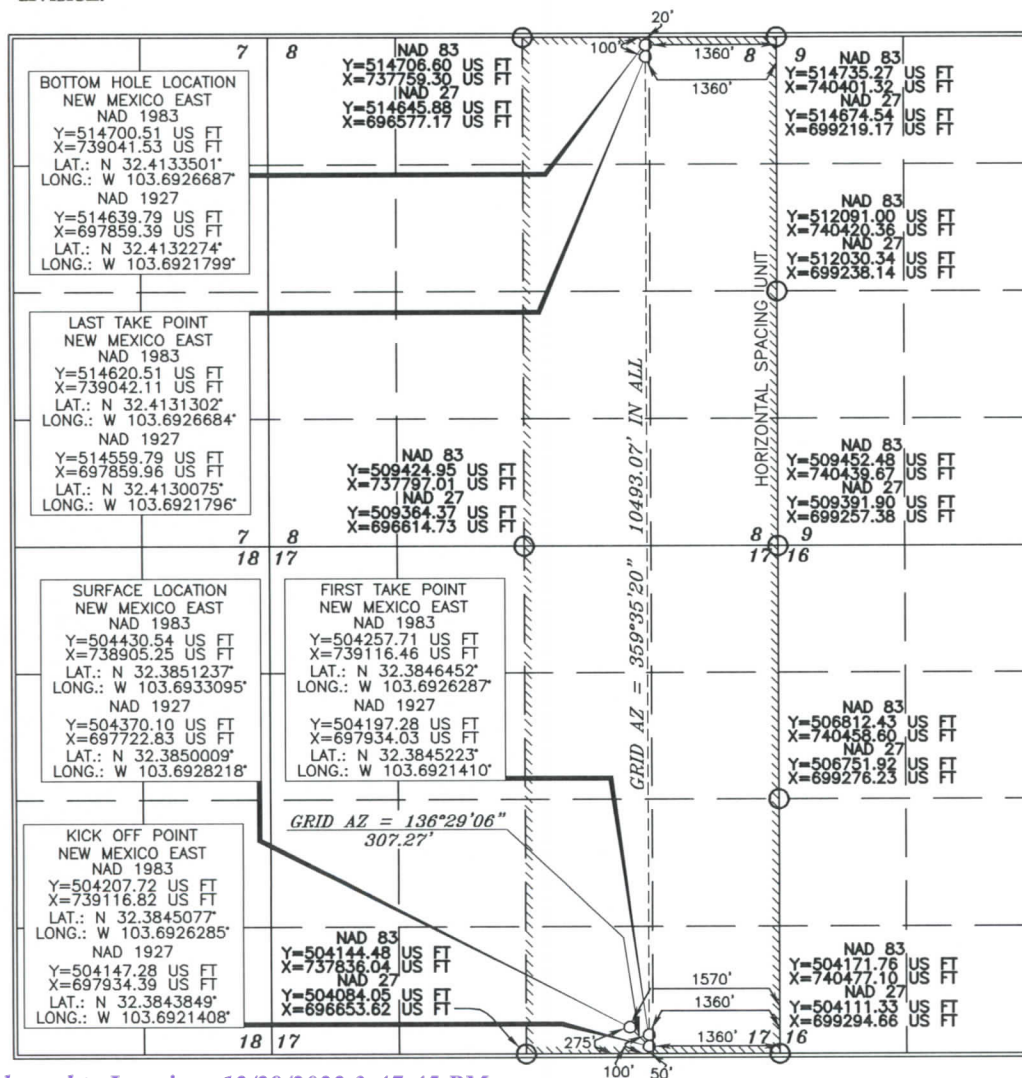

**OPERATOR CERTIFICATION**

I hereby certify that the information contained herein is true and complete to the best of my knowledge and belief, and that this organization either owns a working interest or unleased mineral interest in the land including the proposed bottom hole location or has a right to drill this well at this location pursuant to a contract with an owner of such a mineral or working interest, or to a voluntary pooling agreement or a compulsory pooling order heretofore entered by the division.

*Roni Mathew* 2/5/2022

Signature Date  
Roni Mathew  
Printed Name  
roni\_mathew@oxy.com  
E-mail Address

**SURVEYOR CERTIFICATION**

I hereby certify that the well location shown on this plat was plotted from first order of actual surveys made by me or under my supervision, and that the same is true and correct to the best of my belief.

*TERRY J. ASH*  
15079  
JULY 24, 2019  
Date of Survey  
Signature and Seal of Professional Surveyor

*Terry J. Ash* 10/19/2021  
Certificate Number 15079

WO# 190724WL-e (Rev. A) (KA)

District I  
1625 N. French Dr., Hobbs, NM 88240  
Phone: (575) 393-6161 Fax: (575) 393-6170  
District II  
811 S. First St., Artesia, NM 88210  
Phone: (575) 748-1283 Fax: (575) 748-9720  
District III  
1000 Rio Brazos Road, Aztec, NM 87410  
Phone: (505) 334-6178 Fax: (505) 334-6170  
District IV  
1220 S. St. Francis Dr., Santa Fe, NM 87505  
Phone: (505) 476-3460 Fax: (505) 476-3462

State of New Mexico  
Energy, Minerals & Natural Resources Department  
OIL CONSERVATION DIVISION  
1220 South St. Francis Dr.  
Santa Fe, NM 87505

Form C-102  
Revised August 1, 2011  
Submit one copy to appropriate  
District Office

☒ AMENDED REPORT

WELL LOCATION AND ACREAGE DEDICATION PLAT

API Number <b>30-025-48952</b>	Pool Code <b>97366</b>	Pool Name <b>BILBREY BASIN; BONE SPRING, SOUTH</b>
Property Code	Property Name <b>DR PI FEDERAL UNIT 17_8</b>	Well Number <b>35H</b>
OGRID No. <b>16696</b>	Operator Name <b>OXY USA INC.</b>	Elevation <b>3674.0'</b>

Surface Location

UL or lot no.	Section	Township	Range	Lot Idn	Feet from the	North/South line	Feet from the	East/West line	County
0	17	22 SOUTH	32 EAST, N.M.P.M.		275'	SOUTH	1500'	EAST	LEA

Bottom Hole Location If Different From Surface

UL or lot no.	Section	Township	Range	Lot Idn	Feet from the	North/South line	Feet from the	East/West line	County
A	8	22 SOUTH	32 EAST, N.M.P.M.		20'	NORTH	330'	EAST	LEA

Dedicated Acres <b>320</b>	Joint or Infill	Consolidation Code	Order No.
-------------------------------	-----------------	--------------------	-----------

No allowable will be assigned to this completion until all interests have been consolidated or a non-standard unit has been approved by the division.

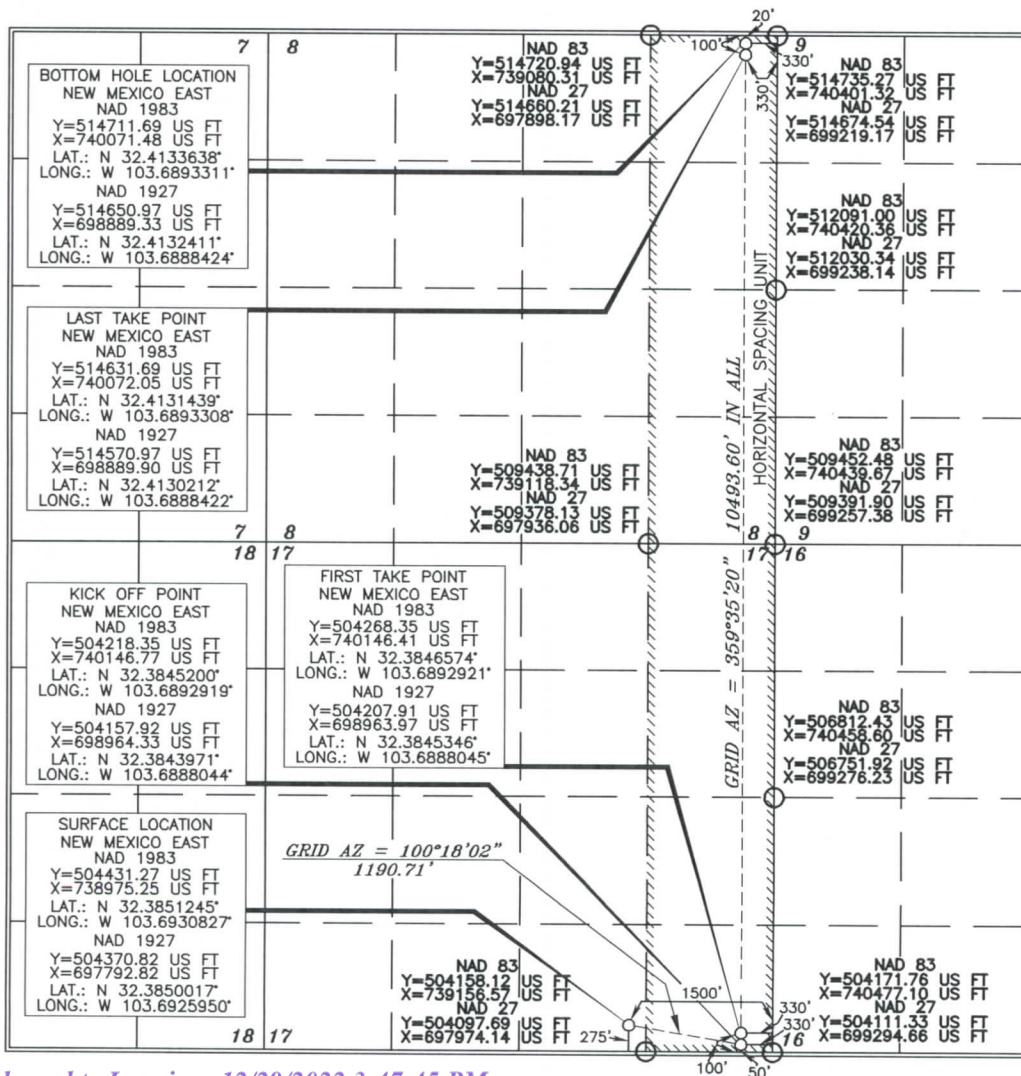

OPERATOR CERTIFICATION

I hereby certify that the information contained herein is true and complete to the best of my knowledge and belief, and that this organization either owns a working interest or unleased mineral interest in the land including the proposed bottom hole location or has a right to drill this well at this location pursuant to a contract with an owner of such a mineral or working interest, or to a voluntary pooling agreement or a compulsory pooling order heretofore entered by the division.

*Roni Mathew* 2/5/2022

Signature Date

Roni Mathew

Printed Name

roni\_mathew@oxy.com

E-mail Address

SURVEYOR CERTIFICATION

I hereby certify that the well location shown on this plat was plotted from field notes of actual surveys made by me or under my supervision, and that the same is true and correct to the best of my belief.

*Jerry J. As...*  
15079  
JULY 24, 2019

Date of Survey

Signature and Seal of Professional Surveyor

*Jerry J. As...*  
Certificate Number 15079

WO# 190724WL-f (Rev. A) (KA)



District I  
1625 N. French Dr., Hobbs, NM 88240  
Phone: (575) 393-6161 Fax: (575) 393-6170

District II  
811 S. First St., Artesia, NM 88210  
Phone: (575) 748-1283 Fax: (575) 748-9720

District III  
1000 Rio Brazos Road, Aztec, NM 87410  
Phone: (505) 334-6178 Fax: (505) 334-6170

District IV  
1220 S. St. Francis Dr., Santa Fe, NM 87505  
Phone: (505) 476-3460 Fax: (505) 476-3462

State of New Mexico  
Energy, Minerals & Natural Resources Department  
OIL CONSERVATION DIVISION  
1220 South St. Francis Dr.  
Santa Fe, NM 87505

Form C-102  
Revised August 1, 2011  
Submit one copy to appropriate  
District Office

☒ AMENDED REPORT

WELL LOCATION AND ACREAGE DEDICATION PLAT

API Number <b>30-025-49152</b>	Pool Code <b>97366</b>	Pool Name <b>BILBREY BASIN; BONE SPRING, SOUTH</b>
Property Code	Property Name <b>DR PI FEDERAL UNIT 17_8</b>	Well Number <b>311H</b>
OGRID No. <b>16696</b>	Operator Name <b>OXY USA INC.</b>	Elevation <b>3683.0'</b>

Surface Location

UL or lot no.	Section	Township	Range	Lot Idn	Feet from the	North/South line	Feet from the	East/West line	County
<b>M</b>	<b>17</b>	<b>22 SOUTH</b>	<b>32 EAST, N.M.P.M.</b>		<b>350'</b>	<b>SOUTH</b>	<b>1105'</b>	<b>WEST</b>	<b>LEA</b>

Bottom Hole Location If Different From Surface

UL or lot no.	Section	Township	Range	Lot Idn	Feet from the	North/South line	Feet from the	East/West line	County
<b>D</b>	<b>8</b>	<b>22 SOUTH</b>	<b>32 EAST, N.M.P.M.</b>		<b>20'</b>	<b>NORTH</b>	<b>1260'</b>	<b>WEST</b>	<b>LEA</b>

Dedicated Acres	Joint or Infill	Consolidation Code	Order No.
<b>640</b>			

No allowable will be assigned to this completion until all interests have been consolidated or a non-standard unit has been approved by the division.

	<p><b>OPERATOR CERTIFICATION</b></p> <p>I hereby certify that the information contained herein is true and complete to the best of my knowledge and belief, and that this organization either owns a working interest or unleased mineral interest in the land including the proposed bottom hole location or has a right to drill this well at this location pursuant to a contract with an owner of such a mineral or working interest, or to a voluntary pooling agreement or a compulsory pooling order heretofore entered by the division.</p> <p><u>Roni Mathew</u> 2/5/2022 Signature Date</p> <p>Roni Mathew Printed Name roni_mathew@oxy.com E-mail Address</p> <p><b>SURVEYOR CERTIFICATION</b></p> <p>I hereby certify that the well location shown on this plat was plotted from the notes of actual surveys made by me or under my supervision, and that the same is true and correct to the best of my belief.</p> <p><u>Jerry J. As...</u> 10/13/2021 Date of Survey Certificate Number 15079</p> <p>W0# 190724WL-c (Rev. A) (KA)</p>
--	--

District I  
1625 N. French Dr., Hobbs, NM 88240  
Phone: (575) 393-6161 Fax: (575) 393-0720  
District II  
811 S. First St., Artesia, NM 88210  
Phone: (575) 748-1283 Fax: (575) 748-9720  
District III  
1000 Rio Brazos Road, Aztec, NM 87410  
Phone: (505) 334-6178 Fax: (505) 334-6170  
District IV  
1220 S. St. Francis Dr., Santa Fe, NM 87505  
Phone: (505) 476-3460 Fax: (505) 476-3462

State of New Mexico  
Energy, Minerals & Natural Resources Department  
**OIL CONSERVATION DIVISION**  
1220 South St. Francis Dr.  
Santa Fe, NM 87505

Form C-102  
Revised August 1, 2011  
Submit one copy to appropriate  
District Office

☒ AMENDED REPORT

**WELL LOCATION AND ACREAGE DEDICATION PLAT**

API Number <b>30-025-48955</b>	Pool Code <b>97366</b>	Pool Name <b>BILBREY BASIN; BONE SPRING, SOUTH</b>
Property Code	Property Name <b>DR PI FEDERAL UNIT 17_8</b>	Well Number <b>312H</b>
OGRID No. <b>16696</b>	Operator Name <b>OXY USA INC.</b>	Elevation <b>3672.5'</b>

**Surface Location**

UL or lot no.	Section	Township	Range	Lot Idn	Feet from the	North/South line	Feet from the	East/West line	County
0	17	22 SOUTH	32 EAST, N.M.P.M.		275'	SOUTH	1600'	EAST	LEA

**Bottom Hole Location If Different From Surface**

UL or lot no.	Section	Township	Range	Lot Idn	Feet from the	North/South line	Feet from the	East/West line	County
B	8	22 SOUTH	32 EAST, N.M.P.M.		20'	NORTH	2200'	EAST	LEA

Dedicated Acres <b>320</b>	Joint or Infill	Consolidation Code	Order No.
-------------------------------	-----------------	--------------------	-----------

No allowable will be assigned to this completion until all interests have been consolidated or a non-standard unit has been approved by the division.

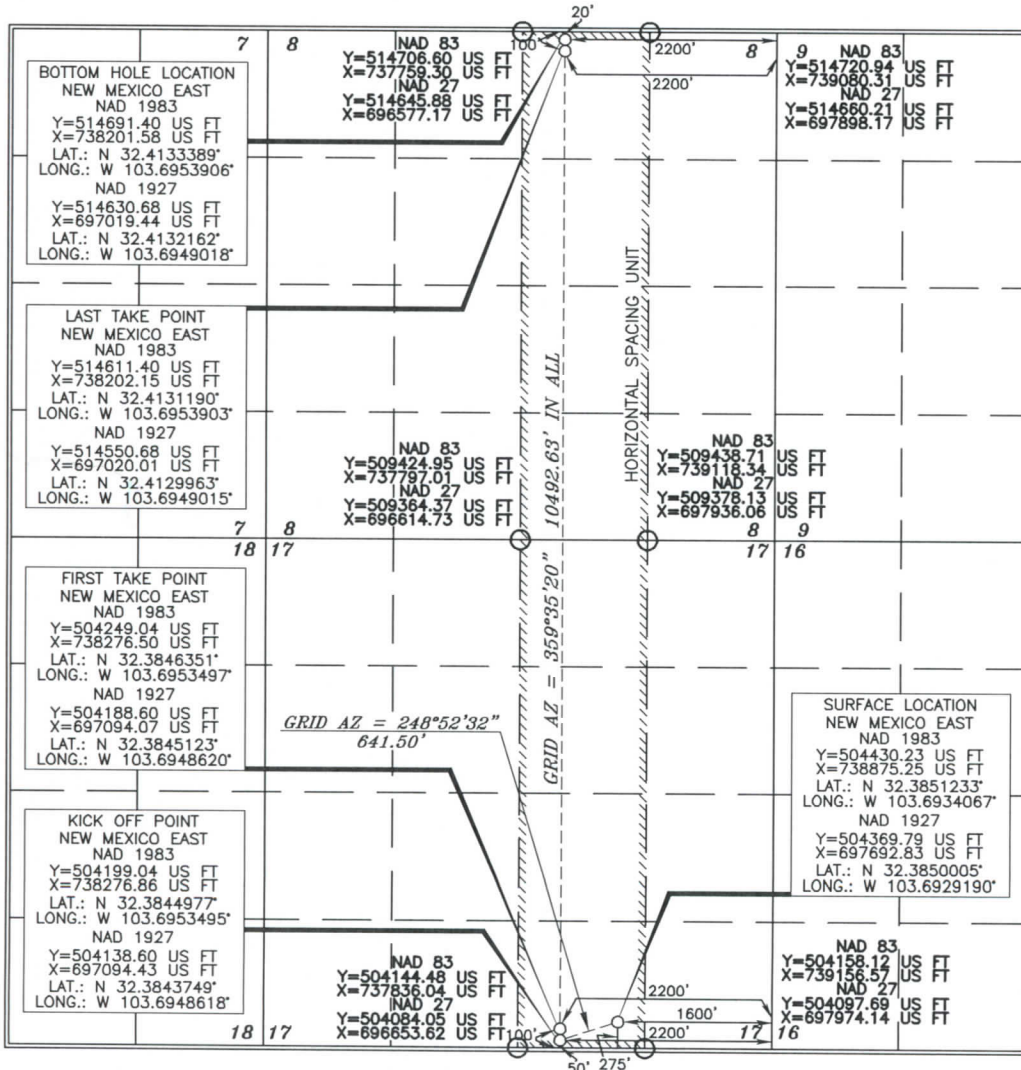

**OPERATOR CERTIFICATION**

I hereby certify that the information contained herein is true and complete to the best of my knowledge and belief, and that this organization either owns a working interest or unleased mineral interest in the land including the proposed bottom hole location or has a right to drill this well at this location pursuant to a contract with an owner of such a mineral or working interest, or to a voluntary pooling agreement or a compulsory pooling order heretofore entered by the division.

*Roni Mathew* 2/5/2022

Signature Date

Roni Mathew

Printed Name

roni\_mathew@oxy.com

E-mail Address

**SURVEYOR CERTIFICATION**

I hereby certify that the well location shown on this plat was plotted from field notes of actual surveys made by me or under my supervision, and that the same is true and correct to the best of my belief.

*Jerry J. As...*  
15079  
JULY 24, 2019  
Date of Survey

Signature and Seal of Professional Surveyor

*Jerry J. As...*  
Certificate Number 15079

WO# 190724WL-d (Rev. A) (KA)



District I  
1625 N. French Dr., Hobbs, NM 88240  
Phone: (575) 393-6161 Fax: (575) 393-0720  
District II  
811 S. First St., Artesia, NM 88210  
Phone: (575) 748-1283 Fax: (575) 748-9720  
District III  
1000 Rio Brazos Road, Aztec, NM 87410  
Phone: (505) 334-6178 Fax: (505) 334-6170  
District IV  
1220 S. St. Francis Dr., Santa Fe, NM 87505  
Phone: (505) 476-3460 Fax: (505) 476-3462

State of New Mexico  
Energy, Minerals & Natural Resources Department  
OIL CONSERVATION DIVISION  
1220 South St. Francis Dr.  
Santa Fe, NM 87505

Form C-102  
Revised August 1, 2011  
Submit one copy to appropriate  
District Office

☒ AMENDED REPORT

WELL LOCATION AND ACREAGE DEDICATION PLAT

API Number <b>30-025-48956</b>	Pool Code <b>97366</b>	Pool Name <b>BILBREY BASIN; BONE SPRING, SOUTH</b>
Property Code	Property Name <b>DR PI FEDERAL UNIT 17_8</b>	Well Number <b>313H</b>
OGRID No. <b>16696</b>	Operator Name <b>OXY USA INC.</b>	Elevation <b>3674.1'</b>

Surface Location

UL or lot no.	Section	Township	Range	Lot Idn	Feet from the	North/South line	Feet from the	East/West line	County
0	17	22 SOUTH	32 EAST, N.M.P.M.		275'	SOUTH	1535'	EAST	LEA

Bottom Hole Location If Different From Surface

UL or lot no.	Section	Township	Range	Lot Idn	Feet from the	North/South line	Feet from the	East/West line	County
A	8	22 SOUTH	32 EAST, N.M.P.M.		20'	NORTH	900'	EAST	LEA

Dedicated Acres	Joint or Infill	Consolidation Code	Order No.
<b>320</b>			

No allowable will be assigned to this completion until all interests have been consolidated or a non-standard unit has been approved by the division.

	<p><b>OPERATOR CERTIFICATION</b></p> <p>I hereby certify that the information contained herein is true and complete to the best of my knowledge and belief, and that this organization either owns a working interest or unleased mineral interest in the land including the proposed bottom hole location or has a right to drill this well at this location pursuant to a contract with an owner of such a mineral or working interest, or to a voluntary pooling agreement or a compulsory pooling order heretofore entered by the division.</p> <p><i>Roni Mathew</i> 2/5/2022 Signature Date</p> <p>Roni Mathew Printed Name roni_mathew@oxy.com E-mail Address</p> <p><b>SURVEYOR CERTIFICATION</b></p> <p>I hereby certify that the well location shown on this plat was plotted from field notes of actual surveys made by me or under my supervision, and that the same is true and correct to the best of my belief.</p> <p><i>James J. Asel</i> 10/16/2021 Date of Survey</p> <p>Signature and Seal of Professional Surveyor</p> <p>Certificate Number 15079</p> <p>WO# 190801WL-e (Rev. A) (KA)</p>
--	---

District I  
1625 N. French Dr., Hobbs, NM 88240  
Phone: (575) 393-6161 Fax: (575) 393-0720  
District II  
811 S. First St., Artesia, NM 88210  
Phone: (575) 748-1283 Fax: (575) 748-9720  
District III  
1000 Rio Brazos Road, Aztec, NM 87410  
Phone: (505) 334-6178 Fax: (505) 334-6170  
District IV  
1220 S. St. Francis Dr., Santa Fe, NM 87505  
Phone: (505) 476-3460 Fax: (505) 476-3462

State of New Mexico  
Energy, Minerals & Natural Resources Department  
OIL CONSERVATION DIVISION  
1220 South St. Francis Dr.  
Santa Fe, NM 87505

Form C-102  
Revised August 1, 2011  
Submit one copy to appropriate  
District Office

☒ AMENDED REPORT

WELL LOCATION AND ACREAGE DEDICATION PLAT

API Number <b>30-025-47835</b>	Pool Code <b>5695</b>	Pool Name <b>BILBREY BASIN; BONE SPRING, SOUTH</b>
Property Code <b>332928</b>	Property Name <b>DR PI FEDERAL UNIT 18_7 IPP</b>	Well Number <b>21H</b>
OGRID No. <b>16696</b>	Operator Name <b>OXY USA INC.</b>	Elevation <b>3611.9'</b>

Surface Location

UL or lot no.	Section	Township	Range	Lot Idn	Feet from the	North/South line	Feet from the	East/West line	County
4	18	22 SOUTH	32 EAST, N.M.P.M.		490'	SOUTH	835'	WEST	LEA

Bottom Hole Location If Different From Surface

UL or lot no.	Section	Township	Range	Lot Idn	Feet from the	North/South line	Feet from the	East/West line	County
1	7	22 SOUTH	32 EAST, N.M.P.M.		20'	NORTH	440'	WEST	LEA

Dedicated Acres	Joint or Infill	Consolidation Code	Order No.
<b>640</b>			

No allowable will be assigned to this completion until all interests have been consolidated or a non-standard unit has been approved by the division.

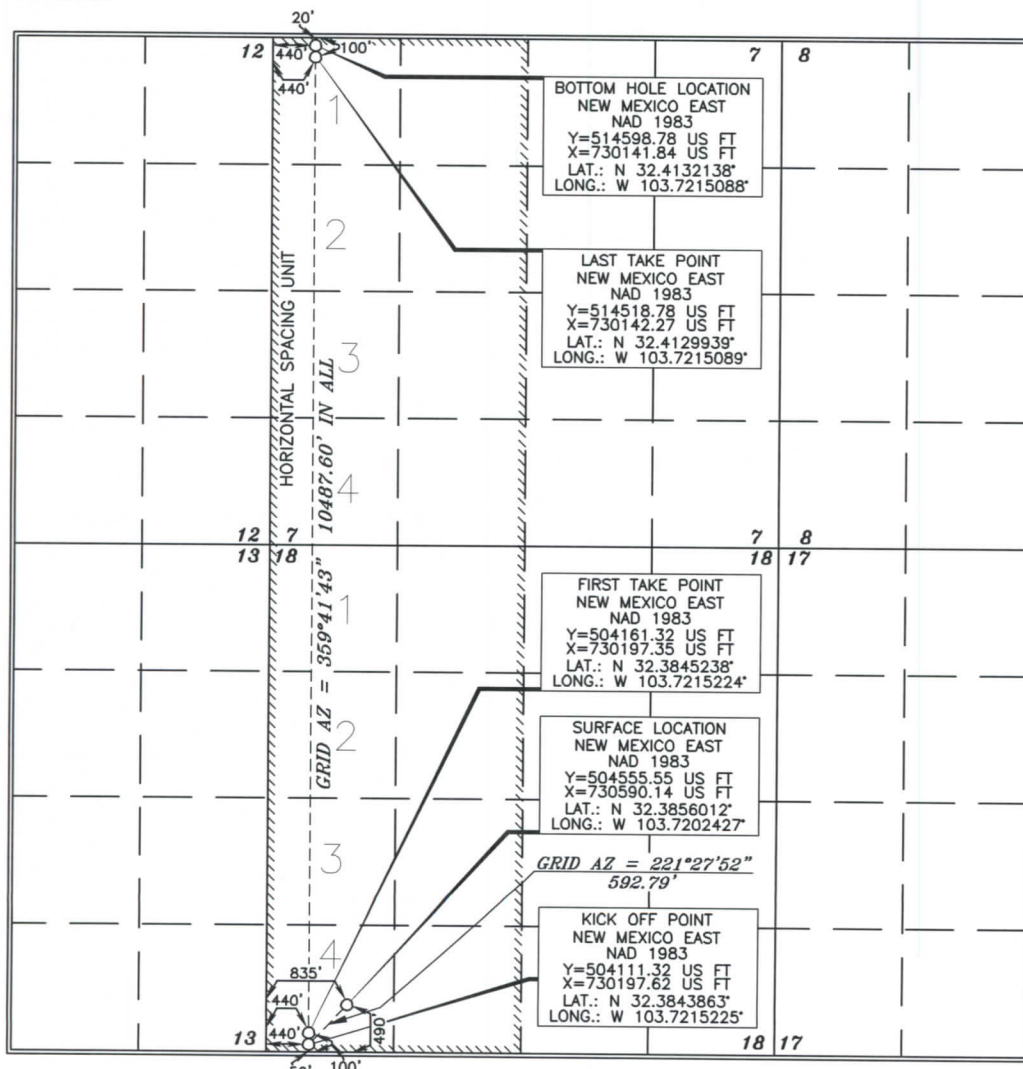

OPERATOR CERTIFICATION

I hereby certify that the information contained herein is true and complete to the best of my knowledge and belief, and that this organization either owns a working interest or unleased mineral interest in the land including the proposed bottom hole location or has a right to drill this well at this location pursuant to a contract with an owner of such a mineral or working interest, or to a voluntary pooling agreement or a compulsory pooling order heretofore entered by the division.

*Roni Mathew* 9/7/2022  
Signature Date

RONI MATHEW  
Printed Name  
roni\_mathew@oxy.com  
E-mail Address

SURVEYOR CERTIFICATION

I hereby certify that the well location shown on this plat was plotted from field notes of actual surveys made by me or under my supervision, and that the same is true and correct to the best of my belief.

*TERRY J. ASH*  
15079  
MAY 10, 2018  
Date of Survey  
Signature and Seal of Professional Surveyor

*Terry J. Ash* 1/25/2019  
Certificate Number 15079

WO# 180510WL-a (KA)



District I  
1625 N. French Dr., Hobbs, NM 88240  
Phone: (575) 393-6161 Fax: (575) 393-0720  
District II  
811 S. First St., Artesia, NM 88210  
Phone: (575) 748-1283 Fax: (575) 748-9720  
District III  
1000 Rio Brazos Road, Aztec, NM 87410  
Phone: (505) 334-6178 Fax: (505) 334-6170  
District IV  
1220 S. St. Francis Dr., Santa Fe, NM 87505  
Phone: (505) 476-3460 Fax: (505) 476-3462

State of New Mexico  
Energy, Minerals & Natural Resources Department  
OIL CONSERVATION DIVISION  
1220 South St. Francis Dr.  
Santa Fe, NM 87505

Form C-102  
Revised August 1, 2011  
Submit one copy to appropriate  
District Office

☒ AMENDED REPORT

WELL LOCATION AND ACREAGE DEDICATION PLAT

API Number <b>30-025-48158</b>	Pool Code <b>5695</b>	Pool Name <b>BILBREY BASIN; BONE SPRING, SOUTH</b>
Property Code <b>332928</b>	Property Name <b>DR PI FEDERAL UNIT 18_7 IPP</b>	Well Number <b>23H</b>
OGRID No. <b>16696</b>	Operator Name <b>OXY USA INC.</b>	Elevation <b>3611.8'</b>

Surface Location

UL or lot no.	Section	Township	Range	Lot Idn	Feet from the	North/South line	Feet from the	East/West line	County
4	18	22 SOUTH	32 EAST, N.M.P.M.		490'	SOUTH	905'	WEST	LEA

Bottom Hole Location If Different From Surface

UL or lot no.	Section	Township	Range	Lot Idn	Feet from the	North/South line	Feet from the	East/West line	County
C	7	22 SOUTH	32 EAST, N.M.P.M.		20'	NORTH	2200'	WEST	LEA

Dedicated Acres <b>640</b>	Joint or Infill	Consolidation Code	Order No.
-------------------------------	-----------------	--------------------	-----------

No allowable will be assigned to this completion until all interests have been consolidated or a non-standard unit has been approved by the division.

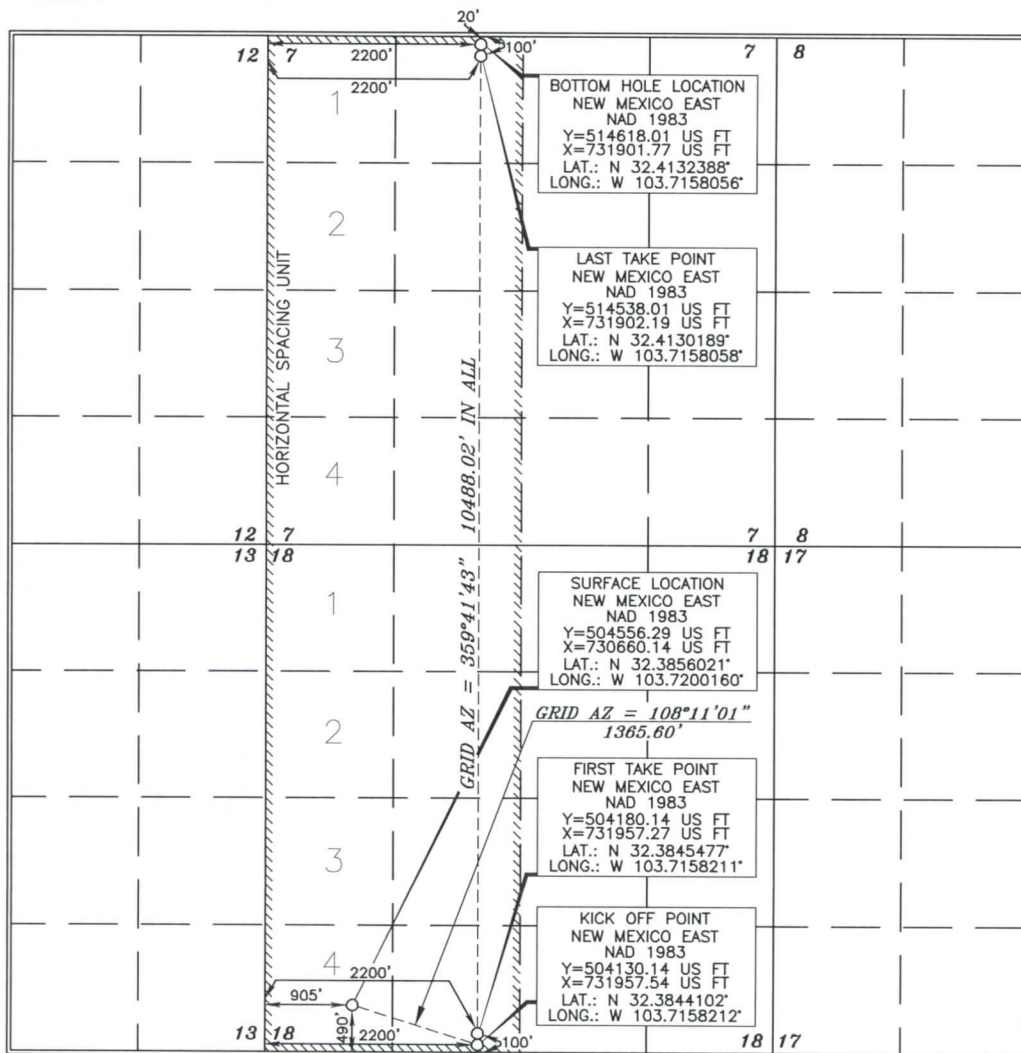

OPERATOR CERTIFICATION

I hereby certify that the information contained herein is true and complete to the best of my knowledge and belief, and that this organization either owns a working interest or unleased mineral interest in the land including the proposed bottom hole location or has a right to drill this well at this location pursuant to a contract with an owner of such a mineral or working interest, or to a voluntary pooling agreement or a compulsory pooling order heretofore entered by the division.

*Roni Mathew* 9/7/2022  
Signature Date

RONI MATHEW

Printed Name

roni\_mathew@oxy.com

E-mail Address

SURVEYOR CERTIFICATION

I hereby certify that the well location shown on this plat was plotted from field notes of actual surveys made by me or under my supervision, and that the same is true and correct to the best of my belief.

*Terry J. As...* 15079  
Date of Survey

Signature and Seal of  
Professional Surveyor

*Terry J. As...* 9/26/2019  
Certificate Number 15079

WO# 190812WL-c (KA)

District I  
1625 N. French Dr., Hobbs, NM 88240  
Phone: (575) 393-6161 Fax: (575) 393-0720  
District II  
811 S. First St., Artesia, NM 88210  
Phone: (575) 748-1283 Fax: (575) 748-9720  
District III  
1000 Rio Brazos Road, Aztec, NM 87410  
Phone: (505) 334-6178 Fax: (505) 334-6170  
District IV  
1220 S. St. Francis Dr., Santa Fe, NM 87505  
Phone: (505) 476-3460 Fax: (505) 476-3462

State of New Mexico  
Energy, Minerals & Natural Resources Department  
OIL CONSERVATION DIVISION  
1220 South St. Francis Dr.  
Santa Fe, NM 87505

Form C-102  
Revised August 1, 2011  
Submit one copy to appropriate  
District Office

☒ AMENDED REPORT

WELL LOCATION AND ACREAGE DEDICATION PLAT

API Number 30-025-48159	Pool Code 5695	Pool Name BILBREY BASIN, BONE SPRING
Property Code 332928	Property Name DR PI FEDERAL UNIT 18_7 IPP	Well Number 25H
OGRID No. 16696	Operator Name OXY USA INC.	Elevation 3668.3'

Surface Location

UL or lot no.	Section	Township	Range	Lot Idn	Feet from the	North/South line	Feet from the	East/West line	County
P	18	22 SOUTH	32 EAST, N.M.P.M.		170'	SOUTH	1085'	EAST	LEA

Bottom Hole Location If Different From Surface

UL or lot no.	Section	Township	Range	Lot Idn	Feet from the	North/South line	Feet from the	East/West line	County
A	7	22 SOUTH	32 EAST, N.M.P.M.		20'	NORTH	1260'	EAST	LEA

Dedicated Acres 640	Joint or Infill	Consolidation Code	Order No.
------------------------	-----------------	--------------------	-----------

No allowable will be assigned to this completion until all interests have been consolidated or a non-standard unit has been approved by the division.

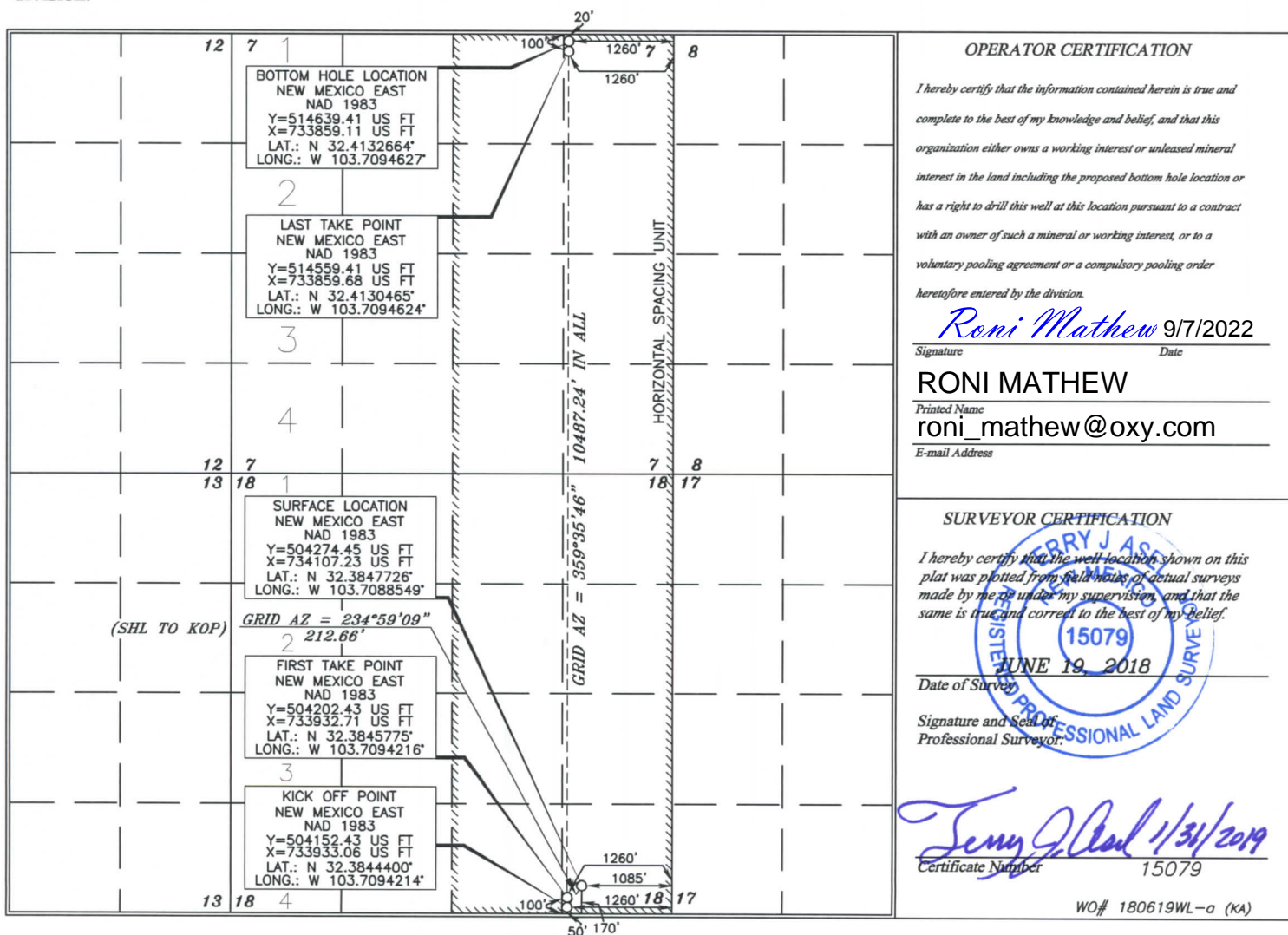



**District I**  
1625 N. French Dr., Hobbs, NM 88240  
Phone: (575) 393-6161 Fax: (575) 393-0720  
**District II**  
811 S. First St., Artesia, NM 88210  
Phone: (575) 748-1283 Fax: (575) 748-9720  
**District III**  
1000 Rio Brazos Road, Aztec, NM 87410  
Phone: (505) 334-6178 Fax: (505) 334-6170  
**District IV**  
1220 S. St. Francis Dr., Santa Fe, NM 87505  
Phone: (505) 476-3460 Fax: (505) 476-3462

State of New Mexico  
Energy, Minerals & Natural Resources Department  
OIL CONSERVATION DIVISION  
1220 South St. Francis Dr.  
Santa Fe, NM 87505

*Form C-102  
Revised August 1, 2011  
Submit one copy to appropriate  
District Office*

☒ **AMENDED REPORT**

## WELL LOCATION AND ACREAGE DEDICATION PLAT

API Number		Pool Code	Pool Name
30-025-47868		5695	BILBREY BASIN, BONE SPRING
Property Code	Property Name		Well Number
332928	DR PI FEDERAL UNIT 18_7 IPP		26H
OGRID No.	Operator Name		Elevation
16696	OXY USA INC.		3668.1'

### Surface Location

<i>UL or lot no.</i>	<i>Section</i>	<i>Township</i>	<i>Range</i>	<i>Lot Idn</i>	<i>Feet from the</i>	<i>North/South line</i>	<i>Feet from the</i>	<i>East/West line</i>	<i>County</i>
<i>P</i>	<i>18</i>	<i>22 SOUTH</i>	<i>32 EAST, N.M.P.M.</i>		<i>170'</i>	<i>SOUTH</i>	<i>1050'</i>	<i>EAST</i>	<i>LEA</i>

## Bottom Hole Location If Different From Surface

<i>UL or lot no.</i>	<i>Section</i>	<i>Township</i>	<i>Range</i>	<i>Lot Idn</i>	<i>Feet from the</i>	<i>North/South line</i>	<i>Feet from the</i>	<i>East/West line</i>	<i>County</i>
<i>A</i>	<i>7</i>	<i>22 SOUTH</i>	<i>32 EAST, N.M.P.M.</i>		<i>20'</i>	<i>NORTH</i>	<i>440'</i>	<i>EAST</i>	<i>LEA</i>

Dedicated Acres	Joint or Infill	Consolidation Code	Order No.
640			

*No allowable will be assigned to this completion until all interests have been consolidated or a non-standard unit has been approved by the division.*

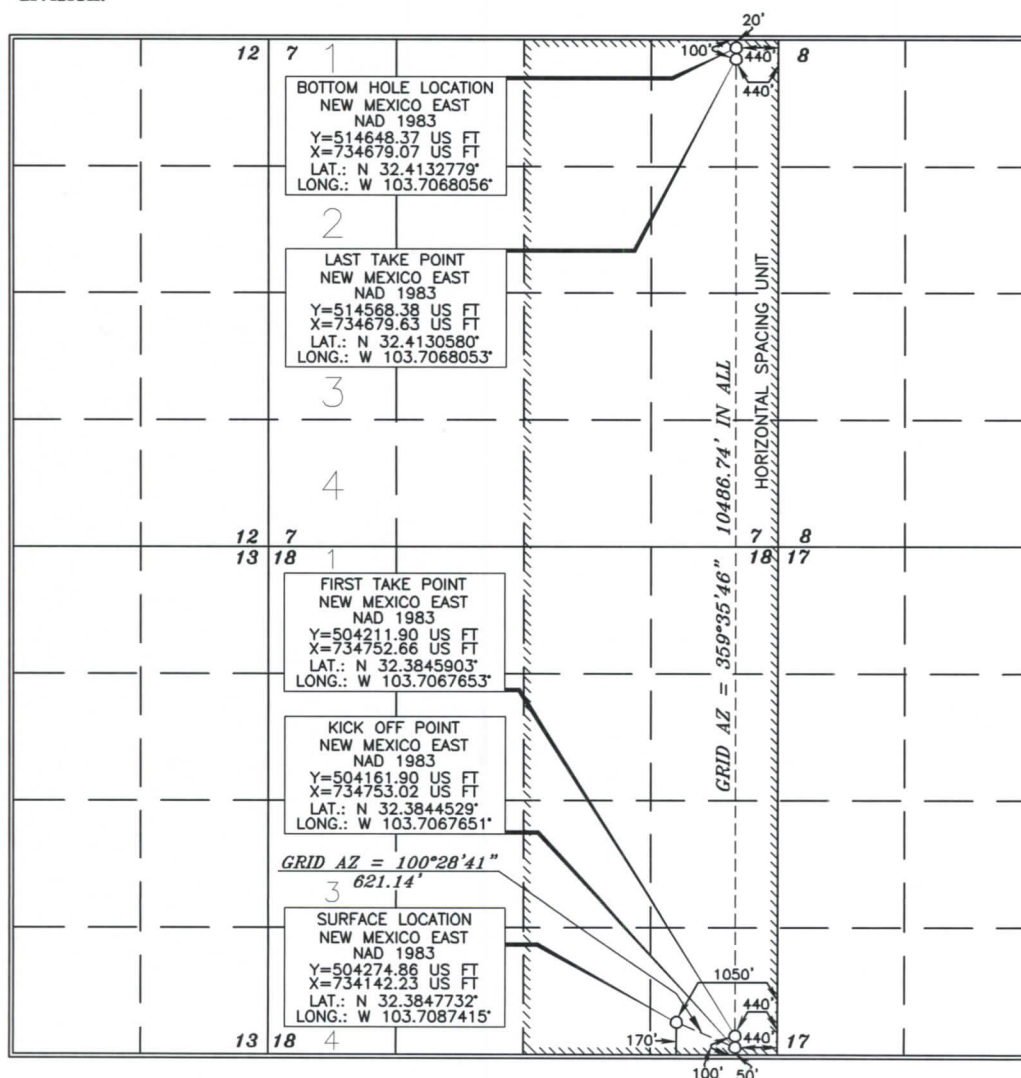

### OPERATOR CERTIFICATION

*I hereby certify that the information contained herein is true and complete to the best of my knowledge and belief, and that this organization either owns a working interest or unleased mineral interest in the land including the proposed bottom hole location or has a right to drill this well at this location pursuant to a contract with an owner of such a mineral or working interest, or to a voluntary pooling agreement or a compulsory pooling order heretofore entered by the division.*

Roni Mathew 9/7/2022  
Signature Date

RONI MATHEW  
Printed Name  
roni\_mathew@oxy.com  
E-mail Address

~~SURVEYOR CERTIFICATION~~

*I hereby certify that the well location shown on this plat was plotted from field notes of actual surveys made by me or under my supervision, and that the same is true and correct to the best of my belief.*

MAY 10, 2018  
Date of Survey

Signature and Seal of Professional Surveyor:

Terry Paul 2/4/2019  
Certificate Number 15079

WO# 180510WL-b (KA)

District I  
1625 N. French Dr., Hobbs, NM 88240  
Phone: (575) 393-6161 Fax: (575) 393-0720  
District II  
811 S. First St., Artesia, NM 88210  
Phone: (575) 748-1283 Fax: (575) 748-9720  
District III  
1000 Rio Brazos Road, Aztec, NM 87410  
Phone: (505) 334-6178 Fax: (505) 334-6170  
District IV  
1220 S. St. Francis Dr., Santa Fe, NM 87505  
Phone: (505) 476-3460 Fax: (505) 476-3462

State of New Mexico  
Energy, Minerals & Natural Resources Department  
**OIL CONSERVATION DIVISION**  
1220 South St. Francis Dr.  
Santa Fe, NM 87505

Form C-102  
Revised August 1, 2011  
Submit one copy to appropriate  
District Office

☒ AMENDED REPORT

**WELL LOCATION AND ACREAGE DEDICATION PLAT**

API Number <b>30-025-48160</b>	Pool Code <b>98296</b>	Pool Name <b>WC-025 G-09 S223219D;WOLFCAMP</b>
Property Code	Property Name <b>Dr. Pi Federal Unit 18_7</b>	Well Number <b>31H</b>
OGRID No. <b>16696</b>	Operator Name <b>OXY USA INC.</b>	Elevation <b>3622.5'</b>

**Surface Location**

UL or lot no.	Section	Township	Range	Lot Idn	Feet from the	North/South line	Feet from the	East/West line	County
N	18	22 SOUTH	32 EAST, N.M.P.M.		310'	SOUTH	1625'	WEST	LEA

**Bottom Hole Location If Different From Surface**

UL or lot no.	Section	Township	Range	Lot Idn	Feet from the	North/South line	Feet from the	East/West line	County
1	7	22 SOUTH	32 EAST, N.M.P.M.		20'	NORTH	505'	WEST	LEA

Dedicated Acres	Joint or Infill	Consolidation Code	Order No.
<b>320</b>			

No allowable will be assigned to this completion until all interests have been consolidated or a non-standard unit has been approved by the division.

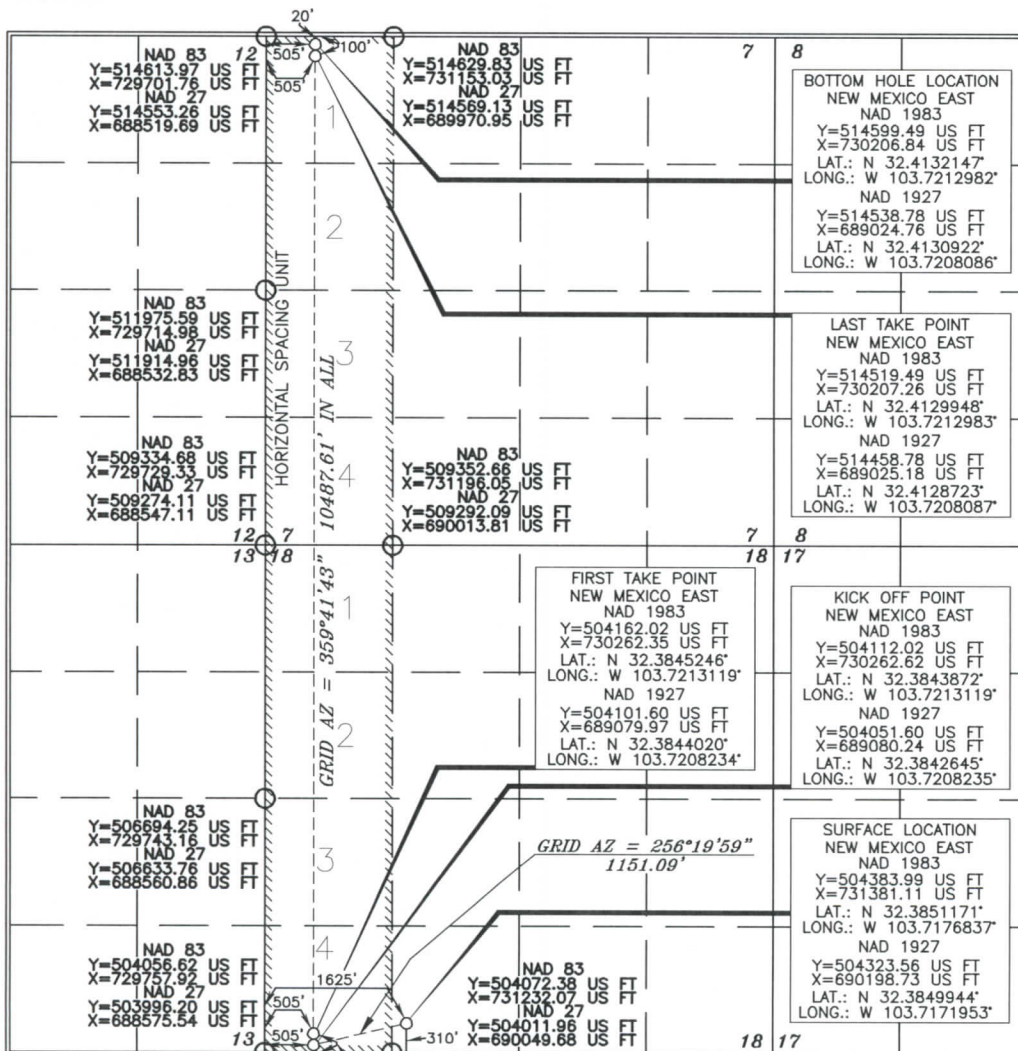

**OPERATOR CERTIFICATION**

I hereby certify that the information contained herein is true and complete to the best of my knowledge and belief, and that this organization either owns a working interest or unleased mineral interest in the land including the proposed bottom hole location or has a right to drill this well at this location pursuant to a contract with an owner of such a mineral or working interest, or to a voluntary pooling agreement or a compulsory pooling order heretofore entered by the division.

Roni Mathew 1/22/2022  
Signature Date  
Roni Mathew  
Printed Name  
roni\_mathew@oxy.com  
E-mail Address

**SURVEYOR CERTIFICATION**

I hereby certify that the well location shown on this plat was plotted from field notes of actual surveys made by me or under my supervision, and that the same is true and correct to the best of my belief.

15079  
Date of Survey  
Signature and Seal of Professional Surveyor  
Certificate Number 15079

WO# 190731WL-c (Rev. A) (KA)



District I  
1625 N. French Dr., Hobbs, NM 88240  
Phone: (575) 393-6161 Fax: (575) 393-0720  
District II  
811 S. First St., Artesia, NM 88210  
Phone: (575) 748-1283 Fax: (575) 748-9720  
District III  
1000 Rio Brazos Road, Aztec, NM 87410  
Phone: (505) 334-6178 Fax: (505) 334-6170  
District IV  
1220 S. St. Francis Dr., Santa Fe, NM 87505  
Phone: (505) 476-3460 Fax: (505) 476-3462

State of New Mexico  
Energy, Minerals & Natural Resources Department  
OIL CONSERVATION DIVISION  
1220 South St. Francis Dr.  
Santa Fe, NM 87505

Form C-102  
Revised August 1, 2011  
Submit one copy to appropriate  
District Office

☒ AMENDED REPORT

WELL LOCATION AND ACREAGE DEDICATION PLAT

API Number <b>30-025-48024</b>	Pool Code <b>98296</b>	Pool Name <b>WC-025 G-09 S223219D;WOLFCAMP</b>
Property Code	Property Name <b>Dr. Pi Federal Unit 18_7</b>	Well Number <b>32H</b>
OGRID No. <b>16696</b>	Operator Name <b>OXY USA INC.</b>	Elevation <b>3622.7'</b>

Surface Location

UL or lot no.	Section	Township	Range	Lot Idn	Feet from the	North/South line	Feet from the	East/West line	County
N	18	22 SOUTH	32 EAST, N.M.P.M.		310'	SOUTH	1690'	WEST	LEA

Bottom Hole Location If Different From Surface

UL or lot no.	Section	Township	Range	Lot Idn	Feet from the	North/South line	Feet from the	East/West line	County
C	7	22 SOUTH	32 EAST, N.M.P.M.		20'	NORTH	2150'	WEST	LEA

Dedicated Acres <b>320</b>	Joint or Infill	Consolidation Code	Order No.
-------------------------------	-----------------	--------------------	-----------

No allowable will be assigned to this completion until all interests have been consolidated or a non-standard unit has been approved by the division.

<p>Y=514629.83 US FT X=731153.03 US FT NAD 83 NAD 27 Y=514569.13 US FT X=689970.95 US FT</p>		<p>Y=514644.25 US FT X=732472.52 US FT NAD 83 NAD 27 Y=514583.54 US FT X=691290.42 US FT</p>		<p>BOTTOM HOLE LOCATION NEW MEXICO EAST NAD 1983 Y=514617.47 US FT X=731851.77 US FT LAT.: N 32.4132381° LONG.: W 103.7159677° NAD 1927 Y=514556.76 US FT X=690669.68 US FT LAT.: N 32.4131155° LONG.: W 103.7154782°</p>		<p>OPERATOR CERTIFICATION  I hereby certify that the information contained herein is true and complete to the best of my knowledge and belief, and that this organization either owns a working interest or unleased mineral interest in the land including the proposed bottom hole location or has a right to drill this well at this location pursuant to a contract with an owner of such a mineral or working interest, or to a voluntary pooling agreement or a compulsory pooling order heretofore entered by the division.  <u>Roni Mathew</u> 1/22/2022 Signature Date  Roni Mathew Printed Name roni_mathew@oxy.com E-mail Address</p>	
<p>Y=509352.66 US FT X=731196.05 US FT NAD 83 NAD 27 Y=509292.09 US FT X=690013.81 US FT</p>		<p>Y=509368.85 US FT X=732516.69 US FT NAD 83 NAD 27 Y=509308.28 US FT X=691334.45 US FT</p>		<p>LAST TAKE POINT NEW MEXICO EAST NAD 1983 Y=514537.47 US FT X=731852.19 US FT LAT.: N 32.4130182° LONG.: W 103.7159678° NAD 1927 Y=514476.76 US FT X=690670.10 US FT LAT.: N 32.4128956° LONG.: W 103.7154783°</p>		<p>SURVEYOR CERTIFICATION  I hereby certify that the well location shown on this plat was plotted from field notes of actual surveys made by me or under my supervision, and that the same is true and correct to the best of my belief.  <u>Jerry J. As...</u> Date of Survey  Signature and Seal of Professional Surveyor  Certificate Number 15079 WO# 190731WL-d (Rev. A) (KA)</p>	
<p>Y=504072.38 US FT X=731232.07 US FT NAD 83 NAD 27 Y=504011.96 US FT X=690049.68 US FT</p>		<p>Y=504086.49 US FT X=732551.81 US FT NAD 83 NAD 27 Y=504026.07 US FT X=691369.42 US FT</p>		<p>FIRST TAKE POINT NEW MEXICO EAST NAD 1983 Y=504179.61 US FT X=731907.28 US FT LAT.: N 32.3845470° LONG.: W 103.7159831° NAD 1927 Y=504119.18 US FT X=690724.89 US FT LAT.: N 32.3844243° LONG.: W 103.7154947°</p>		<p>KICK OFF POINT NEW MEXICO EAST NAD 1983 Y=504129.61 US FT X=731907.54 US FT LAT.: N 32.3844096° LONG.: W 103.7159831° NAD 1927 Y=504069.18 US FT X=690725.15 US FT LAT.: N 32.3842868° LONG.: W 103.7154948°</p>	

District I  
1625 N. French Dr., Hobbs, NM 88240  
Phone: (575) 393-6161 Fax: (575) 393-0720  
District II  
811 S. First St., Artesia, NM 88210  
Phone: (575) 748-1283 Fax: (575) 748-9720  
District III  
1000 Rio Brazos Road, Aztec, NM 87410  
Phone: (505) 334-6178 Fax: (505) 334-6170  
District IV  
1220 S. St. Francis Dr., Santa Fe, NM 87505  
Phone: (505) 476-3460 Fax: (505) 476-3462

State of New Mexico  
Energy, Minerals & Natural Resources Department  
OIL CONSERVATION DIVISION  
1220 South St. Francis Dr.  
Santa Fe, NM 87505

Form C-102  
Revised August 1, 2011  
Submit one copy to appropriate  
District Office

☒ AMENDED REPORT

WELL LOCATION AND ACREAGE DEDICATION PLAT

API Number <b>30-025-48025</b>	Pool Code <b>98296</b>	Pool Name <b>WC-025 G-09 S223219D;WOLFCAMP</b>
Property Code	Property Name <b>Dr. Pi Federal Unit 18_7</b>	Well Number <b>34H</b>
OGRID No. <b>16696</b>	Operator Name <b>OXY USA INC.</b>	Elevation <b>3663.6'</b>

Surface Location

UL or lot no.	Section	Township	Range	Lot Idn	Feet from the	North/South line	Feet from the	East/West line	County
O	18	22 SOUTH	32 EAST, N.M.P.M.		170'	SOUTH	1430'	EAST	LEA

Bottom Hole Location If Different From Surface

UL or lot no.	Section	Township	Range	Lot Idn	Feet from the	North/South line	Feet from the	East/West line	County
B	7	22 SOUTH	32 EAST, N.M.P.M.		20'	NORTH	1360'	EAST	LEA

Dedicated Acres <b>640</b>	Joint or Infill	Consolidation Code	Order No.
-------------------------------	-----------------	--------------------	-----------

No allowable will be assigned to this completion until all interests have been consolidated or a non-standard unit has been approved by the division.

<p><b>BOTTOM HOLE LOCATION</b> NEW MEXICO EAST NAD 1983 Y=514638.32 US FT X=733759.12 US FT LAT.: N 32.4132650° LONG.: W 103.7097868° NAD 1927 Y=514577.61 US FT X=692577.02 US FT LAT.: N 32.4131424° LONG.: W 103.7092975°</p> <p><b>LAST TAKE POINT</b> NEW MEXICO EAST NAD 1983 Y=514558.32 US FT X=733759.68 US FT LAT.: N 32.4130451° LONG.: W 103.7097864° NAD 1927 Y=514497.61 US FT X=692577.58 US FT LAT.: N 32.4129225° LONG.: W 103.7092972°</p> <p><b>SURFACE LOCATION</b> NEW MEXICO EAST NAD 1983 Y=504270.47 US FT X=733762.25 US FT LAT.: N 32.3847672° LONG.: W 103.7099725° NAD 1927 Y=504210.04 US FT X=692579.86 US FT LAT.: N 32.3846444° LONG.: W 103.7094843°</p> <p><b>KICK OFF POINT</b> NEW MEXICO EAST NAD 1983 Y=504151.28 US FT X=733833.07 US FT LAT.: N 32.3844384° LONG.: W 103.7097453° NAD 1927 Y=504090.85 US FT X=692650.67 US FT LAT.: N 32.3843157° LONG.: W 103.7092572°</p>		<p><b>FIRST TAKE POINT</b> NEW MEXICO EAST NAD 1983 Y=504201.28 US FT X=733832.71 US FT LAT.: N 32.3845759° LONG.: W 103.7097455° NAD 1927 Y=504140.85 US FT X=692650.32 US FT LAT.: N 32.3844531° LONG.: W 103.7092574°</p>		<p><b>OPERATOR CERTIFICATION</b>  I hereby certify that the information contained herein is true and complete to the best of my knowledge and belief, and that this organization either owns a working interest or unleased mineral interest in the land including the proposed bottom hole location or has a right to drill this well at this location pursuant to a contract with an owner of such a mineral or working interest, or to a voluntary pooling agreement or a compulsory pooling order heretofore entered by the division.  <u>Roni Mathew</u> 1/22/2022 Signature Date  Roni Mathew Printed Name roni_mathew@oxy.com E-mail Address</p>	
<p><b>SURVEYOR CERTIFICATION</b>  I hereby certify that the well location shown on this plat was plotted from field notes of actual surveys made by me or under my supervision, and that the same is true and correct to the best of my belief.  AUGUST 2, 2019 Date of Survey  Signature and Seal of Professional Surveyor  <u>Tommy J. Neal</u> 10/20/2021 Certificate Number 15079</p>		<p>WO# 190802WL-d (Rev. A) (KA)</p>			



District I  
1625 N. French Dr., Hobbs, NM 88240  
Phone: (575) 393-6161 Fax: (575) 393-0720  
District II  
811 S. First St., Artesia, NM 88210  
Phone: (575) 748-1283 Fax: (575) 748-9720  
District III  
1000 Rio Brazos Road, Aztec, NM 87410  
Phone: (505) 334-6178 Fax: (505) 334-6170  
District IV  
1220 S. St. Francis Dr., Santa Fe, NM 87505  
Phone: (505) 476-3460 Fax: (505) 476-3462

State of New Mexico  
Energy, Minerals & Natural Resources Department  
OIL CONSERVATION DIVISION  
1220 South St. Francis Dr.  
Santa Fe, NM 87505

Form C-102  
Revised August 1, 2011  
Submit one copy to appropriate  
District Office

☒ AMENDED REPORT

WELL LOCATION AND ACREAGE DEDICATION PLAT

API Number <b>30-025-48166</b>	Pool Code <b>5695</b>	Pool Name <b>BILBREY BASIN; BONE SPRING</b>
Property Code	Property Name <b>Dr. Pi Federal Unit 18_7</b>	Well Number <b>311H</b>
OGRID No. <b>16696</b>	Operator Name <b>OXY USA INC.</b>	Elevation <b>3622.2'</b>

Surface Location

UL or lot no.	Section	Township	Range	Lot Idn	Feet from the	North/South line	Feet from the	East/West line	County
N	18	22 SOUTH	32 EAST, N.M.P.M.		310'	SOUTH	1655'	WEST	LEA

Bottom Hole Location If Different From Surface

UL or lot no.	Section	Township	Range	Lot Idn	Feet from the	North/South line	Feet from the	East/West line	County
1	7	22 SOUTH	32 EAST, N.M.P.M.		20'	NORTH	1260'	WEST	LEA

Dedicated Acres <b>640</b>	Joint or Infill	Consolidation Code	Order No.
-------------------------------	-----------------	--------------------	-----------

No allowable will be assigned to this completion until all interests have been consolidated or a non-standard unit has been approved by the division.

	<p><b>OPERATOR CERTIFICATION</b></p> <p>I hereby certify that the information contained herein is true and complete to the best of my knowledge and belief, and that this organization either owns a working interest or unleased mineral interest in the land including the proposed bottom hole location or has a right to drill this well at this location pursuant to a contract with an owner of such a mineral or working interest, or to a voluntary pooling agreement or a compulsory pooling order heretofore entered by the division.</p> <p><i>Roni Mathew</i> 1/22/2022 Signature Date</p> <p>Roni Mathew Printed Name roni_mathew@oxy.com E-mail Address</p>
	<p><b>SURVEYOR CERTIFICATION</b></p> <p>I hereby certify that the well location shown on this plat was plotted from field notes of actual surveys made by me or under my supervision, and that the same is true and correct to the best of my belief.</p> <p><i>15079</i> Date of Survey</p> <p><i>10/19/2021</i> Signature and Seal of Professional Surveyor</p> <p>Certificate Number 15079</p>
	<p><b>BOTTOM HOLE LOCATION</b> NEW MEXICO EAST NAD 1983 Y=514607.74 US FT X=730961.81 US FT LAT.: N 32.4132255° LONG.: W 103.7188516° NAD 1927 Y=514547.03 US FT X=689779.72 US FT LAT.: N 32.4131029° LONG.: W 103.7183621°</p>
	<p><b>LAST TAKE POINT</b> NEW MEXICO EAST NAD 1983 Y=514527.74 US FT X=730962.23 US FT LAT.: N 32.4130056° LONG.: W 103.7188518° NAD 1927 Y=514467.04 US FT X=689780.15 US FT LAT.: N 32.4128830° LONG.: W 103.7183622°</p>

District I  
1625 N. French Dr., Hobbs, NM 88240  
Phone: (575) 393-6161 Fax: (575) 393-9720  
District II  
811 S. First St., Artesia, NM 88210  
Phone: (575) 748-1283 Fax: (575) 748-9720  
District III  
1000 Rio Brazos Road, Aztec, NM 87410  
Phone: (505) 334-6178 Fax: (505) 334-6170  
District IV  
1220 S. St. Francis Dr., Santa Fe, NM 87505  
Phone: (505) 476-3460 Fax: (505) 476-3462

State of New Mexico  
Energy, Minerals & Natural Resources Department  
OIL CONSERVATION DIVISION  
1220 South St. Francis Dr.  
Santa Fe, NM 87505

Form C-102  
Revised August 1, 2011  
Submit one copy to appropriate  
District Office

☒ AMENDED REPORT

WELL LOCATION AND ACREAGE DEDICATION PLAT

API Number <b>30-025-48167</b>	Pool Code <b>5695</b>	Pool Name <b>BILBREY BASIN; BONE SPRING</b>
Property Code	Property Name <b>Dr. Pi Federal Unit 18_7</b>	Well Number <b>312H</b>
OGRID No. <b>16696</b>	Operator Name <b>OXY USA INC.</b>	Elevation <b>3663.2'</b>

Surface Location

UL or lot no.	Section	Township	Range	Lot Idn	Feet from the	North/South line	Feet from the	East/West line	County
0	18	22 SOUTH	32 EAST, N.M.P.M.		170'	SOUTH	1460'	EAST	LEA

Bottom Hole Location If Different From Surface

UL or lot no.	Section	Township	Range	Lot Idn	Feet from the	North/South line	Feet from the	East/West line	County
B	7	22 SOUTH	32 EAST, N.M.P.M.		20'	NORTH	2200'	EAST	LEA

Dedicated Acres <b>320</b>	Joint or Infill	Consolidation Code	Order No.
-------------------------------	-----------------	--------------------	-----------

No allowable will be assigned to this completion until all interests have been consolidated or a non-standard unit has been approved by the division.

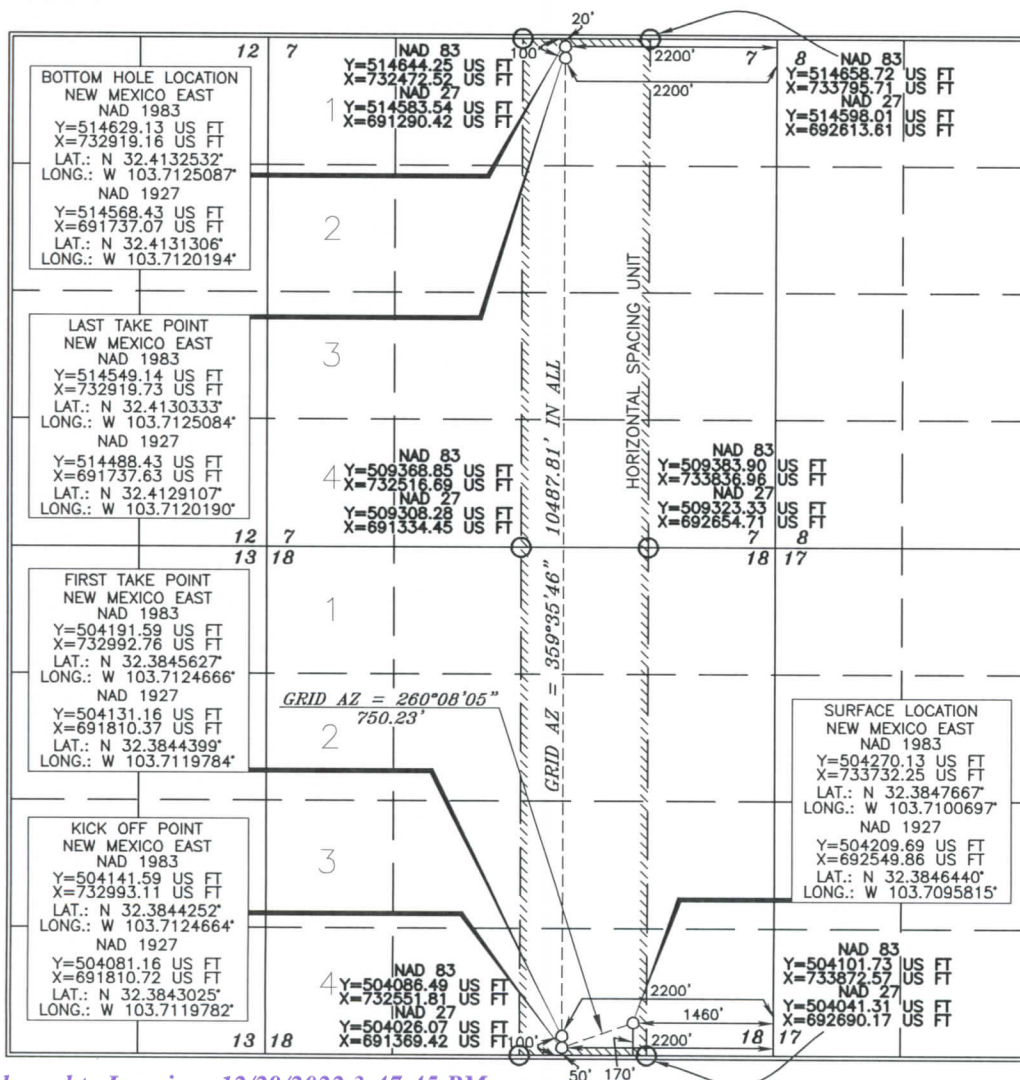

OPERATOR CERTIFICATION

I hereby certify that the information contained herein is true and complete to the best of my knowledge and belief, and that this organization either owns a working interest or unleased mineral interest in the land including the proposed bottom hole location or has a right to drill this well at this location pursuant to a contract with an owner of such a mineral or working interest, or to a voluntary pooling agreement or a compulsory pooling order heretofore entered by the division.

Roni Mathew 1/22/2022  
Signature Date  
Roni Mathew  
Printed Name  
roni\_mathew@oxy.com  
E-mail Address

SURVEYOR CERTIFICATION

I hereby certify that the well location shown on this plat was plotted from field notes of actual surveys made by me or under my supervision, and that the same is true and correct to the best of my belief.

15079  
JULY 30, 2019  
Date of Survey  
Signature and Seal of Professional Surveyor  
Certificate Number 15079

WO# 190730WL-d (Rev. B) (KA)



District I  
1625 N. French Dr., Hobbs, NM 88240  
Phone: (575) 393-6161 Fax: (575) 393-0720  
District II  
811 S. First St., Artesia, NM 88210  
Phone: (575) 748-1283 Fax: (575) 748-9720  
District III  
1000 Rio Brazos Road, Aztec, NM 87410  
Phone: (505) 334-6178 Fax: (505) 334-6170  
District IV  
1220 S. St. Francis Dr., Santa Fe, NM 87505  
Phone: (505) 476-3460 Fax: (505) 476-3462

State of New Mexico  
Energy, Minerals & Natural Resources Department  
OIL CONSERVATION DIVISION  
1220 South St. Francis Dr.  
Santa Fe, NM 87505

Form C-102  
Revised August 1, 2011  
Submit one copy to appropriate  
District Office

☒ AMENDED REPORT

WELL LOCATION AND ACREAGE DEDICATION PLAT

API Number <b>30-025-48168</b>	Pool Code <b>5695</b>	Pool Name <b>BILBREY BASIN; BONE SPRING</b>
Property Code	Property Name <b>Dr. Pi Federal Unit 18_7</b>	Well Number <b>313H</b>
OGRID No. <b>16696</b>	Operator Name <b>OXY USA INC.</b>	Elevation <b>3664.5'</b>

Surface Location

UL or lot no.	Section	Township	Range	Lot Idn	Feet from the	North/South line	Feet from the	East/West line	County
0	18	22 SOUTH	32 EAST, N.M.P.M.		170'	SOUTH	1395'	EAST	LEA

Bottom Hole Location If Different From Surface

UL or lot no.	Section	Township	Range	Lot Idn	Feet from the	North/South line	Feet from the	East/West line	County
A	7	22 SOUTH	32 EAST, N.M.P.M.		20'	NORTH	440'	EAST	LEA
Dedicated Acres <b>320</b>	Joint or Infill	Consolidation Code	Order No.						

No allowable will be assigned to this completion until all interests have been consolidated or a non-standard unit has been approved by the division.

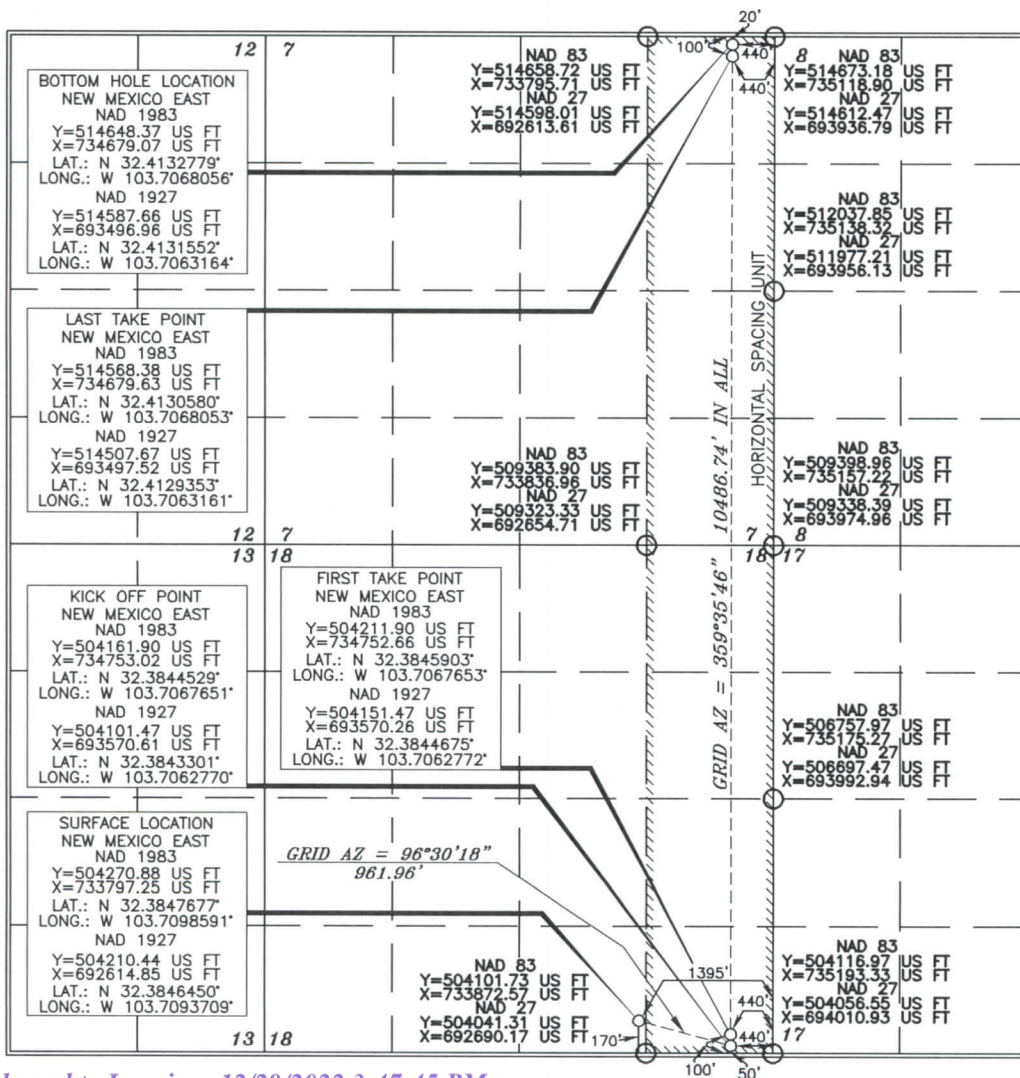

OPERATOR CERTIFICATION

I hereby certify that the information contained herein is true and complete to the best of my knowledge and belief, and that this organization either owns a working interest or unleased mineral interest in the land including the proposed bottom hole location or has a right to drill this well at this location pursuant to a contract with an owner of such a mineral or working interest, or to a voluntary pooling agreement or a compulsory pooling order heretofore entered by the division.

Roni Mathew 1/22/2022  
Signature Date

Roni Mathew  
Printed Name  
roni\_mathew@oxy.com  
E-mail Address

SURVEYOR CERTIFICATION

I hereby certify that the well location shown on this plat was plotted from field notes of actual surveys made by me or under my supervision, and that the same is true and correct to the best of my belief.

Jerry J. Asch 10/19/2021  
Date of Survey  
Signature and Seal of Professional Surveyor

Jerry J. Asch 10/19/2021  
Certificate Number 15079

WO# 190730WL-e (Rev. A) (KA)

OLM F/E

NM OIL CONSERVATION  
ARTESIA DISTRICTState of New Mexico  
Energy, Minerals & Natural Resources Department  
OIL CONSERVATION DIVISION  
1220 South St. Francis Dr.  
Santa Fe, NM 87505

OCT 25 2019

RECEIVED

Form C-102  
Revised August 1, 2011  
Submit one copy to appropriate  
District Office☐ AMENDED REPORTDistrict I  
1625 N. French Dr., Hobbs, NM 88240  
Phone: (575) 393-6161 Fax: (575) 393-9720  
District II  
811 S. First St., Artesia, NM 88210  
Phone: (575) 748-1283 Fax: (575) 748-9720  
District III  
1000 Rio Brazos Road, Acoma, NM 87410  
Phone: (505) 334-6178 Fax: (505) 334-6170  
District IV  
1220 S. St. Francis Dr., Santa Fe, NM 87505  
Phone: (505) 476-3460 Fax: (505) 476-3462

## WELL LOCATION AND ACREAGE DEDICATION PLAT

API Number 30-025-46474	Pool Code 39350	Property Name BILBREY BAYNE; DE SOUTH Livingston Ridge Bone Springs
Property Code 322423	Operator Name OXY USA INC.	Well Number 1H
GRID No. 16696		Elevation 3616.1'

## Surface Location

UL or lot no.	Section	Township	Range	Lot Idn	Feet from the	North/South line	Feet from the	East/West line	County
D(1)	19	22 SOUTH	32 EAST, N.M.P.M.	1	128'	NORTH	1235'	WEST	LEA

## Bottom Hole Location If Different From Surface

UL or lot no.	Section	Township	Range	Lot Idn	Feet from the	North/South line	Feet from the	East/West line	County
M(4)	30	22 SOUTH	32 EAST, N.M.P.M.		20'	SOUTH	990'	WEST	LEA

Dedicated Acres	Joint or Infill	Consolidation Code	Order No.
320	Y		

No allowable will be assigned to this completion until all interests have been consolidated or a non-standard unit has been approved by the division.

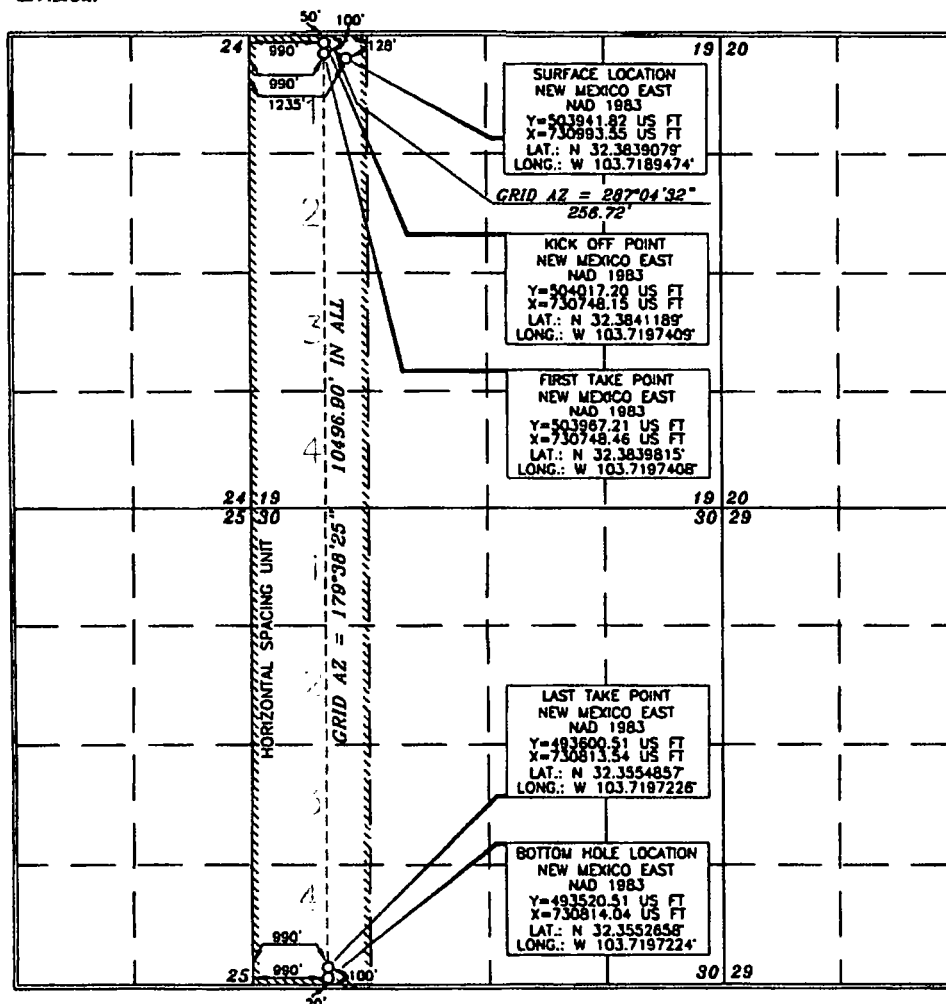

## OPERATOR CERTIFICATION

I hereby certify that the information contained herein is true and complete to the best of my knowledge and belief, and that this organization either owns a working interest or undivided mineral interest in the land including the proposed bottom hole location or has a right to drill this well at this location pursuant to a contract with an owner of such a mineral or working interest, or to a voluntary pooling agreement or a compulsory pooling order heretofore entered by the division.

Signature: David Stewart Date: 5/9/19

Printed Name: David Stewart  
E-mail Address: david.stewart@oxy.com

## SURVEYOR CERTIFICATION

I hereby certify that the information shown on this plat was based on field and/or aerial surveys made by me or under my supervision, and that the same is true and correct to the best of my belief.

Date of Survey: FEBRUARY 20, 2019

Signature and Seal of Professional Surveyor: Terry J. Asel  
Certificate Number: 15079

WO# 190220WL-a (KA)

**HOBBS OCD****AUG 19 2019**

District I  
1625 N. French Dr., Hobbs, NM 88240  
Phone: (575) 393-6181 Fax: (575) 393-0720

District II  
811 S. First St., Artesia, NM 88210  
Phone: (575) 744-1223 Fax: (575) 744-0770

District III  
1000 Rio Grande Road, Aztec, NM 87410  
Phone: (505) 334-6178 Fax: (505) 334-6170

District IV  
1220 S. St. Francis Dr., Santa Fe, NM 87503  
Phone: (505) 476-3460 Fax: (505) 476-3462

State of New Mexico  
Energy, Minerals & Natural Resources Department  
**OIL CONSERVATION DIVISION**  
1220 South St. Francis  
Santa Fe, NM 87505

Form C-102  
Revised August 1, 2011  
Submit one copy to appropriate  
District Office

☒ AMENDED REPORT  
AS-DRILLED

**WELL LOCATION AND ACREAGE DEDICATION PLAT** WC-025-609-5223219

D

API Number <b>30-025-45182</b>	Pool Code	Pool Name <b>W: Locat Wolfcamp</b>
Property Code	Property Name <b>LOST TANK "30-19" FEDERAL Com.</b>	Well Number <b>31H</b>
OGRID No. <b>16696</b>	Operator Name <b>OXY USA INC.</b>	Elevation <b>3609.0'</b>

**Surface Location**

UL or lot no.	Section	Township	Range	Lot Idn	Feet from the	North/South line	Feet from the	East/West line	County
D	19	22 SOUTH	32 EAST, N.M.P.M.		240'	NORTH	880'	WEST	LEA

**Bottom Hole Location If Different From Surface**

UL or lot no.	Section	Township	Range	Lot Idn	Feet from the	North/South line	Feet from the	East/West line	County
M	30	22 SOUTH	32 EAST, N.M.P.M.		319'	SOUTH	428'	WEST	LEA
Dedicated Acres <b>320</b>	Joint or Infill <b>Y</b>	Consolidation Code	Order No. <b>FTF/TP: 451' FNL 400' FNL</b> <b>LTP/BP: 550' FSL 421' FNL</b>						

No allowable will be assigned to this completion until all interests have been consolidated or a non-standard unit has been approved by the division.

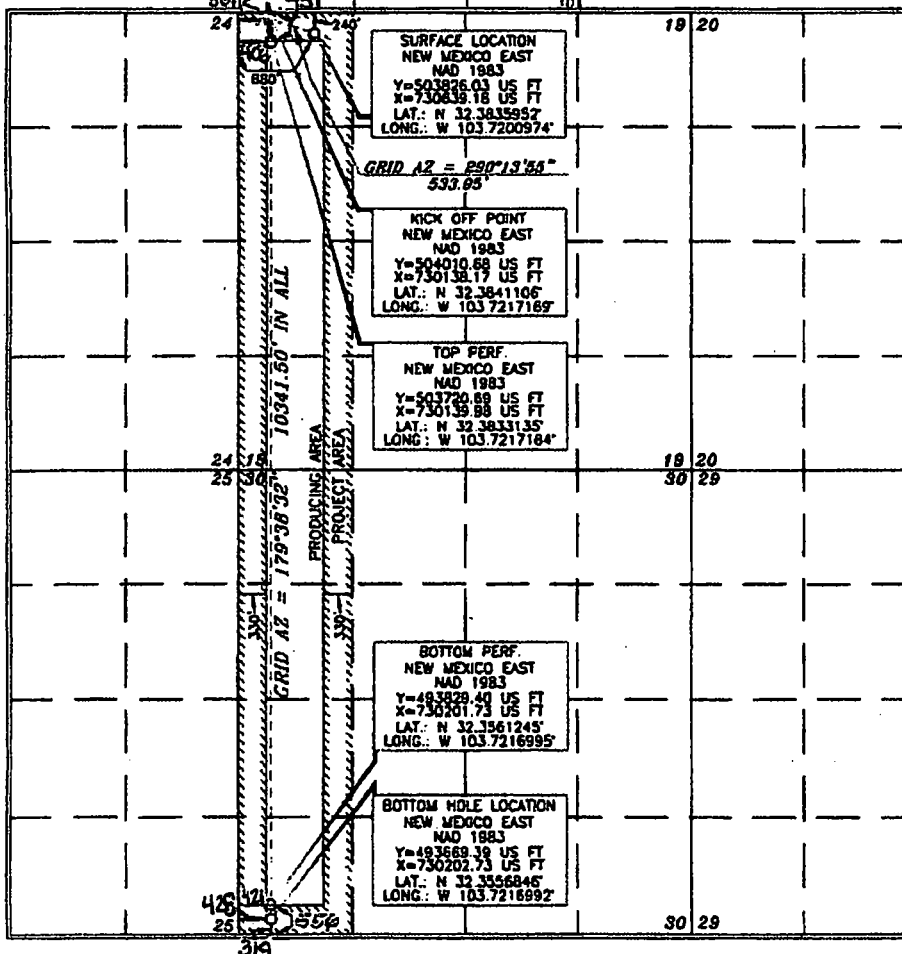
**OPERATOR CERTIFICATION**

I hereby certify that the information contained herein is true and complete to the best of my knowledge and belief, and that this organization either owns a working interest or unless mineral interest in the land including the proposed bottom hole location or has a right to drill the well at this location pursuant to a contract with an owner of such a mineral or working interest, or to a voluntary pooling agreement or a compulsory pooling order.

Authorized by the Division  
Signature: *Leslie Reeves* Date: **11/28/18**  
Printed Name: **LESLIE REEVES**  
E-mail Address: **LESLIE-REEVES@OXY.COM**

**SURVEYOR CERTIFICATION**

I hereby certify that the well location shown on this plat was plotted from the original survey or actual surveys made by me or under my supervision, and that the same is true and correct to the best of my belief.

Date of Survey: **OCTOBER 6, 2017**  
Signature and Seal: *ERRY J. AS*  
Professional Surveyor: **15079**

Certificate Number: **15079**

WOL 171006WL-a (KA)



**OXY USA WTP Limited Partnership / OXY USA INC /  
OCCIDENTAL PERMIAN LTD**  
A subsidiary of Occidental Petroleum Corporation

5 Greenway Plaza, Suite 110, Houston, Texas 77046  
P.O. Box 4294, Houston, Texas 77210-4294  
Direct: 713.497.2203  
Eric\_Fortier@oxy.com

November 8, 2022

Re: Request for Pool and Lease Commingling and Off-lease Measurement and Sales for Gas  
Production at Facilities in Lost Tank Area

- Lost Tank 30-19: PLC 657A
- Lost Tank 18: PLC 834

Dear Interest Owner:

This is to advise you that OXY USA INC is filing an application with the NMOCD to commingle gas production at the facilities listed above. Each facility has a sales-quality orifice meter (BLM gas FMP or equivalent meter) that continuously measures gas volume before it leaves the facility. Any commingling of wells upstream of these meters has been approved according to the Orders for each individual facility (listed above).

*This commingle request includes the current and future wells in the leases and pools listed in the application. A copy of the application submitted to the Division is attached.*

Any objections or requests for a hearing regarding this application must be submitted to the New Mexico Oil Conservation Division Santa Fe Office within 20 Days from the date of this letter. Pursuant to Statewide rule 19.15.12.10(C)(4)(g) OXY USA INC requests the option to include additional pools or leases within the defined parameters set forth in the Order for future additions.

For questions regarding this application, please contact Eric Fortier at (713) 497-2203.

Respectfully,

A handwritten signature in black ink, appearing to read "Eric Fortier".

**OXY USA INC**  
Eric Fortier  
Staff Regulatory Engineer  
Eric\_Fortier@oxy.com



**Mailed on November 8, 2022**

<u>To Company Name</u>	<u>To Name</u>	<u>To Address Line 1</u>	<u>To City</u>	<u>To State</u>	<u>To ZIP</u>	<u>PIC</u>
<u>FEDERAL GOVERNMENT ROYALTY</u>	<u>MINERALS MANAGEMENT SERVICE</u>	<u>620 E. GREENE STREET</u>	<u>CARLSBAD</u>	<u>NM</u>	<u>88220</u>	<u>9414811898765816056498</u>
	<u>KATHLEEN L &amp; DAVID K GEORGE</u>	<u>2004 SOUTHWEST BRIGHTON PLACE</u>	<u>BLUE SPRINGS</u>	<u>MO</u>	<u>64015</u>	<u>9414811898765816056481</u>
<u>SEPARATE PROPERTY</u>	<u>JEAN ANN TULLY STELL</u>	<u>1611 LIVE OAK PL</u>	<u>CARLSBAD</u>	<u>NM</u>	<u>88220</u>	<u>9414811898765816056436</u>
<u>SEPARATE PROPERTY</u>	<u>CHRISTOPHER A BRODERICK</u>	<u>2204 NORTHEAST CHIPMAN ROAD</u>	<u>LEES SUMMIT</u>	<u>MO</u>	<u>64086</u>	<u>9414811898765816056511</u>
	<u>RICHARD WARD KAUCHER</u>	<u>9597 JONES ROAD NO 302</u>	<u>HOUSTON</u>	<u>TX</u>	<u>77065</u>	<u>9414811898765816056559</u>
	<u>JAMES EDWARD KAUCHER</u>	<u>20602 LAVERTON DRIVE</u>	<u>KATY</u>	<u>TX</u>	<u>77450</u>	<u>9414811898765816056528</u>
	<u>DIANNE MARY GAMACHE TRUITT</u>	<u>20230 ATASCOCITA LAKE DRIVE</u>	<u>HUMBLE</u>	<u>TX</u>	<u>77346</u>	<u>9414811898765816056597</u>
	<u>ROBERT PETER KAUCHER</u>	<u>3425 FOXRIDGE DRIVE</u>	<u>COLORADO SPRINGS</u>	<u>CO</u>	<u>80916</u>	<u>9414811898765816056542</u>
<u>PATSY MILLS BAKER TRUSTEE</u>	<u>PATSY MILLS BAKER GST TRUST</u>	<u>901 WEST 8TH ST</u>	<u>IDALOU</u>	<u>TX</u>	<u>79329</u>	<u>9414811898765816056580</u>
<u>FRANKIE JO MILLS TRUSTEE</u>	<u>JIMMY MILLS GST TRUST</u>	<u>1602 AVE J</u>	<u>ABERNATHY</u>	<u>TX</u>	<u>79311</u>	<u>9414811898765816056535</u>
	<u>THERESA BRODERICK</u>	<u>1371 SW HEARTWOOD DR</u>	<u>LEES SUMMIT</u>	<u>MO</u>	<u>64081</u>	<u>9414811898765816056573</u>
	<u>LES R HONEYMAN</u>	<u>406 SKYWOOD CIR</u>	<u>MIDLAND</u>	<u>TX</u>	<u>79705</u>	<u>9414811898765816051257</u>
	<u>FORTIS MINERALS II LLC</u>	<u>P O BOX 470788</u>	<u>FORT WORTH</u>	<u>TX</u>	<u>76147</u>	<u>9414811898765816051226</u>
<u>JAMES AND LINDA DEBLOIS TRUSTEE</u>	<u>DEBLOIS REVOCABLE TRUST</u>	<u>5300 CORTADERIA PLACE N E</u>	<u>ALBUQUERQUE</u>	<u>NM</u>	<u>87111</u>	<u>9414811898765816051202</u>
	<u>ROSS A BRODERICK REV INTER TR</u>	<u>3724 W 141ST ST</u>	<u>LEAWOOD</u>	<u>KS</u>	<u>66224</u>	<u>9414811898765816051295</u>
	<u>CNG PRODUCING COMPANY</u>	<u>1450 POYDRAS STREET</u>	<u>NEW ORLEANS</u>	<u>LA</u>	<u>70112</u>	<u>9414811898765816051240</u>
	<u>ADRIAN L DAWE</u>	<u>710 CHRISTOPHER DR</u>	<u>PLEASANT HILL</u>	<u>MO</u>	<u>64080</u>	<u>9414811898765816051288</u>
	<u>FRED L ENGLE</u>	<u>P O BOX 26245</u>	<u>WAUWATOSA</u>	<u>WI</u>	<u>53226</u>	<u>9414811898765816051233</u>
<u>SUSIE CATANACH TRUSTEE</u>	<u>LEO &amp; SUSIE CATANACH REV LIV TR</u>	<u>PO BOX 9949</u>	<u>SANTA FE</u>	<u>NM</u>	<u>87504</u>	<u>9414811898765816051271</u>
	<u>LJA CHARITABLE INVESTMENTS LLC</u>	<u>1717 WEST LOOP SOUTH STE 1800</u>	<u>HOUSTON</u>	<u>TX</u>	<u>77027</u>	<u>9414811898765816051813</u>

**From:** [McClure, Dean, EMNRD](#) on behalf of [Engineer, OCD, EMNRD](#)  
**To:** [Fortier, Eric](#); [Musallam, Sandra C](#); [Schenkel, Beth V](#)  
**Cc:** [McClure, Dean, EMNRD](#); [Kautz, Paul, EMNRD](#); [Wrinkle, Justin, EMNRD](#); [Powell, Brandon, EMNRD](#); [lisa@rwbyram.com](mailto:lisa@rwbyram.com); [Paradis, Kyle O](#); [Walls, Christopher](#)  
**Subject:** Approved Administrative Order PLC-867  
**Date:** Thursday, December 29, 2022 3:27:16 PM  
**Attachments:** [PLC867 Order.pdf](#)

NMOCD has issued Administrative Order PLC-867 which authorizes Oxy USA, Inc. (16696) to surface commingle or off-lease measure, as applicable, the following wells:

Well API	Well Name	UL or Q/Q	S-T-R	Pool
30-025-46474	Lost Tank 30 19 Federal Com #1H	W/2 W/2 W/2 W/2	19-22S-32E 30-22S-32E	97366
30-025-45182	Lost Tank 30 19 Federal Com #31H	W/2 W/2 W/2 W/2	19-22S-32E 30-22S-32E	98296
30-025-49147	Dr Pi Federal Unit 17 8 DA #31H	W/2 W/2 W/2 W/2	8-22S-32E 17-22S-32E	98166
30-025-49148	Dr Pi Federal Unit 17 8 DA #32H	E/2 W/2 E/2 W/2	8-22S-32E 17-22S-32E	98166
30-025-48951	Dr Pi Federal Unit 17 8 DA #34H	E/2 E/2	8-22S-32E 17-22S-32E	98166
30-025-48952	Dr Pi Federal Unit 17 8 DA #35H	E/2 E/2 E/2 E/2	8-22S-32E 17-22S-32E	97366
30-025-49152	Dr Pi Federal Unit 17 8 DA #311H	W/2 W/2	8-22S-32E 17-22S-32E	97366
30-025-48955	Dr Pi Federal Unit 17 8 DA #312H	W/2 E/2 W/2 E/2	8-22S-32E 17-22S-32E	97366
30-025-48956	Dr Pi Federal Unit 17 8 DA #313H	E/2 E/2 E/2 E/2	8-22S-32E 17-22S-32E	97366
30-025-48160	Dr Pi Federal Unit 18 7 IPP #31H	W/2 W/2 W/2 W/2	7-22S-32E 18-22S-32E	98296
30-025-48024	Dr Pi Federal Unit 18 7 IPP #32H	E/2 W/2 E/2 W/2	7-22S-32E 18-22S-32E	98296
30-025-48025	Dr Pi Federal Unit 18 7 IPP #34H	E/2 E/2	7-22S-32E 18-22S-32E	98296
30-025-48166	Dr Pi Federal Unit 18 7 IPP #311H	W/2 W/2	7-22S-32E 18-22S-32E	5695
30-025-48167	Dr Pi Federal Unit 18 7 IPP #312H	W/2 E/2 W/2 E/2	7-22S-32E 18-22S-32E	5695
30-025-48168	Dr Pi Federal Unit 18 7 IPP #313H	E/2 E/2 E/2 E/2	7-22S-32E 18-22S-32E	5695
30-025-48282	Dr Pi Federal Unit 17 8 DA #21H	W/2 W/2	8-22S-32E 17-22S-32E	97366
30-025-48947	Dr Pi Federal Unit 17 8 DA #23H	W/2 W/2	8-22S-32E 17-22S-32E	97366
30-025-48949	Dr Pi Federal Unit 17 8 DA #25H	E/2 E/2	8-22S-32E 17-22S-32E	97366
30-025-48950	Dr Pi Federal Unit 17 8 DA #26H	E/2 E/2	8-22S-32E 17-22S-32E	97366

The administrative order is attached to this email and can also be found online at OCD Imaging.



Please review the content of the order to ensure you are familiar with the authorities granted and any conditions of approval. If you have any questions regarding this matter, please contact me.

Dean McClure  
Petroleum Engineer, Oil Conservation Division  
New Mexico Energy, Minerals and Natural Resources Department  
(505) 469-8211

Well Name	Well Number	US Well Number	Lease Number	Case Number	Operator
Dr Pi Fed Unit	32H	3002549148	NMNM128362	NMNM128362	OXY USA
DR PI FED UNIT	312H	3002548167	NMNM32411	NMNM143828X	OXY USA
DR PI FED UNIT	34H	3002548025	NMNM32411	NMNM143828X	OXY USA
Dr Pi Fed Unit	311H	3002549152	NMNM128362	NMNM128362	OXY USA
Dr Pi Federal Unit	31H	3002549147	NMNM128362	NMNM128362	OXY USA
DR AWKWARD	313H	3002548956	NMNM128362	NMNM128362	OXY USA
DR PI FED UNIT	311H	3002548166	NMNM90587	NMNM143828X	OXY USA
Dr Pi Fed Unit	312H	3002548955	NMNM128362	NMNM128362	OXY USA
Dr Pi Fed Unit	35H	3002548952	NMNM128362	NMNM128362	OXY USA
DR PI FED UNIT	313H	3002548168	NMNM32411	NMNM143828X	OXY USA
DR PI FED UNIT	34H	3002548951	NMNM128362	NMNM143828X	OXY USA
DR PI FED UNIT	31H	3002548160	NMNM90587	NMNM143828X	OXY USA
DR PI FED UNIT	32H	3002548024	NMNM32411	NMNM143828X	OXY USA

Notice of Intent

Sundry ID: 2661961

Type of Submission: Notice of Intent

Date Sundry Submitted: 03/15/2022

Date proposed operation will begin: 09/01/2022

Type of Action: Commingling (Surface)

Time Sundry Submitted: 06:56

**Procedure Description:** OXY requests approval according to 43 CFR 3173.14(a)1iii to commingle production at the Lost Tank 18 Facility. Commingling will not reduce the individual wells' production value or otherwise negatively affect the royalty revenue of the Federal Government. It is the most effective means of producing the reserves. Justification, lease map, and other pertinent information are attached.

Surface Disturbance

Is any additional surface disturbance proposed?: No

NOI Attachments

Procedure Description

DR\_PI\_BLM\_SUBMITTAL\_7\_7\_22\_20220722143139.pdf

Conditions of Approval

Specialist Review

Surface\_Commingling\_COA\_20220906192110.pdf

Operator

I certify that the foregoing is true and correct. Title 18 U.S.C. Section 1001 and Title 43 U.S.C. Section 1212, make it a crime for any person knowingly and willfully to make to any department or agency of the United States any false, fictitious or fraudulent statements or representations as to any matter within its jurisdiction. Electronic submission of Sundry Notices through this system satisfies regulations requiring a

Operator Electronic Signature: BETH SCHENKEL

Signed on: JUL 22, 2022 02:31 PM

Name: OXY USA INCORPORATED

Title: Facilities Engineer

Street Address: 5 GREENWAY PLAZA SUITE 110

City: HOUSTONState: TX

Phone: (713) 497-2055

Email address: BETH\_SCHENKEL@OXY.COM

Field

Representative Name:

Street Address:

City:State:Zip:

Phone:

Email address:

BLM Point of Contact

BLM POC Name: Jonathon W Shepard

BLM POC Title: Petroleum Engineer

BLM POC Phone: 5752345972

BLM POC Email Address: jshepard@blm.gov

Disposition: Approved

Disposition Date: 09/06/2022

Signature: Jonathon Shepard

Well Name	Well Number	US Well Number	Lease Number	Case Number	Operator
DR PI FED UNIT	21H	3002548282	NMNM128362	NMNM128362	OXY USA
DR AWKWARD	23H	3002548947	NMNM128362	NMNM128362	OXY USA
DR AWKWARD	25H	3002548949	NMNM128362	NMNM128362	OXY USA
DR AWKWARD	26H	3002548950	NMNM128362	NMNM128362	OXY USA

Notice of Intent

Sundry ID: 2700847

Type of Submission: Notice of Intent

Date Sundry Submitted: 11/01/2022

Date proposed operation will begin: 12/01/2022

Type of Action: Commingling (Surface)

Time Sundry Submitted: 12:31

**Procedure Description:** OXY USA INC requests to add Dr Pi Federal Unit 18\_7 DA 21H (30-025-48282), Dr Pi Federal Unit 18\_7 DA 23H (30-025-48947), Dr Pi Federal Unit 18\_7 DA 25H (30-025-48949), and Dr Pi Federal Unit 18\_7 DA 26H (30-025-48950) to the Lost Tank 18 CPF. These wells will be included in the pending PAs, which have previously been approved in the commingle permit at Lost Tank 18 CPF. The allocation methodology described in the previously approved commingle permit (Sundry 2661961) will not change by adding new wells to the facility. An updated map and previously approved Sundry 2661961 are attached.

Surface Disturbance

Is any additional surface disturbance proposed?: No

NOI Attachments

Procedure Description

LOST\_TANK\_18\_CPF\_COMMINGLE\_SUNDRY\_AND\_MAP\_20221101123127.pdf

Operator

I certify that the foregoing is true and correct. Title 18 U.S.C. Section 1001 and Title 43 U.S.C. Section 1212, make it a crime for any person knowingly and willfully to make to any department or agency of the United States any false, fictitious or fraudulent statements or representations as to any matter within its jurisdiction. Electronic submission of Sundry Notices through this system satisfies regulations requiring a

**Operator Electronic Signature:** BETH SCHENKEL

**Signed on:** NOV 01, 2022 12:31 PM

**Name:** OXY USA INCORPORATED

**Title:** Facilities Engineer

**Street Address:** 5 GREENWAY PLAZA SUITE 110

**City:** HOUSTON                      **State:** TX

**Phone:** (713) 497-2055

**Email address:** BETH\_SCHENKEL@OXY.COM

Field

**Representative Name:**

**Street Address:**

**City:**                                      **State:**                                      **Zip:**

**Phone:**

**Email address:**

Well Name	Well Number	US Well Number	Lease Number	Case Number	Operator
LOST TANK 30-19	31H	300254518200S1	NMNM90587	NMNM139009	OXY USA
LOST TANK 30-19	1H	300254647400S1	NMNM90587	NMNM90587	OXY USA

Type of Submission: Notice of Intent

Type of Action Commingling (Surface)

Date Sundry Submitted: 02/24/2021

Time Sundry Submitted: 08:23

Date proposed operation will begin: 02/23/2021

**Procedure Description:** This is a resubmittal with all wells batched in. The original sundry (#1515806), which includes all of these wells, has been approved. However, the original sundry submittal did not have all wells batched in. OXY USA INC requests approval according to 43 CFR 3173.14 (a)(1)(iii) for a Pool Lease Commingle at the Lost Tank 30 19 Battery. Commingling will not reduce the individual wells' production value or otherwise negatively affect the royalty revenue of the federal government. It is the most effective means of producing the reserves. Production allocation methodology and other pertinent information are attached.

Surface Disturbance

Is any additional surface disturbance proposed?: No

NOI Attachments

Procedure Description

- Oil\_\_Gas\_Allocation\_Example\_GL\_NOT\_MULTI\_TRAIN\_20210224082247.xlsx
- LT\_30\_19\_Write\_Up\_20210224082233.pdf
- LostTank\_30\_19\_Map\_FINAL\_20210224082219.pdf
- LOST\_TANK\_30\_19\_LR2000\_\_CA\_20210224082203.pdf

Conditions of Approval

Specialist Review

- Surface\_Commingling\_COA\_20210224181735.pdf

Well Name	Well Number	US Well Number	Lease Number	Case Number	Operator
LOST TANK 30-19	31H	300254518200S1	NMNM90587	NMNM139009	OXY USA
LOST TANK 30-19	1H	300254647400S1	NMNM90587	NMNM90587	OXY USA

...certifying that the foregoing is true and correct. This is to certify Section 1201 and this is to certify Section 1212, make it a crime for any person knowingly and willfully to make to any department or agency of the United States any false, fictitious or fraudulent statements or representations as to any matter within its jurisdiction. Electronic submission of Sundry Notices through this system satisfies regulations requiring a submission of Form 3160-5 or a Sundry Notice.

Operator Electronic Signature: HOFFMAN

Signed on: FEB 24, 2021 08:22 AM

Name: OXY USA INCORPORATED

Title: Regulatory Tech II

Street Address: 5 Greenway Plaza, Suite 110

City: HoustonState: TX

Phone: (713) 366-5716

Email address:

Field Representative

Representative Name:

Street Address:

City:State:Zip:

Phone:

Email address:

BLM Point of Contact

BLM POC Name: Jonathon W Shepard

BLM POC Title: Petroleum Engineer

BLM POC Phone: 5752345972

BLM POC Email Address: jshepard@blm.gov

Disposition: Approved

Disposition Date: 02/24/2021

Signature: Jonathon Shepard



# Carlsbad Current Argus.

PART OF THE USA TODAY NETWORK

## Affidavit of Publication

Ad # 0005474344

This is not an invoice

OXY USA INC

5 GREENWAY PLAZA OFFICE 29.076

HOUSTON, TX 77046

I, a legal clerk of the **Carlsbad Current Argus**, a newspaper published daily at the City of Carlsbad, in said county of Eddy, state of New Mexico and of general paid circulation in said county; that the same is a duly qualified newspaper under the laws of the State wherein legal notices and advertisements may be published; that the printed notice attached hereto was published in the regular and entire edition of said newspaper and not in supplement thereof in editions dated as follows:

11/04/2022

  
Legal Clerk

Subscribed and sworn before me this November 8,  
2022:

  
State of WI, County of Brown  
NOTARY PUBLIC

  
My commission expires

NICOLE JACOBS  
Notary Public  
State of Wisconsin

Ad # 0005474344

PO #: Lost Tank  
# of Affidavits: 1

This is not an invoice

Notice of Application for Surface Commingling  
OXY USA INC located at 5 Greenway Plaza, Suite 110 Houston, TX 77046 is applying to the NMOCD to commingle gas production at facilities in the Lost Tank area. The Lost Tank 18 and Lost Tank 30-19 Facilities are in Lea County, Sections 18 and 19, T22S - R32E. The gas sales meter for the facilities is located in Eddy County, Section 13, T22S - R31E. Wells going to the aforementioned facilities are located in Sections 7, 8, 17, 18, 19, and 30, T22S - R32E. Production will be from the BILBREY BASIN; BONE SPRING, SOUTH, WC-025 G-09 S223219D; WOLFCAMP, WC-025 G-09 S233216K; UPR WOLFCAMP, and WC-025 G-08 S263412K; BONE SPRING. Pursuant to Statewide Rule 19.15.12.10, interested parties must file objections or requests for hearing in writing with the division's Santa Fe office within 20 days after publication, or the NMOCD may approve the application. For questions pertaining to the application, please contact Eric Fortier at (713) 497-2203.  
5474344, Current Argus,  
11/4/22



**Affidavit of Publication**

STATE OF NEW MEXICO  
COUNTY OF LEA

I, Daniel Russell, Publisher of the Hobbs News-Sun, a newspaper published at Hobbs, New Mexico, solemnly swear that the clipping attached hereto was published in the regular and entire issue of said newspaper, and not a supplement thereof for a period of 1 issue(s).

Beginning with the issue dated  
November 06, 2022  
and ending with the issue dated  
November 06, 2022.



Publisher

Sworn and subscribed to before me this  
6th day of November 2022.



Business Manager

My commission expires  
January 29, 2023  
(Seal)

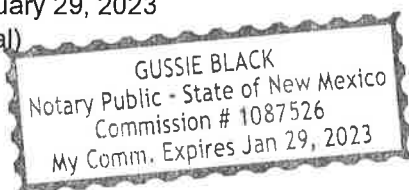

This newspaper is duly qualified to publish legal notices or advertisements within the meaning of Section 3, Chapter 167, Laws of 1937 and payment of fees for said

**LEGAL NOTICE**  
**November 6, 2022**

Notice of Application for Surface Commingling

OXY USA INC located at 5 Greenway Plaza, Suite 110 Houston, TX 77046 is applying to the NMOCD to commingle gas production at facilities in the Lost Tank area. The Lost Tank 18 and Lost Tank 30-19 Facilities are in Lea County, Sections 18 and 19, T22S – R32E. The gas sales meter for the facilities is located in Eddy County, Section 13, T22S – R31E. Wells going to the aforementioned facilities are located in Sections 7, 8, 17, 18, 19, and 30, T22S – R32E. Production will be from the BILBREY BASIN; BONE SPRING, SOUTH, WC-025 G-09 S223219D; WOLFCAMP, WC-025 G-09 S233216K; UPR WOLFCAMP, and WC-025 G-08 S263412K; BONE SPRING.

Pursuant to Statewide Rule 19.15.12.10, interested parties must file objections or requests for hearing in writing with the division's Santa Fe office within 20 days after publication, or the NMOCD may approve the application.

For questions pertaining to the application, please contact Eric Fortier at (713) 497-2203.  
#38222

67111848

00272749

TALENT ACQUISITION  
OCCIDENTAL PERMIAN  
5 GREENWAY PLAZA, STE 110  
HOUSTON, TX 77046



**From:** [Fortier, Eric](#)  
**To:** [McClure, Dean, EMNRD](#)  
**Subject:** [EXTERNAL] RE: OXY USA INC. Surface Commingle or Off-Lease Application, Action ID: 157140  
**Date:** Monday, December 19, 2022 8:41:55 AM  
**Attachments:** [BLM Delivery Confirmation.pdf](#)  
[Lost Tank Gas Economics.pdf](#)

**CAUTION:** This email originated outside of our organization. Exercise caution prior to clicking on links or opening attachments.

Hi Dean,

Here is some more information that I wanted to provide that will be helpful as your review the Surface Commingle or Off-Lease Application (C107-b), Action ID:157140 for OXY USA INC.

Well Name	API	Pool	Pool Code
Lost Tank 30 19 Federal Com #001H	30-025-46474	BILBREY BASIN; BONE SPRING, SOUTH	97366
Lost Tank 30 19 Federal Com #031H	30-025-45182	WC-025 G-09 S223219D; WOLFCAMP	98296
DR PI FEDERAL UNIT 17_8 021H	30-025-48282	BILBREY BASIN; BONE SPRING, SOUTH	97366
DR PI FEDERAL UNIT 17_8 023H	30-025-48947	BILBREY BASIN; BONE SPRING, SOUTH	97366
DR PI FEDERAL UNIT 17_8 025H	30-025-48949	BILBREY BASIN; BONE SPRING, SOUTH	97366
DR PI FEDERAL UNIT 17_8 026H	30-025-48950	BILBREY BASIN; BONE SPRING, SOUTH	97366
DR PI FEDERAL UNIT 17_8 031H	30-025-49147	WC-025 G-09 S233216K; UPR WOLFCAMP	98166
DR PI FEDERAL UNIT 17_8 032H	30-025-49148	WC-025 G-09 S233216K; UPR WOLFCAMP	98166
DR PI FEDERAL UNIT 17_8 034H	30-025-48951	WC-025 G-09 S233216K; UPR WOLFCAMP	98166
DR PI FEDERAL UNIT 17_8 035H	30-025-48952	BILBREY BASIN; BONE SPRING, SOUTH	97366
DR PI FEDERAL UNIT 17_8 311H	30-025-49152	BILBREY BASIN; BONE SPRING, SOUTH	97366
DR PI FEDERAL UNIT 17_8 312H	30-025-48955	BILBREY BASIN; BONE SPRING, SOUTH	97366
DR PI FEDERAL UNIT 17_8 313H	30-025-48956	BILBREY BASIN; BONE SPRING, SOUTH	97366
DR PI FEDERAL UNIT 18_7 031H	30-025-48160	WC-025 G-09 S223219D; WOLFCAMP	98296
DR PI FEDERAL UNIT 18_7 032H	30-025-48024	WC-025 G-09 S223219D; WOLFCAMP	98296
DR PI FEDERAL UNIT 18_7 034H	30-025-48025	WC-025 G-09 S223219D; WOLFCAMP	98296
DR PI FEDERAL UNIT 18_7 311H	30-025-48166	BILBREY BASIN; BONE SPRING	5695
DR PI FEDERAL UNIT 18_7 312H	30-025-48167	BILBREY BASIN; BONE SPRING	5695
DR PI FEDERAL UNIT 18_7 313H	30-025-48168	BILBREY BASIN; BONE SPRING	5695

Thank you,

**Eric Fortier**  
 Staff Regulatory Engineer  
[Eric\\_Fortier@oxy.com](mailto:Eric_Fortier@oxy.com)  
 O: 713-497-2203  
 C: 603-343-8601

**From:** Fortier, Eric  
**Sent:** Monday, December 12, 2022 5:22 PM  
**To:** dean.mcclure@emnrd.nm.gov  
**Cc:** Musallam, Sandra C <Sandra\_Musallam@oxy.com>; Schenkel, Beth V <Beth\_Schenkel@oxy.com>  
**Subject:** OXY USA INC. Surface Commingle or Off-Lease Application, Action ID: 157140

Hi Dean,

I recently submitted a Surface Commingle or Off-Lease Application (C107-b), Action ID:157140 for OXY USA INC. I am attaching several pieces of documentation that will be helpful as you review the application. Please see attached to this email the following documents.

- Affidavits of Publication for "Notice of Application for Surface Commingling" in both Lea and Eddy county
- Economics for the wells being included in this application
- AFMSS Confirmations for the wells included in this application

Also, please see below for a list of the wells. I have cross-checked the pools and spacing units from the wells below to the OCD permitting website and have found that besides the DR PI FEDERAL UNIT 17\_8 026H (30-025-48950), the wells are all listed under their correct pools and units on the OCD permitting website. The DR PI FEDERAL UNIT 17\_8 026H (30-025-48950) is listed as having two pools on the OCD permitting website, however, only pool 97366 (BILBREY BASIN; BONE SPRING, SOUTH) is correct. Also, I would like to exclude the following wells from the application: DR PI FEDERAL UNIT 18\_7 021H (30-025-47835), DR PI FEDERAL UNIT 18\_7 023H (30-025-48158), DR PI FEDERAL UNIT 18\_7 025H

(30-025-48159), and DR PI FEDERAL UNIT 18\_7 026H (30-025-47868), as they are no longer in our development plan.

Updated Well List

Well Name	API
Lost Tank 30 19 Federal Com #001H	30-025-46474
Lost Tank 30 19 Federal Com #031H	30-025-45182
DR PI FEDERAL UNIT 17_8 021H	30-025-48282
DR PI FEDERAL UNIT 17_8 023H	30-025-48947
DR PI FEDERAL UNIT 17_8 025H	30-025-48949
DR PI FEDERAL UNIT 17_8 026H	30-025-48950
DR PI FEDERAL UNIT 17_8 031H	30-025-49147
DR PI FEDERAL UNIT 17_8 032H	30-025-49148
DR PI FEDERAL UNIT 17_8 034H	30-025-48951
DR PI FEDERAL UNIT 17_8 035H	30-025-48952
DR PI FEDERAL UNIT 17_8 311H	30-025-49152
DR PI FEDERAL UNIT 17_8 312H	30-025-48955
DR PI FEDERAL UNIT 17_8 313H	30-025-48956
DR PI FEDERAL UNIT 18_7 031H	30-025-48160
DR PI FEDERAL UNIT 18_7 032H	30-025-48024
DR PI FEDERAL UNIT 18_7 034H	30-025-48025
DR PI FEDERAL UNIT 18_7 311H	30-025-48166
DR PI FEDERAL UNIT 18_7 312H	30-025-48167
DR PI FEDERAL UNIT 18_7 313H	30-025-48168

Please let me know if you have any questions or if I can provide any further documentation to aid in the review process.

Thank you,

**Eric Fortier**

Staff Regulatory Engineer

[Eric\\_Fortier@oxy.com](mailto:Eric_Fortier@oxy.com)

O: 713-497-2203

C: 603-343-8601

**STATE OF NEW MEXICO  
ENERGY, MINERALS AND NATURAL RESOURCES DEPARTMENT  
OIL CONSERVATION DIVISION**

**APPLICATION FOR SURFACE COMMINGLING  
SUBMITTED BY OXY USA, INC.**

**ORDER NO. PLC-867**

**ORDER**

The Director of the New Mexico Oil Conservation Division (“OCD”), having considered the application and the recommendation of the OCD Engineering Bureau, issues the following Order.

**FINDINGS OF FACT**

1. Oxy USA, Inc. (“Applicant”) submitted a complete application to surface commingle the gas production from the pools, leases, and wells identified in Exhibit A (“Application”).
2. Applicant proposed a method to allocate the gas production to the pools, leases, and wells to be commingled.
3. Applicant stated that it intends to keep the gas production from one or more group(s) of wells identified in Exhibit C segregated from the gas production from all other wells prior to measuring that production with an allocation meter.
4. To the extent that ownership is identical, Applicant submitted a certification by a licensed attorney or qualified petroleum landman that the ownership in the pools, leases, and wells to be commingled is identical as defined in 19.15.12.7.B. NMAC.
5. To the extent that ownership is diverse, Applicant provided notice of the Application to all persons owning an interest in the gas production to be commingled, including the owners of royalty and overriding royalty interests, regardless of whether they have a right or option to take their interests in kind, and those persons either submitted a written waiver or did not file an objection to the Application.
6. Applicant provided notice of the Application to the Bureau of Land Management (“BLM”) or New Mexico State Land Office (“NMSLO”), as applicable.
7. Applicant certified the commingling of gas production from the pools, leases, and wells will not in reasonable probability reduce the value of the gas production to less than if it had remained segregated.
8. Applicant in the notice for the Application stated that it sought authorization to prospectively include additional pools, leases, and wells in accordance with 19.15.12.10.C.(4)(g) NMAC.
9. Applicant stated that it sought authorization to surface commingle and off-lease measure, as applicable, gas production from wells which have not yet been approved to be drilled, but will produce from a pool and lease identified in Exhibit A.



10. Applicant submitted or intends to submit one or more application(s) to the BLM or NMSLO, as applicable, to form or revise a participating area ("PA") and has identified the acreage of each lease within each spacing unit ("Pooled Area") to be included in the application(s), as described in Exhibit B.

### **CONCLUSIONS OF LAW**

11. OCD has jurisdiction to issue this Order pursuant to the Oil and Gas Act, NMSA 1978, §§ 70-2-6, 70-2-11, 70-2-12, 70-2-16, and 70-2-17, 19.15.12. NMAC, and 19.15.23. NMAC.
12. Applicant satisfied the notice requirements for the Application in accordance with 19.15.12.10.A.(2) NMAC, 19.15.12.10.C.(4)(c) NMAC, and 19.15.12.10.C.(4)(e) NMAC, as applicable.
13. Applicant satisfied the notice requirements for the Application in accordance with 19.15.23.9.A.(5) NMAC and 19.15.23.9.A.(6) NMAC, as applicable.
14. Applicant's proposed method of allocation, as modified herein, complies with 19.15.12.10.B.(1) NMAC or 19.15.12.10.C.(1) NMAC, as applicable.
15. Commingling of gas production from state, federal, or tribal leases shall not commence until approved by the BLM or NMSLO, as applicable, in accordance with 19.15.12.10.B.(3) NMAC and 19.15.12.10.C.(4)(h) NMAC.
16. Applicant satisfied the notice requirements for the subsequent addition of pools, leases, and wells in the notice for the Application, in accordance with 19.15.12.10.C.(4)(g) NMAC. Subsequent additions of pools, leases, and wells within Applicant's defined parameters, as modified herein, will not, in reasonable probability, reduce the commingled production's value or otherwise adversely affect the interest owners in the production to be added.
17. By granting the Application with the conditions specified below, this Order prevents waste and protects correlative rights, public health, and the environment.

### **ORDER**

1. Applicant is authorized to surface commingle gas production from the pools, leases, and wells identified in Exhibit A.

Applicant is authorized to store and measure gas production off-lease from the pools, leases, and wells identified in Exhibit A at a central tank battery or gas title transfer meter described in Exhibit A.

Applicant is authorized to surface commingle gas production from wells not included in Exhibit A but that produce from a pool and lease identified in Exhibit A.

Applicant is authorized to store and measure gas production off-lease from wells not included in Exhibit A but that produce from a pool and lease identified in Exhibit A at a central tank battery or gas title transfer meter described in Exhibit A.

2. This Order supersedes Order PLC-657-A.

For matters of surface commingling and off-lease storing and measuring gas production and for the wells identified in Exhibit A, this Order supersedes Orders PLC-657-B and PLC-834.

3. No later than sixty (60) days after the BLM or NMSLO, as applicable, approves Applicant's paying well determination for a well, Applicant shall submit to the BLM or NMSLO an application to form or revise a PA that includes the Pooled Area as defined in Applicant's Form C-102 and Exhibit B ("PA Application"). If Applicant fails to submit the PA Application, this Order shall terminate on the following day. No later than sixty (60) days after the BLM or NMSLO approves or denies the PA Application, Applicant shall submit a Form C-103 to OCD with a copy of the decision. If Applicant withdraws or the BLM or NMSLO denies the PA Application, this Order shall terminate on the date of such action. If the BLM or NMSLO approves but modifies the PA Application, Applicant shall comply with the approved PA, and no later than sixty (60) days after such decision, Applicant shall submit a new surface commingling application to OCD to conform this Order with the approved PA. If Applicant fails to submit the new surface commingling application or OCD denies the new surface commingling application, this Order shall terminate on the date of such action.

Applicant shall allocate the gas production to each lease within a Pooled Area in proportion to the acreage that each lease bears to the entire acreage of the Pooled Area described in Exhibit B until the Pooled Area is included in a PA. After a Pooled Area is included in a PA, the gas production from the Pooled Area shall be allocated as required by the BLM's or NMSLO's, as applicable, approval of the PA, including any production that had been allocated previously in accordance with this Order.

4. The allocation of gas production to wells not included in Exhibit A but that produce from a pool and lease identified in Exhibit A shall be determined in the same manner as to wells identified in Exhibit A that produce from that pool and lease, provided that if more than one allocation method is being used or if there are no wells identified in Exhibit A that produce from the pool and lease, then allocation of gas production to each well not included in Exhibit A shall be determined by OCD prior to commingling production from it with the production from another well.
5. The allocation of gas production to each group of wells identified in Exhibit C shall be determined by separating and metering the production from each group as described by Train in Exhibit C prior to commingling that production with production from any other well.
6. The allocation of gas production shall be based on the production life of each well as measured for three periods: (a) the initial production period shall be measured from the first production until the earlier of either the peak production rate or thirty (30) days after the first production; (b) the plateau period shall be measured from the end of the initial production period to the peak decline rate; and (c) the decline period shall be measured from the end of the plateau period until the well is plugged and abandoned.

During the initial production period, the gas production for each well identified in Exhibit A shall be allocated using a production curve calculated from a minimum of ten (10) well tests per month, except that any day in which a well test cannot achieve an accurate result due to

a temporary change in gas production shall not be included in the computation of time determining the well test schedule. The production curve shall be calculated by interpolating daily production for each day using the known daily production obtained by well tests and shall use a method of interpolation that is at minimum as accurate as maintaining a constant rate of change for each day's production between the known daily production values.

During the plateau period, the gas production for each well identified in Exhibit A shall be allocated using a minimum of three (3) well tests per month.

During the decline period, the gas production for each well identified in Exhibit A shall be allocated as follows: (a) a minimum of three (3) well tests per month when the decline rate is greater than twenty-two percent (22%) per month; (b) a minimum of two (2) well tests per month when the decline rate is between twenty-two percent (22%) and ten percent (10%) per month; and (c) a minimum of one (1) well test per month when the decline rate is less than ten percent (10%) per month.

Upon OCD's request, Applicant shall submit a Form C-103 to the OCD Engineering Bureau that contains the decline rate curve and other relevant information demonstrating the production life of a well.

Applicant shall conduct a well test by separating and metering the gas production from that well for either (a) a minimum of twenty-four (24) consecutive hours; or (b) a combination of nonconsecutive periods that meet the following conditions: (i) each period shall be a minimum of six (6) hours; and (ii) the total duration of the nonconsecutive periods shall be a minimum of eighteen (18) hours.

The well test requirements of this Order shall be suspended for any well shut-in for a period that continues for more than fifteen (15) days until the well commences production.

7. Applicant shall measure and market the commingled gas at a well pad, central delivery point, central tank battery, or gas title transfer meter described in Exhibit A in accordance with this Order and 19.15.19.9. NMAC, provided however that if the gas is vented or flared, and regardless of the reason or authorization pursuant to 19.15.28.8.B. NMAC for such venting or flaring, Applicant shall measure or estimate the gas in accordance with 19.15.28.8.E. NMAC.
8. Applicant shall calibrate the meters used to measure or allocate gas production in accordance with 19.15.12.10.C.(2) NMAC.
9. If the commingling of gas production from any pool, lease, or well reduces the value of the commingled gas production to less than if it had remained segregated, no later than sixty (60) days after the decrease in value has occurred Applicant shall submit a new surface commingling application to OCD to amend this Order to remove the pool, lease, or well whose gas production caused the decrease in value. If Applicant fails to submit a new application, this Order shall terminate on the following day, and if OCD denies the application, this Order shall terminate on the date of such action.



10. Applicant may submit an application to amend this Order to add pools, leases, and subsequently drilled wells with spacing units adjacent to or within the tracts commingled by this Order by submitting a Form C-107-B in accordance with 19.15.12.10.C.(4)(g) NMAC, provided the pools, leases, and subsequently drilled wells are within the identified parameters included in the Application.
11. If a well is not included in Exhibit A but produces from a pool and lease identified in Exhibit A, then Applicant shall submit Forms C-102 and C-103 to the OCD Engineering Bureau after the well has been approved to be drilled and prior to off-lease measuring or commingling oil or gas production from it with the production from another well. The Form C-103 shall reference this Order and identify the well, proposed method to determine the allocation of gas production to it, and the location(s) that commingling of its production will occur.
12. Applicant shall not commence commingling oil or gas production from state, federal, or tribal leases until approved by the BLM or NMSLO, as applicable.
13. If OCD determines that Applicant has failed to comply with any provision of this Order, OCD may take any action authorized by the Oil and Gas Act or the New Mexico Administrative Code (NMAC).
14. OCD retains jurisdiction of this matter and reserves the right to modify or revoke this Order as it deems necessary.

**STATE OF NEW MEXICO  
OIL CONSERVATION DIVISION**

  
\_\_\_\_\_  
**ADRIENNE E. SANDOVAL  
DIRECTOR**

**DATE:** 12/29/2022

State of New Mexico  
Energy, Minerals and Natural Resources Department

## Exhibit A

Order: PLC-867

Operator: Oxy USA, Inc. (16696)

Central Tank Battery: Lost Tank 30 19 Battery

Central Tank Battery Location: UL D, Section 19, Township 22 South, Range 32 East

Central Tank Battery: Lost Tank 18 Central Processing Facility

Central Tank Battery Location: UL M, Section 18, Township 22 South, Range 32 East

Gas Title Transfer Meter Location: UL I, Section 13, Township 22 South, Range 31 East

### Pools

Pool Name	Pool Code
BILBREY BASIN; BONE SPRING	5695
BILBREY BASIN; BONE SPRING, SOUTH	97366
WC-025 G-09 S233216K; UPR WOLFCAMP	98166
WC-025 G-09 S223219D; WOLFCAMP	98296

### Leases as defined in 19.15.12.7(C) NMAC

Lease	UL or Q/Q	S-T-R
CA Wolfcamp NMNM 139009	W/2 W/2	19-22S-32E
	W/2 W/2	30-22S-32E
CA Bone Spring NMNM 140586	W/2 W/2	19-22S-32E
	W/2 W/2	30-22S-32E
NMNM 137458	A B C D E G H L	7-22S-32E
NMNM 096574	F	7-22S-32E
NMNM 090585	K M N	7-22S-32E
NMNM 069372	SE/4	7-22S-32E
NMNM 069373	C E F L M	8-22S-32E
NMNM 090586	E/2, D K N	8-22S-32E
NMNM 090588	C D E	18-22S-32E
NMNM 053990	F	18-22S-32E
NMNM 090587	L M P	18-22S-32E
NMNM 032411	A B G H I J K N O	18-22S-32E
NMNM 128362	All	17-22S-32E

### Wells

Well API	Well Name	UL or Q/Q	S-T-R	Pool
30-025-46474	Lost Tank 30 19 Federal Com #1H	W/2 W/2	19-22S-32E	97366
		W/2 W/2	30-22S-32E	
30-025-45182	Lost Tank 30 19 Federal Com #31H	W/2 W/2	19-22S-32E	98296
		W/2 W/2	30-22S-32E	
30-025-49147	Dr Pi Federal Unit 17 8 DA #31H	W/2 W/2	8-22S-32E	98166
		W/2 W/2	17-22S-32E	
30-025-49148	Dr Pi Federal Unit 17 8 DA #32H	E/2 W/2	8-22S-32E	98166
		E/2 W/2	17-22S-32E	
30-025-48951	Dr Pi Federal Unit 17 8 DA #34H	E/2	8-22S-32E	98166
		E/2	17-22S-32E	

30-025-48952	Dr Pi Federal Unit 17 8 DA #35H	E/2 E/2 E/2 E/2	8-22S-32E 17-22S-32E	97366
30-025-49152	Dr Pi Federal Unit 17 8 DA #311H	W/2 W/2	8-22S-32E 17-22S-32E	97366
30-025-48955	Dr Pi Federal Unit 17 8 DA #312H	W/2 E/2 W/2 E/2	8-22S-32E 17-22S-32E	97366
30-025-48956	Dr Pi Federal Unit 17 8 DA #313H	E/2 E/2 E/2 E/2	8-22S-32E 17-22S-32E	97366
30-025-48160	Dr Pi Federal Unit 18 7 IPP #31H	W/2 W/2 W/2 W/2	7-22S-32E 18-22S-32E	98296
30-025-48024	Dr Pi Federal Unit 18 7 IPP #32H	E/2 W/2 E/2 W/2	7-22S-32E 18-22S-32E	98296
30-025-48025	Dr Pi Federal Unit 18 7 IPP #34H	E/2 E/2	7-22S-32E 18-22S-32E	98296
30-025-48166	Dr Pi Federal Unit 18 7 IPP #311H	W/2 W/2	7-22S-32E 18-22S-32E	5695
30-025-48167	Dr Pi Federal Unit 18 7 IPP #312H	W/2 E/2 W/2 E/2	7-22S-32E 18-22S-32E	5695
30-025-48168	Dr Pi Federal Unit 18 7 IPP #313H	E/2 E/2 E/2 E/2	7-22S-32E 18-22S-32E	5695
30-025-48282	Dr Pi Federal Unit 17 8 DA #21H	W/2 W/2	8-22S-32E 17-22S-32E	97366
30-025-48947	Dr Pi Federal Unit 17 8 DA #23H	W/2 W/2	8-22S-32E 17-22S-32E	97366
30-025-48949	Dr Pi Federal Unit 17 8 DA #25H	E/2 E/2	8-22S-32E 17-22S-32E	97366
30-025-48950	Dr Pi Federal Unit 17 8 DA #26H	E/2 E/2	8-22S-32E 17-22S-32E	97366



State of New Mexico  
Energy, Minerals and Natural Resources Department

## Exhibit B

Order: **PLC-867**  
Operator: **Oxy USA, Inc. (16696)**

### Pooled Areas

Pooled Area	UL or Q/Q	S-T-R	Acres	Pooled Area ID
PA Wolfcamp Dr Pi Unit	W/2 W/2	8-22S-32E	320	A
	W/2 W/2	17-22S-32E		
PA Wolfcamp Dr Pi Unit	E/2 W/2	8-22S-32E	320	B
	E/2 W/2	17-22S-32E		
PA Wolfcamp Dr Pi Unit	E/2	8-22S-32E	640	C
	E/2	17-22S-32E		
PA Wolfcamp Dr Pi Unit	W/2 W/2	7-22S-32E	355.4	D
	W/2 W/2	18-22S-32E		
PA Wolfcamp Dr Pi Unit	E/2 W/2	7-22S-32E	320	E
	E/2 W/2	18-22S-32E		
PA Wolfcamp Dr Pi Unit	E/2	7-22S-32E	640	F
	E/2	18-22S-32E		
PA Bone Spring Dr Pi Unit	W/2	8-22S-32E	640	G
	W/2	17-22S-32E		
PA Bone Spring Dr Pi Unit	W/2 E/2	8-22S-32E	320	H
	W/2 E/2	17-22S-32E		
PA Bone Spring Dr Pi Unit	E/2 E/2	8-22S-32E	320	I
	E/2 E/2	17-22S-32E		
PA Bone Spring Dr Pi Unit	W/2	7-22S-32E	675.4	J
	W/2	18-22S-32E		
PA Bone Spring Dr Pi Unit	W/2 E/2	7-22S-32E	320	K
	W/2 E/2	18-22S-32E		
PA Bone Spring Dr Pi Unit	E/2 E/2	7-22S-32E	320	L
	E/2 E/2	18-22S-32E		
PA Bone Spring Dr Pi Unit	E/2	8-22S-32E	640	N
	E/2	17-22S-32E		

### Leases Comprising Pooled Areas

Lease	UL or Q/Q	S-T-R	Acres	Pooled Area ID
NMNM 090586	D	8-22S-32E	40	A
NMNM 069373	E L M	8-22S-32E	120	A
NMNM 128362	E/2 E/2	17-22S-32E	160	A
NMNM 069373	C F	8-22S-32E	80	B
NMNM 090586	K N	8-22S-32E	80	B
NMNM 128362	E/2 W/2	17-22S-32E	160	B
NMNM 090586	E/2	8-22S-32E	320	C
NMNM 128362	E/2	17-22S-32E	320	C
NMNM 137458	D E L	7-22S-32E	132.86	D

NMNM 090585	M	7-22S-32E	44.38	D
NMNM 090588	D E	18-22S-32E	88.94	D
NMNM 090587	L M	18-22S-32E	89.22	D
NMNM 137458	C	7-22S-32E	40	E
NMNM 096574	F	7-22S-32E	40	E
NMNM 090585	K N	7-22S-32E	80	E
NMNM 090588	C	18-22S-32E	40	E
NMNM 053990	F	18-22S-32E	40	E
NMNM 032411	K N	18-22S-32E	80	E
NMNM 137458	NE/4	7-22S-32E	160	F
NMNM 069372	SE/4	7-22S-32E	160	F
NMNM 032411	E/2 minus P	18-22S-32E	280	F
NMNM 090587	P	18-22S-32E	40	F
NMNM 090586	D	8-22S-32E	40	G
NMNM 069373	C E F L M	8-22S-32E	200	G
NMNM 090586	K N	8-22S-32E	80	G
NMNM 128362	W/2	17-22S-32E	320	G
NMNM 090586	W/2 E/2	8-22S-32E	160	H
NMNM 128362	W/2 E/2	17-22S-32E	160	H
NMNM 090586	E/2 E/2	8-22S-32E	160	I
NMNM 128362	E/2 E/2	17-22S-32E	160	I
NMNM 137458	C D E L	7-22S-32E	172.86	J
NMNM 096574	F	7-22S-32E	40	J
NMNM 090585	K M N	7-22S-32E	124.38	J
NMNM 090588	C D E	18-22S-32E	128.94	J
NMNM 053990	F	18-22S-32E	40	J
NMNM 090587	L M	18-22S-32E	89.22	J
NMNM 032411	K N	18-22S-32E	80	J
NMNM 137458	B G	7-22S-32E	80	K
NMNM 069372	J O	7-22S-32E	80	K
NMNM 032411	W/2 E/2	18-22S-32E	160	K
NMNM 137458	A H	7-22S-32E	80	L
NMNM 069372	I P	7-22S-32E	80	L
NMNM 032411	A H I	18-22S-32E	120	L
NMNM 090587	P	18-22S-32E	40	L
NMNM 090586	E/2	8-22S-32E	320	N
NMNM 128362	E/2	17-22S-32E	320	N

State of New Mexico  
Energy, Minerals and Natural Resources Department

## Exhibit C

Order: PLC-867  
Operator: Oxy USA, Inc. (16696)

Wells				
Well API	Well Name	UL or Q/Q	S-T-R	Train
30-025-46474	Lost Tank 30 19 Federal Com #1H	W/2 W/2	19-22S-32E	A1
		W/2 W/2	30-22S-32E	
30-025-45182	Lost Tank 30 19 Federal Com #31H	W/2 W/2	19-22S-32E	A1
		W/2 W/2	30-22S-32E	
30-025-49147	Dr Pi Federal Unit 17 8 DA #31H	W/2 W/2	8-22S-32E	B1
		W/2 W/2	17-22S-32E	
30-025-49148	Dr Pi Federal Unit 17 8 DA #32H	E/2 W/2	8-22S-32E	B1
		E/2 W/2	17-22S-32E	
30-025-48951	Dr Pi Federal Unit 17 8 DA #34H	E/2	8-22S-32E	B1
		E/2	17-22S-32E	
30-025-48952	Dr Pi Federal Unit 17 8 DA #35H	E/2 E/2	8-22S-32E	B1
		E/2 E/2	17-22S-32E	
30-025-49152	Dr Pi Federal Unit 17 8 DA #311H	W/2	8-22S-32E	B1
		W/2	17-22S-32E	
30-025-48955	Dr Pi Federal Unit 17 8 DA #312H	W/2 E/2	8-22S-32E	B1
		W/2 E/2	17-22S-32E	
30-025-48956	Dr Pi Federal Unit 17 8 DA #313H	E/2 E/2	8-22S-32E	B1
		E/2 E/2	17-22S-32E	
30-025-48160	Dr Pi Federal Unit 18 7 IPP #31H	W/2 W/2	7-22S-32E	B1
		W/2 W/2	18-22S-32E	
30-025-48024	Dr Pi Federal Unit 18 7 IPP #32H	E/2 W/2	7-22S-32E	B1
		E/2 W/2	18-22S-32E	
30-025-48025	Dr Pi Federal Unit 18 7 IPP #34H	E/2	7-22S-32E	B1
		E/2	18-22S-32E	
30-025-48166	Dr Pi Federal Unit 18 7 IPP #311H	W/2	7-22S-32E	B1
		W/2	18-22S-32E	
30-025-48167	Dr Pi Federal Unit 18 7 IPP #312H	W/2 E/2	7-22S-32E	B1
		W/2 E/2	18-22S-32E	
30-025-48168	Dr Pi Federal Unit 18 7 IPP #313H	E/2 E/2	7-22S-32E	B1
		E/2 E/2	18-22S-32E	
30-025-48282	Dr Pi Federal Unit 17 8 DA #21H	W/2	8-22S-32E	B1
		W/2	17-22S-32E	
30-025-48947	Dr Pi Federal Unit 17 8 DA #23H	W/2	8-22S-32E	B1
		W/2	17-22S-32E	
30-025-48949	Dr Pi Federal Unit 17 8 DA #25H	E/2	8-22S-32E	B1
		E/2	17-22S-32E	
30-025-48950	Dr Pi Federal Unit 17 8 DA #26H	E/2	8-22S-32E	B1
		E/2	17-22S-32E	



**District I**

1625 N. French Dr., Hobbs, NM 88240  
Phone:(575) 393-6161 Fax:(575) 393-0720

**District II**

811 S. First St., Artesia, NM 88210  
Phone:(575) 748-1283 Fax:(575) 748-9720

**District III**

1000 Rio Brazos Rd., Aztec, NM 87410  
Phone:(505) 334-6178 Fax:(505) 334-6170

**District IV**

1220 S. St Francis Dr., Santa Fe, NM 87505  
Phone:(505) 476-3470 Fax:(505) 476-3462

**State of New Mexico**  
**Energy, Minerals and Natural Resources**  
**Oil Conservation Division**  
**1220 S. St Francis Dr.**  
**Santa Fe, NM 87505**

CONDITIONS

Action 157140

**CONDITIONS**

Operator: OXY USA INC P.O. Box 4294 Houston, TX 772104294	OGRID: 16696
	Action Number: 157140
	Action Type: [C-107] Surface Commingle or Off-Lease (C-107B)

**CONDITIONS**

Created By	Condition	Condition Date
dmcclure	Please review the content of the order to ensure you are familiar with the authorities granted and any conditions of approval. If you have any questions regarding this matter, please contact me.	12/29/2022