

ID NO. 165611

NSL - 8511

Revised March 23, 2017

RECEIVED:	REVIEWER:	TYPE:	APP NO: pLEL2234838687
-----------	-----------	-------	-------------------------------

ABOVE THIS TABLE FOR OCD DIVISION USE ONLY

NEW MEXICO OIL CONSERVATION DIVISION
 - Geological & Engineering Bureau -
 1220 South St. Francis Drive, Santa Fe, NM 87505

**ADMINISTRATIVE APPLICATION CHECKLIST**

THIS CHECKLIST IS MANDATORY FOR ALL ADMINISTRATIVE APPLICATIONS FOR EXCEPTIONS TO DIVISION RULES AND REGULATIONS WHICH REQUIRE PROCESSING AT THE DIVISION LEVEL IN SANTA FE

Applicant: Longfellow Energy, LP **OGRID Number:** 372210
Well Name: Prince Federal 19B 001H **API:** API# 30-015-48302
Pool: Empire; Glorieta-Yeso **Pool Code:** 96210

SUBMIT ACCURATE AND COMPLETE INFORMATION REQUIRED TO PROCESS THE TYPE OF APPLICATION INDICATED BELOW

- 1) **TYPE OF APPLICATION:** Check those which apply for [A]
 A. Location – Spacing Unit – Simultaneous Dedication
☒ NSL ☐ NSP (PROJECT AREA) ☐ NSP (PRORATION UNIT) ☐ SD
 B. Check one only for [I] or [II]
 [I] Commingling – Storage – Measurement
☐ DHC ☐ CTB ☐ PLC ☐ PC ☐ OLS ☒ OLM
 [II] Injection – Disposal – Pressure Increase – Enhanced Oil Recovery
☐ WFX ☐ PMX ☐ SWD ☐ IPI ☐ EOR ☐ PPR

- 2) **NOTIFICATION REQUIRED TO:** Check those which apply.
 A. ☐ Offset operators or lease holders
 B. ☐ Royalty, overriding royalty owners, revenue owners
 C. ☐ Application requires published notice
 D. ☐ Notification and/or concurrent approval by SLO
 E. ☒ Notification and/or concurrent approval by BLM
 F. ☐ Surface owner
 G. ☒ For all of the above, proof of notification or publication is attached, and/or,
 H. ☐ No notice required

FOR OCD ONLY

- ☐ Notice Complete
☐ Application Content Complete

- 3) **CERTIFICATION:** I hereby certify that the information submitted with this application for administrative approval is **accurate** and **complete** to the best of my knowledge. I also understand that **no action** will be taken on this application until the required information and notifications are submitted to the Division.

Note: Statement must be completed by an individual with managerial and/or supervisory capacity.

Ryan Reynolds, Land Manager

Print or Type Name

Signature

December 12, 2022

Date

(405) 215-1143

Phone Number

ryan.reynolds@longfellowenergy.com

e-mail Address

ID NO. 165611

NSL - 8511

Revised March 23, 2017

RECEIVED:	REVIEWER:	TYPE:	APP NO: pLEL2234838687
-----------	-----------	-------	-------------------------------

ABOVE THIS TABLE FOR OCD DIVISION USE ONLY

NEW MEXICO OIL CONSERVATION DIVISION
 - Geological & Engineering Bureau -
 1220 South St. Francis Drive, Santa Fe, NM 87505

**ADMINISTRATIVE APPLICATION CHECKLIST**

THIS CHECKLIST IS MANDATORY FOR ALL ADMINISTRATIVE APPLICATIONS FOR EXCEPTIONS TO DIVISION RULES AND REGULATIONS WHICH REQUIRE PROCESSING AT THE DIVISION LEVEL IN SANTA FE

Applicant: Longfellow Energy, LP **OGRID Number:** 372210
Well Name: Prince Federal 19B 001H **API:** API# 30-015-48302
Pool: Empire; Glorieta-Yeso **Pool Code:** 96210

SUBMIT ACCURATE AND COMPLETE INFORMATION REQUIRED TO PROCESS THE TYPE OF APPLICATION INDICATED BELOW

- 1) **TYPE OF APPLICATION:** Check those which apply for [A]
 A. Location – Spacing Unit – Simultaneous Dedication
☒ NSL ☐ NSP (PROJECT AREA) ☐ NSP (PRORATION UNIT) ☐ SD
 B. Check one only for [I] or [II]
 [I] Commingling – Storage – Measurement
☐ DHC ☐ CTB ☐ PLC ☐ PC ☐ OLS ☒ OLM
 [II] Injection – Disposal – Pressure Increase – Enhanced Oil Recovery
☐ WFX ☐ PMX ☐ SWD ☐ IPI ☐ EOR ☐ PPR

2) **NOTIFICATION REQUIRED TO:** Check those which apply.

- A. ☐ Offset operators or lease holders
 B. ☐ Royalty, overriding royalty owners, revenue owners
 C. ☐ Application requires published notice
 D. ☐ Notification and/or concurrent approval by SLO
 E. ☒ Notification and/or concurrent approval by BLM
 F. ☐ Surface owner
 G. ☒ For all of the above, proof of notification or publication is attached, and/or,
 H. ☐ No notice required

FOR OCD ONLY

- ☐ Notice Complete
☐ Application Content Complete

- 3) **CERTIFICATION:** I hereby certify that the information submitted with this application for administrative approval is **accurate** and **complete** to the best of my knowledge. I also understand that **no action** will be taken on this application until the required information and notifications are submitted to the Division.

Note: Statement must be completed by an individual with managerial and/or supervisory capacity.

Ryan Reynolds, Land Manager

Print or Type Name

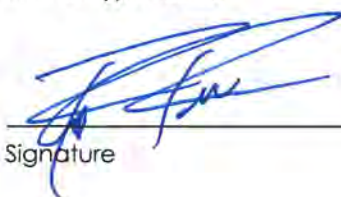
 Signature

December 12, 2022

Date

(405) 215-1143

Phone Number

ryan.reynolds@longfellowenergy.com

e-mail Address

District I
1625 N. French Dr., Hobbs, NM 88240
Phone: (575) 393-6161 Fax: (575) 393-0720
District II
811 S. First St., Artesia, NM 88210
Phone: (575) 748-1283 Fax: (575) 748-9720
District III
1000 Rio Brazos Road, Aztec, NM 87410
Phone: (505) 334-6178 Fax: (505) 334-6170
District IV
1220 S. St. Francis Dr., Santa Fe, NM 87505
Phone: (505) 476-3460 Fax: (505) 476-3462

State of New Mexico
Energy, Minerals & Natural Resources Department
OIL CONSERVATION DIVISION
1220 South St. Francis Dr.
Santa Fe, NM 87505

Form C-102
Revised August 1, 2011
Submit one copy to appropriate
District Office
☐ AMENDED REPORT

WELL LOCATION AND ACREAGE DEDICATION PLAT

¹ API Number	² Pool Code	³ Pool Name
⁴ Property Code	⁵ Property Name PRINCE FEDERAL 19B	⁶ Well Number 001H
⁷ OGRID No. 372210	⁸ Operator Name LONGFELLOW ENERGY, LP	⁹ Elevation 3696.8

¹⁰ Surface Location

UL or lot no.	Section	Township	Range	Lot Idn	Feet from the	North/South line	Feet from the	East/West line	County
G	24	17 S	28 E		2168	NORTH	1323	EAST	EDDY

¹¹ Bottom Hole Location If Different From Surface

UL or lot no.	Section	Township	Range	Lot Idn	Feet from the	North/South line	Feet from the	East/West line	County
H	19	17 S	29 E		1621	NORTH	21	EAST	EDDY

¹² Dedicated Acres	¹³ Joint or Infill	¹⁴ Consolidation Code	¹⁵ Order No.

No allowable will be assigned to this completion until all interests have been consolidated or a non-standard unit has been approved by the division.

	<p>¹⁷ OPERATOR CERTIFICATION</p> <p>I hereby certify that the information contained herein is true and complete to the best of my knowledge and belief, and that this organization either owns a working interest or unleased mineral interest in the land including the proposed bottom hole location or has a right to drill this well at this location pursuant to a contract with an owner of such a mineral or working interest, or to a voluntary pooling agreement or a compulsory pooling order heretofore entered by the division.</p> <p>Signature _____ Date _____</p> <p>Printed Name _____</p> <p>E-mail Address _____</p> <p>¹⁸ SURVEYOR CERTIFICATION</p> <p>I hereby certify that the well location shown on this plat was plotted from field notes of actual surveys made by me or under my supervision, and that the same is true and correct to the best of my belief.</p> <p>DECEMBER 9, 2022</p> <p>Date of Survey _____</p> <p>Signature and Seal of Professional Surveyor: </p> <p>Certificate Number: 12797</p>
--	--

Intent ☐ As Drilled ☒

API #		
Operator Name: LONGFELLOW ENERGY, LP	Property Name: PRINCE FEDERAL 19B	Well Number 001H

Kick Off Point (KOP)

UL H	Section 24	Township 17S	Range 28E	Lot	Feet 2098	From N/S NORTH	Feet 831	From E/W EAST	County EDDY
Latitude 32.8228121					Longitude 104.1241304			NAD 83	

First Take Point (FTP)

UL E	Section 19	Township 17S	Range 29E	Lot 2	Feet 1613	From N/S NORTH	Feet 100	From E/W WEST	County EDDY
Latitude 32.8229072					Longitude 104.1211005			NAD 83	

Last Take Point (LTP)

UL H	Section 19	Township 17S	Range 29E	Lot	Feet 1619	From N/S NORTH	Feet 100	From E/W EAST	County EDDY
Latitude 32.8228618					Longitude 104.1059334			NAD 83	

Is this well the defining well for the Horizontal Spacing Unit? ☐Is this well an infill well? ☐

If infill is yes please provide API if available, Operator Name and well number for Defining well for Horizontal Spacing Unit.

API #		
Operator Name:	Property Name:	Well Number

KZ 06/29/2018

Type	Affected Party	Address	City, State Zip	Location	Date Letter Sent	Mail Tracking Number
Operator	Longfellow LH, LLC	8115 Preston Road, Suite 800	Dallas, TX 75225	N/2 N/2 19-17S 29E		
Working Interest Owner/ Applicant	Longfellow LH, LLC	8115 Preston Road, Suite 800	Dallas, TX 75225	N/2 N/2 19-17S 29E		
Lessor	BLM	301 Dinosaur Trail	Santa Fe, NM 87508	N/2 N/2 19-17S 29E	12/13/2022	7022 1670 0002 0582 3863

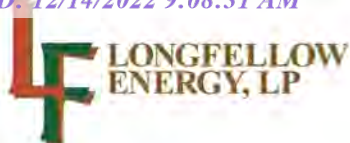

December 13, 2022

CERTIFIED MAIL
RETURN RECEIPT REQUESTED
TRACKING #7022 1670 0002 0582 3863

TO: ALL INTERESTED PARTIES ON THE ATTACHED LIST

Re: Administrative Application for Non-Standard Location

Longfellow Energy, L.P.
OGRID Number: 372210
Pool: Empire; Glorieta-Yeso
Pool Code: 96210
Prince Federal 19B 001H
S/2 N/2 Section 19, T17S, R29E
Eddy County, New Mexico

Pursuant to Division Rules 19.15.16.15(C)(6) and 19.15.15.13(C)-(D) NMAC, Longfellow Energy, L.P. has on this date made application to the New Mexico Oil Conservation Division ("NMOCD") for administrative approval of a non-standard location regarding the above-referenced well. A copy of the application is enclosed.

As the owner of an interest that may be affected, you have the right to object to the application. To do so, you must file a written protest with the NMOCD within twenty days. Failure to do so will prevent you from challenging the matter at a later time. A letter of protest may be sent to the NMOCD at 1220 South St. Francis Drive, Santa Fe, New Mexico 87505, directed to the attention of Leonard Lowe.

Should you consent to the application and the proposed well location, you are requested to indicate your waiver of objection by signing where indicated below and then returning a copy of this letter with the executed signature page to me at your earliest convenience.

Best Regards,

Longfellow Energy, LP

A handwritten signature in blue ink, appearing to read 'Ryan Reynolds', is written over a blue line.

Ryan Reynolds
Land Manager

REPLY TO:

Longfellow Energy, LP
8115 Preston Road, Ste. 800
Dallas, TX 75225
Phone (972) 590-9941

Bureau of Land Management
December 13, 202
Page | 2

Enclosure

CONSENT:

By: _____ for _____
Signature Name of Interested Party

Printed Name, Authorized Representative



December 13, 2022

Submitted via OCD's electronic filing system

Leonard Lowe
NM Oil Conservation Division
1220 S. St. Francis Drive
Santa Fe, NM 87505

**RE: Longfellow Energy, L.P.
Request for Administrative Approval of Non-Standard Location**

Prince Federal 19B 001H
S/2 N/2 Section 19, T17S, R29E
Eddy County, New Mexico
Empire; Glorieta-Yeso Pool (Pool Code 96210)
API# 30-015-48302

Dear Mr. Lowe,

Pursuant to Division Rules 19.15.16.15(C)(6) and 19.15.15.13(C)-(D) NMAC, Longfellow Energy, L.P. ("Longfellow") requests administrative approval of a non-standard location for the above-referenced oil well in a 147.28-acre spacing unit, as described more fully below.

The standard setback in the horizontal plane from any point in the completed interval to any outer boundary of the horizontal spacing unit is 330 feet for an oil well. 19.15.16.15(C)(1)(a) NMAC. The completed interval of the above-referenced well, however, will be 262 feet at its closest point from the northern boundary of the spacing unit. Longfellow is requesting approval to decrease the setback for the completed interval of the above-referenced well.

The drilled surface and bottom hole locations and first and last take points, with coordinates from the North Line of the Horizontal Spacing Unit are as follows:

1. SHL: 2168' FNL and 1323' FEL of Section 24-T17S-R28E
2. FTP: 296' FNL and 100' FWL of Section 19-T17S-R29E
3. LTP: 301' FNL and 100' FEL of Section 19-T17S-R29E
4. BHL: 1621' FNL and 21' FEL of Section 19-T17S-R29E

Mr. Lowe
December 13, 2022
Page 2

It is Longfellow's responsibility as a prudent operator to maximize the recovery of oil and gas reserves left in the ground. Approval of the unorthodox completed interval will allow Longfellow to use its preferred well spacing plan for horizontal wells in this area and thereby maximize recovery and prevent waste.

Attached is the as-drilled C-102 form and map indicating the offset tracts to assist the Division in its review of Longfellow's requests. Longfellow has sent notice to the BLM as the only affected person pursuant to Division Rules 19.15.2.7(A)(8) NMAC, reflected in the enclosed spreadsheet by certified mail, return receipt requested, with a copy of this request, the plat, and the C-102. The notice also informs the affected person that, if they object to the aforementioned requests, they must file the objection in writing with the Division within 20 days from the date the Division receives this administrative approval request. Longfellow owns 100% of the offset lease and operates all of the active wells within the affected tracts. I attach a sample of the notice letter and a spreadsheet with the types of interest and name of the only affected party, the location of the affected parties' interest, the date the letter was sent, and the mail tracking number for the mailing that went out today.

Please let me know if you have any questions or concerns. Thank you for your assistance in this matter.

Best Regards,

Longfellow Energy, LP



Ryan Reynolds
Land Manager

District I
1625 N. French Dr., Hobbs, NM 88240
Phone: (575) 393-6161 Fax: (575) 393-0720
District II
811 S. First St., Artesia, NM 88210
Phone: (575) 748-1283 Fax: (575) 748-9720
District III
1000 Rio Brazos Road, Aztec, NM 87410
Phone: (505) 334-6178 Fax: (505) 334-6170
District IV
1220 S. St. Francis Dr., Santa Fe, NM 87505
Phone: (505) 476-3460 Fax: (505) 476-3462

State of New Mexico
Energy, Minerals & Natural Resources Department
OIL CONSERVATION DIVISION
1220 South St. Francis Dr.
Santa Fe, NM 87505

Form C-102
Revised August 1, 2011
Submit one copy to appropriate
District Office
☐ AMENDED REPORT

WELL LOCATION AND ACREAGE DEDICATION PLAT

¹ API Number	² Pool Code	³ Pool Name
⁴ Property Code	⁵ Property Name PRINCE FEDERAL 19B	
⁷ OGRID No. 372210	⁸ Operator Name LONGFELLOW ENERGY, LP	
	⁶ Well Number 001H	⁹ Elevation 3696.8

¹⁰ Surface Location

UL or lot no.	Section	Township	Range	Lot Idn	Feet from the	North/South line	Feet from the	East/West line	County
G	24	17 S	28 E		2168	NORTH	1323	EAST	EDDY

¹¹ Bottom Hole Location If Different From Surface

UL or lot no.	Section	Township	Range	Lot Idn	Feet from the	North/South line	Feet from the	East/West line	County
H	19	17 S	29 E		1621	NORTH	21	EAST	EDDY

¹² Dedicated Acres	¹³ Joint or Infill	¹⁴ Consolidation Code	¹⁵ Order No.

No allowable will be assigned to this completion until all interests have been consolidated or a non-standard unit has been approved by the division.

<p>NW CORNER SEC. 24 LAT. = 32.8285163°N LONG. = 104.1383286°W NMSP EAST (FT) N = 665202.37 E = 601236.81</p> <p>NE CORNER SEC. 24 LAT. = 32.8285895°N LONG. = 104.1214098°W NMSP EAST (FT) N = 665238.99 E = 606433.68</p> <p>N/4 CORNER SEC. 24 LAT. = 32.8285531°N LONG. = 104.1298694°W NMSP EAST (FT) N = 665220.65 E = 603835.19</p> <p>PRINCE FEDERAL 19B 001H ELEV. = 3696.8' LAT. = 32.8226115°N (NAD83) LONG. = 104.1257320°W NMSP EAST (FT) N = 663061.48 E = 605110.33</p> <p>KICK OFF POINT 2098' FNL, 831' FEL LAT. = 32.8228212°N LONG. = 104.1241304°W</p> <p>W/4 CORNER SEC. 24 LAT. = 32.8211976°N LONG. = 104.1343705°W NMSP EAST (FT) N = 662539.86 E = 601228.84</p> <p>E/4 CORNER SEC. 24 LAT. = 32.8212873°N LONG. = 104.1214299°W NMSP EAST (FT) N = 662582.33 E = 606432.84</p> <p>SEC. 24 T17S, R28E</p> <p>S/4 CORNER SEC. 24 LAT. = 32.8139418°N LONG. = 104.1299386°W NMSP EAST (FT) N = 659904.79 E = 603824.15</p> <p>SE CORNER SEC. 24 LAT. = 32.8140046°N LONG. = 104.1214570°W NMSP EAST (FT) N = 659932.51 E = 606429.84</p> <p>SW CORNER SEC. 24 LAT. = 32.8138603°N LONG. = 104.1384647°W NMSP EAST (FT) N = 659870.21 E = 601204.84</p> <p>NW CORNER SEC. 19 LAT. = 32.8273415°N LONG. = 104.1214155°W NMSP EAST (FT) N = 664784.94 E = 606432.86</p> <p>N/4 CORNER SEC. 19 LAT. = 32.8273413°N LONG. = 104.1142272°W NMSP EAST (FT) N = 664789.39 E = 608640.89</p> <p>NE CORNER SEC. 19 LAT. = 32.8273104°N LONG. = 104.1056041°W NMSP EAST (FT) N = 664783.74 E = 611289.69</p> <p>SEC. 19 T17S, R29E</p> <p>W/4 CORNER SEC. 19 LAT. = 32.8200949°N LONG. = 104.1214373°W NMSP EAST (FT) N = 662148.50 E = 606431.45</p> <p>E/4 CORNER SEC. 19 LAT. = 32.8200613°N LONG. = 104.1056102°W NMSP EAST (FT) N = 662146.48 E = 611293.51</p> <p>SW CORNER SEC. 19 LAT. = 32.8128479°N LONG. = 104.1214627°W NMSP EAST (FT) N = 659511.90 E = 606428.92</p> <p>SE CORNER SEC. 19 LAT. = 32.8128631°N LONG. = 104.1056019°W NMSP EAST (FT) N = 659527.59 E = 611301.71</p> <p>LAST TAKE POINT 1619' FNL, 100' FEL LAT. = 32.8228618°N LONG. = 104.1059334°W</p> <p>SCALED</p>		<p>¹⁷ OPERATOR CERTIFICATION</p> <p>I hereby certify that the information contained herein is true and complete to the best of my knowledge and belief, and that this organization either owns a working interest or unleased mineral interest in the land including the proposed bottom hole location or has a right to drill this well at this location pursuant to a contract with an owner of such a mineral or working interest, or to a voluntary pooling agreement or a compulsory pooling order heretofore entered by the division.</p> <p>Signature _____ Date _____</p> <p>Printed Name _____</p> <p>E-mail Address _____</p> <p>¹⁸ SURVEYOR CERTIFICATION</p> <p>I hereby certify that the well location shown on this plat was plotted from field notes of actual surveys made by me or under my supervision, and that the same is true and correct to the best of my belief.</p> <p>DECEMBER 9, 2022</p> <p>Date of Survey _____</p> <p>Signature and Seal of Professional Surveyor _____</p> <p>Certificate Number: ELMOR F. JARAMILLO, L.S. 12797 SURVEYOR NO. 8435A</p>
---	--	--

Intent ☐ As Drilled ☒

API #		
Operator Name: LONGFELLOW ENERGY, LP	Property Name: PRINCE FEDERAL 19B	Well Number 001H

Kick Off Point (KOP)

UL	Section	Township	Range	Lot	Feet	From N/S	Feet	From E/W	County
H	24	17S	28E		2098	NORTH	831	EAST	EDDY
Latitude 32.8228121					Longitude 104.1241304				NAD 83

First Take Point (FTP)

UL	Section	Township	Range	Lot	Feet	From N/S	Feet	From E/W	County
E	19	17S	29E	2	1613	NORTH	100	WEST	EDDY
Latitude 32.8229072					Longitude 104.1211005				NAD 83

Last Take Point (LTP)

UL	Section	Township	Range	Lot	Feet	From N/S	Feet	From E/W	County
H	19	17S	29E		1619	NORTH	100	EAST	EDDY
Latitude 32.8228618					Longitude 104.1059334				NAD 83

Is this well the defining well for the Horizontal Spacing Unit? ☐Is this well an infill well? ☐

If infill is yes please provide API if available, Operator Name and well number for Defining well for Horizontal Spacing Unit.

API #		
Operator Name:	Property Name:	Well Number

KZ 06/29/2018

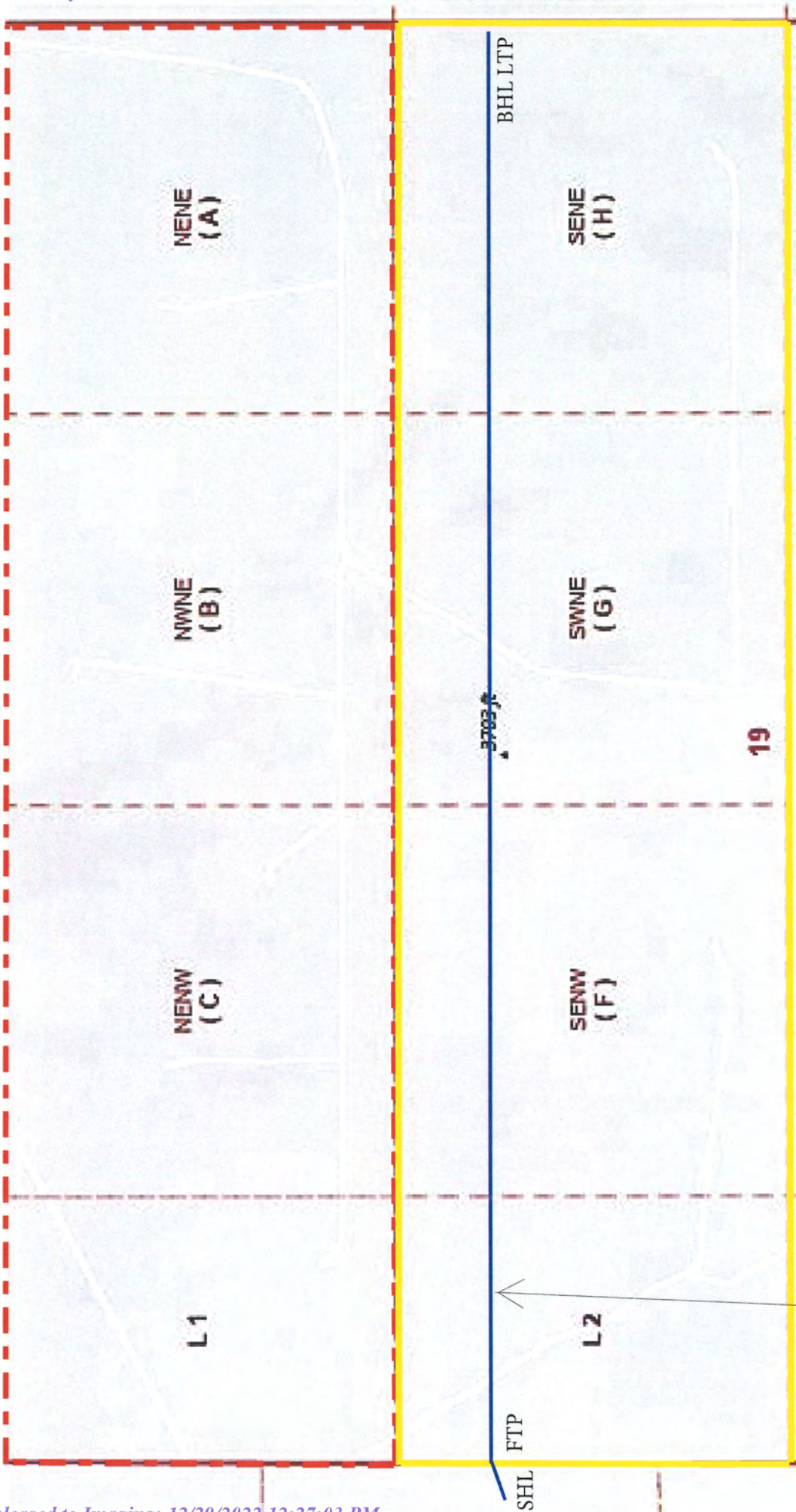

Longfellow LH, LLC
Prince Federal 19B 001H
Sec. 19-17S-29E
Eddy County, NM

- Horizontal Spacing

- Affected Parties

Type	Affected Party	Address	City, State Zip	Location	Date Letter Sent	Mail Tracking Number
Operator	Longfellow LH, LLC	8115 Preston Road, Suite 800	Dallas, TX 75225	N/2 N/2 19-17S 29E		
Working Interest Owner/ Applicant	Longfellow LH, LLC	8115 Preston Road, Suite 800	Dallas, TX 75225	N/2 N/2 19-17S 29E		
Lessor	BLM	301 Dinosaur Trail	Santa Fe, NM 87508	N/2 N/2 19-17S 29E	12/13/2022	7022 1670 0002 0582 3863

Revised March 23, 2017

RECEIVED:	REVIEWER:	TYPE:	APP NO:
-----------	-----------	-------	---------

ABOVE THIS TABLE FOR OCD DIVISION USE ONLY

NEW MEXICO OIL CONSERVATION DIVISION
 - Geological & Engineering Bureau -
 1220 South St. Francis Drive, Santa Fe, NM 87505

**ADMINISTRATIVE APPLICATION CHECKLIST**

THIS CHECKLIST IS MANDATORY FOR ALL ADMINISTRATIVE APPLICATIONS FOR EXCEPTIONS TO DIVISION RULES AND
 REGULATIONS WHICH REQUIRE PROCESSING AT THE DIVISION LEVEL IN SANTA FE

Applicant: Longfellow Energy, LP	OGRID Number: 372210
Well Name: Prince Federal 19B 001H	API: API# 30-015-48302
Pool: Empire; Glorieta-Yeso	Pool Code: 96210

**SUBMIT ACCURATE AND COMPLETE INFORMATION REQUIRED TO PROCESS THE TYPE OF APPLICATION
 INDICATED BELOW**

- 1) **TYPE OF APPLICATION:** Check those which apply for [A]
 A. Location – Spacing Unit – Simultaneous Dedication
☒ NSL ☐ NSP (PROJECT AREA) ☐ NSP (PRORATION UNIT) ☐ SD

- B. Check one only for [I] or [II]
 [I] Commingling – Storage – Measurement
☐ DHC ☐ CTB ☐ PLC ☐ PC ☐ OLS ☒ OLM
 [II] Injection – Disposal – Pressure Increase – Enhanced Oil Recovery
☐ WFX ☐ PMX ☐ SWD ☐ IPI ☐ EOR ☐ PPR

- 2) **NOTIFICATION REQUIRED TO:** Check those which apply.

- A. ☐ Offset operators or lease holders
 B. ☐ Royalty, overriding royalty owners, revenue owners
 C. ☐ Application requires published notice
 D. ☐ Notification and/or concurrent approval by SLO
 E. ☒ Notification and/or concurrent approval by BLM
 F. ☐ Surface owner
 G. ☒ For all of the above, proof of notification or publication is attached, and/or,
 H. ☐ No notice required

FOR OCD ONLY

- ☐ Notice Complete
☐ Application
 Content
 Complete

- 3) **CERTIFICATION:** I hereby certify that the information submitted with this application for administrative approval is **accurate** and **complete** to the best of my knowledge. I also understand that **no action** will be taken on this application until the required information and notifications are submitted to the Division.

Note: Statement must be completed by an individual with managerial and/or supervisory capacity.

Ryan Reynolds, Land Manager

Print or Type Name

Signature

December 12, 2022

Date

(405) 215-1143

Phone Number

ryan.reynolds@longfellowenergy.com

e-mail Address

ONGFELLOW
ENERGY, LP

15 Preston Rd Suite 800
Dallas, Texas 75225

CERTIFIED MAIL®



7022 1670 0002 0582 3863

7022 1670 0002 0582 3863

U.S. Postal Service™ CERTIFIED MAIL® RECEIPT Domestic Mail Only	
For delivery information, visit our website at www.usps.com	
OFFICIAL USE	
Certified Mail Fee \$ _____	Extra Services & Fees (check box, add fee as appropriate) <input type="checkbox"/> Return Receipt (hardcopy) \$ _____ <input type="checkbox"/> Return Receipt (electronic) \$ _____ <input type="checkbox"/> Certified Mail Restricted Delivery \$ _____ <input type="checkbox"/> Adult Signature Required \$ _____ <input type="checkbox"/> Adult Signature Restricted Delivery \$ _____
Postage \$ _____	Total Postage and Fees \$ _____
Sent To Street and Apt. No., or PO Box No. NM-BLM (Chris Walls) NSL Notice - Envtl Reg 198 001H City, State, ZIP+4® PS Form 3800, April 2015 PSN 7530-02-000-9047 See Reverse for Instructions	
Postmark Here	

SENDER: COMPLETE THIS SECTION

- Complete items 1, 2, and 3.
- Print your name and address on the reverse so that we can return the card to you.
- Attach this card to the back of the mailpiece, or on the front if space permits.

1. Article Addressed to:

Bureau of Land Management
Attn: Chris Walls
 620 E. Greene Street
 Carlsbad, NM 88220



9590 9402 7772 2152 7574 02

2. Article Number (Transfer from service label)

7022 1670 0002 0582 3863

COMPLETE THIS SECTION ON DELIVERY

A. Signature

X

- ☐ Agent
☐ Addressee

B. Received by (Printed Name)

C. Date of Delivery

D. Is delivery address different from item 1? ☐ Yes
 If YES, enter delivery address below: ☐ No

3. Service Type

- | | |
|--|---|
| <input type="checkbox"/> Adult Signature | <input type="checkbox"/> Priority Mail Express® |
| <input type="checkbox"/> Adult Signature Restricted Delivery | <input type="checkbox"/> Registered Mail™ |
| <input checked="" type="checkbox"/> Certified Mail® | <input type="checkbox"/> Registered Mail Restricted Delivery |
| <input type="checkbox"/> Certified Mail Restricted Delivery | <input type="checkbox"/> Signature Confirmation™ |
| <input type="checkbox"/> Collect on Delivery | <input type="checkbox"/> Signature Confirmation Restricted Delivery |
| <input type="checkbox"/> Collect on Delivery Restricted Delivery | |
| <input type="checkbox"/> Registered Mail Restricted Delivery (\$500) | |

PS Form 3811, July 2020 PSN 7530-02-000-9053

Domestic Return Receipt



December 13, 2022

Submitted via OCD's electronic filing system

Leonard Lowe
NM Oil Conservation Division
1220 S. St. Francis Drive
Santa Fe, NM 87505

**RE: Longfellow Energy, L.P.
Request for Administrative Approval of Non-Standard Location**

Prince Federal 19B 001H
S/2 N/2 Section 19, T17S, R29E
Eddy County, New Mexico
Empire; Glorieta-Yeso Pool (Pool Code 96210)
API# 30-015-48302

Dear Mr. Lowe,

Pursuant to Division Rules 19.15.16.15(C)(6) and 19.15.15.13(C)-(D) NMAC, Longfellow Energy, L.P. ("Longfellow") requests administrative approval of a non-standard location for the above-referenced oil well in a 147.28-acre spacing unit, as described more fully below.

The standard setback in the horizontal plane from any point in the completed interval to any outer boundary of the horizontal spacing unit is 330 feet for an oil well. 19.15.16.15(C)(1)(a) NMAC. The completed interval of the above-referenced well, however, will be 262 feet at its closest point from the northern boundary of the spacing unit. Longfellow is requesting approval to decrease the setback for the completed interval of the above-referenced well.

The drilled surface and bottom hole locations and first and last take points, with coordinates from the North Line of the Horizontal Spacing Unit are as follows:

1. SHL: 2168' FNL and 1323' FEL of Section 24-T17S-R28E
2. FTP: 296' FNL and 100' FWL of Section 19-T17S-R29E
3. LTP: 301' FNL and 100' FEL of Section 19-T17S-R29E
4. BHL: 1621' FNL and 21' FEL of Section 19-T17S-R29E

Mr. Lowe
December 13, 2022
Page 2

It is Longfellow's responsibility as a prudent operator to maximize the recovery of oil and gas reserves left in the ground. Approval of the unorthodox completed interval will allow Longfellow to use its preferred well spacing plan for horizontal wells in this area and thereby maximize recovery and prevent waste.

Attached is the as-drilled C-102 form and map indicating the offset tracts to assist the Division in its review of Longfellow's requests. Longfellow has sent notice to the BLM as the only affected person pursuant to Division Rules 19.15.2.7(A)(8) NMAC, reflected in the enclosed spreadsheet by certified mail, return receipt requested, with a copy of this request, the plat, and the C-102. The notice also informs the affected person that, if they object to the aforementioned requests, they must file the objection in writing with the Division within 20 days from the date the Division receives this administrative approval request. Longfellow owns 100% of the offset lease and operates all of the active wells within the affected tracts. I attach a sample of the notice letter and a spreadsheet with the types of interest and name of the only affected party, the location of the affected parties' interest, the date the letter was sent, and the mail tracking number for the mailing that went out today.

Please let me know if you have any questions or concerns. Thank you for your assistance in this matter.

Best Regards,

Longfellow Energy, LP



Ryan Reynolds
Land Manager

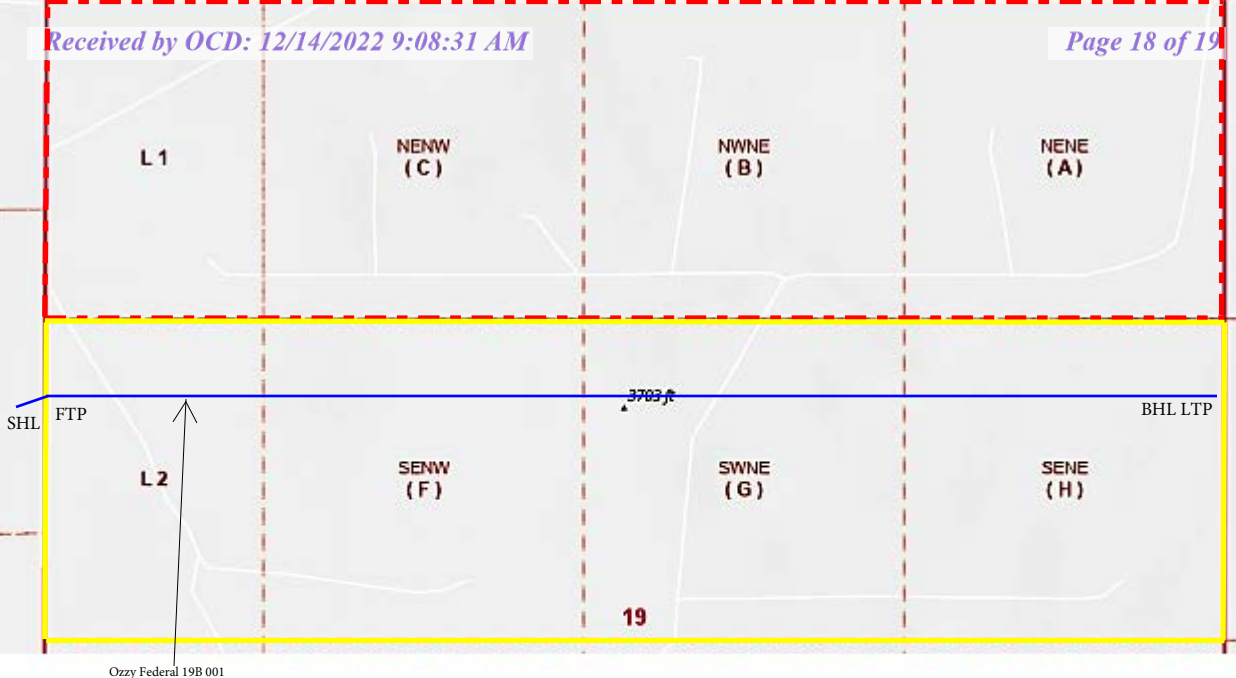

— - Horizontal Spacing

- - - - - Affected Parties

Longfellow LH, LLC
Prince Federal 19B 001H
Sec. 19-17S-29E
Eddy County, NM

District I
1625 N. French Dr., Hobbs, NM 88240
Phone:(575) 393-6161 Fax:(575) 393-0720
District II
811 S. First St., Artesia, NM 88210
Phone:(575) 748-1283 Fax:(575) 748-9720
District III
1000 Rio Brazos Rd., Aztec, NM 87410
Phone:(505) 334-6178 Fax:(505) 334-6170
District IV
1220 S. St Francis Dr., Santa Fe, NM 87505
Phone:(505) 476-3470 Fax:(505) 476-3462

State of New Mexico
Energy, Minerals and Natural Resources
Oil Conservation Division
1220 S. St Francis Dr.
Santa Fe, NM 87505

CONDITIONS

Action 165611

CONDITIONS

Operator: LONGFELLOW ENERGY, LP 8115 Preston Road Dallas, TX 75225	OGRID: 372210
	Action Number: 165611
	Action Type: [UF-NSL] Non-Standard Location (NSL)

CONDITIONS

Created By	Condition	Condition Date
llowe	NSL - 8511 is approved. The approved Order can be retrieved at the following OCD website link. https://ocdimage.emnrd.nm.gov/imaging/AEOrderCriteria.aspx	12/20/2022