

Revised March 23, 2017

ID NO. 167339

NSL - 8514

RECEIVED:	REVIEWER:	TYPE:	APP NO: pLEL2235032199
-----------	-----------	-------	-------------------------------

ABOVE THIS TABLE FOR OCD DIVISION USE ONLY

NEW MEXICO OIL CONSERVATION DIVISION
 - Geological & Engineering Bureau -
 1220 South St. Francis Drive, Santa Fe, NM 87505

**ADMINISTRATIVE APPLICATION CHECKLIST**

THIS CHECKLIST IS MANDATORY FOR ALL ADMINISTRATIVE APPLICATIONS FOR EXCEPTIONS TO DIVISION RULES AND
 REGULATIONS WHICH REQUIRE PROCESSING AT THE DIVISION LEVEL IN SANTA FE

Applicant: SPUR ENERGY PARTNERS LLC **OGRID Number:** 328947
Well Name: NELSON 10 FEDERAL 10H **API:** 30-015-PENDING
Pool: MALJAMAR; YESO, WEST **Pool Code:** 44500

**SUBMIT ACCURATE AND COMPLETE INFORMATION REQUIRED TO PROCESS THE TYPE OF APPLICATION
 INDICATED BELOW**

1) TYPE OF APPLICATION: Check those which apply for [A]

A. Location – Spacing Unit – Simultaneous Dedication

☒ NSL ☐ NSP (PROJECT AREA) ☐ NSP (PRORATION UNIT) ☐ SD

B. Check one only for [I] or [II]

[I] Commingling – Storage – Measurement

☐ DHC ☐ CTB ☐ PLC ☐ PC ☐ OLS ☐ OLM

[II] Injection – Disposal – Pressure Increase – Enhanced Oil Recovery

☐ WFX ☐ PMX ☐ SWD ☐ IPI ☐ EOR ☐ PPR
2) NOTIFICATION REQUIRED TO: Check those which apply.

- A. ☒ Offset operators or lease holders
 B. ☒ Royalty, overriding royalty owners, revenue owners
 C. ☐ Application requires published notice
 D. ☐ Notification and/or concurrent approval by SLO
 E. ☒ Notification and/or concurrent approval by BLM
 F. ☐ Surface owner
 G. ☐ For all of the above, proof of notification or publication is attached, and/or,
 H. ☐ No notice required

FOR OCD ONLY

- ☐ Notice Complete
☐ Application Content Complete

3) CERTIFICATION: I hereby certify that the information submitted with this application for administrative approval is **accurate** and **complete** to the best of my knowledge. I also understand that **no action** will be taken on this application until the required information and notifications are submitted to the Division.

Note: Statement must be completed by an individual with managerial and/or supervisory capacity.

DECEMBER 15, 2022

Date

SARAH CHAPMAN

Print or Type Name

832-930-8613

Phone Number

Sarah Chapman

Signature

SCHAPMAN@SPURENERGY.COM

e-mail Address



December 15, 2022

New Mexico Oil Conservation Division
1220 South St. Francis Dr.
Santa Fe, NM 87505

Attention: Leonard Lowe

RE: ***Application for Administrative Approval of Non- Standard Location
Nelson 10 Federal 10H – Maljamar; Yeso, West (44500)
Surface Hole – 502' FNL 2094' FEL Unit B Sec 15 T17S R32E
First Take Point – 100' FSL 2535' FEL Unit O Sec 10 T17S R32E
Last Take Point – 100' FNL 2535' FEL Unit B Sec 10 T17S R32E
Bottom Hole – 50' FNL 2535' FEL Unit B Sec 10 T17S R32E
Lea County, New Mexico***

Dear Mr. Lowe:

Spur Energy Partners LLC respectfully requests administrative approval of a non-standard location on the Nelson 10 Federal 10H well, API Number 30-025-Pending, Property Code Pending. The 10H well is proposed to be completed in the Maljamar; Yeso, West pool, Pool Code 44500. The proposed wellbore is to be completed within 330' feet of the E/2 of the W/2 of Section 10. The proposed interval is projected as follows:

Surface Hole – 502' FNL 2094' FEL Unit B Sec 15 T17S R32E
First Take Point – 100' FSL 2535' FEL Unit O Sec 10 T17S R32E
Last Take Point – 100' FNL 2535' FEL Unit B Sec 10 T17S R32E
Bottom Hole – 50' FNL 2535' FEL Unit B Sec 10 T17S R32E

The adjoining units which the unorthodox location encroaches are located in T17S R32E, Section 10, Units C, F, K and N.

Approval of the unorthodox, completed interval will allow for efficient spacing of horizontal wells and thereby prevent waste.

To support this request, the following information has been submitted for your review:

1. Application Checklist
2. C-102 Plat for proposed well and an additional plat with offsetting affected units
3. List of affected parties in each of the units in the same pool located closer to the unorthodox well location that the minimum distance prescribed by rule or order, copies of the sign certified return copies will be furnished upon request
4. Service List

If you need any additional information, please call me at 832-930-8613.

Sincerely,

Sarah Chapman

Regulatory Director

Attachments
CC: Service List

District I
1625 N. French Dr., Hobbs, NM 88240
Phone: (575) 393-6161 Fax: (575) 393-0720
District II
811 S. First St., Artesia, NM 88210
Phone: (575) 748-1283 Fax: (575) 748-9720
District III
1000 Rio Brazos Road, Aztec, NM 87410
Phone: (505) 334-6178 Fax: (505) 334-6170
District IV
1220 S. St. Francis Dr., Santa Fe, NM 87505
Phone: (505) 476-3460 Fax: (505) 476-3462

State of New Mexico
Energy, Minerals & Natural Resources Department
OIL CONSERVATION DIVISION
1220 South St. Francis Dr.
Santa Fe, NM 87505

Form C-102
Revised August 1, 2011
Submit one copy to appropriate
District Office

☐ AMENDED REPORT

WELL LOCATION AND ACREAGE DEDICATION PLAT

¹ API Number 30-025-	² Pool Code 44500	³ Pool Name MALJAMAR; YESO, WEST
⁴ Property Code	⁵ Property Name NELSON 10 FEDERAL	⁶ Well Number 10H
⁷ OGRID NO. 328947	⁸ Operator Name SPUR ENERGY PARTNERS LLC.	⁹ Elevation 4084'

¹⁰ Surface Location

UL or lot no.	Section	Township	Range	Lot Idn	Feet from the	North/South line	Feet From the	East/West line	County
B	15	17S	32E		502	NORTH	2094	EAST	LEA

¹¹ Bottom Hole Location If Different From Surface

UL or lot no.	Section	Township	Range	Lot Idn	Feet from the	North/South line	Feet from the	East/West line	County
B	10	17S	32E		50	NORTH	2535	EAST	LEA

¹² Dedicated Acres 320	¹³ Joint or Infill	¹⁴ Consolidation Code	¹⁵ Order No. NSL:
---	-------------------------------	----------------------------------	--

No allowable will be assigned to this completion until all interest have been consolidated or a non-standard unit has been approved by the division.

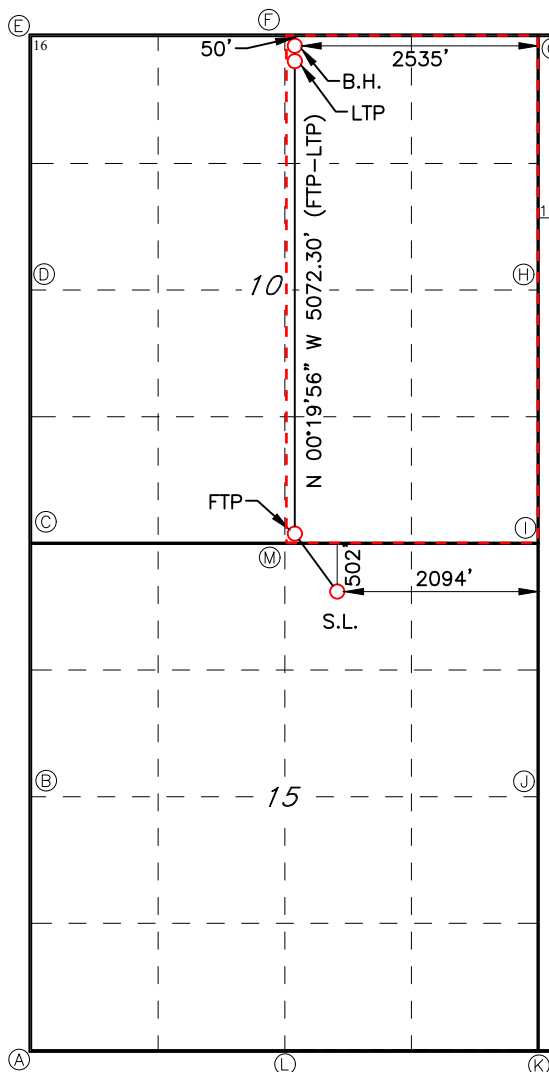

GEODETIC DATA
NAD 83 GRID - NM EAST
SURFACE LOCATION (SL) **LAST TAKE POINT (LTP)**
N: 669993.8 - E: 719726.1 **100' FNL & 2535' FEL (SEC10)**
N: 675665.5 - E: 719252.6
LAT: 32.8404902° N
LONG: 103.7525075° W
LAT: 32.8560861° N
LONG: 103.7539478° W
FIRST TAKE POINT (FTP)
100' FSL & 2535' FEL (SEC10) **BOTTOM HOLE (BH)**
N: 670594.6 - E: 719282.0 N: 675715.5 - E: 719252.3
LAT: 32.8421482° N
LONG: 103.7539426° W
LAT: 32.8562235° N
LONG: 103.7539480° W
CORNER DATA
NAD 83 GRID - NM EAST
A: FOUND 1" NAIL
N: 665199.7 - E: 716576.6
B: FOUND 2" IRON PIPE
N: 667841.6 - E: 716560.2
C: FOUND BRASS CAP "1913"
N: 670479.9 - E: 716544.7
D: FOUND 1/2" REBAR W/ YPC "7977"
N: 673124.5 - E: 716528.4
E: CALCULATED CORNER
N: 675762.5 - E: 716516.5
F: FOUND BRASS CAP "1913"
N: 675765.3 - E: 719150.6
G: FOUND BRASS CAP "1913"
N: 675771.1 - E: 721786.3
H: FOUND BRASS CAP "1913"
I: 673135.6 - E: 721803.5
I: FOUND BRASS CAP "1913"
N: 670497.8 - E: 721816.9
J: FOUND BRASS CAP "1913"
N: 667859.2 - E: 721833.3
K: FOUND BRASS CAP "1913"
N: 665220.0 - E: 721849.6
L: FOUND BRASS CAP "1913"
N: 665210.0 - E: 719207.2
M: FOUND BRASS CAP "1913"
N: 670494.5 - E: 719183.8

¹⁷ OPERATOR CERTIFICATION

I hereby certify that the information contained herein is true and complete to the best of my knowledge and belief, and that this organization either owns a working interest or unleased mineral interest in the land including the proposed bottom hole location or has a right to drill this well at this location pursuant to a contract with an owner of such a mineral or working interest, or to a voluntary pooling agreement or a compulsory pooling order heretofore entered by the division.

Sarah Chapman 07/06/2022
Signature Date

SARAH CHAPMAN

Printed Name

SCHAPMAN@SPURENERGY.COM
E-mail Address

¹⁸ SURVEYOR CERTIFICATION

I hereby certify that the well location shown on this plat was plotted from field notes of actual surveys made by me or under my supervision, and that the same is true and correct to the best of my belief.

04/14/2022

Date of Survey

Signature and Seal of Professional Surveyor

19680

Certificate Number

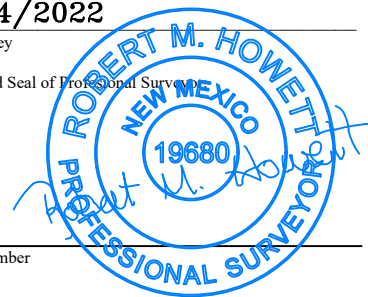

LS22040434R

Intent ☒ As Drilled ☐

API # 30-025-		
Operator Name: SPUR ENERGY PARTNERS LLC	Property Name: NELSON 10 FEDERAL	Well Number 10H

Kick Off Point (KOP)

UL	Section	Township	Range	Lot	Feet	From N/S	Feet	From E/W	County
Latitude					Longitude				NAD

First Take Point (FTP)

UL O	Section 10	Township 17S	Range 32E	Lot	Feet 100	From N/S SOUTH	Feet 2535	From E/W EAST	County LEA
Latitude 32.8421482					Longitude -103.7539426				NAD NAD83

Last Take Point (LTP)

UL B	Section 10	Township 17S	Range 32E	Lot	Feet 100	From N/S NORTH	Feet 2535	From E/W EAST	County LEA
Latitude 32.8560861					Longitude -103.7539478				NAD NAD83

Is this well the defining well for the Horizontal Spacing Unit? ☐Is this well an infill well? ☒

If infill is yes please provide API if available, Operator Name and well number for Defining well for Horizontal Spacing Unit.

API # 30-025-		
Operator Name: SPUR ENERGY PARTNERS LLC	Property Name: NELSON 10 FEDERAL	Well Number 60H

KZ 06/29/2018

Red Outline - Affected Tracts
Blue Outline - Horizontal Spacing Unit

Application of Non-Standard Location - Service List
Spur Energy Partners LLC
NELSON 10 FEDERAL 10H

New Mexico Oil Conservation Division
1220 South St. Francis Dr.
Santa Fe, NM 87505
Uploaded online

Section 10 T17S R32E, Units C, F, K and N, Lea County
Operator of Record

Spur Energy Partners LLC
9655 Katy Freeway, Suite 500
Houston, TX 77024

Section 10 T17S R32E, Units C, F, K and N, Lea County
Interest Owners

Lynx Petroleum Cpmsultants, Inc.
P.O. Box 1708
Hobbs, NM 88241
9407 1118 9876 5835 7559 60

Legacy Reserves Operating LP
P.O. Box 207418
Dallas, TX 75320
9407 1118 9876 5835 7559 22

Bureau of Land Management
320 E. Greene St.
Carlsbad, NM 88220
9407 1118 9876 5835 7559 15

Copies of the application were mailed to the above individuals, companies and organizations
December 15, 2022

Sarah Chapman

Spur Energy Partners LLC



December 15, 2022

CERTIFIED MAIL – RETURN RECEIPT REQUESTED

RE: ***Application for Administrative Approval of Non- Standard Location
Nelson 10 Federal 10H – Maljamar; Yeso, West (44500)
Surface Hole – 502' FNL 2094' FEL Unit B Sec 15 T17S R32E
First Take Point – 100' FSL 2535' FEL Unit O Sec 10 T17S R32E
Last Take Point – 100' FNL 2535' FEL Unit B Sec 10 T17S R32E
Bottom Hole – 50' FNL 2535' FEL Unit B Sec 10 T17S R32E
Lea County, New Mexico***

To Whom It May Concern:

Enclosed is a copy of an application, filed with the New Mexico Oil Conservation Division by Spur Energy Partners LLC, requesting administrative approval for a non-standard location. As an affected party, notice is being provided to you pursuant to Rule 19.15.4.12(A)(2)(a), 19.15.15.9(A) and 19.15.16.15(B). The well is located as follows:

Surface Hole – 502' FNL 2094' FEL Unit B Sec 15 T17S R32E
First Take Point – 100' FSL 2535' FEL Unit O Sec 10 T17S R32E
Last Take Point – 100' FNL 2535' FEL Unit B Sec 10 T17S R32E
Bottom Hole – 50' FNL 2535' FEL Unit B Sec 10 T17S R32E

If you object to the well's location, you must notify the Division in writing no later than 20 days from the date the application was received by the NMOCD (1220 South St. Francis Dr., Santa Fe, NM 87505; Attention: Leonard Lowe).

If you need any additional information, you can contact myself at 832-930-8613 or at schapman@spurenergy.com.

Thank you,

Sarah Chapman

Regulatory Director

District I
1625 N. French Dr., Hobbs, NM 88240
Phone:(575) 393-6161 Fax:(575) 393-0720
District II
811 S. First St., Artesia, NM 88210
Phone:(575) 748-1283 Fax:(575) 748-9720
District III
1000 Rio Brazos Rd., Aztec, NM 87410
Phone:(505) 334-6178 Fax:(505) 334-6170
District IV
1220 S. St Francis Dr., Santa Fe, NM 87505
Phone:(505) 476-3470 Fax:(505) 476-3462

State of New Mexico
Energy, Minerals and Natural Resources
Oil Conservation Division
1220 S. St Francis Dr.
Santa Fe, NM 87505

CONDITIONS

Action 167339

CONDITIONS

Operator: Spur Energy Partners LLC 9655 Katy Freeway Houston, TX 77024	OGRID: 328947
	Action Number: 167339
	Action Type: [UF-NSL] Non-Standard Location (NSL)

CONDITIONS

Created By	Condition	Condition Date
llowe	None	1/13/2023