

Submit a Copy To Appropriate District  
Office  
District I – (575) 393-6161  
1625 N. French Dr., Hobbs, NM 88240  
District II – (575) 748-1283  
811 S. First St., Artesia, NM 88210  
District III – (505) 334-6178  
1000 Rio Brazos Rd., Aztec, NM 87410  
District IV – (505) 476-3460  
1220 S. St. Francis Dr., Santa Fe, NM  
87505

State of New Mexico  
Energy, Minerals and Natural Resources

Form C-103  
Revised July 18, 2013

OIL CONSERVATION DIVISION  
1220 South St. Francis Dr.  
Santa Fe, NM 87505

WELL API NO. 30-015-47339
5. Indicate Type of Lease STATE <input type="checkbox"/> FEE <input type="checkbox"/>
6. State Oil & Gas Lease No.
7. Lease Name or Unit Agreement Name HEADS CC 9_4 FEDERAL COM
8. Well Number 311H
9. OGRID Number 16696
10. Pool name or Wildcat PURPLE SAGE WOLFCAMP (GAS)

<p>SUNDRY NOTICES AND REPORTS ON WELLS (DO NOT USE THIS FORM FOR PROPOSALS TO DRILL OR TO DEEPEN OR PLUG BACK TO A DIFFERENT RESERVOIR. USE "APPLICATION FOR PERMIT" (FORM C-101) FOR SUCH PROPOSALS.)</p>	
1. Type of Well: Oil Well <input checked="" type="checkbox"/> Gas Well <input type="checkbox"/> Other <input type="checkbox"/>	
2. Name of Operator OXY USA INC	
3. Address of Operator 5 GREENWAY PLAZA SUITE 110, HOUSTON TX 77046	
4. Well Location Unit Letter <u>C</u> : <u>789</u> feet from the <u>NORTH</u> line and <u>1619</u> feet from the <u>WEST</u> line Section <u>16</u> Township <u>24S</u> Range <u>29E</u> NMPM County <u>EDDY</u>	
11. Elevation (Show whether DR, RKB, RT, GR, etc.)	

12. Check Appropriate Box to Indicate Nature of Notice, Report or Other Data

<p>NOTICE OF INTENTION TO:</p>		<p>SUBSEQUENT REPORT OF:</p>	
PERFORM REMEDIAL WORK <input type="checkbox"/>	PLUG AND ABANDON <input type="checkbox"/>	REMEDIAL WORK <input type="checkbox"/>	ALTERING CASING <input type="checkbox"/>
TEMPORARILY ABANDON <input type="checkbox"/>	CHANGE PLANS <input type="checkbox"/>	COMMENCE DRILLING OPNS. <input type="checkbox"/>	P AND A <input type="checkbox"/>
PULL OR ALTER CASING <input type="checkbox"/>	MULTIPLE COMPL <input type="checkbox"/>	CASING/CEMENT JOB <input type="checkbox"/>	
DOWNHOLE COMMINGLE <input type="checkbox"/>			
CLOSED-LOOP SYSTEM <input type="checkbox"/>			
OTHER: SURFACE COMMINGLE – OLM 259 <input checked="" type="checkbox"/>		OTHER: <input type="checkbox"/>	

13. Describe proposed or completed operations. (Clearly state all pertinent details, and give pertinent dates, including estimated date of starting any proposed work). SEE RULE 19.15.7.14 NMAC. For Multiple Completions: Attach wellbore diagram of proposed completion or recompletion.

OXY USA INC requests approval to add HEADS CC 9\_4 FEDERAL COM #311H to OLM 259 for Whomping Willow CTB Train #3 (F-15-T24S-R29E). This well will be included in a currently approved pools of PURPLE SAGE WOLFCAMP (GAS) and currently approved proposed consolidated leases (CA WC 9-4 T24S R29E) in OLM 259. Allocation as stipulated in OLM 259. The C-102 is attached.

This request is for oil production only. Gas production will be handled through an amendment to PLC-750E.

Spud Date:

Rig Release Date:

I hereby certify that the information above is true and complete to the best of my knowledge and belief.

SIGNATURE Eric Fortier TITLE REGULATORY ENGINEER DATE 01/04/2023

Type or print name ERIC FORTIER E-mail address: ERIC\_FORTIER@OXY.COM PHONE: 713.497.2203

**For State Use Only**

APPROVED BY: Dean R. McClure TITLE Petroleum Engineer DATE 01/20/2023

Conditions of Approval (if any):

DISTRICT I  
1625 N. FRENCH DR., HOBBS, NM 88240  
Phone: (575) 393-6161 Fax: (575) 393-0720

DISTRICT II  
811 S. FIRST ST., ARTESIA, NM 88210  
Phone: (575) 748-1283 Fax: (575) 748-9720

DISTRICT III  
1000 RIO BRAZOS RD., AZTEC, NM 87410  
Phone: (505) 334-6178 Fax: (505) 334-6170

DISTRICT IV  
1220 S. ST. FRANCIS DR., SANTA FE, NM 87505  
Phone: (505) 476-3460 Fax: (505) 476-3462

State of New Mexico  
Energy, Minerals & Natural Resources Department  
**OIL CONSERVATION DIVISION**  
1220 SOUTH ST. FRANCIS DR.  
Santa Fe, New Mexico 87505

Form C-102  
Revised August 1, 2011  
Submit one copy to appropriate  
District Office

☒ AMENDED REPORT

**WELL LOCATION AND ACREAGE DEDICATION PLAT**

API Number <b>30-015-47339</b>	Pool Code <b>98220</b>	Pool Name <b>PURPLE SAGE WOLFCAMP (GAS)</b>
Property Code <b>328290</b>	Property Name <b>HEADS CC 9_4 FEDERAL COM</b>	Well Number <b>311H</b>
OGRID No. <b>16696</b>	Operator Name <b>OXY USA INC.</b>	Elevation <b>2927.5'</b>

**Surface Location**

UL or lot No.	Section	Township	Range	Lot Idn	Feet from the	North/South line	Feet from the	East/West line	County
C	16	24-S	29-E		789	NORTH	1619	WEST	EDDY

**Bottom Hole Location If Different From Surface**

UL or lot No.	Section	Township	Range	Lot Idn	Feet from the	North/South line	Feet from the	East/West line	County
4	4	24-S	29-E		20	NORTH	940	WEST	EDDY

Dedicated Acres	Joint or Infill	Consolidation Code	Order No.
<b>1280</b>	<b>Y</b>		

NO ALLOWABLE WILL BE ASSIGNED TO THIS COMPLETION UNTIL ALL INTERESTS HAVE BEEN CONSOLIDATED  
OR A NON-STANDARD UNIT HAS BEEN APPROVED BY THE DIVISION

<p><b>NAD 83 PROPOSED BOTTOM HOLE LOCATION</b> Y=456294.5 N X=645910.0 E LAT.=32.253976° N LONG.=103.995055° W</p> <p><b>LTP NAD 83</b> 100' FNL &amp; 940' FWL Y=456214.5 N X=645910.3 E LAT.=32.253756° N LONG.=103.995054° W</p> <p><b>POINT LEGEND NAD83</b></p> <table border="1"> <tr><td>1</td><td>Y=456311.0 N</td></tr> <tr><td>2</td><td>X=644969.9 E</td></tr> <tr><td>3</td><td>Y=453860.3 N</td></tr> <tr><td>4</td><td>X=644983.6 E</td></tr> <tr><td>5</td><td>Y=451006.8 N</td></tr> <tr><td>6</td><td>X=644997.4 E</td></tr> <tr><td>7</td><td>Y=448351.8 N</td></tr> <tr><td>8</td><td>X=645008.9 E</td></tr> <tr><td>9</td><td>Y=445695.4 N</td></tr> <tr><td>10</td><td>X=645021.1 E</td></tr> <tr><td>11</td><td>Y=456320.9 N</td></tr> <tr><td>12</td><td>X=647615.9 E</td></tr> <tr><td>13</td><td>Y=451020.7 N</td></tr> <tr><td>14</td><td>X=647641.0 E</td></tr> <tr><td>15</td><td>Y=445710.8 N</td></tr> <tr><td>16</td><td>X=647666.6 E</td></tr> <tr><td>17</td><td>Y=456330.3 N</td></tr> <tr><td>18</td><td>X=650262.8 E</td></tr> <tr><td>19</td><td>Y=453888.3 N</td></tr> <tr><td>20</td><td>X=650273.5 E</td></tr> <tr><td>21</td><td>Y=451034.0 N</td></tr> <tr><td>22</td><td>X=650284.7 E</td></tr> <tr><td>23</td><td>Y=448382.0 N</td></tr> <tr><td>24</td><td>X=650298.1 E</td></tr> <tr><td>25</td><td>Y=445726.2 N</td></tr> <tr><td>26</td><td>X=650312.0 E</td></tr> </table> <p><b>FTP NAD 83</b> 100' FSL &amp; 940' FWL Y=445800.8 N X=645960.6 E LAT.=32.225130° N LONG.=103.994998° W</p> <p><b>KOP NAD 83</b> 50' FSL &amp; 940' FWL Y=445750.8 N X=645960.9 E LAT.=32.224993° N LONG.=103.994998° W</p> <p><b>SURFACE LOCATION NAD 83</b> Y=444915.8 N X=646646.4 E LAT.=32.222691° N LONG.=103.992789° W</p>	1	Y=456311.0 N	2	X=644969.9 E	3	Y=453860.3 N	4	X=644983.6 E	5	Y=451006.8 N	6	X=644997.4 E	7	Y=448351.8 N	8	X=645008.9 E	9	Y=445695.4 N	10	X=645021.1 E	11	Y=456320.9 N	12	X=647615.9 E	13	Y=451020.7 N	14	X=647641.0 E	15	Y=445710.8 N	16	X=647666.6 E	17	Y=456330.3 N	18	X=650262.8 E	19	Y=453888.3 N	20	X=650273.5 E	21	Y=451034.0 N	22	X=650284.7 E	23	Y=448382.0 N	24	X=650298.1 E	25	Y=445726.2 N	26	X=650312.0 E		<p><b>NAD 27 PROPOSED BOTTOM HOLE LOCATION</b> Y=456235.3 N X=604726.4 E LAT.=32.253854° N LONG.=103.994565° W</p> <p><b>LTP NAD 27</b> 100' FNL &amp; 940' FWL Y=456155.3 N X=604726.4 E LAT.=32.253634° N LONG.=103.994564° W</p> <p><b>POINT LEGEND NAD27</b></p> <table border="1"> <tr><td>1</td><td>Y=456251.8 N</td></tr> <tr><td>2</td><td>X=603786.3 E</td></tr> <tr><td>3</td><td>Y=453601.2 N</td></tr> <tr><td>4</td><td>X=603800.0 E</td></tr> <tr><td>5</td><td>Y=450947.8 N</td></tr> <tr><td>6</td><td>X=603813.7 E</td></tr> <tr><td>7</td><td>Y=448292.8 N</td></tr> <tr><td>8</td><td>X=603825.1 E</td></tr> <tr><td>9</td><td>Y=445636.4 N</td></tr> <tr><td>10</td><td>X=603837.3 E</td></tr> <tr><td>11</td><td>Y=456261.7 N</td></tr> <tr><td>12</td><td>X=606432.3 E</td></tr> <tr><td>13</td><td>Y=450981.7 N</td></tr> <tr><td>14</td><td>X=606457.3 E</td></tr> <tr><td>15</td><td>Y=445651.8 N</td></tr> <tr><td>16</td><td>X=606482.7 E</td></tr> <tr><td>17</td><td>Y=456271.1 N</td></tr> <tr><td>18</td><td>X=609079.2 E</td></tr> <tr><td>19</td><td>Y=453629.2 N</td></tr> <tr><td>20</td><td>X=609089.8 E</td></tr> <tr><td>21</td><td>Y=450974.9 N</td></tr> <tr><td>22</td><td>X=609101.0 E</td></tr> <tr><td>23</td><td>Y=448323.3 N</td></tr> <tr><td>24</td><td>X=609114.4 E</td></tr> <tr><td>25</td><td>Y=445667.2 N</td></tr> <tr><td>26</td><td>X=609128.2 E</td></tr> </table> <p><b>FTP NAD 27</b> 100' FSL &amp; 940' FWL Y=445741.9 N X=604776.8 E LAT.=32.225007° N LONG.=103.994509° W</p> <p><b>KOP NAD 27</b> 50' FSL &amp; 940' FWL Y=445691.9 N X=604777.0 E LAT.=32.224870° N LONG.=103.994508° W</p> <p><b>SURFACE LOCATION NAD 27</b> Y=444856.9 N X=605462.6 E LAT.=32.222569° N LONG.=103.992300° W</p>	1	Y=456251.8 N	2	X=603786.3 E	3	Y=453601.2 N	4	X=603800.0 E	5	Y=450947.8 N	6	X=603813.7 E	7	Y=448292.8 N	8	X=603825.1 E	9	Y=445636.4 N	10	X=603837.3 E	11	Y=456261.7 N	12	X=606432.3 E	13	Y=450981.7 N	14	X=606457.3 E	15	Y=445651.8 N	16	X=606482.7 E	17	Y=456271.1 N	18	X=609079.2 E	19	Y=453629.2 N	20	X=609089.8 E	21	Y=450974.9 N	22	X=609101.0 E	23	Y=448323.3 N	24	X=609114.4 E	25	Y=445667.2 N	26	X=609128.2 E	<p><b>OPERATOR CERTIFICATION</b></p> <p>I hereby certify that the information herein is true and complete to the best of my knowledge and belief, and that this organization either owns a working interest or unleased mineral interest in the land including the proposed bottom hole location or has a right to drill this well at this location pursuant to a contract with an owner of such mineral or working interest, or to a voluntary pooling agreement or a compulsory pooling order heretofore entered by the division.</p> <p><b>Stephen Janacek</b> 12/07/2022 Signature Date</p> <p><b>STEPHEN JANACEK</b> Printed Name</p> <p><b>STEPHEN_JANACEK@OXY.COM</b> E-mail Address</p> <p><b>SURVEYOR CERTIFICATION</b></p> <p>I hereby certify that the well location shown on this plat was plotted from field notes of actual surveys made by me or under my supervision, and that the same is true and correct to the best of my belief.</p> <p>OCTOBER 21, 2022 Date of Survey</p> <p>Signature &amp; Seal of Professional Surveyor</p> <p><b>CHAD L. HARCROW</b> NEW MEXICO 17777 LICENSED PROFESSIONAL SURVEYOR</p> <p><b>Chad Harcrow</b> 11/3/22 Certificate No. CHAD HARCROW 17777 W.O. #22-1032 DRAWN BY: AH</p>
1	Y=456311.0 N																																																																																																										
2	X=644969.9 E																																																																																																										
3	Y=453860.3 N																																																																																																										
4	X=644983.6 E																																																																																																										
5	Y=451006.8 N																																																																																																										
6	X=644997.4 E																																																																																																										
7	Y=448351.8 N																																																																																																										
8	X=645008.9 E																																																																																																										
9	Y=445695.4 N																																																																																																										
10	X=645021.1 E																																																																																																										
11	Y=456320.9 N																																																																																																										
12	X=647615.9 E																																																																																																										
13	Y=451020.7 N																																																																																																										
14	X=647641.0 E																																																																																																										
15	Y=445710.8 N																																																																																																										
16	X=647666.6 E																																																																																																										
17	Y=456330.3 N																																																																																																										
18	X=650262.8 E																																																																																																										
19	Y=453888.3 N																																																																																																										
20	X=650273.5 E																																																																																																										
21	Y=451034.0 N																																																																																																										
22	X=650284.7 E																																																																																																										
23	Y=448382.0 N																																																																																																										
24	X=650298.1 E																																																																																																										
25	Y=445726.2 N																																																																																																										
26	X=650312.0 E																																																																																																										
1	Y=456251.8 N																																																																																																										
2	X=603786.3 E																																																																																																										
3	Y=453601.2 N																																																																																																										
4	X=603800.0 E																																																																																																										
5	Y=450947.8 N																																																																																																										
6	X=603813.7 E																																																																																																										
7	Y=448292.8 N																																																																																																										
8	X=603825.1 E																																																																																																										
9	Y=445636.4 N																																																																																																										
10	X=603837.3 E																																																																																																										
11	Y=456261.7 N																																																																																																										
12	X=606432.3 E																																																																																																										
13	Y=450981.7 N																																																																																																										
14	X=606457.3 E																																																																																																										
15	Y=445651.8 N																																																																																																										
16	X=606482.7 E																																																																																																										
17	Y=456271.1 N																																																																																																										
18	X=609079.2 E																																																																																																										
19	Y=453629.2 N																																																																																																										
20	X=609089.8 E																																																																																																										
21	Y=450974.9 N																																																																																																										
22	X=609101.0 E																																																																																																										
23	Y=448323.3 N																																																																																																										
24	X=609114.4 E																																																																																																										
25	Y=445667.2 N																																																																																																										
26	X=609128.2 E																																																																																																										

Office  
 District I – (575) 393-6161  
 1625 N. French Dr., Hobbs, NM 88240  
 District II – (575) 748-1283  
 811 S. First St., Artesia, NM 88210  
 District III – (505) 334-6178  
 1000 Rio Brazos Rd., Aztec, NM 87410  
 District IV – (505) 476-3460  
 1220 S. St. Francis Dr., Santa Fe, NM  
 87505

State of New Mexico  
 Energy, Minerals and Natural Resources

Form C-103  
 Revised July 18, 2013

OIL CONSERVATION DIVISION  
 1220 South St. Francis Dr.  
 Santa Fe, NM 87505

WELL API NO. 30-015-47194
5. Indicate Type of Lease STATE <input type="checkbox"/> FEE <input type="checkbox"/>
6. State Oil & Gas Lease No.
7. Lease Name or Unit Agreement Name HEADS CC 9_4 FEDERAL COM
8. Well Number 37H
9. OGRID Number 16696
10. Pool name or Wildcat PURPLE SAGE WOLFCAMP (GAS)

SUNDRY NOTICES AND REPORTS ON WELLS (DO NOT USE THIS FORM FOR PROPOSALS TO DRILL OR TO DEEPEN OR PLUG BACK TO A DIFFERENT RESERVOIR. USE "APPLICATION FOR PERMIT" (FORM C-101) FOR SUCH PROPOSALS.)	
1. Type of Well: Oil Well <input checked="" type="checkbox"/> Gas Well <input type="checkbox"/> Other <input type="checkbox"/>	
2. Name of Operator OXY USA INC	
3. Address of Operator 5 GREENWAY PLAZA SUITE 110, HOUSTON TX 77046	
4. Well Location	
Unit Letter C : 792 feet from the NORTH line and 1654 feet from the WEST line	
Section 16 Township 24S Range 29E NMPM County EDDY	
11. Elevation (Show whether DR, RKB, RT, GR, etc.)	

12. Check Appropriate Box to Indicate Nature of Notice, Report or Other Data

NOTICE OF INTENTION TO:	SUBSEQUENT REPORT OF:
PERFORM REMEDIAL WORK <input type="checkbox"/>	REMEDIAL WORK <input type="checkbox"/>
TEMPORARILY ABANDON <input type="checkbox"/>	ALTERING CASING <input type="checkbox"/>
PULL OR ALTER CASING <input type="checkbox"/>	COMMENCE DRILLING OPNS. <input type="checkbox"/>
DOWNHOLE COMMINGLE <input type="checkbox"/>	P AND A <input type="checkbox"/>
CLOSED-LOOP SYSTEM <input type="checkbox"/>	CASING/CEMENT JOB <input type="checkbox"/>
OTHER: SURFACE COMMINGLE – OLM 259 <input checked="" type="checkbox"/>	OTHER: <input type="checkbox"/>

13. Describe proposed or completed operations. (Clearly state all pertinent details, and give pertinent dates, including estimated date of starting any proposed work). SEE RULE 19.15.7.14 NMAC. For Multiple Completions: Attach wellbore diagram of proposed completion or recompletion.

OXY USA INC requests approval to add HEADS CC 9\_4 FEDERAL COM #37H to OLM 259 for Whomping Willow CTB Train #3 (F-15-T24S-R29E). This well will be included in a currently approved pools of PURPLE SAGE WOLFCAMP (GAS) and currently approved proposed consolidated leases (CA WC 9-4 T24S R29E) in OLM 259. Allocation as stipulated in OLM 259. The C-102 is attached.

This request is for oil production only. Gas production will be handled through an amendment to PLC-750E.

Spud Date:

Rig Release Date:

I hereby certify that the information above is true and complete to the best of my knowledge and belief.

SIGNATURE Eric Fortier TITLE REGULATORY ENGINEER DATE 01/04/2023

Type or print name ERIC FORTIER E-mail address: ERIC\_FORTIER@OXY.COM PHONE: 713.497.2203

**For State Use Only**

APPROVED BY: Dean R. McClure TITLE Petroleum Engineer DATE 01/20/2023

Conditions of Approval (if any):

**DISTRICT I**  
1625 N. FRENCH DR., HOBBS, NM 88240  
Phone: (575) 393-6161 Fax: (575) 393-0720

**DISTRICT II**  
811 S. FIRST ST., ARTESIA, NM 88210  
Phone: (575) 748-1283 Fax: (575) 748-9720

**DISTRICT III**  
1000 RIO BRAZOS RD., AZTEC, NM 87410  
Phone: (505) 334-6178 Fax: (505) 334-6170

**DISTRICT IV**  
1220 S. ST. FRANCIS DR., SANTA FE, NM 87505  
Phone: (505) 476-3460 Fax: (505) 476-3462

State of New Mexico  
Energy, Minerals & Natural Resources Department  
OIL CONSERVATION DIVISION  
1220 SOUTH ST. FRANCIS DR.  
Santa Fe, New Mexico 87505

Form C-102  
Revised August 1, 2011  
Submit one copy to appropriate  
District Office

☒ AMENDED REPORT

## WELL LOCATION AND ACREAGE DEDICATION PLAT

API Number 30-015-47194		Pool Code 98220	Pool Name PURPLE SAGE WOLFCAMP (GAS)
Property Code 328290	Property Name HEADS CC 9_4 FEDERAL COM		Well Number 37H
OGRID No. 16696	Operator Name OXY USA INC.		Elevation 2927.4'

## Surface Location

UL or lot No.	Section	Township	Range	Lot Idn	Feet from the	North/South line	Feet from the	East/West line	County
C	16	24-S	29-E		792	NORTH	1654	WEST	EDDY

## Bottom Hole Location If Different From Surface

UL or lot No.	Section	Township	Range	Lot Idn	Feet from the	North/South line	Feet from the	East/West line	County
3	4	24-S	29-E		20	NORTH	1700	WEST	EDDY

Dedicated Acres	Joint or Infill	Consolidation Code	Order No.
1280	Y		

NO ALLOWABLE WILL BE ASSIGNED TO THIS COMPLETION UNTIL ALL INTERESTS HAVE BEEN CONSOLIDATED  
OR A NON-STANDARD UNIT HAS BEEN APPROVED BY THE DIVISION

PROPOSED BOTTOM  
HOLE LOCATION NAD 83

Y=456297.3 N  
X=646670.0 E  
LAT.=32.253977° N  
LONG.=103.992596° W

LTP NAD 83  
100' FNL & 1700' FWL  
Y=456217.3 N  
X=646670.3 E  
LAT.=32.253757° N  
LONG.=103.992596° W

	POINT	LEGEND	NAD83
1	Y=456311.0	N	
	X=644969.9	N	
2	Y=453660.3	N	
	X=644938.6	E	
3	Y=451006.6	N	
	X=644997.7	E	
4	Y=448351.8	N	
	X=645000.9	E	
5	Y=445695.4	N	
	X=645021.1	E	
6	Y=456320.9	N	
	X=647615.9	E	
7	Y=451020.7	N	
	X=647641.0	E	
8	Y=445710.8	N	
	X=647666.6	E	
9	Y=456330.6	N	
	X=650262.8	E	
10	Y=453688.3	N	
	X=650273.5	E	
11	Y=450284.7	N	
	X=650284.7	E	
12	Y=445380.4	N	
	X=650298.9	E	
13	Y=455728.2	N	
	X=650312.0	E	

KOP NAD 83  
 100' FSL & 1700' FWL  
 Y=445805.3 N  
 X=646720.6 E  
 LAT.=32.225136" N  
 LONG.=103.992540" W  
  
KOP NAD 83  
 50' FSL & 1700' FWL  
 Y=445755.3 N  
 X=646720.9 E  
 LAT.=32.224998" N  
 LONG.=103.992540" W

SURFACE LOCATION NAD 83

Y=444913.1 N  
X=646681.4 E  
LAT.=32.222683° N  
LONG.=103.992676° W

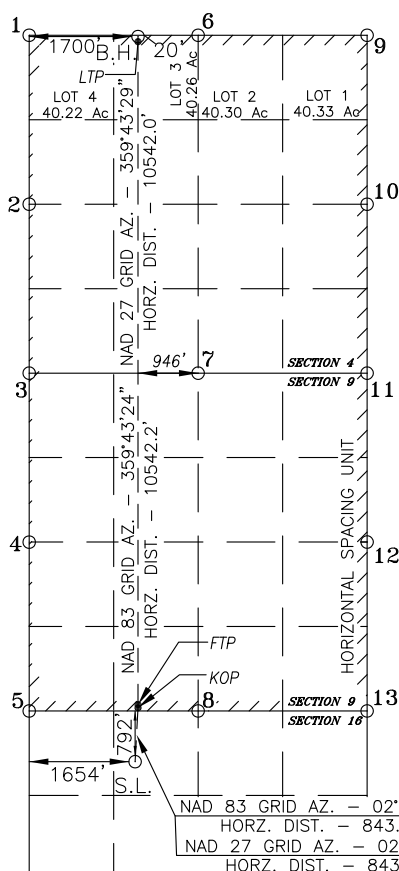

PROPOSED BOTTOM  
HOLE LOCATION NAD 27

Y=456238.1 N  
X=605486.4 E  
LAT.=32.253855° N  
LONG.=103.992106° W

LTP NAD 27  
100' FNL & 1700' FWL  
Y=456158.1 N  
X=605486.8 E  
LAT.=32.253635° N  
LONG.=103.992106° W

POINT LEGEND NAD27		
1	Y=456251.8 N	E=603786.6 E
2	Y=453601.2 N	E=60390.0 E
3	Y=450947.8 N	E=603813.7 E
4	Y=448292.8 N	E=603825.1 E
5	Y=445636.4 N	E=603837.3 E
6	Y=452621.7 N	E=606432.3 E
7	Y=450961.7 N	E=606457.3 E
8	Y=445651.8 N	E=606482.7 E
9	Y=456271.1 N	E=609079.2 E
10	Y=453629.2 N	E=609089.8 E
11	Y=450974.9 N	E=609101.0 E
12	Y=448323.3 N	E=60914.4 E
13	Y=458677.2 N	E=609128.2 E

KOP NAD 27  
50' FSL & 1700' FWL  
Y=445696.3 N  
X=605537.0 E  
LAT.=32.224875" N  
LONG.=103.992051" W

## FIREFACE LOCATION NAD 27

Y=444854.1 N  
X=605497.6 E  
LAT.=32.222561° N  
LONG.=103.992187° W

## OPERATOR CERTIFICATION

*I hereby certify that the information herein is true and complete to the best of my knowledge and belief, and that this organization either owns a working interest or unleased mineral interest in the land including the proposed bottom hole location or has a right to drill this well at this location pursuant to a contract with an owner of such mineral or working interest, or to a voluntary pooling agreement or a compulsory pooling order heretofore entered by the division.*

<u>Stephen Janacek</u>	12/08/2022
Signature	Date

STEPHEN JANACEK

Printed Name \_\_\_\_\_

STEPHEN\_JANACEK@OXY.COM  
E-mail Address

### SURVEYOR CERTIFICATION

*I hereby certify that the well location shown on this plat was plotted from field notes of actual surveys made by me or under my supervision, and that the same is true and correct to the best of my belief.*

OCTOBER 21, 2022

Date of Survey

**Signature & Seal of Professional Surveyor**



Chad Harcrow	11/3/22
Certificate No. CHAD HARCROW	17777
W.O. #22-1031	DRAWN BY: AH

Office  
 District I – (575) 393-6161  
 1625 N. French Dr., Hobbs, NM 88240  
 District II – (575) 748-1283  
 811 S. First St., Artesia, NM 88210  
 District III – (505) 334-6178  
 1000 Rio Brazos Rd., Aztec, NM 87410  
 District IV – (505) 476-3460  
 1220 S. St. Francis Dr., Santa Fe, NM  
 87505

State of New Mexico  
 Energy, Minerals and Natural Resources

Form C-103  
 Revised July 18, 2013

OIL CONSERVATION DIVISION  
 1220 South St. Francis Dr.  
 Santa Fe, NM 87505

WELL API NO. 30-015-47589
5. Indicate Type of Lease STATE <input type="checkbox"/> FEE <input type="checkbox"/>
6. State Oil & Gas Lease No.
7. Lease Name or Unit Agreement Name HEADS CC 9_4 FEDERAL COM
8. Well Number 44H
9. OGRID Number 16696
10. Pool name or Wildcat PURPLE SAGE WOLFCAMP (GAS)

SUNDRY NOTICES AND REPORTS ON WELLS (DO NOT USE THIS FORM FOR PROPOSALS TO DRILL OR TO DEEPEN OR PLUG BACK TO A DIFFERENT RESERVOIR. USE "APPLICATION FOR PERMIT" (FORM C-101) FOR SUCH PROPOSALS.)	
1. Type of Well: Oil Well <input checked="" type="checkbox"/> Gas Well <input type="checkbox"/> Other <input type="checkbox"/>	
2. Name of Operator OXY USA INC	
3. Address of Operator 5 GREENWAY PLAZA SUITE 110, HOUSTON TX 77046	
4. Well Location	
Unit Letter <u>B</u> : <u>949</u> feet from the <u>NORTH</u> line and <u>1805</u> feet from the <u>EAST</u> line	
Section <u>16</u> Township <u>24S</u> Range <u>29E</u> NMPM County <u>EDDY</u>	
11. Elevation (Show whether DR, RKB, RT, GR, etc.)	

12. Check Appropriate Box to Indicate Nature of Notice, Report or Other Data

NOTICE OF INTENTION TO: PERFORM REMEDIAL WORK <input type="checkbox"/> PLUG AND ABANDON <input type="checkbox"/> TEMPORARILY ABANDON <input type="checkbox"/> CHANGE PLANS <input type="checkbox"/> PULL OR ALTER CASING <input type="checkbox"/> MULTIPLE COMPL <input type="checkbox"/> DOWNHOLE COMMINGLE <input type="checkbox"/> CLOSED-LOOP SYSTEM <input type="checkbox"/> OTHER: SURFACE COMMINGLE – OLM 259 <input checked="" type="checkbox"/>		SUBSEQUENT REPORT OF: REMEDIAL WORK <input type="checkbox"/> ALTERING CASING <input type="checkbox"/> COMMENCE DRILLING OPNS. <input type="checkbox"/> P AND A <input type="checkbox"/> CASING/CEMENT JOB <input type="checkbox"/> OTHER: <input type="checkbox"/>	
--	--	--	--

13. Describe proposed or completed operations. (Clearly state all pertinent details, and give pertinent dates, including estimated date of starting any proposed work). SEE RULE 19.15.7.14 NMAC. For Multiple Completions: Attach wellbore diagram of proposed completion or recompletion.

OXY USA INC requests approval to add HEADS CC 9\_4 FEDERAL COM #44H to OLM 259 for Whomping Willow CTB Train #3 (F-15-T24S-R29E). This well will be included in a currently approved pools of PURPLE SAGE WOLFCAMP (GAS) and currently approved proposed consolidated leases (CA WC 9-4 T24S R29E) in OLM 259. Allocation as stipulated in OLM 259. The C-102 is attached.

This request is for oil production only. Gas production will be handled through an amendment to PLC-750E.

Spud Date:

Rig Release Date:

I hereby certify that the information above is true and complete to the best of my knowledge and belief.

SIGNATURE Eric Fortier TITLE REGULATORY ENGINEER DATE 01/04/2023

Type or print name ERIC FORTIER E-mail address: ERIC\_FORTIER@OXY.COM PHONE: 713.497.2203

**For State Use Only**

APPROVED BY: Dean R Mollure TITLE Petroleum Engineer DATE 01/20/2023

Conditions of Approval (if any):



DISTRICT I  
1625 N. FRENCH DR., HOBBS, NM 88240  
Phone: (575) 393-6161 Fax: (575) 393-0720

DISTRICT II  
811 S. FIRST ST., ARTESIA, NM 88210  
Phone: (575) 746-1283 Fax: (575) 746-9720

DISTRICT III  
1000 RIO BRAZOS RD., AZTEC, NM 87410  
Phone: (505) 334-6178 Fax: (505) 334-6170

DISTRICT IV  
1220 S. ST. FRANCIS DR., SANTA FE, NM 87505  
Phone: (505) 476-3460 Fax: (505) 476-3462

State of New Mexico  
Energy, Minerals & Natural Resources Department  
**OIL CONSERVATION DIVISION**  
1220 SOUTH ST. FRANCIS DR.  
Santa Fe, New Mexico 87505

Form C-102  
Revised August 1, 2011  
Submit one copy to appropriate  
District Office

☒ AMENDED REPORT

**WELL LOCATION AND ACREAGE DEDICATION PLAT**

API Number <b>30-015-47589</b>	Pool Code <b>98220</b>	Pool Name <b>PURPLE SAGE WOLFCAMP (GAS)</b>
Property Code <b>328290</b>	Property Name <b>HEADS CC 9_4 FEDERAL COM</b>	Well Number <b>44H</b>
OGRID No. <b>16696</b>	Operator Name <b>OXY USA INC.</b>	Elevation <b>2927.1'</b>

**Surface Location**

UL or lot No.	Section	Township	Range	Lot Idn	Feet from the	North/South line	Feet from the	East/West line	County
B	16	24-S	29-E		949	NORTH	1805	EAST	EDDY

**Bottom Hole Location If Different From Surface**

UL or lot No.	Section	Township	Range	Lot Idn	Feet from the	North/South line	Feet from the	East/West line	County
1	4	24-S	29-E		20	NORTH	380	EAST	EDDY
Dedicated Acres <b>1280</b>	Joint or Infill <b>Y</b>	Consolidation Code	Order No.						

NO ALLOWABLE WILL BE ASSIGNED TO THIS COMPLETION UNTIL ALL INTERESTS HAVE BEEN CONSOLIDATED  
OR A NON-STANDARD UNIT HAS BEEN APPROVED BY THE DIVISION

<p><u>PROPOSED BOTTOM HOLE LOCATION NAD 83</u> Y=456308.9 N X=649882.8 E LAT.=32.253981° N LONG.=103.982203° W</p> <p><u>LTP NAD 83</u> 100' FNL &amp; 380' FEL Y=456228.9 N X=649883.2 E LAT.=32.253761° N LONG.=103.982203° W</p> <table border="1" style="width: 100%; font-size: 8px;"> <tr><th>POINT</th><th>LEGEND</th><th>NAD83</th></tr> <tr><td>1</td><td>Y=456311.0 N</td><td></td></tr> <tr><td></td><td>X=644969.9 E</td><td></td></tr> <tr><td>2</td><td>Y=453660.3 N</td><td></td></tr> <tr><td></td><td>X=644983.6 E</td><td></td></tr> <tr><td>3</td><td>Y=451006.8 N</td><td></td></tr> <tr><td></td><td>X=644997.4 E</td><td></td></tr> <tr><td>4</td><td>Y=448351.8 N</td><td></td></tr> <tr><td></td><td>X=645008.9 E</td><td></td></tr> <tr><td>5</td><td>Y=445695.4 N</td><td></td></tr> <tr><td></td><td>X=645021.1 E</td><td></td></tr> <tr><td>6</td><td>Y=456320.9 N</td><td></td></tr> <tr><td></td><td>X=647615.9 E</td><td></td></tr> <tr><td>7</td><td>Y=451020.7 N</td><td></td></tr> <tr><td></td><td>X=647641.0 E</td><td></td></tr> <tr><td>8</td><td>Y=445710.8 N</td><td></td></tr> <tr><td></td><td>X=647666.6 E</td><td></td></tr> <tr><td>9</td><td>Y=456330.3 N</td><td></td></tr> <tr><td></td><td>X=650262.8 E</td><td></td></tr> <tr><td>10</td><td>Y=453688.3 N</td><td></td></tr> <tr><td></td><td>X=650273.5 E</td><td></td></tr> <tr><td>11</td><td>Y=451034.0 N</td><td></td></tr> <tr><td></td><td>X=650284.7 E</td><td></td></tr> <tr><td>12</td><td>Y=448382.0 N</td><td></td></tr> <tr><td></td><td>X=650298.1 E</td><td></td></tr> <tr><td>13</td><td>Y=445726.2 N</td><td></td></tr> <tr><td></td><td>X=650312.0 E</td><td></td></tr> </table> <p><u>FTP NAD 83</u> 100' FSL &amp; 380' FEL Y=445824.0 N X=649931.5 E LAT.=32.225159° N LONG.=103.982157° W</p> <p><u>KOP NAD 83</u> 50' FSL &amp; 380' FEL Y=445774.0 N X=649931.8 E LAT.=32.225021° N LONG.=103.982156° W</p> <p><u>SURFACE LOCATION NAD 83</u> Y=444766.5 N X=648513.8 E LAT.=32.222265° N LONG.=103.986752° W</p>	POINT	LEGEND	NAD83	1	Y=456311.0 N			X=644969.9 E		2	Y=453660.3 N			X=644983.6 E		3	Y=451006.8 N			X=644997.4 E		4	Y=448351.8 N			X=645008.9 E		5	Y=445695.4 N			X=645021.1 E		6	Y=456320.9 N			X=647615.9 E		7	Y=451020.7 N			X=647641.0 E		8	Y=445710.8 N			X=647666.6 E		9	Y=456330.3 N			X=650262.8 E		10	Y=453688.3 N			X=650273.5 E		11	Y=451034.0 N			X=650284.7 E		12	Y=448382.0 N			X=650298.1 E		13	Y=445726.2 N			X=650312.0 E		<p><u>PROPOSED BOTTOM HOLE LOCATION NAD 27</u> Y=456249.7 N X=608699.2 E LAT.=32.253858° N LONG.=103.981713° W</p> <p><u>LTP NAD 27</u> 100' FNL &amp; 380' FEL Y=456169.7 N X=608699.6 E LAT.=32.253638° N LONG.=103.981713° W</p> <table border="1" style="width: 100%; font-size: 8px;"> <tr><th>POINT</th><th>LEGEND</th><th>NAD27</th></tr> <tr><td>1</td><td>Y=456251.8 N</td><td></td></tr> <tr><td></td><td>X=603786.3 E</td><td></td></tr> <tr><td>2</td><td>Y=453601.2 N</td><td></td></tr> <tr><td></td><td>X=603800.0 E</td><td></td></tr> <tr><td>3</td><td>Y=450947.8 N</td><td></td></tr> <tr><td></td><td>X=603813.7 E</td><td></td></tr> <tr><td>4</td><td>Y=448292.8 N</td><td></td></tr> <tr><td></td><td>X=603825.1 E</td><td></td></tr> <tr><td>5</td><td>Y=445836.4 N</td><td></td></tr> <tr><td></td><td>X=603837.3 E</td><td></td></tr> <tr><td>6</td><td>Y=456261.7 N</td><td></td></tr> <tr><td></td><td>X=606432.9 E</td><td></td></tr> <tr><td>7</td><td>Y=450981.7 N</td><td></td></tr> <tr><td></td><td>X=606457.3 E</td><td></td></tr> <tr><td>8</td><td>Y=445651.8 N</td><td></td></tr> <tr><td></td><td>X=606482.7 E</td><td></td></tr> <tr><td>9</td><td>Y=456271.1 N</td><td></td></tr> <tr><td></td><td>X=609079.2 E</td><td></td></tr> <tr><td>10</td><td>Y=453629.2 N</td><td></td></tr> <tr><td></td><td>X=609089.8 E</td><td></td></tr> <tr><td>11</td><td>Y=450974.9 N</td><td></td></tr> <tr><td></td><td>X=609101.0 E</td><td></td></tr> <tr><td>12</td><td>Y=448323.3 N</td><td></td></tr> <tr><td></td><td>X=609114.4 E</td><td></td></tr> <tr><td>13</td><td>Y=445667.2 N</td><td></td></tr> <tr><td></td><td>X=609128.2 E</td><td></td></tr> </table> <p><u>FTP NAD 27</u> 100' FSL &amp; 380' FEL Y=445765.0 N X=608747.7 E LAT.=32.225036° N LONG.=103.981668° W</p> <p><u>KOP NAD 27</u> 50' FSL &amp; 380' FEL Y=445715.0 N X=608747.9 E LAT.=32.224898° N LONG.=103.981668° W</p> <p><u>SURFACE LOCATION NAD 27</u> Y=444707.6 N X=607330.0 E LAT.=32.222142° N LONG.=103.986263° W</p>	POINT	LEGEND	NAD27	1	Y=456251.8 N			X=603786.3 E		2	Y=453601.2 N			X=603800.0 E		3	Y=450947.8 N			X=603813.7 E		4	Y=448292.8 N			X=603825.1 E		5	Y=445836.4 N			X=603837.3 E		6	Y=456261.7 N			X=606432.9 E		7	Y=450981.7 N			X=606457.3 E		8	Y=445651.8 N			X=606482.7 E		9	Y=456271.1 N			X=609079.2 E		10	Y=453629.2 N			X=609089.8 E		11	Y=450974.9 N			X=609101.0 E		12	Y=448323.3 N			X=609114.4 E		13	Y=445667.2 N			X=609128.2 E		<p style="text-align: center;"><b>OPERATOR CERTIFICATION</b></p> <p><i>I hereby certify that the information herein is true and complete to the best of my knowledge and belief, and that this organization either owns a working interest or unleased mineral interest in the land including the proposed bottom hole location or has a right to drill this well at this location pursuant to a contract with an owner of such mineral or working interest, or to a voluntary pooling agreement or a compulsory pooling order heretofore entered by the division.</i></p> <p style="text-align: right;">12/09/22</p> <p>Signature <u>Stephen Janacek</u></p> <p>Printed Name <b>STEPHEN JANACEK</b></p> <p>E-mail Address <b>STEPHEN_JANACEK@OXY.COM</b></p> <hr/> <p style="text-align: center;"><b>SURVEYOR CERTIFICATION</b></p> <p><i>I hereby certify that the well location shown on this plat was plotted from field notes of actual surveys made by me or under my supervision, and that the same is true and correct to the best of my belief.</i></p> <p style="text-align: right;">OCTOBER 31, 2022</p> <p style="text-align: right;">Date of Survey</p> <p>Signature &amp; Seal of Professional Surveyor</p> <div style="text-align: center;">  </div> <p style="text-align: right;">11/3/22</p> <p>Certificate No. <b>CHAD HARCROW 17777</b></p> <p>W.O. # <b>22-1035</b> DRAWN BY: <b>WN</b></p>
POINT	LEGEND	NAD83																																																																																																																																																																		
1	Y=456311.0 N																																																																																																																																																																			
	X=644969.9 E																																																																																																																																																																			
2	Y=453660.3 N																																																																																																																																																																			
	X=644983.6 E																																																																																																																																																																			
3	Y=451006.8 N																																																																																																																																																																			
	X=644997.4 E																																																																																																																																																																			
4	Y=448351.8 N																																																																																																																																																																			
	X=645008.9 E																																																																																																																																																																			
5	Y=445695.4 N																																																																																																																																																																			
	X=645021.1 E																																																																																																																																																																			
6	Y=456320.9 N																																																																																																																																																																			
	X=647615.9 E																																																																																																																																																																			
7	Y=451020.7 N																																																																																																																																																																			
	X=647641.0 E																																																																																																																																																																			
8	Y=445710.8 N																																																																																																																																																																			
	X=647666.6 E																																																																																																																																																																			
9	Y=456330.3 N																																																																																																																																																																			
	X=650262.8 E																																																																																																																																																																			
10	Y=453688.3 N																																																																																																																																																																			
	X=650273.5 E																																																																																																																																																																			
11	Y=451034.0 N																																																																																																																																																																			
	X=650284.7 E																																																																																																																																																																			
12	Y=448382.0 N																																																																																																																																																																			
	X=650298.1 E																																																																																																																																																																			
13	Y=445726.2 N																																																																																																																																																																			
	X=650312.0 E																																																																																																																																																																			
POINT	LEGEND	NAD27																																																																																																																																																																		
1	Y=456251.8 N																																																																																																																																																																			
	X=603786.3 E																																																																																																																																																																			
2	Y=453601.2 N																																																																																																																																																																			
	X=603800.0 E																																																																																																																																																																			
3	Y=450947.8 N																																																																																																																																																																			
	X=603813.7 E																																																																																																																																																																			
4	Y=448292.8 N																																																																																																																																																																			
	X=603825.1 E																																																																																																																																																																			
5	Y=445836.4 N																																																																																																																																																																			
	X=603837.3 E																																																																																																																																																																			
6	Y=456261.7 N																																																																																																																																																																			
	X=606432.9 E																																																																																																																																																																			
7	Y=450981.7 N																																																																																																																																																																			
	X=606457.3 E																																																																																																																																																																			
8	Y=445651.8 N																																																																																																																																																																			
	X=606482.7 E																																																																																																																																																																			
9	Y=456271.1 N																																																																																																																																																																			
	X=609079.2 E																																																																																																																																																																			
10	Y=453629.2 N																																																																																																																																																																			
	X=609089.8 E																																																																																																																																																																			
11	Y=450974.9 N																																																																																																																																																																			
	X=609101.0 E																																																																																																																																																																			
12	Y=448323.3 N																																																																																																																																																																			
	X=609114.4 E																																																																																																																																																																			
13	Y=445667.2 N																																																																																																																																																																			
	X=609128.2 E																																																																																																																																																																			

**District I**  
1625 N. French Dr., Hobbs, NM 88240  
Phone:(575) 393-6161 Fax:(575) 393-0720  
**District II**  
811 S. First St., Artesia, NM 88210  
Phone:(575) 748-1283 Fax:(575) 748-9720  
**District III**  
1000 Rio Brazos Rd., Aztec, NM 87410  
Phone:(505) 334-6178 Fax:(505) 334-6170  
**District IV**  
1220 S. St Francis Dr., Santa Fe, NM 87505  
Phone:(505) 476-3470 Fax:(505) 476-3462

State of New Mexico  
Energy, Minerals and Natural Resources  
Oil Conservation Division  
1220 S. St Francis Dr.  
Santa Fe, NM 87505

COMMENTS

Action 178094

COMMENTS

Operator: OXY USA INC P.O. Box 4294 Houston, TX 772104294	OGRID: 16696
	Action Number: 178094
	Action Type: [IM-SD] Admin Order Support Doc (ENG) (IM-AAO)

COMMENTS

Created By	Comment	Comment Date
dmcclure	Approved under Action IDs: 172212, 172211, 172207	1/20/2023

**District I**  
1625 N. French Dr., Hobbs, NM 88240  
Phone:(575) 393-6161 Fax:(575) 393-0720  
**District II**  
811 S. First St., Artesia, NM 88210  
Phone:(575) 748-1283 Fax:(575) 748-9720  
**District III**  
1000 Rio Brazos Rd., Aztec, NM 87410  
Phone:(505) 334-6178 Fax:(505) 334-6170  
**District IV**  
1220 S. St Francis Dr., Santa Fe, NM 87505  
Phone:(505) 476-3470 Fax:(505) 476-3462

State of New Mexico  
Energy, Minerals and Natural Resources  
Oil Conservation Division  
1220 S. St Francis Dr.  
Santa Fe, NM 87505

CONDITIONS  
  
Action 178094

CONDITIONS

Operator: OXY USA INC P.O. Box 4294 Houston, TX 772104294	OGRID: 16696
	Action Number: 178094
	Action Type: [IM-SD] Admin Order Support Doc (ENG) (IM-AAO)

CONDITIONS

Created By	Condition	Condition Date
dmcclure	Please review the content of the order to ensure you are familiar with the authorities granted and any conditions of approval. If you have any questions regarding this matter, please contact me.	1/20/2023