

Revised March 23, 2017

RECEIVED:	REVIEWER:	TYPE:	APP NO:
-----------	-----------	-------	---------

ABOVE THIS TABLE FOR OCD DIVISION USE ONLY

NEW MEXICO OIL CONSERVATION DIVISION
 - Geological & Engineering Bureau -
 1220 South St. Francis Drive, Santa Fe, NM 87505



ADMINISTRATIVE APPLICATION CHECKLIST

THIS CHECKLIST IS MANDATORY FOR ALL ADMINISTRATIVE APPLICATIONS FOR EXCEPTIONS TO DIVISION RULES AND REGULATIONS WHICH REQUIRE PROCESSING AT THE DIVISION LEVEL IN SANTA FE

Applicant: _____ **OGRID Number:** _____
Well Name: _____ **API:** _____
Pool: _____ **Pool Code:** _____

SUBMIT ACCURATE AND COMPLETE INFORMATION REQUIRED TO PROCESS THE TYPE OF APPLICATION INDICATED BELOW

1) TYPE OF APPLICATION: Check those which apply for [A]

A. Location – Spacing Unit – Simultaneous Dedication

☐ NSL ☐ NSP (PROJECT AREA) ☐ NSP (PRORATION UNIT) ☐ SD

B. Check one only for [I] or [II]

[I] Commingling – Storage – Measurement

☐ DHC ☐ CTB ☐ PLC ☐ PC ☐ OLS ☐ OLM

[II] Injection – Disposal – Pressure Increase – Enhanced Oil Recovery

☐ WFX ☐ PMX ☐ SWD ☐ IPI ☐ EOR ☐ PPR

2) NOTIFICATION REQUIRED TO: Check those which apply.

- A. ☐ Offset operators or lease holders
 B. ☐ Royalty, overriding royalty owners, revenue owners
 C. ☐ Application requires published notice
 D. ☐ Notification and/or concurrent approval by SLO
 E. ☐ Notification and/or concurrent approval by BLM
 F. ☐ Surface owner
 G. ☐ For all of the above, proof of notification or publication is attached, and/or,
 H. ☐ No notice required

FOR OCD ONLY

- ☐ Notice Complete
☐ Application Content Complete

- 3) CERTIFICATION:** I hereby certify that the information submitted with this application for administrative approval is **accurate** and **complete** to the best of my knowledge. I also understand that **no action** will be taken on this application until the required information and notifications are submitted to the Division.

Note: Statement must be completed by an individual with managerial and/or supervisory capacity.

Print or Type Name

Date

Phone Number

Signature

e-mail Address



Paula M. Vance
Associate
Phone (505) 988-4421
Fax (505) 819-5579
pmvance@hollandhart.com

November 16, 2022

VIA ONLINE FILING

Adrienne Sandoval
Director, Oil Conservation Division
New Mexico Department of Energy,
Minerals and Natural Resources
1220 South Saint Francis Drive
Santa Fe, New Mexico 87505

Re: Application of Matador Production Company for administrative approval to surface commingle (lease) oil and gas production from spacing units comprised of the E/2 of Section 2, and the N/2 of Section 1, Township 24 South, Range 28 East, NMPM, Eddy County, New Mexico (the "Lands")

Dear Ms. Sandoval:

Matador Production Company (OGRID No. 228937), pursuant to 19.15.12.10 NMAC, seeks administrative approval to surface commingle (lease) diversely owned oil and gas production at the **General Kehoe Tank Battery** *insofar as all existing and future infill wells drilled in the following spacing units:*

(a) The 320-acre spacing unit comprised of the E/2 of Section 2, in the Purple Sage; Wolfcamp (gas) [98220] – currently dedicated to the **General Kehoe 02-24S-28E RB #203H** (API No. 30-15-45555), **General Kehoe 02-24S-28E RB #208H** well (API No. 30-15-45556), **General Kehoe 02-24S-28E RB #217H** (API. No. 30-015-45557), **General Kehoe 02-24S-28E RB #223H** (API. No. 30-015-44985), **General Kehoe 02-24S-28E RB #228H** (API. No. 30-015-44986);

(b) The 320-acre spacing unit comprised of the N/2 of Section 1, in the Purple Sage; Wolfcamp (gas) [98220] – currently dedicated to the **Ches Riddle Com #201H** (API No. 30-15-49902), **Ches Riddle Com #221H** (API No. 30-15-49905), **Ches Riddle Fed Com #206H** (API No. 30-15-47955), **Ches Riddle Fed Com #222H** (API No. 30-15-47956); and

(c) Pursuant to 19.15.12.10.C(4)(g), *future Purple Sage; Wolfcamp (gas) [98220] spacing units connected to the General Kehoe Tank Battery* with notice provided only to the owners of interests to be added.

Oil and gas production from these spacing units will be commingled and sold at the **General Kehoe Tank Battery** located in the NE/4 NE/4 (Lot 1) of Section 2. Gas production from the



Paula M. Vance
Associate
Phone (505) 988-4421
Fax (505) 819-5579
pmvance@hollandhart.com

separator will be individually metered with a calibrated orifice meter that is manufactured to AGA specifications. Oil production from the separator will be separately metered using turbine meters.

Exhibit 1 is a land plat showing Matador's current development plan, flow lines, well pads, and central tank battery ("Facility Pad") in the subject area. The plat also identifies the wellbores (including surface/bottomhole locations) and lease/spacing unit boundaries.

Exhibit 2 is a completed Application for Surface Commingling (Diverse Ownership) Form C-107-B, that includes a statement from Omar Enriquez, Senior Production Engineer with Matador, identifying the facilities and the measurement devices to be utilized, a detailed schematic of the surface facilities (attachment A to the statement) and an example gas analysis (attachment B to the statement).

Exhibit 3 is a C-102 for each of the wells currently permitted or drilled within the existing spacing units, together with the available production reports.

Exhibit 4 includes relevant communitization agreements.

Ownership is diverse between the above-described spacing units, each of which are either subject to a pooling agreement or a pooling order and are therefore considered "leases" as defined by 19.15.12.7(C) NMAC. **Exhibit 5** is a list of the interest owners (including any owners of royalty or overriding royalty interests) affected by this application, an example of the letters sent by certified mail advising the interest owners that any objections must be filed in writing with the Division within 20 days from the date the Division receives this application, and proof of mailing. A copy of this application has been provided to the Bureau of Land Management and the New Mexico State Land Office since federal and state lands are involved.

Thank you for your attention to this matter, and please feel free to call if you have any questions or require additional information.

Sincerely,

A handwritten signature in blue ink, appearing to read "Paula M. Vance", written over a horizontal line.

Paula M. Vance
**ATTORNEY FOR MATADOR PRODUCTION
COMPANY**

General Kehoe Commingling Plat

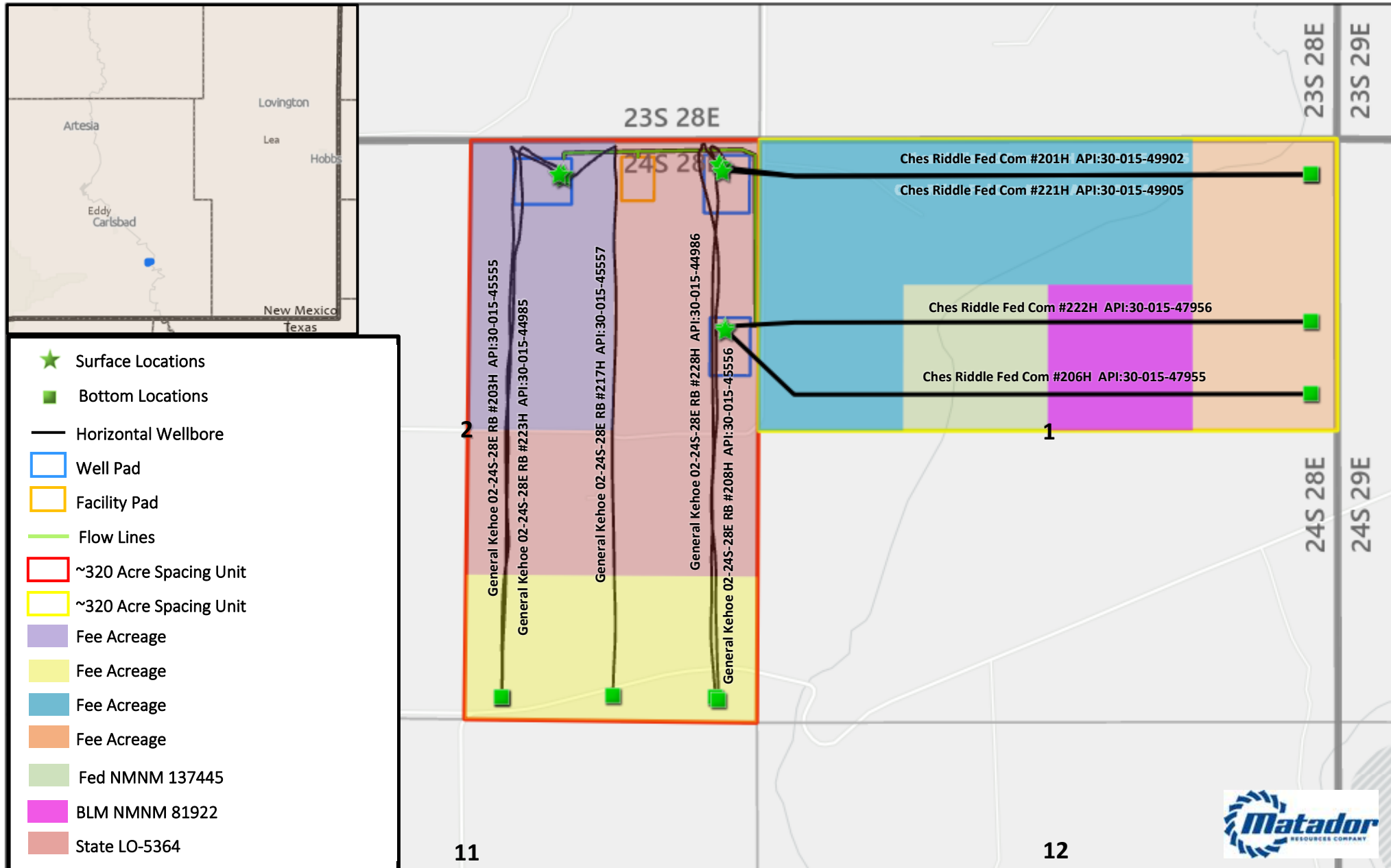

Southeast New Mexico

Project: commingling map

Date: 07/12/2022

EXHIBIT 1

District I
1625 N. French Drive, Hobbs, NM 88240
District II
811 S. First St., Artesia, NM 88210
District III
1000 Rio Brazos Road, Aztec, NM 87410
District IV
1220 S. St Francis Dr, Santa Fe, NM
87505

State of New Mexico
Energy, Minerals and Natural Resources Department

Form C-107-B
Revised August 1, 2011

OIL CONSERVATION DIVISION
1220 S. St Francis Drive
Santa Fe, New Mexico 87505

Submit the original
application to the Santa Fe
office with one copy to the
appropriate District Office.

APPLICATION FOR SURFACE COMMINGLING (DIVERSE OWNERSHIP)

OPERATOR NAME: Matador Production Company
OPERATOR ADDRESS: 5400 LBJ Freeway Tower 1 Suite 1500 Dallas, TX 75240
APPLICATION TYPE:

☐ Pool Commingling ☒ Lease Commingling ☐ Pool and Lease Commingling ☐ Off-Lease Storage and Measurement (Only if not Surface Commingled)

LEASE TYPE: ☒ Fee ☒ State ☒ Federal

Is this an Amendment to existing Order? ☐ Yes ☒ No If "Yes", please include the appropriate Order No. _____
Have the Bureau of Land Management (BLM) and State Land office (SLO) been notified in writing of the proposed commingling
☒ Yes ☐ No

(A) POOL COMMINGLING
Please attach sheets with the following information

(1) Pool Names and Codes	Gravities / BTU of Non-Commingled Production	Calculated Gravities / BTU of Commingled Production	Value of Non-Commingled Production	Calculated Value of Commingled Production	Volumes

- (2) Are any wells producing at top allowables? ☐ Yes ☐ No
(3) Has all interest owners been notified by certified mail of the proposed commingling? ☐ Yes ☐ No.
(4) Measurement type: ☐ Metering ☐ Other (Specify)
(5) Will commingling decrease the value of production? ☐ Yes ☐ No If "yes", describe why commingling should be approved

(B) LEASE COMMINGLING
Please attach sheets with the following information

- (1) Pool Name and Code: Purple Sage Wolfcamp (gas) 98220
(2) Is all production from same source of supply? ☒ Yes ☐ No
(3) Has all interest owners been notified by certified mail of the proposed commingling? ☒ Yes ☐ No
(4) Measurement type: ☒ Metering ☐ Other (Specify)

(C) POOL and LEASE COMMINGLING
Please attach sheets with the following information

- (1) Complete Sections A and E.

(D) OFF-LEASE STORAGE and MEASUREMENT
Please attached sheets with the following information

- (1) Is all production from same source of supply? ☐ Yes ☐ No
(2) Include proof of notice to all interest owners.

(E) ADDITIONAL INFORMATION (for all application types)
Please attach sheets with the following information

- (1) A schematic diagram of facility, including legal location.
(2) A plat with lease boundaries showing all well and facility locations. Include lease numbers if Federal or State lands are involved.
(3) Lease Names, Lease and Well Numbers, and API Numbers.

I hereby certify that the information above is true and complete to the best of my knowledge and belief.

SIGNATURE: Omar Enriquez TITLE: Sr. Production Engineer DATE: 10/17/2022

TYPE OR PRINT NAME Omar Enriquez TELEPHONE NO.: (972) 371 5200

E-MAIL ADDRESS: oenriquez@matadorresources.com

EXHIBIT 2

Matador Production Company

One Lincoln Centre • 5400 LBJ Freeway • Suite 1500 • Dallas, Texas 75240
Voice 972.371.5427 • Fax 972.371.5201
bpeterson@matadorresources.com

Omar Enriquez
Sr. Production Engineer

October 18, 2022

New Mexico Oil Conservation Division
1220 South St. Francis Drive
Santa Fe, NM 87505

Re: Application of Matador Production Company for administrative approval to surface commingle (lease commingle) gas and oil production from the spacing units comprised of the E/2 of Section 2, Township 24 South, Range 28 East and the N/2 of Section 1, Township 24 South, Range 28 East NMPM, Eddy County, New Mexico (the "Lands")

To Whom This May Concern,

Matador Production Company ("Matador"), OGRID: 228937, requests to commingle future oil and gas production from nine (9) distinct wells located on the Lands and future production from the Lands as described herein. All wells will be metered through individual test separators with an oil turbine meter and gas orifice meter. The gas commingling will occur after individual measurement at each well. Gas exiting each well test flows into one gathering line, as depicted on **Exhibit A**, the Longwood Gathering line. Each well on the Lands will have its own test separator with an orifice meter manufactured and assembled in accordance with American Gas Association (AGA) specifications. All primary and secondary Electronic Flow Measurement (EFM) equipment is tested and calibrated by a reputable third party measurement company in accordance with industry specifications.

The orifice meter is the preferred measurement device utilized by midstream and E&P companies in natural gas measurement. The gas samples are obtained at the time of the meter testing/calibration and the composition and heating value are determined by a laboratory in accordance with American Petroleum Institute (API) specifications to ensure accurate volume and Energy (MMBTU) determinations. See example from Laboratory Services attached as **Exhibit B** hereto.

The flow stream from each wellhead is demonstrated in the Process Flow Diagram (PFD) attached as **Exhibit A** hereto. The PFD shows that the water, oil, and gas leave the wellbore and flow into a wellhead test separator which separates the oil, gas, and water. The oil is measured via turbine meter which is calibrated periodically in accordance with industry specifications by a third party measurement company for accuracy. The gas is measured on a volume and MMBTU basis by an orifice meter and supporting EFM equipment in accordance with American Petroleum Association

(API) Chapter 21.1. The gas is then sent into a gathering line where it is commingled with each of the other wells' metered gas. The gathering line gas is then metered by another orifice meter at the tank battery check to show the total volume of gas leaving the Tank Battery. This meter is tested and calibrated in accordance with industry specifications and volume and energy are determined on an hourly, daily, and monthly basis. Once the gas exits this final tank battery sales check it travels directly into a third party sales connect meter. Longwood Gathering has its own orifice meter that measures the gas for custody transfer. These meters are also calibrated periodically to ensure the measurement accuracy.

In conclusion, all the oil and gas produced on the Lands is and will be metered at each wellhead and allocated correctly using the same measurement equipment as the pipeline sales measurement specifications accepted by API as industry standard.

Very truly yours,

MATADOR PRODUCTION COMPANY

Omar Enriquez

Digitally signed by Omar Enriquez
DN: cn=Omar Enriquez o, ou,
email=oenriquez@matadorresources.com, c=US
Date: 2022.10.18 11:25:52 -05'00'

Omar Enriquez
Sr. Production Engineer





www.permianls.com
575.397.3713 2609 W Marland Hobbs NM 88240

C6+ Gas Analysis Report

9207G	40-30077	General Kehoe Check	
Sample Point Code	Sample Point Name	Sample Point Location	
Laboratory Services	2022051183	2409	BF - Spot
Source Laboratory	Lab File No	Container Identity	Sampler
USA	USA	USA	New Mexico
District	Area Name	Field Name	Facility Name
Jan 26, 2022 12:40	Jan 26, 2022 12:40	Feb 4, 2022 08:31	Feb 4, 2022
Date Sampled	Date Effective	Date Received	Date Reported
40.00	6,801.00	System Administrator	
Ambient Temp (°F)	Flow Rate (Mcf)	Analyst	423 @ 60
		Press PSI @ Temp °F Source Conditions	
Matador Resources		NG	
Operator		Lab Source Description	

Component	Normalized Mol %	Un-Normalized Mol %	GPM
H2S (H2S)	0.0000	0	
Nitrogen (N2)	0.8200	0.82	
CO2 (CO2)	0.0930	0.093	
Methane (C1)	79.0370	79.036	
Ethane (C2)	11.3250	11.325	3.0280
Propane (C3)	5.2420	5.242	1.4440
I-Butane (IC4)	0.7400	0.74	0.2420
N-Butane (NC4)	1.6360	1.636	0.5160
I-Pentane (IC5)	0.3520	0.352	0.1290
N-Pentane (NC5)	0.3450	0.345	0.1250
Hexanes Plus (C6+)	0.4100	0.41	0.1780
TOTAL	100.0000	99.9990	5.6620

Method(s): Gas C6+ - GPA 2261, Extended Gas - GPA 2286, Calculations - GPA 2172

Analyzer Information			
Device Type:	Gas Chromatograph	Device Make:	Shimadzu
Device Model:	GC-2014	Last Cal Date:	Jan 24, 2022

Gross Heating Values (Real, BTU/ft³)			
14.696 PSI @ 60.00 Å°F		14.73 PSI @ 60.00 Å°F	
Dry	Saturated	Dry	Saturated
1,261.4	1,240.8	1,264.3	1,243.7

Calculated Total Sample Properties	
GPA2145-16 *Calculated at Contract Conditions	
Relative Density Real	Relative Density Ideal
0.7251	0.7228
Molecular Weight	
20.9329	

C6+ Group Properties		
Assumed Composition		
C6 - 60.000%	C7 - 30.000%	C8 - 10.000%

Field H2S
4 PPM

PROTREND STATUS:

Passed By Validator on Feb 7, 2022

DATA SOURCE:

Imported

PASSED BY VALIDATOR REASON:

Close enough to be considered reasonable.

VALIDATOR:

Brooke Rush

VALIDATOR COMMENTS:

OK

District I
1625 N. French Dr., Hobbs, NM 88240
Phone: (575) 393-6161 Fax: (575) 393-0720
District II
811 S. First St., Artesia, NM 88210
Phone: (575) 748-1283 Fax: (575) 748-9720
District III
1000 Rio Brazos Road, Aztec, NM 87410
Phone: (505) 334-6178 Fax: (505) 334-6170
District IV
1220 S. St. Francis Dr., Santa Fe, NM 87505
Phone: (505) 476-3460 Fax: (505) 476-3462

State of New Mexico
Energy, Minerals & Natural Resources
Department
OIL CONSERVATION DIVISION
1220 South St. Francis Dr.
Santa Fe, NM 87505

RECEIVED

SEP 19 2019

DISTRICT II-ARTESIA O.C.D.

FORM C-102

Revised August 1, 2011

Submit one copy to appropriate

District Office

AMENDED REPORT

WELL LOCATION AND ACREAGE DEDICATION PLAT

¹ API Number 30-015-45555	² Pool Code 98220	³ Pool Name PURPLE SAGE; WOLFCAMP(GAS)
⁴ Property Code 321453	⁵ Property Name GENERAL KEHOE 02-24S-28E RB	⁶ Well Number #203H
⁷ GRID No. 228937	⁸ Operator Name MATADOR PRODUCTION COMPANY	⁹ Elevation 2999'

¹⁰Surface Location

UL or lot no.	Section	Township	Range	Lot Idn	Feet from the	North/South line	Feet from the	East/West line	County
2	2	24-S	28-E	-	303'	NORTH	1835'	EAST	EDDY

UL or lot no.	Section	Township	Range	Lot Idn	Feet from the	North/South line	Feet from the	East/West line	County
0	2	24-S	28-E	-	217'	SOUTH	2340'	EAST	EDDY

¹² Dedicated Acres 319.64	¹³ Joint or Infill	¹⁴ Consolidation Code	¹⁵ Order No.
---	-------------------------------	----------------------------------	-------------------------

No allowable will be assigned to this completion until all interests have been consolidated or a non-standard unit has been approved by the division.

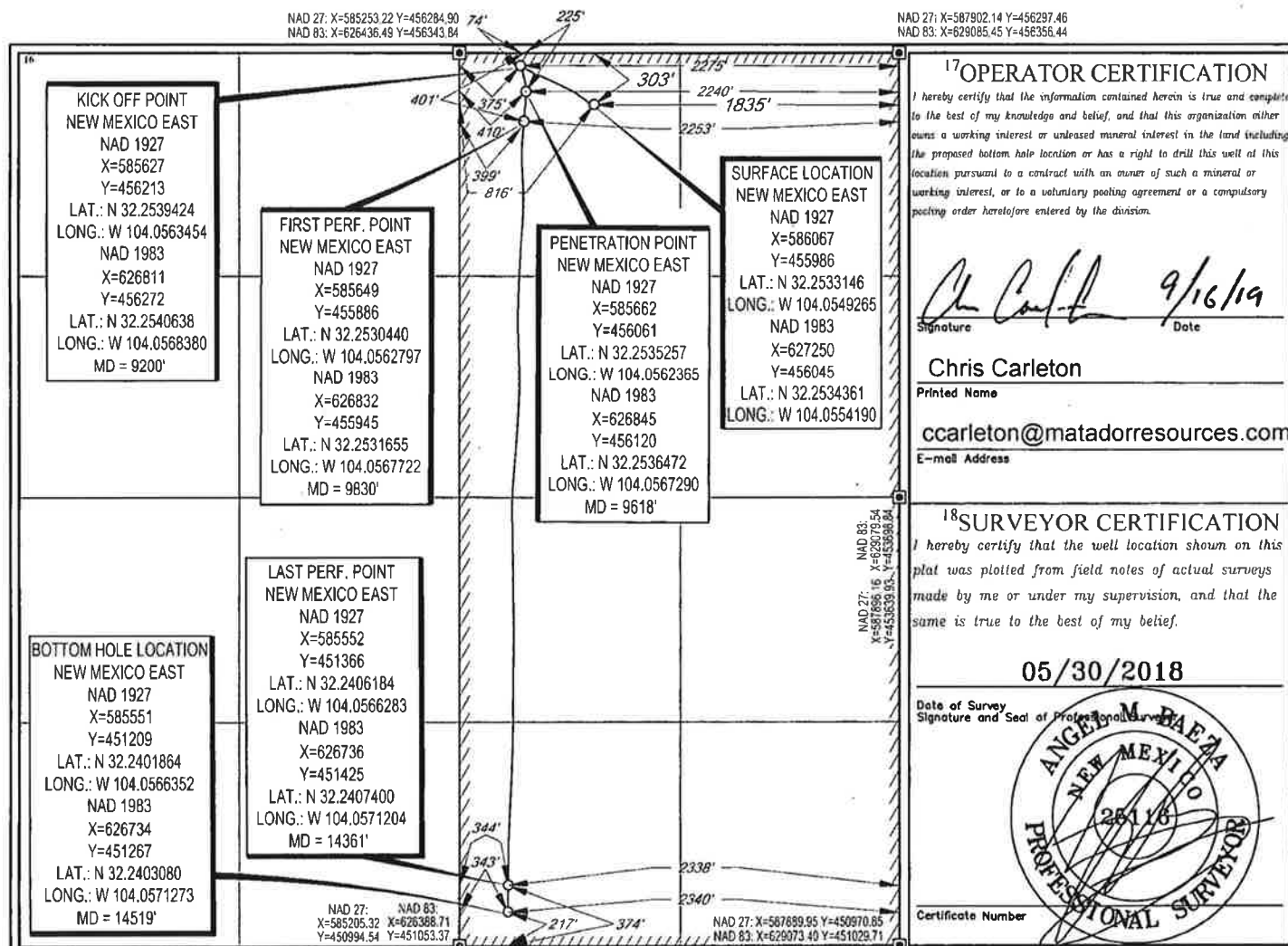

S:\SURVEY\MATADOR_RESOURCES\GENERAL KEHOE_02-24S-28E\FINAL PRODUCTS\AD_GENERAL_KEHOE_02-24S-28E_RB_203H.DWG 9/16/2019 11:57:56 AM adsaballa

Production Summary Report API: 30-015-45555 GENERAL KEHOE 02 24S 28E RB #203H Printed On: Friday, October 14 2022											
Year	Pool	Month	Production				Injection				
			Oil(BBLS)	Gas(MCF)	Water(BBLS)	Days P/I	Water(BBLS)	Co2(MCF)	Gas(MCF)	Other	Pressure
2019	[98220] PURPLE SAGE;WOLFCAMP (GAS)	Aug	12218	23233	55686	31	0	0	0	0	0
2019	[98220] PURPLE SAGE;WOLFCAMP (GAS)	Sep	29505	64907	96139	30	0	0	0	0	0
2019	[98220] PURPLE SAGE;WOLFCAMP (GAS)	Oct	16096	33434	42716	21	0	0	0	0	0
2019	[98220] PURPLE SAGE;WOLFCAMP (GAS)	Nov	14404	33308	69682	28	0	0	0	0	0
2019	[98220] PURPLE SAGE;WOLFCAMP (GAS)	Dec	19491	45619	56126	31	0	0	0	0	0
2020	[98220] PURPLE SAGE;WOLFCAMP (GAS)	Jan	16343	41439	47354	31	0	0	0	0	0
2020	[98220] PURPLE SAGE;WOLFCAMP (GAS)	Feb	12571	36318	41271	29	0	0	0	0	0
2020	[98220] PURPLE SAGE;WOLFCAMP (GAS)	Mar	12141	37505	38428	31	0	0	0	0	0
2020	[98220] PURPLE SAGE;WOLFCAMP (GAS)	Apr	8448	26954	33509	30	0	0	0	0	0
2020	[98220] PURPLE SAGE;WOLFCAMP (GAS)	May	8083	27967	30684	31	0	0	0	0	0
2020	[98220] PURPLE SAGE;WOLFCAMP (GAS)	Jun	7639	27844	28808	30	0	0	0	0	0
2020	[98220] PURPLE SAGE;WOLFCAMP (GAS)	Jul	7117	27105	27365	31	0	0	0	0	0
2020	[98220] PURPLE SAGE;WOLFCAMP (GAS)	Aug	6246	27504	26991	31	0	0	0	0	0
2020	[98220] PURPLE SAGE;WOLFCAMP (GAS)	Sep	5456	25468	24745	30	0	0	0	0	0
2020	[98220] PURPLE SAGE;WOLFCAMP (GAS)	Oct	5515	23189	23245	31	0	0	0	0	0
2020	[98220] PURPLE SAGE;WOLFCAMP (GAS)	Nov	4963	19784	19395	30	0	0	0	0	0
2020	[98220] PURPLE SAGE;WOLFCAMP (GAS)	Dec	4843	16725	17734	31	0	0	0	0	0
2021	[98220] PURPLE SAGE;WOLFCAMP (GAS)	Jan	2088	5204	10967	20	0	0	0	0	0
2021	[98220] PURPLE SAGE;WOLFCAMP (GAS)	Feb	4144	11408	16825	27	0	0	0	0	0
2021	[98220] PURPLE SAGE;WOLFCAMP (GAS)	Mar	5437	13271	20671	31	0	0	0	0	0
2021	[98220] PURPLE SAGE;WOLFCAMP (GAS)	Apr	5173	13295	19567	30	0	0	0	0	0
2021	[98220] PURPLE SAGE;WOLFCAMP (GAS)	May	4780	13768	19359	31	0	0	0	0	0
2021	[98220] PURPLE SAGE;WOLFCAMP (GAS)	Jun	4474	14604	19007	30	0	0	0	0	0
2021	[98220] PURPLE SAGE;WOLFCAMP (GAS)	Jul	4299	17483	20698	31	0	0	0	0	0
2021	[98220] PURPLE SAGE;WOLFCAMP (GAS)	Aug	3953	18006	19254	31	0	0	0	0	0
2021	[98220] PURPLE SAGE;WOLFCAMP (GAS)	Sep	3424	17715	19014	30	0	0	0	0	0
2021	[98220] PURPLE SAGE;WOLFCAMP (GAS)	Oct	3684	22554	20527	31	0	0	0	0	0
2021	[98220] PURPLE SAGE;WOLFCAMP (GAS)	Nov	3149	19385	17228	30	0	0	0	0	0
2021	[98220] PURPLE SAGE;WOLFCAMP (GAS)	Dec	3218	17214	15937	31	0	0	0	0	0
2022	[98220] PURPLE SAGE;WOLFCAMP (GAS)	Jan	3062	16281	15694	31	0	0	0	0	0

2022	[98220] PURPLE SAGE;WOLFCAMP (GAS)	Feb	2715	14443	13357	28	0	0	0	0	0
2022	[98220] PURPLE SAGE;WOLFCAMP (GAS)	Mar	2818	15758	14271	31	0	0	0	0	0
2022	[98220] PURPLE SAGE;WOLFCAMP (GAS)	Apr	1860	9988	9775	22	0	0	0	0	0
2022	[98220] PURPLE SAGE;WOLFCAMP (GAS)	May	2817	8739	14393	30	0	0	0	0	0
2022	[98220] PURPLE SAGE;WOLFCAMP (GAS)	Jun	2552	8906	12365	30	0	0	0	0	0
2022	[98220] PURPLE SAGE;WOLFCAMP (GAS)	Jul	2356	10201	14290	31	0	0	0	0	0

District I
1625 N. French Dr., Hobbs, NM 88240
Phone: (575) 393-6161 Fax: (575) 393-0720
District II
811 S. First St., Artesia, NM 88210
Phone: (575) 748-1283 Fax: (575) 748-9720
District III
1000 Rio Brazos Road, Aztec, NM 87410
Phone: (505) 334-6178 Fax: (505) 334-6170
District IV
1220 S. St. Francis Dr., Santa Fe, NM 87505
Phone: (505) 476-3460 Fax: (505) 476-3462

State of New Mexico
Energy, Minerals & Natural Resources
Department
OIL CONSERVATION DIVISION
1220 South St. Francis Dr.
Santa Fe, NM 87505

RECEIVED

FORM C-102

Revised August 1, 2011

SEP 19 2019

Submit one copy to appropriate

District Office

DISTRICT IV ARTESIA O.C.D.

☐ AMENDED REPORT

WELL LOCATION AND ACREAGE DEDICATION PLAT

¹ API Number 30-015-45556	² Pool Code 98220	³ Pool Name PURPLE SAGE;WOLFCAMP(GAS)
⁴ Property Code 321453	⁵ Property Name GENERAL KEHOE 02-24S-28E RB	⁶ Well Number #208H
⁷ GRID No. 228937	⁸ Operator Name MATADOR PRODUCTION COMPANY	⁹ Elevation 2981'

¹⁰Surface Location

UL or lot no.	Section	Township	Range	Lot Idn	Feet from the	North/South line	Feet from the	East/West line	County
1	2	24-S	28-E	-	218'	NORTH	339'	EAST	EDDY

UL or lot no.	Section	Township	Range	Lot Idn	Feet from the	North/South line	Feet from the	East/West line	County
P	2	24-S	28-E	-	228'	SOUTH	348'	EAST	EDDY

¹² Dedicated Acres 319.64	¹³ Joint or Infill <i>OK</i>	¹⁴ Consolidation Code	¹⁵ Order No.
--	--	----------------------------------	-------------------------

No allowable will be assigned to this completion until all interests have been consolidated or a non-standard unit has been approved by the division.

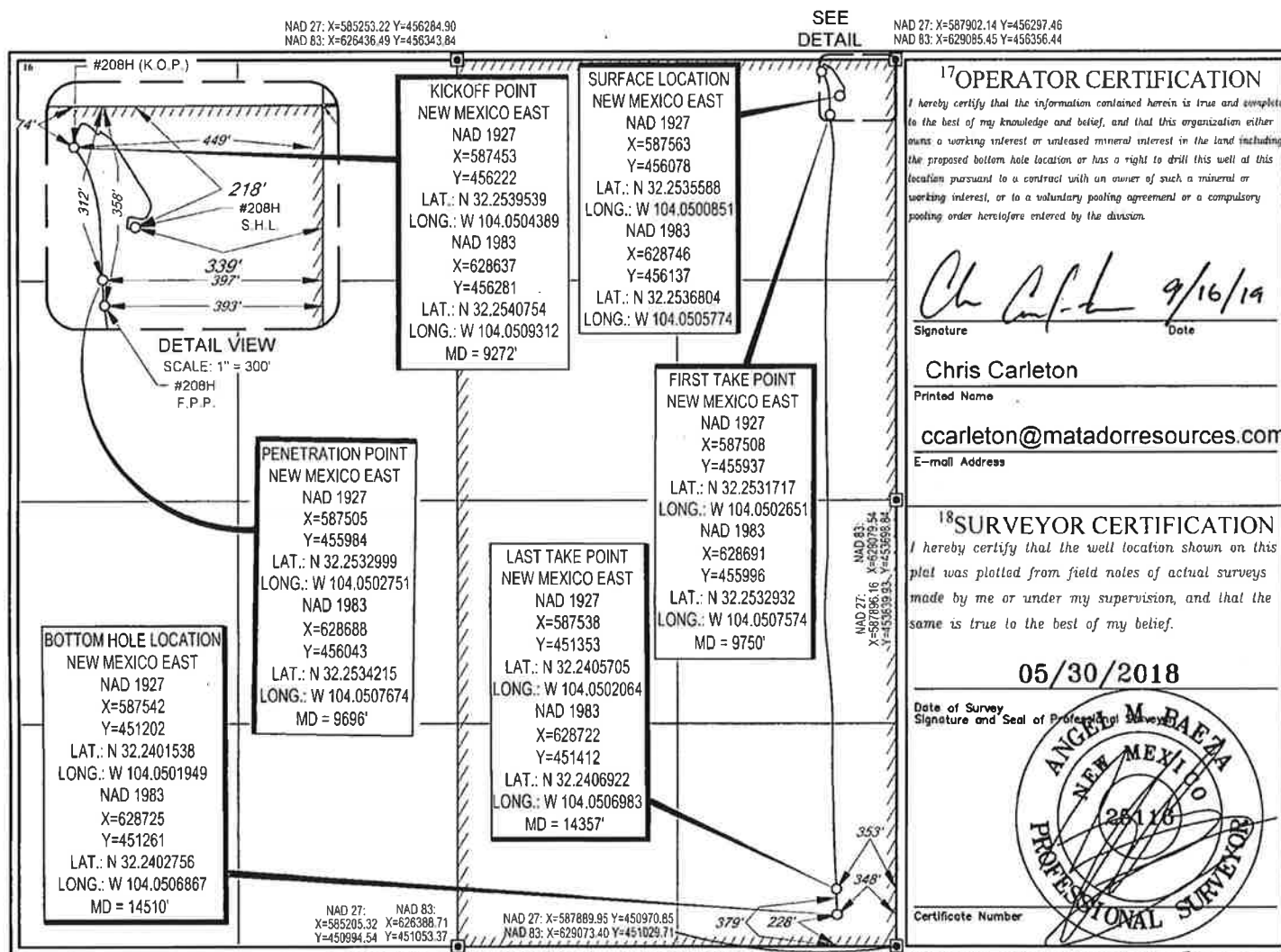

Production Summary Report API: 30-015-45556 GENERAL KEHOE 02 24S 28E RB #208H Printed On: Friday, October 14 2022											
		Production					Injection				
Year	Pool	Month	Oil(BBLS)	Gas(MCF)	Water(BBLS)	Days P/I	Water(BBLS)	Co2(MCF)	Gas(MCF)	Other	Pressure
2019	[98220] PURPLE SAGE;WOLFCAMP (GAS)	Aug	19305	43721	75421	31	0	0	0	0	0
2019	[98220] PURPLE SAGE;WOLFCAMP (GAS)	Sep	51033	94883	89374	28	0	0	0	0	0
2019	[98220] PURPLE SAGE;WOLFCAMP (GAS)	Oct	35242	69179	73709	21	0	0	0	0	0
2019	[98220] PURPLE SAGE;WOLFCAMP (GAS)	Nov	41405	81892	91059	27	0	0	0	0	0
2019	[98220] PURPLE SAGE;WOLFCAMP (GAS)	Dec	40854	88192	79205	31	0	0	0	0	0
2020	[98220] PURPLE SAGE;WOLFCAMP (GAS)	Jan	30912	76055	67174	31	0	0	0	0	0
2020	[98220] PURPLE SAGE;WOLFCAMP (GAS)	Feb	18542	47128	40242	28	0	0	0	0	0
2020	[98220] PURPLE SAGE;WOLFCAMP (GAS)	Mar	16843	46621	42585	31	0	0	0	0	0
2020	[98220] PURPLE SAGE;WOLFCAMP (GAS)	Apr	7431	16931	29978	21	0	0	0	0	0
2020	[98220] PURPLE SAGE;WOLFCAMP (GAS)	May	13233	26786	41433	28	0	0	0	0	0
2020	[98220] PURPLE SAGE;WOLFCAMP (GAS)	Jun	14261	32363	38267	30	0	0	0	0	0
2020	[98220] PURPLE SAGE;WOLFCAMP (GAS)	Jul	14518	38792	36709	31	0	0	0	0	0
2020	[98220] PURPLE SAGE;WOLFCAMP (GAS)	Aug	14186	40558	35470	31	0	0	0	0	0
2020	[98220] PURPLE SAGE;WOLFCAMP (GAS)	Sep	12889	38505	32664	30	0	0	0	0	0
2020	[98220] PURPLE SAGE;WOLFCAMP (GAS)	Oct	11770	37200	31306	31	0	0	0	0	0
2020	[98220] PURPLE SAGE;WOLFCAMP (GAS)	Nov	9786	30347	25292	30	0	0	0	0	0
2020	[98220] PURPLE SAGE;WOLFCAMP (GAS)	Dec	9563	28125	24438	31	0	0	0	0	0
2021	[98220] PURPLE SAGE;WOLFCAMP (GAS)	Jan	3639	8677	17233	18	0	0	0	0	0
2021	[98220] PURPLE SAGE;WOLFCAMP (GAS)	Feb	5433	10403	21711	27	0	0	0	0	0
2021	[98220] PURPLE SAGE;WOLFCAMP (GAS)	Mar	5704	12734	27408	31	0	0	0	0	0
2021	[98220] PURPLE SAGE;WOLFCAMP (GAS)	Apr	7403	16858	24927	30	0	0	0	0	0
2021	[98220] PURPLE SAGE;WOLFCAMP (GAS)	May	7347	17838	24525	31	0	0	0	0	0
2021	[98220] PURPLE SAGE;WOLFCAMP (GAS)	Jun	7086	18072	24116	30	0	0	0	0	0
2021	[98220] PURPLE SAGE;WOLFCAMP (GAS)	Jul	7578	21463	25463	31	0	0	0	0	0
2021	[98220] PURPLE SAGE;WOLFCAMP (GAS)	Aug	6982	21701	22716	31	0	0	0	0	0
2021	[98220] PURPLE SAGE;WOLFCAMP (GAS)	Sep	6667	24993	22883	30	0	0	0	0	0
2021	[98220] PURPLE SAGE;WOLFCAMP (GAS)	Oct	6795	28438	23965	31	0	0	0	0	0
2021	[98220] PURPLE SAGE;WOLFCAMP (GAS)	Nov	5952	27301	21539	30	0	0	0	0	0
2021	[98220] PURPLE SAGE;WOLFCAMP (GAS)	Dec	5865	26339	21117	31	0	0	0	0	0
2022	[98220] PURPLE SAGE;WOLFCAMP (GAS)	Jan	5783	25186	20472	31	0	0	0	0	0

2022	[98220] PURPLE SAGE;WOLFCAMP (GAS)	Feb	4947	20756	16691	28	0	0	0	0	0
2022	[98220] PURPLE SAGE;WOLFCAMP (GAS)	Mar	2755	10924	9624	30	0	0	0	0	0
2022	[98220] PURPLE SAGE;WOLFCAMP (GAS)	Apr	6006	20407	20036	30	0	0	0	0	0
2022	[98220] PURPLE SAGE;WOLFCAMP (GAS)	May	5632	24144	20627	31	0	0	0	0	0
2022	[98220] PURPLE SAGE;WOLFCAMP (GAS)	Jun	4995	25073	18923	30	0	0	0	0	0
2022	[98220] PURPLE SAGE;WOLFCAMP (GAS)	Jul	4953	28388	19890	31	0	0	0	0	0

District I
1625 N. French Dr., Hobbs, NM 88240
Phone: (575) 393-6161 Fax: (575) 393-0720
District II
811 S. First St., Artesia, NM 88210
Phone: (575) 748-1283 Fax: (575) 748-9720
District III
1000 Rio Brazos Road, Aztec, NM 87410
Phone: (505) 334-6178 Fax: (505) 334-6170
District IV
1220 S. St. Francis Dr., Santa Fe, NM 87505
Phone: (505) 476-3460 Fax: (505) 476-3462

State of New Mexico
Energy, Minerals & Natural Resources
Department
OIL CONSERVATION DIVISION
1220 South St. Francis Dr.
Santa Fe, NM 87505

FORM C-102

Revised August 1, 2011

Submit one copy to appropriate

District Office

AMENDED REPORT

WELL LOCATION AND ACREAGE DEDICATION PLAT

¹ API Number 30-015-45557	² Pool Code 98220	³ Pool Name PURPLE SAGE;WOLFCAMP(GAS)
⁴ Property Code 321453	⁵ Property Name GENERAL KEHOE 02-24S-28E RB	⁶ Well Number #217H
⁷ OGRID No. 228937	⁸ Operator Name MATADOR PRODUCTION COMPANY	⁹ Elevation 2998'

¹⁰Surface Location

UL or lot no.	Section	Township	Range	Lot Idn	Feet from the	North/South line	Feet from the	East/West line	County
2	2	24-S	28-E	-	333'	NORTH	1805'	EAST	EDDY

UL or lot no.	Section	Township	Range	Lot Idn	Feet from the	North/South line	Feet from the	East/West line	County
0	2	24-S	28-E	-	231'	SOUTH	1323'	EAST	EDDY

¹² Dedicated Acres 319.64	¹³ Joint or Infill	¹⁴ Consolidation Code	¹⁵ Order No.
---	-------------------------------	----------------------------------	-------------------------

No allowable will be assigned to this completion until all interests have been consolidated or a non-standard unit has been approved by the division.

<p>KICK OFF POINT NEW MEXICO EAST NAD 1927 X=586575 Y=456236 LAT.: N 32.2539995 LONG.: W 104.0532794 NAD 1983 X=627759 Y=456295 LAT.: N 32.2541210 LONG.: W 104.0537718 MD = 9450'</p>	<p>PENETRATION POINT NEW MEXICO EAST NAD 1927 X=586577 Y=456181 LAT.: N 32.2538477 LONG.: W 104.0532742 NAD 1983 X=627760 Y=456240 LAT.: N 32.2539692 LONG.: W 104.0537667 MD = 9628'</p>	<p>FIRST PERF. POINT NEW MEXICO EAST NAD 1927 X=586588 Y=455828 LAT.: N 32.2528788 LONG.: W 104.0532428 NAD 1983 X=627771 Y=455887 LAT.: N 32.2530004 LONG.: W 104.0537352 MD = 10075'</p>	<p>¹⁷OPERATOR CERTIFICATION I hereby certify that the information contained herein is true and complete to the best of my knowledge and belief, and that this organization either owns a working interest or undivided mineral interest in the land including the proposed bottom hole location or has a right to drill this well at this location pursuant to a contract with an owner of such a mineral or working interest, or to a voluntary pooling agreement or a compulsory pooling order heretofore entered by the division. Signature: <i>Chris Carleton</i> Date: 9/16/19 Printed Name: Chris Carleton E-mail Address: ccarleton@matadorresources.com</p>
<p>BOTTOM HOLE LOCATION NEW MEXICO EAST NAD 1927 X=586567 Y=451214 LAT.: N 32.2401938 LONG.: W 104.0533472 NAD 1983 X=627751 Y=451273 LAT.: N 32.2403155 LONG.: W 104.0538392 MD = 14696'</p>	<p>SURFACE LOCATION NEW MEXICO EAST NAD 1927 X=586097 Y=455956 LAT.: N 32.2532319 LONG.: W 104.0548297 NAD 1983 X=627280 Y=456015 LAT.: N 32.2533534 LONG.: W 104.0553222</p>	<p>LAST PERF. POINT NEW MEXICO EAST NAD 1927 X=586571 Y=451365 LAT.: N 32.2406090 LONG.: W 104.0533334 NAD 1983 X=627755 Y=451424 LAT.: N 32.2407306 LONG.: W 104.0538254 MD = 14545'</p>	<p>¹⁸SURVEYOR CERTIFICATION I hereby certify that the well location shown on this plat was plotted from field notes of actual surveys made by me or under my supervision, and that the same is true to the best of my belief. 05/30/2018 Date of Survey Signature and Seal of Professional Surveyor: <i>ANGEL M. BAEZA</i> Certificate Number: 28116</p>

S:\SURVEY\MATADOR_RESOURCES\GENERAL_KEHOE_02-24S-28E\FINAL_PRODUCT\SWD_GENERAL_KEHOE_02-24S-28E_RB_217H.DWG 9/16/2019 11:58:25 AM adisabella

Production Summary Report API: 30-015-45557 GENERAL KEHOE 02 24S 28E RB #217H Printed On: Friday, October 14 2022											
		Production					Injection				
Year	Pool	Month	Oil(BBLS)	Gas(MCF)	Water(BBLS)	Days P/I	Water(BBLS)	Co2(MCF)	Gas(MCF)	Other	Pressure
2019	[98220] PURPLE SAGE;WOLFCAMP (GAS)	Aug	15143	39662	72431	31	0	0	0	0	0
2019	[98220] PURPLE SAGE;WOLFCAMP (GAS)	Sep	49069	110468	92401	30	0	0	0	0	0
2019	[98220] PURPLE SAGE;WOLFCAMP (GAS)	Oct	26653	54350	42160	21	0	0	0	0	0
2019	[98220] PURPLE SAGE;WOLFCAMP (GAS)	Nov	27808	68117	72075	28	0	0	0	0	0
2019	[98220] PURPLE SAGE;WOLFCAMP (GAS)	Dec	20738	49513	39651	29	0	0	0	0	0
2020	[98220] PURPLE SAGE;WOLFCAMP (GAS)	Jan	21002	51123	38213	31	0	0	0	0	0
2020	[98220] PURPLE SAGE;WOLFCAMP (GAS)	Feb	15821	42190	32356	29	0	0	0	0	0
2020	[98220] PURPLE SAGE;WOLFCAMP (GAS)	Mar	14065	40245	29524	31	0	0	0	0	0
2020	[98220] PURPLE SAGE;WOLFCAMP (GAS)	Apr	9799	27091	26560	30	0	0	0	0	0
2020	[98220] PURPLE SAGE;WOLFCAMP (GAS)	May	10559	29854	24661	31	0	0	0	0	0
2020	[98220] PURPLE SAGE;WOLFCAMP (GAS)	Jun	8900	27125	21744	30	0	0	0	0	0
2020	[98220] PURPLE SAGE;WOLFCAMP (GAS)	Jul	7711	25034	20446	31	0	0	0	0	0
2020	[98220] PURPLE SAGE;WOLFCAMP (GAS)	Aug	7403	26785	20688	31	0	0	0	0	0
2020	[98220] PURPLE SAGE;WOLFCAMP (GAS)	Sep	6479	25976	19450	30	0	0	0	0	0
2020	[98220] PURPLE SAGE;WOLFCAMP (GAS)	Oct	6241	22670	17771	31	0	0	0	0	0
2020	[98220] PURPLE SAGE;WOLFCAMP (GAS)	Nov	5572	18948	15505	30	0	0	0	0	0
2020	[98220] PURPLE SAGE;WOLFCAMP (GAS)	Dec	5441	17765	14040	31	0	0	0	0	0
2021	[98220] PURPLE SAGE;WOLFCAMP (GAS)	Jan	2671	6881	12164	20	0	0	0	0	0
2021	[98220] PURPLE SAGE;WOLFCAMP (GAS)	Feb	3648	7447	15448	27	0	0	0	0	0
2021	[98220] PURPLE SAGE;WOLFCAMP (GAS)	Mar	5180	13881	19622	31	0	0	0	0	0
2021	[98220] PURPLE SAGE;WOLFCAMP (GAS)	Apr	4982	14388	17326	30	0	0	0	0	0
2021	[98220] PURPLE SAGE;WOLFCAMP (GAS)	May	5016	16478	16601	31	0	0	0	0	0
2021	[98220] PURPLE SAGE;WOLFCAMP (GAS)	Jun	4674	16923	15434	30	0	0	0	0	0
2021	[98220] PURPLE SAGE;WOLFCAMP (GAS)	Jul	4691	18998	15968	31	0	0	0	0	0
2021	[98220] PURPLE SAGE;WOLFCAMP (GAS)	Aug	4237	17141	14125	31	0	0	0	0	0
2021	[98220] PURPLE SAGE;WOLFCAMP (GAS)	Sep	3984	17515	13675	30	0	0	0	0	0
2021	[98220] PURPLE SAGE;WOLFCAMP (GAS)	Oct	4198	17381	13567	31	0	0	0	0	0
2021	[98220] PURPLE SAGE;WOLFCAMP (GAS)	Nov	3473	14742	11759	30	0	0	0	0	0
2021	[98220] PURPLE SAGE;WOLFCAMP (GAS)	Dec	3367	12526	11193	31	0	0	0	0	0
2022	[98220] PURPLE SAGE;WOLFCAMP (GAS)	Jan	2506	7606	8337	31	0	0	0	0	0

2022	[98220] PURPLE SAGE;WOLFCAMP (GAS)	Feb	2950	10130	9522	28	0	0	0	0	0
2022	[98220] PURPLE SAGE;WOLFCAMP (GAS)	Mar	3619	14743	11993	31	0	0	0	0	0
2022	[98220] PURPLE SAGE;WOLFCAMP (GAS)	Apr	3234	15847	12312	28	0	0	0	0	0
2022	[98220] PURPLE SAGE;WOLFCAMP (GAS)	May	3124	18115	12844	31	0	0	0	0	0
2022	[98220] PURPLE SAGE;WOLFCAMP (GAS)	Jun	2752	16100	11406	30	0	0	0	0	0
2022	[98220] PURPLE SAGE;WOLFCAMP (GAS)	Jul	2884	19005	12248	31	0	0	0	0	0

District I
1625 N. French Dr., Hobbs, NM 88240
Phone: (575) 393-6161 Fax: (575) 393-0720
District II
811 S. First St., Artesia, NM 88210
Phone: (575) 748-1283 Fax: (575) 748-9720
District III
1000 Rio Brazos Road, Aztec, NM 87410
Phone: (505) 334-6178 Fax: (505) 334-6170
District IV
1220 S. St. Francis Dr., Santa Fe, NM 87505
Phone: (505) 476-3460 Fax: (505) 476-3462

State of New Mexico
Energy, Minerals & Natural Resources
Department
OIL CONSERVATION DIVISION
1220 South St. Francis Dr.
Santa Fe, NM 87505

RECEIVED

SEP 19 2019

FORM C-102

Revised August 1, 2011

Submit one copy to appropriate

District Office

DISTRICT IV-ARTESIA O.C.D.

AMENDED REPORT

"AS DRILLED"

WELL LOCATION AND ACREAGE DEDICATION PLAT

¹ API Number 30-015-44985	² Pool Code 98220	³ Pool Name PURPLE SAGE; WOLFCAMP(GAS)
⁴ Property Code 321453	⁵ Property Name GENERAL KEHOE 02-24S-28E RB	⁶ Well Number #223H
⁷ OGRID No. 228937	⁸ Operator Name MATADOR PRODUCTION COMPANY	⁹ Elevation 2998'

¹⁰Surface Location

UL or lot no.	Section	Township	Range	Lot Idn	Feet from the	North/South line	Feet from the	East/West line	County
2	2	24-S	28-E	-	303'	NORTH	1805'	EAST	EDDY

UL or lot no.	Section	Township	Range	Lot Idn	Feet from the	North/South line	Feet from the	East/West line	County
0	2	24-S	28-E	-	216'	SOUTH	2340'	EAST	EDDY

¹² Dedicated Acres 319.64	¹³ Joint or Infill	¹⁴ Consolidation Code	¹⁵ Order No.
---	-------------------------------	----------------------------------	-------------------------

No allowable will be assigned to this completion until all interests have been consolidated or a non-standard unit has been approved by the division.

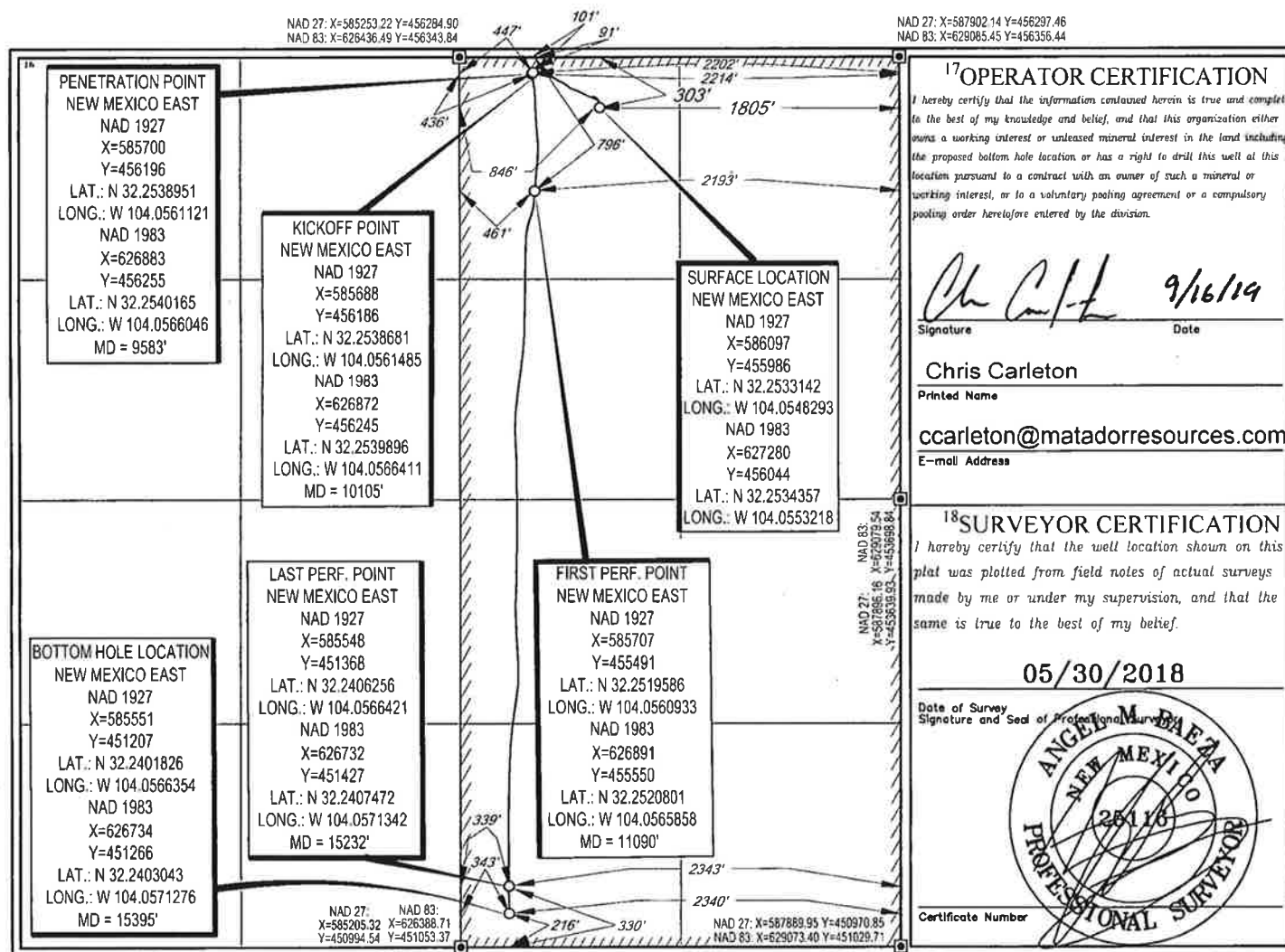

S:\SURVEY\MATADOR_RESOURCES\GENERAL_KEHOE_02-24S-28E\FINAL_PRODUCTS\WAD_GENERAL_KEHOE_02-24S-28E_RB_223H.DWG 9/16/2019 12:00:09 PM adisabella

Production Summary Report API: 30-015-44985 GENERAL KEHOE 02 24S 28E RB #223H Printed On: Friday, October 14 2022											
		Production					Injection				
Year	Pool	Month	Oil(BBLS)	Gas(MCF)	Water(BBLS)	Days P/I	Water(BBLS)	Co2(MCF)	Gas(MCF)	Other	Pressure
2019	[98220] PURPLE SAGE;WOLFCAMP (GAS)	Aug	9214	87005	60202	31	0	0	0	0	0
2019	[98220] PURPLE SAGE;WOLFCAMP (GAS)	Sep	19002	222153	77195	30	0	0	0	0	0
2019	[98220] PURPLE SAGE;WOLFCAMP (GAS)	Oct	11748	168122	46657	31	0	0	0	0	0
2019	[98220] PURPLE SAGE;WOLFCAMP (GAS)	Nov	7532	123832	38602	30	0	0	0	0	0
2019	[98220] PURPLE SAGE;WOLFCAMP (GAS)	Dec	6527	93955	27282	30	0	0	0	0	0
2020	[98220] PURPLE SAGE;WOLFCAMP (GAS)	Jan	5346	84950	23014	31	0	0	0	0	0
2020	[98220] PURPLE SAGE;WOLFCAMP (GAS)	Feb	4067	73837	20115	29	0	0	0	0	0
2020	[98220] PURPLE SAGE;WOLFCAMP (GAS)	Mar	3793	75914	19109	31	0	0	0	0	0
2020	[98220] PURPLE SAGE;WOLFCAMP (GAS)	Apr	3322	65141	17232	30	0	0	0	0	0
2020	[98220] PURPLE SAGE;WOLFCAMP (GAS)	May	3199	64818	16654	31	0	0	0	0	0
2020	[98220] PURPLE SAGE;WOLFCAMP (GAS)	Jun	3099	51570	13685	30	0	0	0	0	0
2020	[98220] PURPLE SAGE;WOLFCAMP (GAS)	Jul	3117	51403	14173	31	0	0	0	0	0
2020	[98220] PURPLE SAGE;WOLFCAMP (GAS)	Aug	2633	54759	14570	31	0	0	0	0	0
2020	[98220] PURPLE SAGE;WOLFCAMP (GAS)	Sep	2327	53128	13295	30	0	0	0	0	0
2020	[98220] PURPLE SAGE;WOLFCAMP (GAS)	Oct	2129	42891	10332	31	0	0	0	0	0
2020	[98220] PURPLE SAGE;WOLFCAMP (GAS)	Nov	2595	49221	12906	30	0	0	0	0	0
2020	[98220] PURPLE SAGE;WOLFCAMP (GAS)	Dec	2331	50419	12783	31	0	0	0	0	0
2021	[98220] PURPLE SAGE;WOLFCAMP (GAS)	Jan	2350	51508	12336	31	0	0	0	0	0
2021	[98220] PURPLE SAGE;WOLFCAMP (GAS)	Feb	1968	35958	10200	27	0	0	0	0	0
2021	[98220] PURPLE SAGE;WOLFCAMP (GAS)	Mar	2146	42254	11596	31	0	0	0	0	0
2021	[98220] PURPLE SAGE;WOLFCAMP (GAS)	Apr	2069	40075	10590	30	0	0	0	0	0
2021	[98220] PURPLE SAGE;WOLFCAMP (GAS)	May	2060	40959	10417	31	0	0	0	0	0
2021	[98220] PURPLE SAGE;WOLFCAMP (GAS)	Jun	1989	37204	9561	30	0	0	0	0	0
2021	[98220] PURPLE SAGE;WOLFCAMP (GAS)	Jul	1960	38176	9882	31	0	0	0	0	0
2021	[98220] PURPLE SAGE;WOLFCAMP (GAS)	Aug	1896	37497	9377	31	0	0	0	0	0
2021	[98220] PURPLE SAGE;WOLFCAMP (GAS)	Sep	1624	36292	8620	30	0	0	0	0	0
2021	[98220] PURPLE SAGE;WOLFCAMP (GAS)	Oct	1903	37449	8705	31	0	0	0	0	0
2021	[98220] PURPLE SAGE;WOLFCAMP (GAS)	Nov	1827	35155	8032	30	0	0	0	0	0
2021	[98220] PURPLE SAGE;WOLFCAMP (GAS)	Dec	1750	34241	7861	31	0	0	0	0	0
2022	[98220] PURPLE SAGE;WOLFCAMP (GAS)	Jan	1671	33671	8222	31	0	0	0	0	0

2022	[98220] PURPLE SAGE;WOLFCAMP (GAS)	Feb	1459	30287	6933	28	0	0	0	0	0
2022	[98220] PURPLE SAGE;WOLFCAMP (GAS)	Mar	1532	31788	7798	31	0	0	0	0	0
2022	[98220] PURPLE SAGE;WOLFCAMP (GAS)	Apr	1367	30947	7457	30	0	0	0	0	0
2022	[98220] PURPLE SAGE;WOLFCAMP (GAS)	May	1288	30113	6835	31	0	0	0	0	0
2022	[98220] PURPLE SAGE;WOLFCAMP (GAS)	Jun	1206	23749	4131	30	0	0	0	0	0
2022	[98220] PURPLE SAGE;WOLFCAMP (GAS)	Jul	1576	22976	4469	31	0	0	0	0	0

District I
1625 N. French Dr., Hobbs, NM 88240
Phone: (575) 393-6161 Fax: (575) 393-0720
District II
811 S. First St., Artesia, NM 88210
Phone: (575) 748-1283 Fax: (575) 748-9720
District III
1000 Rio Brazos Road, Aztec, NM 87410
Phone: (505) 334-6178 Fax: (505) 334-6170
District IV
1220 S. St. Francis Dr., Santa Fe, NM 87505
Phone: (505) 476-3460 Fax: (505) 476-3462

State of New Mexico
Energy, Minerals & Natural Resources
Department
OIL CONSERVATION DIVISION
1220 South St. Francis Dr.
Santa Fe, NM 87505

NM OIL CONSERVATION
ARTESIA DISTRICT
SEP 27 2019

FORM C-102

Revised August 1, 2011

Submit one copy to appropriate

District Office

RECEIVED

☐ AMENDED REPORT

WELL LOCATION AND ACREAGE DEDICATION PLAT

¹ API Number 30-015-44986	² Pool Code 98220	³ Pool Name PURPLE SAGE;WOLFCAMP(GAS)
⁴ Property Code 321453	⁵ Property Name GENERAL KEHOE 02-24S-28E RB	⁶ Well Number #228H
⁷ OGRID No. 228937	⁸ Operator Name MATADOR PRODUCTION COMPANY	⁹ Elevation 2981'

¹⁰Surface Location

UL or lot no:	Section	Township	Range	Lot Idn	Feet from the	North/South line	Feet from the	East/West line	County
1	2	24-S	28-E	-	217'	NORTH	368'	EAST	EDDY

UL or lot no.	Section	Township	Range	Lot Idn	Feet from the	North/South line	Feet from the	East/West line	County
P	2	24-S	28-E	-	235'	SOUTH	383'	EAST	EDDY

¹¹ Dedicated Acres 319.64	¹² Joint or Infill	¹³ Consolidation Code	¹⁴ Order No.
---	-------------------------------	----------------------------------	-------------------------

No allowable will be assigned to this completion until all interests have been consolidated or a non-standard unit has been approved by the division.

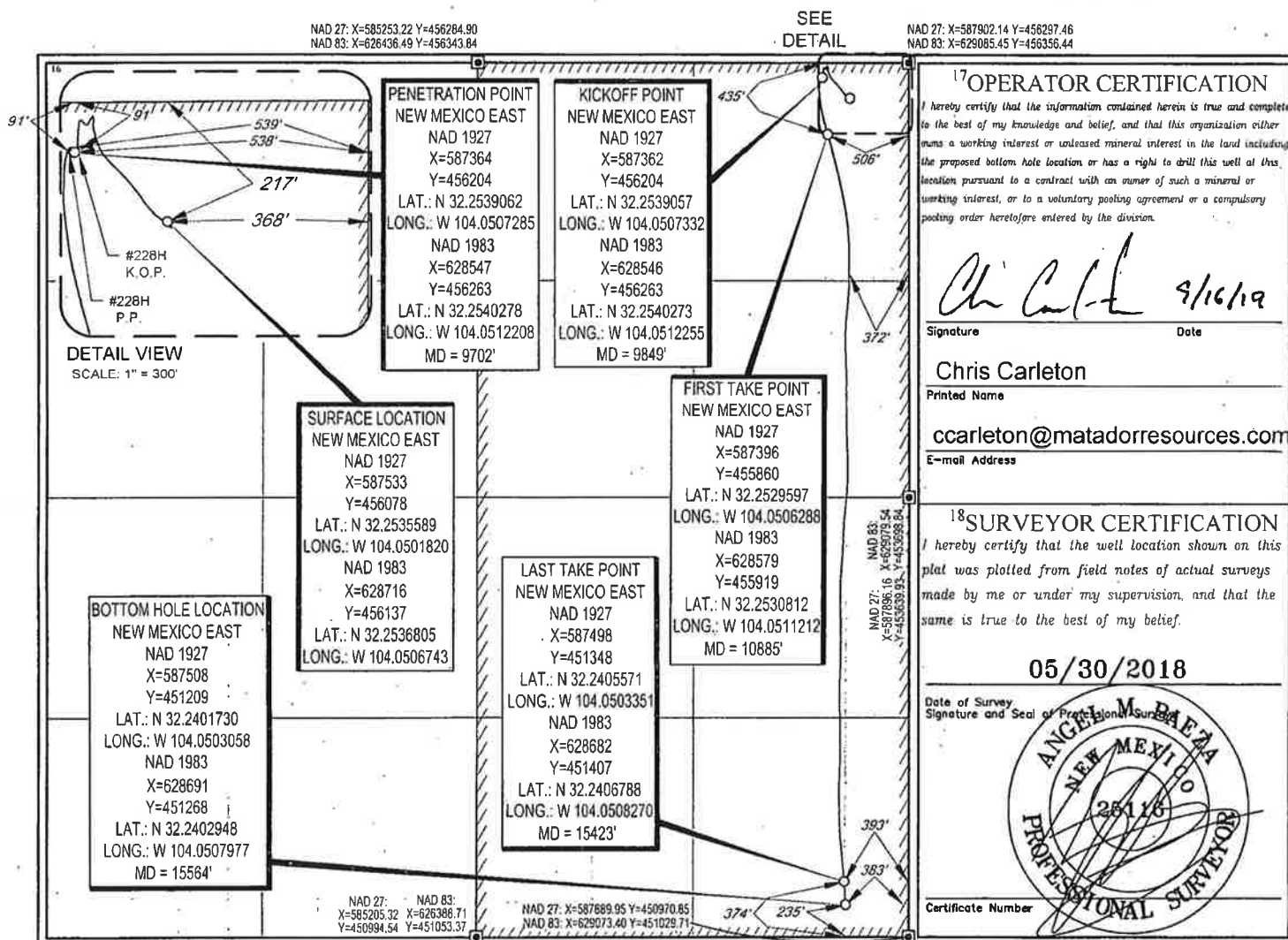

S:\SURVEY\MATADOR_RESOURCES\GENERAL_KEHOE_02-24S-28E\FINAL_PRODUCTS\WAD_GENERAL_KEHOE_02-24S-28E_R1_228H.DWG 9/16/2019 11:50:43 AM adisabella

Production Summary Report API: 30-015-44986 GENERAL KEHOE 02 24S 28E RB #228H Printed On: Friday, October 14 2022											
Year	Pool	Production					Injection				
		Month	Oil(BBLS)	Gas(MCF)	Water(BBLS)	Days P/I	Water(BBLS)	Co2(MCF)	Gas(MCF)	Other	Pressure
2019	[98220] PURPLE SAGE;WOLFCAMP (GAS)	Aug	9373	95083	53888	31	0	0	0	0	0
2019	[98220] PURPLE SAGE;WOLFCAMP (GAS)	Sep	23492	243982	75557	30	0	0	0	0	0
2019	[98220] PURPLE SAGE;WOLFCAMP (GAS)	Oct	17096	203893	45474	31	0	0	0	0	0
2019	[98220] PURPLE SAGE;WOLFCAMP (GAS)	Nov	12540	159229	33884	30	0	0	0	0	0
2019	[98220] PURPLE SAGE;WOLFCAMP (GAS)	Dec	10881	142028	32420	31	0	0	0	0	0
2020	[98220] PURPLE SAGE;WOLFCAMP (GAS)	Jan	11096	147383	42902	31	0	0	0	0	0
2020	[98220] PURPLE SAGE;WOLFCAMP (GAS)	Feb	9126	112959	33662	29	0	0	0	0	0
2020	[98220] PURPLE SAGE;WOLFCAMP (GAS)	Mar	7021	93866	25801	31	0	0	0	0	0
2020	[98220] PURPLE SAGE;WOLFCAMP (GAS)	Apr	5006	81088	25600	30	0	0	0	0	0
2020	[98220] PURPLE SAGE;WOLFCAMP (GAS)	May	4908	80301	25075	31	0	0	0	0	0
2020	[98220] PURPLE SAGE;WOLFCAMP (GAS)	Jun	4337	85772	23846	30	0	0	0	0	0
2020	[98220] PURPLE SAGE;WOLFCAMP (GAS)	Jul	4237	83756	22907	31	0	0	0	0	0
2020	[98220] PURPLE SAGE;WOLFCAMP (GAS)	Aug	4271	70897	20251	31	0	0	0	0	0
2020	[98220] PURPLE SAGE;WOLFCAMP (GAS)	Sep	4106	68156	18642	30	0	0	0	0	0
2020	[98220] PURPLE SAGE;WOLFCAMP (GAS)	Oct	3430	56897	15112	31	0	0	0	0	0
2020	[98220] PURPLE SAGE;WOLFCAMP (GAS)	Nov	3709	58052	16070	30	0	0	0	0	0
2020	[98220] PURPLE SAGE;WOLFCAMP (GAS)	Dec	3737	61034	16291	31	0	0	0	0	0
2021	[98220] PURPLE SAGE;WOLFCAMP (GAS)	Jan	2587	58821	15307	24	0	0	0	0	0
2021	[98220] PURPLE SAGE;WOLFCAMP (GAS)	Feb	2688	57316	15471	27	0	0	0	0	0
2021	[98220] PURPLE SAGE;WOLFCAMP (GAS)	Mar	2853	60536	16821	31	0	0	0	0	0
2021	[98220] PURPLE SAGE;WOLFCAMP (GAS)	Apr	2780	57074	15307	30	0	0	0	0	0
2021	[98220] PURPLE SAGE;WOLFCAMP (GAS)	May	2727	58089	15384	31	0	0	0	0	0
2021	[98220] PURPLE SAGE;WOLFCAMP (GAS)	Jun	2675	52368	14162	30	0	0	0	0	0
2021	[98220] PURPLE SAGE;WOLFCAMP (GAS)	Jul	2782	53288	14588	31	0	0	0	0	0
2021	[98220] PURPLE SAGE;WOLFCAMP (GAS)	Aug	2720	51932	14496	31	0	0	0	0	0
2021	[98220] PURPLE SAGE;WOLFCAMP (GAS)	Sep	2207	49662	13644	30	0	0	0	0	0
2021	[98220] PURPLE SAGE;WOLFCAMP (GAS)	Oct	2300	50894	13894	31	0	0	0	0	0
2021	[98220] PURPLE SAGE;WOLFCAMP (GAS)	Nov	2250	45756	12354	30	0	0	0	0	0
2021	[98220] PURPLE SAGE;WOLFCAMP (GAS)	Dec	2429	42868	12111	31	0	0	0	0	0
2022	[98220] PURPLE SAGE;WOLFCAMP (GAS)	Jan	2392	41049	12078	31	0	0	0	0	0

2022	[98220] PURPLE SAGE;WOLFCAMP (GAS)	Feb	2131	38229	10618	28	0	0	0	0	0
2022	[98220] PURPLE SAGE;WOLFCAMP (GAS)	Mar	2272	40109	11493	31	0	0	0	0	0
2022	[98220] PURPLE SAGE;WOLFCAMP (GAS)	Apr	2228	38179	10921	30	0	0	0	0	0
2022	[98220] PURPLE SAGE;WOLFCAMP (GAS)	May	2167	37241	10276	31	0	0	0	0	0
2022	[98220] PURPLE SAGE;WOLFCAMP (GAS)	Jun	1921	33777	9107	30	0	0	0	0	0
2022	[98220] PURPLE SAGE;WOLFCAMP (GAS)	Jul	1922	31684	8328	31	0	0	0	0	0

District I
1625 N French Dr., Hobbs, NM 88240
Phone: (575) 393-6161 Fax: (575) 393-0720
District II
811 S First St., Artesia, NM 88210
Phone: (575) 748-1283 Fax: (575) 748-9720
District III
1000 Rio Brazos Roud, Aztec, NM 87410
Phone: (505) 334-6178 Fax: (505) 334-6170
District IV
1220 S St Francis Dr., Santa Fe, NM 87505
Phone: (505) 476-3460 Fax: (505) 476-3462

State of New Mexico
Energy, Minerals & Natural Resources
Department
OIL CONSERVATION DIVISION
1220 South St. Francis Dr.
Santa Fe, NM 87505

FORM C-102

Revised August 1, 2011

Submit one copy to appropriate

District Office

AMENDED REPORT

WELL LOCATION AND ACREAGE DEDICATION PLAT

¹ API Number 30-015-49902		² Pool Code 98220		³ Pool Name PURPLE SAGE; WOLFCAMP (GAS)					
⁴ Property Code 325755		⁵ Property Name CHES RIDDLE COM						⁶ Well Number 201H	
⁷ OGRID No. 228937		⁸ Operator Name MATADOR PRODUCTION COMPANY						⁹ Elevation 2979'	
¹⁰ Surface Location									
UL or lot no. 1	Section 02	Township 24-S	Range 28-E	Lot Idn -	Feet from the 297'	North/South line NORTH	Feet from the 368'	East/West line EAST	County EDDY
¹¹ Bottom Hole Location If Different From Surface									
UL or lot no. 1	Section 01	Township 24-S	Range 28-E	Lot Idn -	Feet from the 330'	North/South line NORTH	Feet from the 340'	East/West line EAST	County EDDY
¹² Dedicated Acres 319.36		¹³ Joint or Infill		¹⁴ Consolidation Code		¹⁵ Order No.			

No allowable will be assigned to this completion until all interests have been consolidated or a non-standard unit has been approved by the division.

SURFACE LOCATION
NEW MEXICO EAST
 NAD 1927
 X=587533
 Y=455998
 LAT.: N 32.2533392
 LONG.: W 104.0501830
 NAD 1983
 X=628716
 Y=456057
 LAT.: N 32.2534608
 LONG.: W 104.0506753

FIRST PERFORATION POINT
NEW MEXICO EAST
 NAD 1927
 X=588231
 Y=455969
 LAT.: N 32.2532542
 LONG.: W 104.0479243
 NAD 1983
 X=629415
 Y=456028
 LAT.: N 32.2533758
 LONG.: W 104.0484165

**LAST PERFORATION POINT/
 BOTTOM HOLE LOCATION**
NEW MEXICO EAST
 NAD 1927
 X=592859
 Y=455995
 LAT.: N 32.2532912
 LONG.: W 104.0329546
 NAD 1983
 X=634043
 Y=456054
 LAT.: N 32.2534130
 LONG.: W 104.0334462

17 OPERATOR CERTIFICATION

I hereby certify that the information contained herein is true and complete to the best of my knowledge and belief, and that this organization either owns a working interest or unleased mineral interest in the land including the proposed bottom hole location or has a right to drill this well at this location pursuant to a contract with an owner of such a mineral or working interest, or to a voluntary pooling agreement or a compulsory pooling order heretofore entered by the division.

Sara Hartfield 8/16/2022
 Signature Date
 Sara Hartfield
 Printed Name
 shartfield@matadorresources.com
 E-mail Address

18 SURVEYOR CERTIFICATION

I hereby certify that the well location shown on this plat was plotted from field notes of actual surveys made by me or under my supervision, and that the same is true to the best of my belief.

08/05/2022

Date of Survey
 Signature and Seal of Professional Surveyor

 Certificate Number

District I
1625 N French Dr., Hobbs, NM 88240
Phone: (505) 393-6161 Fax: (575) 393-0720

District II
811 S First St., Artesia, NM 88210
Phone: (505) 748-1283 Fax: (575) 748-9720

District III
1000 Rio Brazos Rond, Aztec, NM 87410
Phone: (505) 334-6178 Fax: (505) 334-6170

District IV
1220 S St Francis Dr., Santa Fe, NM 87505
Phone: (505) 476-3460 Fax: (505) 476-3462

State of New Mexico
Energy, Minerals & Natural Resources
Department
OIL CONSERVATION DIVISION
1220 South St. Francis Dr.
Santa Fe, NM 87505

FORM C-102

Revised August 1, 2011

Submit one copy to appropriate

District Office

AMENDED REPORT

WELL LOCATION AND ACREAGE DEDICATION PLAT

¹ API Number 30-015-49905		² Pool Code 98220		³ Pool Name PURPLE SAGE; WOLFCAMP (GAS)					
⁴ Property Code 325755		⁵ Property Name CHES RIDDLE COM						⁶ Well Number 221H	
⁷ OGRID No. 228937		⁸ Operator Name MATADOR PRODUCTION COMPANY						⁹ Elevation 2979'	
¹⁰Surface Location									
UL or lot no. 1	Section 02	Township 24-S	Range 28-E	Lot Idn -	Feet from the 297'	North/South line NORTH	Feet from the 338'	East/West line EAST	County EDDY
¹¹Bottom Hole Location If Different From Surface									
UL or lot no. 1	Section 01	Township 24-S	Range 28-E	Lot Idn -	Feet from the 330'	North/South line NORTH	Feet from the 340'	East/West line EAST	County EDDY
¹² Dedicated Acres 319.36		¹³ Joint or Infill		¹⁴ Consolidation Code		¹⁵ Order No.			

No allowable will be assigned to this completion until all interests have been consolidated or a non-standard unit has been approved by the division.

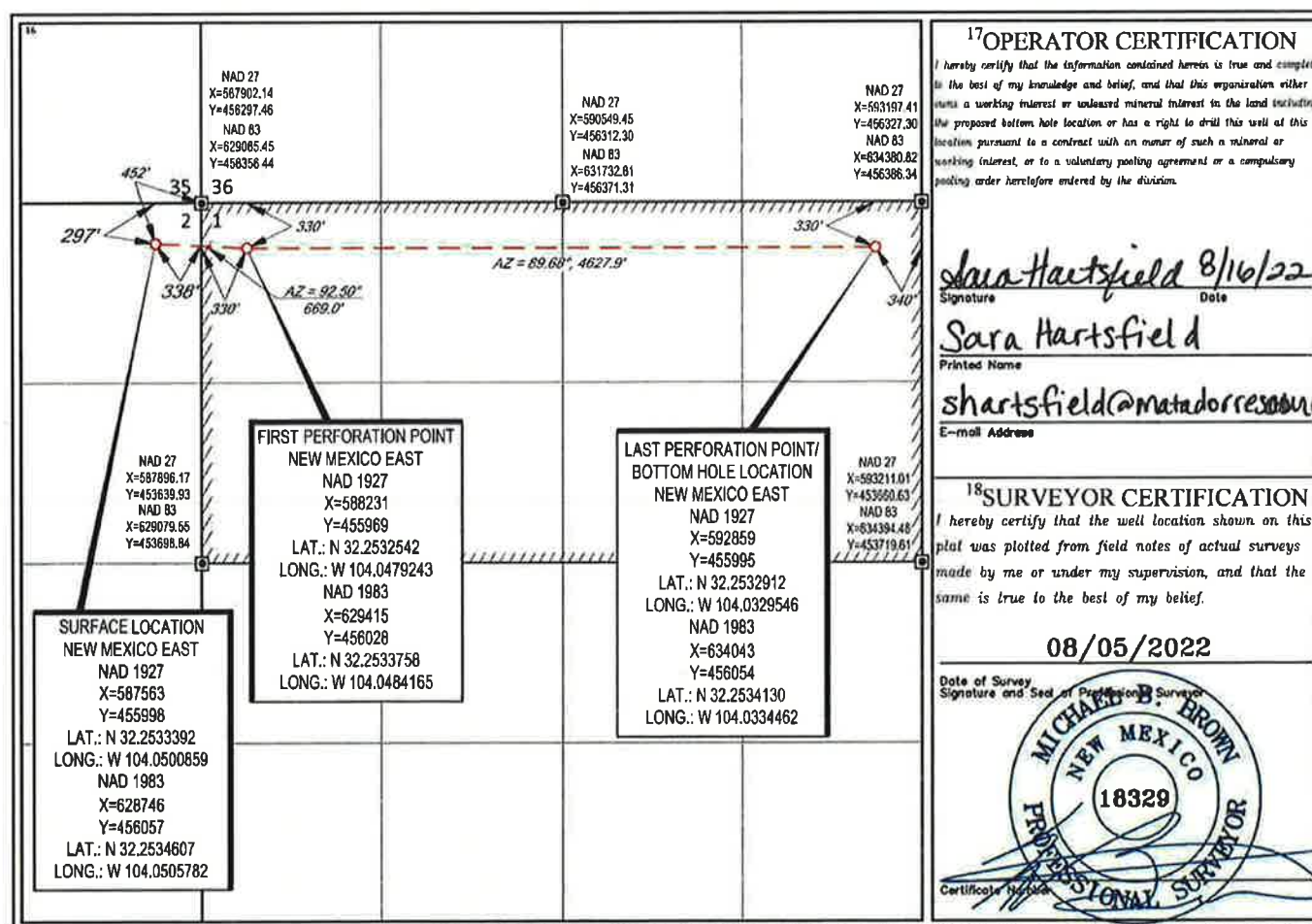

District I
1625 N. French Dr., Hobbs, NM 88240
Phone: (575) 393-6161 Fax: (575) 393-0720
District II
811 S. First St., Artesia, NM 88210
Phone: (575) 748-1283 Fax: (575) 748-9720
District III
1000 Rio Brazos Road, Aztec, NM 87410
Phone: (505) 334-6178 Fax: (505) 334-6170
District IV
1220 S. St. Francis Dr., Santa Fe, NM 87505
Phone: (505) 476-3460 Fax: (505) 476-3462

State of New Mexico
Energy, Minerals & Natural Resources
Department
OIL CONSERVATION DIVISION
1220 South St. Francis Dr.
Santa Fe, NM 87505

FORM C-102
Revised August 1, 2011
Submit one copy to appropriate
District Office

☐ AMENDED REPORT

WELL LOCATION AND ACREAGE DEDICATION PLAT

¹ API Number 30 015 47955		² Pool Code 98220		³ Pool Name Purple Sage; Wolfcamp	
⁴ Property Code 328110		⁵ Property Name CHES RIDDLE FED COM			⁶ Well Number 206H
⁷ GRID No.		⁸ Operator Name MATADOR PRODUCTION COMPANY			⁹ Elevation 2975'

¹⁰ Surface Location									
UL or lot no. H	Section 02	Township 24-S	Range 28-E	Lot Idn -	Feet from the 1733'	North/South line NORTH	Feet from the 305'	East/West line EAST	County EDDY

¹¹ Bottom Hole Location If Different From Surface									
UL or lot no. H	Section 01	Township 24-S	Range 28-E	Lot Idn -	Feet from the 2336'	North/South line NORTH	Feet from the 240'	East/West line EAST	County EDDY

¹² Dedicated Acres 319.36	¹³ Joint or Infill	¹⁴ Consolidation Code	¹⁵ Order No.
---	-------------------------------	----------------------------------	-------------------------

No allowable will be assigned to this completion until all interests have been consolidated or a non-standard unit has been approved by the division.

				<p>17 OPERATOR CERTIFICATION I hereby certify that the information contained herein is true and complete to the best of my knowledge and belief, and that this organization either owns a working interest or, unless mineral interest in the land, including the proposed bottom hole location or has a right to drill this well at this location pursuant to a contract with an owner of such a mineral or working interest, or is a voluntary pooling agreement or a compulsory pooling order heretofore entered by the division.</p> <p>Signature: <i>Lara Thompson</i> Date: 1/3/20 Printed Name: Lara Thompson E-mail Address: lara.thompson@swca.com</p>	
<p>18 SURVEYOR CERTIFICATION I hereby certify that the well location shown on this plat was plotted from field notes of actual surveys made by me or under my supervision, and that the same is true to the best of my belief.</p> <p>Date of Survey: 07/30/2019 Signature and Seal of Professional Surveyor: <i>Angel M. Reyes</i> Certificate Number: 25118</p>				<p>SURFACE LOCATION NEW MEXICO EAST NAD 1927 X=587593 Y=454563 LAT.: N 32.2493939 LONG.: W 104.0500008 NAD 1983 X=628777 Y=454622 LAT.: N 32.2495156 LONG.: W 104.0504930</p>	
<p>FIRST PERFORATION POINT NEW MEXICO EAST NAD 1927 X=588227 Y=453971 LAT.: N 32.2477616 LONG.: W 104.0479560 NAD 1983 X=629410 Y=454030 LAT.: N 32.2478832 LONG.: W 104.0484480</p>		<p>LAST PERFORATION POINT NEW MEXICO EAST NAD 1927 X=592879 Y=453989 LAT.: N 32.2477765 LONG.: W 104.0329073 NAD 1983 X=634063 Y=454048 LAT.: N 32.2478984 LONG.: W 104.0333988</p>		<p>BOTTOM HOLE LOCATION NEW MEXICO EAST NAD 1927 X=592969 Y=453990 LAT.: N 32.2477768 LONG.: W 104.0326162 NAD 1983 X=634153 Y=454049 LAT.: N 32.2478987 LONG.: W 104.0331076</p>	

S:\SURVEY\MATADOR_RESOURCES\CHES_RIDDLE_01-245-206\FINAL_PRODUCTS\WLO_CHES_RIDDLE_FED_COM_206H.REVS.DWG 1/2/2020 5:32:36 PM cccat

District I
1625 N. French Dr., Hobbs, NM 88240
Phone: (575) 393-6161 Fax: (575) 393-0720

District II
811 S. First St., Artesia, NM 88210
Phone: (575) 748-1283 Fax: (575) 748-9720

District III
1000 Rio Brazos Road, Aztec, NM 87410
Phone: (505) 334-6178 Fax: (505) 334-6170

District IV
1220 S. St. Francis Dr., Santa Fe, NM 87505
Phone: (505) 476-3460 Fax: (505) 476-3462

State of New Mexico
Energy, Minerals & Natural Resources
Department
OIL CONSERVATION DIVISION
1220 South St. Francis Dr.
Santa Fe, NM 87505

FORM C-102

Revised August 1, 2011

Submit one copy to appropriate

District Office

☐ AMENDED REPORT

WELL LOCATION AND ACREAGE DEDICATION PLAT

¹ API Number 30 015 47956	² Pool Code 98220	³ Pool Name Purple Sage; Wolfcamp
⁴ Property Code 329110	⁵ Property Name CHES RIDDLE FED COM	
⁶ GRID No.	⁸ Operator Name MATADOR PRODUCTION COMPANY	⁷ Well Number 222H
		⁹ Elevation 2976'

¹⁰Surface Location

UL or lot no.	Section	Township	Range	Lot Idn	Feet from the	North/South line	Feet from the	East/West line	County
H	02	24-S	28-E	-	1703'	NORTH	305'	EAST	EDDY

¹¹Bottom Hole Location If Different From Surface

UL or lot no.	Section	Township	Range	Lot Idn	Feet from the	North/South line	Feet from the	East/West line	County
H	01	24-S	28-E	-	1676'	NORTH	240'	EAST	EDDY

¹² Dedicated Acres 359.36	¹³ Joint or In/In	¹⁴ Consolidation Code	¹⁵ Order No.
---	------------------------------	----------------------------------	-------------------------

No allowable will be assigned to this completion until all interests have been consolidated or a non-standard unit has been approved by the division.

				<p>¹⁷OPERATOR CERTIFICATION</p> <p>I hereby certify that the information contained herein is true and complete to the best of my knowledge and belief, and that this organization either owns a working interest or an undivided mineral interest in the land including the proposed bottom hole location or has a right to drill this well at this location pursuant to a contract with an owner of such a mineral or working interest, or to a voluntary pooling agreement or a compulsory pooling order heretofore entered by the division.</p> <p>Signature: <i>Lara Thompson</i> Date: 4/13/20</p> <p>Printed Name: Lara Thompson</p> <p>E-mail Address: lara.thompson@swca.com</p>
<p>¹⁸SURVEYOR CERTIFICATION</p> <p>I hereby certify that the well location shown on this plat was plotted from field notes of actual surveys made by me or under my supervision, and that the same is true to the best of my belief.</p> <p>Date of Survey: 03/30/2019</p> <p>Signature: <i>[Signature]</i></p> <p>Professional Surveyor Seal: [Seal]</p> <p>Certificate Number: [Number]</p>				
<p>SURFACE LOCATION NEW MEXICO EAST NAD 1927 X=587583 Y=454593 LAT.: N 32.2494763 LONG.: W 104.0500002 NAD 1983 X=628777 Y=454652 LAT.: N 32.2495979 LONG.: W 104.0504924</p>	<p>FIRST PERFORATION POINT NEW MEXICO EAST NAD 1927 X=588228 Y=454631 LAT.: N 32.2496759 LONG.: W 104.0479455 NAD 1983 X=629412 Y=454690 LAT.: N 32.2496975 LONG.: W 104.0484376</p>	<p>LAST PERFORATION POINT NEW MEXICO EAST NAD 1927 X=592876 Y=454649 LAT.: N 32.2496908 LONG.: W 104.0329123 NAD 1983 X=634059 Y=454708 LAT.: N 32.2497126 LONG.: W 104.0334037</p>	<p>BOTTOM HOLE LOCATION NEW MEXICO EAST NAD 1927 X=592966 Y=454650 LAT.: N 32.2495910 LONG.: W 104.0326212 NAD 1983 X=634149 Y=454709 LAT.: N 32.2497129 LONG.: W 104.0331126</p>	

S:\SURVEY\MATADOR_RESOURCES\CHES_RIDDLE_01-245-28\FINAL_PRODUCTS\LO_CHES_RIDDLE_FED_COM_222H_REV1.DWG 8/1/2019 7:52:10 AM chmbeck

**COMMISSIONER**

Stephanie Garcia Richard

**State of New Mexico
Commissioner of Public Lands**310 OLD SANTA FE TRAIL
P.O. BOX 1148
SANTA FE, NEW MEXICO 87504-1148**COMMISSIONER'S OFFICE**

Phone (505) 827-5760

Fax (505) 827-5766

www.nmstatelands.org

Jaime Grainger
Matador Production Company
5400 LBJ Freeway, Suite 1500
Dallas, TX 75240July 29th, 2021Re: Communitization Agreement Approval
General Kehoe 02-24S-28E RB #203H
Vertical Extent: Wolfcamp
Township: 24 South, Range 28 East, NMPM
Section 2: E2
Eddy County, New Mexico

Dear Ms Grainger,

The Commissioner of Public Lands has this date approved the General Kehoe 02-24S-28E RB #203H Communitization Agreement for the Wolfcamp formation effective 7/7/2019. Enclosed are three Certificates of Approval.

The agreement shall remain in effect for One Year, and as long thereafter as communitized substances are produced from the communitized area in paying quantities.

Approval of this agreement does not warrant or certify that the operator and/or other working interest owners hold legal or equitable title to the leases which are committed hereto, nor does the Commissioner's approval constitute adjudication of any federal or private interests, or warrant or certify that the information supplied by the operator regarding federal or private interests is accurate.

If we may be of further service, please contact Nirranjan Khalsa at (505) 827-6628.

Sincerely,

A handwritten signature in blue ink, appearing to read "S. Garcia Richard", followed by a date "1/68".

Stephanie Garcia Richard
COMMISSIONER OF PUBLIC LANDS**EXHIBIT 4**

NEW MEXICO STATE LAND OFFICE**CERTIFICATE OF APPROVAL****COMMISSIONER OF PUBLIC LANDS, STATE OF NEW MEXICO**

Matador Production Company
General Kehoe 02-24S-28E RB #203H
Vertical Extent: Wolfcamp
Township: 24 South, Range: 28 East, NMPM
Section 2 : E2
Eddy County, New Mexico

There having been presented to the undersigned Commissioner of Public Lands of the State of New Mexico for examination, a Consolidation Agreement for the development and operation of acreage which is described within the referenced Agreement dated **July 7, 2019**, which has been executed, or is to be executed by parties owning and holding oil and gas leases and royalty interests in and under the property described, and upon examination of said Agreement, the Commissioner finds:

- (a) That such agreement will tend to promote the conservation of oil and gas and the better utilization of reservoir energy in said area.
- (b) That under the proposed agreement, the State of New Mexico will receive its fair share of the recoverable oil or gas in place under its lands in the area.
- (c) That each beneficiary Institution of the State of New Mexico will receive its fair and equitable share of the recoverable oil and gas under its lands within the area.
- (d) That such agreement is in other respects for the best interests of the State, with respect to state lands.

NOW, THEREFORE, by virtue of the authority conferred upon me under Sections 19-10-45, 19-10-46, 19-10-47, New Mexico Statutes Annotated, 1978 Compilation, I, the undersigned Commissioner of Public Lands of the State of New Mexico, for the purpose of more properly conserving the oil and gas resources of the State, do hereby consent to and approve the said Agreement, and any leases embracing lands of the State of New Mexico within the area shall be and the same are hereby amended to conform with the terms thereof, and shall remain in full force and effect according to the terms and conditions of said Agreement. This approval is subject to all of the provisions of the aforesaid statutes.

IN WITNESS WHEREOF, this Certificate of Approval is executed, with seal affixed, this **29th** day of **July, 2021**.



COMMISSIONER OF PUBLIC LANDS

of the State of New Mexico

NEW MEXICO STATE LAND OFFICE**CERTIFICATE OF APPROVAL****COMMISSIONER OF PUBLIC LANDS, STATE OF NEW MEXICO**

Matador Production Company
General Kehoe 02-24S-28E RB #203H
Vertical Extent: Wolfcamp
Township: 24 South, Range: 28 East, NMPM
Section 2 : E2
Eddy County, New Mexico

There having been presented to the undersigned Commissioner of Public Lands of the State of New Mexico for examination, a Consolidation Agreement for the development and operation of acreage which is described within the referenced Agreement dated **July 7, 2019**, which has been executed, or is to be executed by parties owning and holding oil and gas leases and royalty interests in and under the property described, and upon examination of said Agreement, the Commissioner finds:

- (a) That such agreement will tend to promote the conservation of oil and gas and the better utilization of reservoir energy in said area.
- (b) That under the proposed agreement, the State of New Mexico will receive its fair share of the recoverable oil or gas in place under its lands in the area.
- (c) That each beneficiary Institution of the State of New Mexico will receive its fair and equitable share of the recoverable oil and gas under its lands within the area.
- (d) That such agreement is in other respects for the best interests of the State, with respect to state lands.

NOW, THEREFORE, by virtue of the authority conferred upon me under Sections 19-10-45, 19-10-46, 19-10-47, New Mexico Statutes Annotated, 1978 Compilation, I, the undersigned Commissioner of Public Lands of the State of New Mexico, for the purpose of more properly conserving the oil and gas resources of the State, do hereby consent to and approve the said Agreement, and any leases embracing lands of the State of New Mexico within the area shall be and the same are hereby amended to conform with the terms thereof, and shall remain in full force and effect according to the terms and conditions of said Agreement. This approval is subject to all of the provisions of the aforesaid statutes.

IN WITNESS WHEREOF, this Certificate of Approval is executed, with seal affixed, this **29th day of July, 2021**.



COMMISSIONER OF PUBLIC LANDS
of the State of New Mexico

NEW MEXICO STATE LAND OFFICE**CERTIFICATE OF APPROVAL****COMMISSIONER OF PUBLIC LANDS, STATE OF NEW MEXICO**

Matador Production Company
General Kehoe 02-24S-28E RB #203H
Vertical Extent: Wolfcamp
Township: 24 South, Range: 28 East, NMPM
Section 2 : E2
Eddy County, New Mexico

There having been presented to the undersigned Commissioner of Public Lands of the State of New Mexico for examination, a Consolidation Agreement for the development and operation of acreage which is described within the referenced Agreement dated **July 7, 2019**, which has been executed, or is to be executed by parties owning and holding oil and gas leases and royalty interests in and under the property described, and upon examination of said Agreement, the Commissioner finds:

- (a) That such agreement will tend to promote the conservation of oil and gas and the better utilization of reservoir energy in said area.
- (b) That under the proposed agreement, the State of New Mexico will receive its fair share of the recoverable oil or gas in place under its lands in the area.
- (c) That each beneficiary Institution of the State of New Mexico will receive its fair and equitable share of the recoverable oil and gas under its lands within the area.
- (d) That such agreement is in other respects for the best interests of the State, with respect to state lands.

NOW, THEREFORE, by virtue of the authority conferred upon me under Sections 19-10-45, 19-10-46, 19-10-47, New Mexico Statutes Annotated, 1978 Compilation, I, the undersigned Commissioner of Public Lands of the State of New Mexico, for the purpose of more properly conserving the oil and gas resources of the State, do hereby consent to and approve the said Agreement, and any leases embracing lands of the State of New Mexico within the area shall be and the same are hereby amended to conform with the terms thereof, and shall remain in full force and effect according to the terms and conditions of said Agreement. This approval is subject to all of the provisions of the aforesaid statutes.

IN WITNESS WHEREOF, this Certificate of Approval is executed, with seal affixed, this 29th day of July, 2021.



COMMISSIONER OF PUBLIC LANDS
of the State of New Mexico

Federal Communitization Agreement

Contract No. _____

THIS AGREEMENT entered into as of the **1st** day of **September, 2022**, by and between the parties subscribing, ratifying, or consenting hereto, such parties being hereinafter referred to as "parties hereto."

WITNESSETH:

WHEREAS, the Act of February 25, 1920 (41 Stat. 437), as amended and supplemented, authorizes communitization or drilling agreements communitizing or pooling a Federal oil and gas lease, or any portion thereof, with other lands, whether or not owned by the United States, when separate tracts under such Federal lease cannot be independently developed and operated in conformity with an established well-spacing program for the field or area and such communitization or pooling is determined to be in the public interest; and

WHEREAS, the parties hereto own working, royalty or other leasehold interests, or operating rights under the oil and gas leases and lands subject to this agreement which cannot be independently developed and operated in conformity with the well-spacing program established for the field or area in which said lands are located; and

WHEREAS, the parties hereto desire to communitize and pool their respective mineral interests in lands subject to this agreement for the purpose of developing and producing communitized substances in accordance with the terms and conditions of this agreement:

NOW, THEREFORE, in consideration of the premises and the mutual advantages to the parties hereto, it is mutually covenanted and agreed by and between the parties hereto as follows:

1. The lands covered by this agreement (hereinafter referred to as "communitized area") are described as follows:

N2 Section 1, Township 24S, Range 28E, Eddy County, New Mexico.

319.36 acres, and this agreement shall include only the Wolfcamp Formation underlying said lands and the oil and gas hereafter referred to as "communitized substances," producible from such formation.

2. Attached hereto, and made a part of this agreement for all purposes is Exhibit "A", a plat designating the communitized area and, Exhibit "B", designating the operator of the communitized area and showing the acreage, percentage and ownership of oil and gas interests in all lands within the communitized area, and

the authorization, if any, for communitizing or pooling any patented or fee lands within the communitized area.

3. The Operator of the communitized area shall be **Matador Production Company 5400 Lyndon B Johnson Fwy, Suite 1500, Dallas, Texas, 75240**. All matters of operations shall be governed by the operator under and pursuant to the terms and provisions of this agreement. A successor operator may be designated by the owners of the working interest in the communitized area and four (4) executed copies of a designation of successor operator shall be filed with the Authorized Officer.
4. Operator shall furnish the Secretary of the Interior, or his authorized representative, with a log and history of any well drilled on the communitized area, monthly reports of operations, statements of oil and gas sales and royalties and such other reports as are deemed necessary to compute monthly the royalty due the United States, as specified in the applicable oil and gas operating regulations.
5. The communitized area shall be developed and operated as an entirety, with the understanding and agreement between the parties hereto that all communitized substances produced there from shall be allocated among the leaseholds comprising said area in the proportion that the acreage interest of each leasehold bears to the entire acreage interest committed to this agreement.

If the communitized area approved in this Agreement contains unleased Federal lands, the value of $1/8^{\text{th}}$ or $12 \frac{1}{2}$ percent for the Federal lands, of the production that would be allocated to such Federal lands, described above, if such lands were leased, committed and entitled to participation, shall be payable as compensatory royalties to the Federal government. The remaining $7/8^{\text{th}}$ should be placed into an escrow account set up by the operator. Parties to the Agreement holding working interest in committed leases within the applicable communitized area are responsible for such royalty payments on the volume of the production reallocated from the unleased Federal lands to their communitized tracts as set forth in Exhibit "B" attached hereto. The value of such production subject to the payment of said royalties shall be determined pursuant to the method set forth in 30 CFR Part 1206 for the unleased Federal lands. Payment of compensatory royalties on the production reallocated from the unleased Federal lands to the committed tracts within the communitized area shall fulfill the Federal royalty obligation for such production. Payment of compensatory royalties, as provided herein, shall accrue from the date the committed tracts in the communitized area that includes unleased Federal land receive a production allocation, and shall be due and payable by the last day of the calendar month next following the calendar month of actual production. Payment due under this provision shall end when the Federal tract is leased or when production of communitized substances ceases within the communitized area and the Communitization Agreement is terminated, whichever occurs first.

Any party acquiring a Federal lease of the unleased Federal lands included in the communitized area established hereunder, will be subject to this Agreement as of the effective date of the Federal leases to said party (ies). Upon issuance of the Federal lease and payment of its proportionate cost of the well, including drilling, completing and equipping the well, the acquiring party (ies) shall own the working interest described in the Tract, as described on Exhibit "B", and shall have the rights and obligations of said working interest as to the effective date of the Federal Lease.

6. The royalties payable on communitized substances allocated to the individual leases comprising the communitized area and the rentals provided for in said leases shall be determined and paid on the basis prescribed in each of the individual leases. Payments of rentals under the terms of leases subject to this agreement shall not be affected by this agreement except as provided for under the terms and provisions of said leases or as may herein be otherwise provided. Except as herein modified and changed, the oil and gas leases subject to this agreement shall remain in full force and effect as originally made and issued. It is agreed that for any Federal lease bearing a sliding- or step-scale rate of royalty, such rate shall be determined separately as to production from each communitization agreement to which such lease may be committed, and separately as to any noncommunitized lease production, provided, however, as to leases where the rate of royalty for gas is based on total lease production per day, such rate shall be determined by the sum of all communitized production allocated to such a lease plus any noncommunitized lease production.
7. There shall be no obligation on the lessees to offset any well or wells completed in the same formation as covered by this agreement on separate component tracts into which the communitized area is now or may hereafter be divided, nor shall any lessee be required to measure separately communitized substances by reason of the diverse ownership thereof, but the lessees hereto shall not be released from their obligation to protect said communitized area from drainage of communitized substances by a well or wells which may be drilled offsetting said area.
8. The commencement, completion, continued operation, or production of a well or wells for communitized substances on the communitized area shall be construed and considered as the commencement, completion, continued operation, or production on each and all of the lands within and comprising said communitized area, and operations or production pursuant to this agreement shall be deemed to be operations or production as to each lease committed hereto.
9. Production of communitized substances and disposal thereof shall be in conformity with allocation, allotments, and quotas made or fixed by any duly authorized person or regulatory body under applicable Federal or State statutes. This agreement shall be subject to all applicable Federal and State laws or executive orders, rules and regulations, and no party hereto shall suffer a

forfeiture or be liable in damages for failure to comply with any of the provisions of this agreement if such compliance is prevented by, or if such failure results from, compliance with any such laws, orders, rules or regulations.

10. The date of this agreement is **September 1, 2022**, and it shall become effective as of this date or from the onset of production of communitized substances, whichever is earlier upon execution by the necessary parties, notwithstanding the date of execution, and upon approval by the Secretary of the Interior or by his duly authorized representative, and shall remain in force and effect for a period of 2 years and for as long as communitized substances are, or can be, produced from the communitized area in paying quantities: Provided, that prior to production in paying quantities from the communitized area and upon fulfillment of all requirements of the Secretary of the Interior, or his duly authorized representative, with respect to any dry hole or abandoned well, this agreement may be terminated at any time by mutual agreement of the parties hereto. This agreement shall not terminate upon cessation of production if, within 60 days thereafter, reworking or drilling operations on the communitized area are commenced and are thereafter conducted with reasonable diligence during the period of nonproduction. The 2-year term of this agreement will not in itself serve to extend the term of any Federal lease which would otherwise expire during said period.
11. The covenants herein shall be construed to be covenants running with the land with respect to the communitized interests of the parties hereto and their successors in interests until this agreement terminates and any grant, transfer, or conveyance of any such land or interest subject hereto, whether voluntary or not, shall be and hereby is conditioned upon the assumption of all obligations hereunder by the grantee, transferee, or other successor in interest, and as to Federal land shall be subject to approval by the Secretary of the Interior, or his duly authorized representative.
12. It is agreed between the parties hereto that the Secretary of the Interior, or his duly authorized representative, shall have the right of supervision over all Fee and State mineral operations within the communitized area to the extent necessary to monitor production and measurement, and assure that no avoidable loss of hydrocarbons occur in which the United States has an interest pursuant to applicable oil and gas regulations of the Department of the Interior relating to such production and measurement.
13. This agreement shall be binding upon the parties hereto and shall extend to and be binding upon their respective heirs, executors, administrators, successors, and assigns.
14. This agreement may be executed in any number of counterparts, no one of which needs to be executed by all parties, or may be ratified or consented to by separate instrument, in writing, specifically referring hereto, and shall be binding upon all parties who have executed such a counterpart, ratification or consent hereto with the same force and effect as if all parties had signed the same document.

15. Nondiscrimination. In connection with the performance of work under this agreement, the operator agrees to comply with all the provisions of Section 202(1) to (7) inclusive, of Executive Order 11246 (30F.R. 12319), as amended, which are hereby incorporated by reference in this agreement.

IN WITNESS WHEREOF, the parties hereto have executed this agreement as of the day and year first above written and have set opposite their respective names the date of execution.

Operator: Matador Production Company

Signature of Authorized Agent

By: Craig N. Adams Executive Vice President
Name & Title of Authorized Agent

Date: _____

ACKNOWLEDGEMENT

STATE OF **TEXAS**)

COUNTY OF **DALLAS**)

On this ____ day of _____, 2022, before me, a Notary Public for the State of Texas, personally appeared Craig N. Adams, known to me to be the Executive Vice President of Matador Production Company, the corporation that executed the foregoing instrument and acknowledged to me such corporation executed the same.

(SEAL)

My Commission Expires

Notary Public

**WORKING INTEREST OWNERS
AND/OR LESSEES OF RECORD**

MRC Permian Company

By: _____

Craig N. Adams Executive Vice President
Print Name

Date: _____

ACKNOWLEDGEMENT

STATE OF **TEXAS**)

COUNTY OF **DALLAS**)

On this ____ day of _____, 2022, before me, a Notary Public for the State of Texas, personally appeared Craig N. Adams, known to me to be the Executive Vice President of MRC Permian Company, the corporation that executed the foregoing instrument and acknowledged to me such corporation executed the same.

(SEAL)

My Commission Expires

Notary Public

**SELF CERTIFICATION STATEMENT FOR COMMUNITIZATION AGREEMENT WORKING
INTEREST**

COMMUNITIZATION AGREEMENT: _____

I, the undersigned, hereby certify, on behalf of **Matador Production Company**, the Operator under the captioned Communitization Agreement, that all working interest owners shown on Exhibit "B" attached to the Communitization Agreement are, to the best of my knowledge, the true and correct owners of the leases committed to the Communitization Agreement, and the consents of the requisite working interest owners have been obtained.

I, further certify that the Communitization Agreement follows the standard form except for Sections 1 and 10.

NAME: _____

Signature of office

Printed: Craig N. Adams

TITLE: Executive Vice President

Phone number : (972) -371-5200

EXHIBIT “A”

Plat of communitized area covering **319.36** acres in the N2 of Section 1, Township 24 South,
Range 28 East, Eddy County, New Mexico.

Ches Riddle Com #201H, #206H, #221H & #222H.

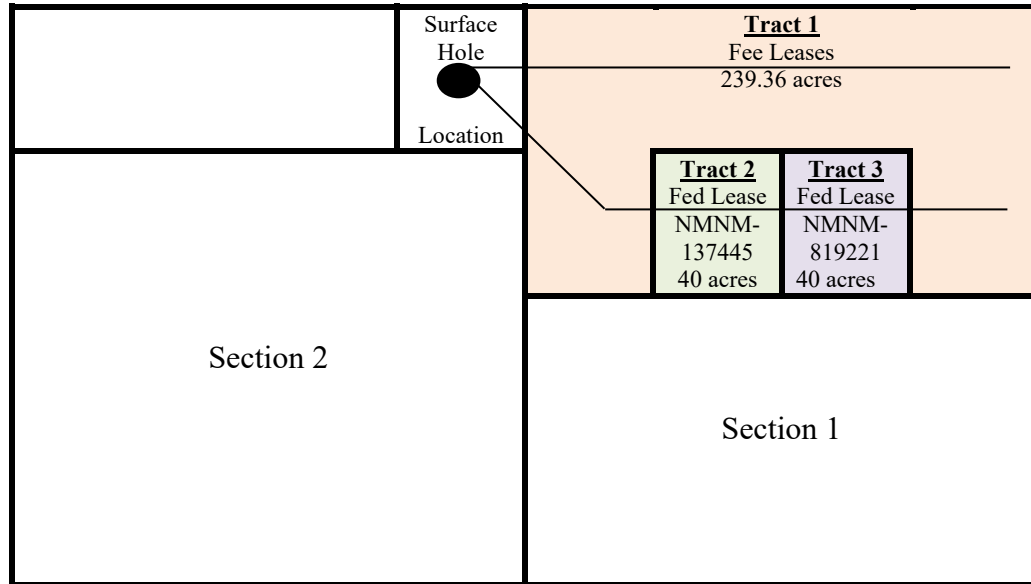

EXHIBIT "B"

Attached to and made a part of that certain Communitization Agreement dated February 8, 2021, embracing the following described land in the N2 of section 1 of Township 24 South, Range 28 East, Eddy County, New Mexico.

Operator of Communitized Area: **Matador Production Company**

DESCRIPTION OF LEASES COMMITTED**Tract No. 1**

Lease Serial Number:	Fee Leases
Description of Land Committed:	Township 24 South, Range 28 East, Section 1: Lots 1-4, SW/4NW/4 & E/2NE/4
Number of Acres:	239.36
Name of Working Interest Owners:	MRC Permian Company Alfred J. Rodriguez B&N Energy LLC Benco Energy, Inc. Charles H. Hill, III CSA Petroleum Corp. Devon Energy Production Company, L.P. DHB Partnership Estate of Bobbie Joy Burger McDearmon, deceased Estate of Donald Edward Richter, deceased Glenda L. Richter Highland (Texas) Energy Company Isramco Energy, L.L.C. Jack C. Holland Jane Scisson Grimshaw Judy Scisson Ferreri Magnum Hunter Production, Inc. Nancy Jane Peacock Mackey Petroleum Growth Fund-2003, Ltd. Phillip G. Huey Reserve Management Inc. S.N.S. Oil & Gas Properties, Inc. Successor Trustee of The Anderson Living Trust dated June 26, 1995 Trustee of the Reubin R. McDearmon and Bobbie J. McDearmon Revocable Trust dated December 8, 1992 Trustee of the Sharron Stone Trollinger Trust Turner Royalties, LLC Union Hill Oil & Gas Co. Inc. Virginia Ann Desmond Virginia C. Houston, Trustee of the V. C. Houston Trust
Overriding Royalty Interest Owners:	None

Tract No. 2

Lease Serial Number:	NMNM-137445
Description of Land Committed:	Township 24 South, Range 28 East, Section 1: SE/4NW/4
Number of Acres:	40.00
Current Lessee of Record:	MRC Permian Company
Name of Working Interest Owners:	MRC Permian Company Alfred J. Rodriguez B&N Energy LLC Benco Energy, Inc. Charles H. Hill, III CSA Petroleum Corp. Devon Energy Production Company, L.P. DHB Partnership Estate of Bobbie Joy Burger McDearmon, deceased Estate of Donald Edward Richter, deceased Glenda L. Richter Highland (Texas) Energy Company Isramco Energy, L.L.C. Jack C. Holland Jane Scisson Grimshaw Judy Scisson Ferreri Magnum Hunter Production, Inc. Nancy Jane Peacock Mackey Petroleum Growth Fund-2003, Ltd. Phillip G. Huey Reserve Management Inc. S.N.S. Oil & Gas Properties, Inc. Successor Trustee of The Anderson Living Trust dated June 26, 1995 Trustee of the Reubin R. McDearmon and Bobbie J. McDearmon Revocable Trust dated December 8, 1992 Trustee of the Sharron Stone Trollinger Trust Turner Royalties, LLC Union Hill Oil & Gas Co. Inc. Virginia Ann Desmond Virginia C. Houston, Trustee of the V. C. Houston Trust
Overriding Royalty Interest Owners:	None

Tract No. 3

Lease Serial Number:	NMNM-819221
Description of Land Committed:	Township 24 South, Range 28 East, Section 1: SW/4NE/4
Number of Acres:	40.00
Current Lessee of Record:	Devon Energy Production Company
Name of Working Interest Owners:	MRC Permian Company Alfred J. Rodriguez B&N Energy LLC Benco Energy, Inc. Charles H. Hill, III CSA Petroleum Corp. Devon Energy Production Company, L.P. DHB Partnership Estate of Bobbie Joy Burger McDearmon, deceased Estate of Donald Edward Richter, deceased Glenda L. Richter Highland (Texas) Energy Company Iramco Energy, L.L.C. Jack C. Holland Jane Scisson Grimshaw Judy Scisson Ferreri Magnum Hunter Production, Inc. Nancy Jane Peacock Mackey Petroleum Growth Fund-2003, Ltd. Phillip G. Huey Reserve Management Inc. S.N.S. Oil & Gas Properties, Inc. Successor Trustee of The Anderson Living Trust dated June 26, 1995 Trustee of the Reubin R. McDearmon and Bobbie J. McDearmon Revocable Trust dated December 8, 1992 Trustee of the Sharron Stone Trollinger Trust Turner Royalties, LLC Union Hill Oil & Gas Co. Inc. Virginia Ann Desmond Virginia C. Houston, Trustee of the V. C. Houston Trust
Overriding Royalty Interest Owners:	XTO Holdings, LLC WPX Energy Permian, LLC Kaiser-Francis Oil Company Exile Royalty Company, LLC Michael A. Kulenguski

RECAPITULATION

Tract No.	No. of Acres Committed	Percentage of Interest in Communitized Area
1	239.36	74.94
2	40.00	12.53
3	40.00	12.53
Total	319.36	100.00%

Owner Name	Address	City	State	Zip Code
Robert Cain, aka Burly Cain	8904 Cottonwood Rd NE	Albuquerque	NM	87111-4610
Alfred J. Rodriguez, whose marital status is unknown	6130 W PARKER RD STE 215	Plano	TX	75093
Alfred Sjouke Blauw II	2533 Viola SW	Albuquerque	NM	87105-4864
Andrew & Janet Vogt Tr, Janet Elizabeth Vogt Trtee	13404 Piedra Grande Pl, NE	Albuquerque	NM	87111
B&N Energy LLC, A TX LLC	Attn: Myrna Guzman Strange & Coats, PC 140 East Main Street, Ste 200	Lewisville	TX	75057-3934
Barbara Lee Backman, Inc	C/O Doug Heiskell 203 N Washington St, Suite 200-L	Spokane	WA	99201
Belinda Williams, as her separate property	13260 W 42nd St	Odessa	TX	79764
Benco Energy, Inc.	PO Box 29	Fort Worth	TX	76101
Beverly Collins	4700 W. 172nd Street "D"	Lawndale	CA	90260
BGW Minerals Ltd	Brett G Witherspoon Manager P.O. Box 100635	Fort Worth	TX	76185
Board of Regents of The	University of Texas System Lee, Dorothy Fund P.O. Box 551	Midland	TX	79702
Brian J Matkins	9720 Stacy Crt, 172	Oklahoma City	OK	73162
Caki Family Limited	Partnership, c/o Catherine Gall Parker 5851 Royal Crest Drive	Dallas	TX	75230
Carmex, Inc.	P O Box 1718	Carlsbad	NM	88221-1718
Cayuga Royalties LLC	PO Box 540711	Houston	TX	77254-0711
Chalcam Exploration LLC	403 Tierra Berrenda	Roswell	NM	88201
Charles H. Hill, III, whose marital status is unknown	1221 W CAMPBELL RD STE 233	Richardson	TX	75080
ConocoPhillips Company	P.O. BOX 22295 Network Place	Chicago	IL	60673-1222
Cress Family Trust	Agreement dated 4/15/93, Joshua R Cress, Successor Tre 1241 Stanford Avenue	St. Paul	MN	55105
Crown Oil Partners V, LP	P. O. Box 50820	Midland	TX	79710-0820
CrownRock Minerals, L.P.	P O Box 51933	Midland	TX	79710
Crump Energy Partners II, LLC	P. O. Box 50820	Midland	TX	79710-0820
CSA Petroleum Corp.	P O Box 318	Hunt	TX	78024-0318
Daniel Stanley	8270 N. Hayden Rd. Unit 2056	Scottsdale	AZ	85258
Dennis M Harroun	6817 Tierra Dr NW	Albuquerque	NM	87107
Devon Energy Production Co., LP	PO Box 843559	Dallas	TX	75284-3559
DHB Partnership	8144 Walnut Hill Lane Suite 982, LB 51	Dallas	TX	75231
Donald E. Richter and wife, Glenda L. Richter	9 WILLOWOOD ST R	Dallas	TX	75205
Doris S Williams	1323 Willow Lane	Farmersville	TX	75442
Douglas Edmond Gann	335 Storey Blvd Apt 10	Cheyenne	WY	82009-3581
Douglas S Harroun	3828 Goodrich NE	Albuquerque	NM	87110
Earl B Guitar Jr Bypass Trust	John Alexander Guitar, Trustee P.O. Box 56429	Houston	TX	77256-6429
Eric D. Boyt	PO Box 2602	Midland	TX	79702
Exile Royalty Company LLC	515 Houston St Ste 631	Fort Worth	TX	76102-3981

EXHIBIT 5

Francis F Beeman and	Bettye J Beeman 1405 W Ural Drive	Carlsbad	NM	88220-4064
Franklin MT Ryly Investments LLC	44 Cook Street, Suite 1000	Denver	CO	80206
GB Williams Properties	3166 County Line Rd	Mountain Grove	MO	65711
Geneva Osborn	PO Box 419	Tipton	OK	73570
George M O'Brien	P.O. Box 1743	Midland	TX	79702
Good Gall E Family LP	PO Box 1288	Mt Pleasant	SC	29465-1288
Guitar Galusha, LP	P.O. Box 1438	Abilene	TX	79604
Guitar Land & Cattle, LP	P.O. Box 2213	Abilene	TX	79604
Guy Witherspoon, III	PO Box 100403	Fort Worth	TX	76185
Hanson-McBride Petroleum Co.	P.O. Box 1515	Roswell	NM	88202
Harroun Energy, LLC, C/OO New Mexico Bank & Tr	PO Box 2300	Albuquerque	NM	87103
Harvard Energy Partners LP	P.O. Box 936	Roswell	NM	88202
Herman Clifford Walker, III	PO Box 10135	Midland	TX	79702
Highland (Texas) Energy Company	11886 Greenville Avenue, Ste 106	Dallas	TX	75243
Holsum, Inc.	P.O. Box 2527	Roswell	NM	88202
Isramco Energy, LLC	2425 W. Loop South, Suite 810	Houston	TX	77027
J Bar Cane Royalty LLC	PO Box 3660	Roswell	NM	88202-3660
J. M. Mineral and Land Co., Inc.	PO Box 1015	Midland	TX	79702
Jack C. Holland, whose marital status is unknown	180 Mooring Buoy	Hilton Head Island	SC	29928
Jack N Roper Jr Estate	Jack N Roper III Ex 4538 Cedarbrush Dr	Dallas	TX	75229-2903
James Adelson & Family 2015 Tr	Susannah D Adelson Trtee 15 E 5th St Ste 3300	Tulsa	OK	74103
James C. Williams, as his separate property	743 N. Oak St.	Kermit	TX	79745
James Dewey Retirement Trust	James C Dewey Trtee 5600 FENWAY	Midland	TX	79707-5023
James W. Williams, as his separate property	7985 Highway 38	Mtn. Grove	MO	65711
Jane Scisson Grimshaw	4934 East 92nd Street	Tusla	OK	74137
Jeffrey Caswell Neal	1311 Doepp Dr	Carlsbad	NM	88220
Jennifer M. Henk	6458 Kirkwood Rd	Fort Worth	TX	76116-7356
Jeri A Mangum & First Financial	Trust & Asset Mgmt Co., Trustees of the Carol Gibson Trust PO Box 701	Abilene	TX	79604-0701
JMA Oil Properties, LTD	P O Box 58	Abilene	TX	79604
Joanne Bringham	1201 Snowden Farm Cove	Collierville	TN	38017
John D. Stribling, whose marital status is unknown	P O Box 10204	Albuquerque	NM	87184-0204
John D. Stribling, whose marital status is unknown	6818 Academy Parkway West NE	Albuquerque	NM	87109
John G Witherspoon Jr.	7404 Lemonwood Drive	Fort Worth	TX	76133-7012
John K. Guitar	P.O. Box 1121	Clyde	TX	79510
Jon N Blauw	607 Owl Drive	Louisville	CO	80027
JPH Holdings, LP	4400 Arcady	Dallas	TX	75205
Judith Gene Hanttula	3996 Marble Hill Rd	Frisco	TX	75034
Judy Guitar Uhey LLC	PO Box 632	Elizabethtown	KY	42702-0632

Kaiser-Francis Anadarko, LLC, General Partner of Kaiser-Francis Anadarko, LP and Agent for Kaiser-Francis Oil Company	PO Box 21468	Tusa	OK	74121-1468
Kaiser-Francis Oil Company ²	PO Box 21468	Tulsa	OK	74121-1468
Kane Resources LLC	PO Box 471096	Fort Worth	TX	76147-1096
Karin Lanette Williams	P O Box 639	Loving	NM	88256
Kathy Jean Blauw Cook	23696 County Road 21	Fort Morgan	CO	80701-9339
KCK RESOURCES INC	5600 FENWAY	MIDLAND	TX	79707
Lanora Williams Allomong	14644 Co. Rd. #8	Montpelier	OH	43543
Laura Jean Hofer Trust	11248 South Turner Ave	Ontario	CA	92336
Leisa Rene Gann Phipps	2308 S Alice Ave	Monahans	TX	79756-7602
Lesli Guitar Nichols	P.O. Box 327	Big Spring	TX	79721-0327
Leslie Kay Duff	1628 Wyoming	San Angelo	TX	76904
Linda Williams Militello	33764 La Hwy 16	Denham Springs	LA	70706
Linda Williams, as her separate property	33764 La Hwy 16	Denham Springs	LA	70706
Linville Williams, as his separate property	1345 N. Greenfield Rd.	Gilbert	AZ	85234
Lovella Killman, as her separate property	8425 James Ave NE	Albuquerque	NM	87111
M.P.S., Inc.	16863 LEROY AVE	Los Gatos	CA	95032
Magnolia Royalty Company, Inc.	PO Box 10703	Midland	TX	79702
Magnum Hunter Production, Inc.	3500 William D Tate Ave Ste 200	Grapevine	TX	76051
Malcolm Cunningham	2419 Oregon	Carlsbad	NM	88220-3365
MARGARET STRIBLING	520 RANCHITOS NW	Albuquerque	NM	87114
Marion T. Turner, whose marital status is unknown	31 BRASS HORSE RD	Santa Fe	NM	87508
Mark Allan Beeman	P.O. Box 8255	Roswell	NM	88202
Martha J. Stribling, whose marital status is unknown	918 Parkland Cir SE	Albuquerque	NM	87108
Martha Joy Stribling, as Family Trustee for the Thomas B. Stribling, Sr. Trust established by agreement dated June 4, 1976	520 Ranchitos Rd	Albuquerque	NM	87114
Mary Camille Hall	3812 Tailfeather Drive	Round Rock	TX	78681
Mason Oaks Energy Holdings LLC	6125 Luther Lane #188	Dallas	TX	75225
Masters Energy LLC	7500 Rialto Blvd Bldg 2 Ste 280	Austin	TX	78735
McMullen Minerals LLC	2821 West 7th St , Ste 515	Fort Worth	TX	76107
Melissa McCarthy, as her separate property	Melissa G Williams 48073 Larrabee St	Edwall	WA	99008
Melissa McGee	6 Woodhaven	Abilene	TX	79605
Michael A. Kulenguski,	279 Jones Mountain Road	Madison	VA	22727
Michael D. Mansfield	5949 Burgandy St.	Plano	TX	75093
MILAVEC MINERALS LLC	PO BOX 22	Peralta	NM	87042
Mitt Ross Rogers	5058 Scarlet Oak Lane	San Angelo	TX	76904
Monticello Minerals LLC	4128 Bryn Mawr Dr	Dallas	TX	75225
MRC Permian Company	5400 LBJ Fwy Ste 1500	Dallas	TX	75240
MRC Permian LKE Company, LLC	5400 LBJ Freeway Ste 1500	Dallas	TX	75240
Murchison-Guitar Family LP	P.O. Box 712	Red Bluff	CA	96080

Nadel and Gussman Delaware, LLC	15 East 5th Street STE 3300	Tulsa	OK	74103
New Mexico Bank & Trust Attn: Camilla Serrano	PO Box 2300	Albuquerque	NM	87103
New Mexico State Land Office	P O Box 1148	Santa Fe	NM	87504
Nora Sue Williams, as her separate property	14644 Co. Rd. #8	Montpelier	OH	43543
Nuevo Seis Limited Partnership	P.O. Box 2588	Roswell	NM	88202-2588
Pamela Rae Cummings	P.O. Box 817	Panhandle	TX	79068
Pardue Limited Company	P.O. Box 2018	Carlsbad	NM	88221
Patricia A Beeman Allen Revoc TR	807 ALAMOSA STREET	CARLSBAD	NM	88220
Patricia Gae Stamps	P.O. Box 249	Panhandle	TX	79068
Pegasus Resources LLC	P O Box 733980	Dallas	TX	75373-3980
Petroleum Growth Fund-2003, Ltd.	558 Ambler Avenue	Abilene	TX	79601
Phillip G. Huey, whose marital status is unknown	5850 E LOVERS LN APT 315	Dallas	TX	75206
Polk Land & Minerals, LP	1101 Butternut	Abilene	TX	79602
Possible Claimants Beeman	Mineral Interest Owned by Joe H. Beeman			
Pressley H Guitar LP	PO Box 5383	Abilene	TX	79608-5383
Prevail Energy LLC	521 Dexter St	Denver	CO	80220-5035
Ralph E. Peacock, whose marital status is unknown	Whitney M Eschenheimer, Per Rep 2967 East 57th Street	Tulsa	OK	74105
Randall S. Cate	9740 W. FM 2147 #8329	Horseshoe Bay	TX	78657
Realeza Del Spear LP	PO Box 1684	Midland	TX	79702
Reserve Management, Inc.	P. O. Box 8629	Tyler	TX	75711-8629
Reubin and Bobbie McDearmon Rev Tr, Tamara Joy McDearmon Manning, Trustee	313 Wildflower Ln	Kerrville	TX	78028-1816
Rheiner Holdings LLC	PO Box 980552	Houston	TX	77098-0552
R-N Limited Partnership	c/o Weldon McLaughlin 705 Belmeade Lane	Flower Mound	TX	75028-3477
Robert B Beeman	1520 N Guadalupe street	Carlsbad	NM	88220
Robert L. Bringham	1201 Snowden Farm Cove	Collierville	TN	38017
Roger J. Westerberg, Trustee of the Roger J. Westerberg Trust	P.O. Box 225 RR 2	Orange City	IO	51041
Ruth Marilyn Inzer	10207 Timber Trail Drive	Dallas	TX	75229
S J Mansfield, III				
S K Warren Resources LLC	PO Box 470372	Tulsa	OK	74147-0372
S. N. S. Oil & Gas Properties, Inc.	P.O. Box 2234	Ardmore	OK	73402
Salem Pecos Stribling	9300 Mabry Ave NE	Albuquerque	NM	87109-6420
Sally Guitar	10 Woodhaven Circle	Abilene	TX	79605
Santa Elena Minerals, LP	P.O Box 732776	Dallas	TX	75373-2776
Sarah Lowanna Wilkins Gann	2308 S Alice Ave	Monahans	TX	79756-7602
Sealy Hutchings Cavin, Inc.	P.O. Box 1125	Roswell	NM	88202-1125
Sharon Guitar Ellis LLC	PO Box 469	Valleyford	WA	99036-0469
Sharron Stone Trollinger Trust	Revocable Trust Dated July 19, 2005 6026 Meadowcreek Drive	Dallas	TX	75248
Sondra Lynn Williams Ellyson, as her separate property	536 Rose Branch Dr	La Vernia	TX	78121
Sonya Leigh Williams Barron, as her separate property	207 Dodds Creek Drive	Gatesville	TX	76528
Spiral Inc	P. O. Box 1933	Roswell	NM	88202-1933
SRR Permian LLC	1701 River Run, Suite 902	Fort Worth	TX	76107

Stag Minerals, LLC	4455 Camp Bowie Blvd Ste 114-74	Ft. Worth	TX	76107
Stanley Dean Williams, as his separate property	P O Box 634	Loving	NM	88256
Steven Nyle Williams, as his separate property	100 Rushy Creek Circle	Red Oak	TX	75154
Sue Osborn Powell	899 Hedgewood Drive	Georgetown	TX	78620
T L Rees	P.O. BOX 1007	COLORADO CITY	TX	79512-1007
TD MINERALS LLC	8111 WESTCHESTER DR STE 900	DALLAS	TX	75225-6146
Terry Williams, as his separate property	14644 CR 8	Montpelier	OH	43543
The Anderson Living Trust, Last known Trustee, Mamie Lou Anderson Decd, Randy Townsend Ind Exec	965 W. Ralph Hall Parkway, Suite 101	Rockwall	TX	75032
The Beveridge Company	4305 N GARFIELD ST STE 261	MIDLAND	TX	79705
The Fate-Dixon Tr dtd 3/10/2014 c/o Stevie Kay Fate-Dixon Trustee	615 Windmill Ranch Rd	Encinitas	CA	92024-6558
The John M. Roper 1992 Trust	9 Grovenor Court	Dallas	TX	75209
The Laura Patricia Eggemeyer	1992 Trust 4735 Elsby Ave	Dallas	TX	75209
The Sharron Stone Trollinger	Revocable Trust Dated July 19, 2005 6026 Meadowcreek Drive	Dallas	TX	75248
The Thomas C. Roper 1992 Trust	4790 S. Lisbon Way	Aurora	CO	80015
The United States of America-NMNM 137445, dtd 4/1/2018	PO Box 25627	Denver	CO	80225-0627
The Williams Living Trust, dated March 18, 2008	Doris S. Williams - Trustee 1323 Willow Lane	Farmersville	TX	75442
Thomas B Stribling and wife,	Martha Stribling			
Tierra Encantada LLC	PO Box 811	Roswell	NM	88202
Tierra Oil Company, LLC	P.O. Box 1220	Jupiter	FL	33468-1220
Truchas Peaks, LLC	110 Louisiana, Suite 500	Midland	TX	79701
Tundra AD3 LP	2100 Ross Ave Ste 1870, LB-9	Dallas	TX	75201-6773
Turner Royalties, LLC	31 BRASS HORSE RD	Santa Fe	NM	87508
Union Hill Oil & Gas Co. Inc.	3709 Dartmouth Ave	Dallas	TX	75205
United New Mexico Trust Company of Albuquerque, Trustee of the Dorothy S. Harroun Irrevocable Trust u/t/a dated October 13, 1983	200 Lomas Blvd, NE	Albuquerque	NM	87102
Victoria Anne Fate Gorrell Tr Dated 9/28/2020 Victoria Anne Fate Gorrell Trte	350 West Street Rd	Kennett Square	PA	19348-1618
Virginia A. Desmond, as her separate property, c/o First American Bank, Agent	201 Ocean Ave B303	Santa Monica	CA	90402
Virginia Ann Desmond, as her separate property, c/o First American Bank, Agent	P.O. Box 1857	Roswell	NM	88202
Virginia C. Houston, Trustee of the V. C. Houston Trust	5535 Park Lane	Dallas	TX	75220-2151
Virginia Nevill Hoff MGMT TR	Virginia Nevill Hoff, as Trustee 2601 Lakewood Circle	Tuscaloosa	AL	35405

Vivian M Williams Estate	Janie Larea Morton & Dru Lynn Christen Co Personal Rep			
Walter E Granberry, Jr	4811 14th St	Lubbock	TX	79416
Wayne O&G 1988 Partnership	212 S Spring Mill Rd	Villanova	PA	19085-1310
Weathervane Management LP	4610 8th Street	Lubbock	TX	79416-4705
Wende Witherspoon Morgan	7627 Guinevere Drive	Sugar Land	TX	77479
Whitten G Witherspoon	7524 Pear Tree Lane	Fort Worth	TX	76133-7572
William F Beeman	71 Apache Drive	Carlsbad	NM	88220
William S. Noelke	3406 Silver Spur Dr.	San Angelo	TX	76904
Wood and Wire Management LP	P O Box 341342	Austin	TX	78734-0023
Woods Dickens Ranch, LP	4610 8TH ST	Lubbock	TX	79416-4705
WPX Energy Permian LLC	PO BOX 842892	Dallas	TX	75284-2892
Zia Royalty, LLC	P O Box 2160	Hobbs	NM	88241-2160
Zunis Energy LLC	15 E 5th St Ste 3300	Tulsa	OK	74103



Paula M. Vance
Associate
Phone (505) 988-4421
Fax (505) 819-5579
pmvance@hollandhart.com

October 28, 2022

CERTIFIED MAIL
RETURN RECEIPT REQUESTED

TO: ALL AFFECTED PARTIES

Re: Application of Matador Production Company for administrative approval to surface commingle (lease) oil and gas production from spacing units comprised of the E/2 of Section 2, and the N/2 of Section 1, Township 24 South, Range 28 East, NMPM, Eddy County, New Mexico (the "Lands")

Ladies and Gentlemen:

Enclosed is a copy of the above-referenced application, which was filed with the New Mexico Oil Conservation Division on this date. Any objection to this application must be filed in writing within twenty days from this date at the Division's Santa Fe office located at 1220 South St. Francis Drive, Santa Fe, New Mexico, 87505. If no objection is received within this twenty-day period, this application may be approved administratively by the Division.

If you have any questions about this application, please contact the following:

Kyle Perkins
Matador Production Company
(972) 371-5202
kperkins@matadorresources.com

Sincerely,

A handwritten signature in blue ink, appearing to read "Paula M. Vance", written over a horizontal line.

Paula M. Vance
**ATTORNEY FOR MATADOR PRODUCTION
COMPANY**

MANIFEST - 73255 - MRC General Kehoe CTB

Parent ID	Mail Date	Company	Name	Address1	Address2	City	ST	Zip	MailClass	TrackingNo	Well
31309	10/28/2022		Robert Cain, aka Burly Cain	8904 Cottonwood Rd NE		Albuquerque	NM	87111-4610	Certified w/ Return Receipt (Signature)	94148118987 65810564067	73255 - MRC - General Kehoe CTB - notice list - 1
31309	10/28/2022		BGW Minerals Ltd, Brett G Witherspoon Manager	PO Box 100635		Fort Worth	TX	76185-0635	Certified w/ Return Receipt (Signature)	94148118987 65810564463	73255 - MRC - General Kehoe CTB - notice list - 10
31309	10/28/2022		McMullen Minerals LLC	2821 W 7th St Ste 515		Fort Worth	TX	76107-8912	Certified w/ Return Receipt (Signature)	94148118987 65810562230	73255 - MRC - General Kehoe CTB - notice list - 100
31309	10/28/2022	Melissa G Williams	Melissa McCarthy, as her separate property	48073 Larrabee St		Edwall	WA	99008-5004	Certified w/ Return Receipt (Signature)	94148118987 65810562278	73255 - MRC - General Kehoe CTB - notice list - 101
31309	10/28/2022		Melissa McGee	6 Woodhaven Cir		Abilene	TX	79605-2829	Certified w/ Return Receipt (Signature)	94148118987 65810562810	73255 - MRC - General Kehoe CTB - notice list - 102
31309	10/28/2022		Michael A. Kulenguski,	279 Jones Mountain Rd		Madison	VA	22727-3348	Certified w/ Return Receipt (Signature)	94148118987 65810562858	73255 - MRC - General Kehoe CTB - notice list - 103
31309	10/28/2022		Michael D. Mansfield	5949 Burgandy St		Plano	TX	75093-1305	Certified w/ Return Receipt (Signature)	94148118987 65810562865	73255 - MRC - General Kehoe CTB - notice list - 104
31309	10/28/2022		MILAVEC MINERALS LLC	PO Box 22		Peralta	NM	87042-0022	Certified w/ Return Receipt (Signature)	94148118987 65810562827	73255 - MRC - General Kehoe CTB - notice list - 105

MANIFEST - 73255 - MRC General Kehoe CTB

Parent ID	Mail Date	Company	Name	Address1	Address2	City	ST	Zip	MailClass	TrackingNo	Well
31309	10/28/2022		Mitt Ross Rogers	5058 Scarlett Oak Ln		San Angelo	TX	76904-4640	Certified w/ Return Receipt (Signature)	94148118987 65810562803	73255 - MRC - General Kehoe CTB - notice list - 106
31309	10/28/2022		Monticello Minerals LLC	4128 Bryn Mawr Dr		Dallas	TX	75225-6736	Certified w/ Return Receipt (Signature)	94148118987 65810562896	73255 - MRC - General Kehoe CTB - notice list - 107
31309	10/28/2022		MRC Permian Company	5400 Lbj Fwy Ste 1500		Dallas	TX	75240-1017	Certified w/ Return Receipt (Signature)	94148118987 65810562889	73255 - MRC - General Kehoe CTB - notice list - 108
31309	10/28/2022		MRC Permian LKE Company, LLC	5400 Lbj Fwy Ste 1500		Dallas	TX	75240-1017	Certified w/ Return Receipt (Signature)	94148118987 65810562834	73255 - MRC - General Kehoe CTB - notice list - 109
31309	10/28/2022	Board of Regents of The University of Texas	System Lee, Dorothy Fund	PO Box 551		Midland	TX	79702-0551	Certified w/ Return Receipt (Signature)	94148118987 65810564425	73255 - MRC - General Kehoe CTB - notice list - 11
31309	10/28/2022		Murchison-Guitar Family LP	PO Box 712		Red Bluff	CA	96080-0712	Certified w/ Return Receipt (Signature)	94148118987 65810562872	73255 - MRC - General Kehoe CTB - notice list - 110
31309	10/28/2022		Nadel and Gussman Delaware, LLC	15 E 5th St Ste 3300		Tulsa	OK	74103-4340	Certified w/ Return Receipt (Signature)	94148118987 65810562711	73255 - MRC - General Kehoe CTB - notice list - 111
31309	10/28/2022		New Mexico Bank & Trust Attn Camilla Serrano	PO Box 2300		Albuquerque	NM	87103-2200	Certified w/ Return Receipt (Signature)	94148118987 65810562759	73255 - MRC - General Kehoe CTB - notice list - 112

MANIFEST - 73255 - MRC General Kehoe CTB

Parent ID	Mail Date	Company	Name	Address1	Address2	City	ST	Zip	MailClass	TrackingNo	Well
31309	10/28/2022		New Mexico State Land Office	PO Box 1148		Santa Fe	NM	87504-1148	Certified w/ Return Receipt (Signature)	94148118987 65810562766	73255 - MRC - General Kehoe CTB - notice list - 113
31309	10/28/2022		Nora Sue Williams, as her separate property	14644 Co. Rd. unit 8		Montpelier	OH	43543	Certified w/ Return Receipt (Signature)	94148118987 65810562728	73255 - MRC - General Kehoe CTB - notice list - 114
31309	10/28/2022		Nuevo Seis Limited Partnership	PO Box 2588		Roswell	NM	88202-2588	Certified w/ Return Receipt (Signature)	94148118987 65810562704	73255 - MRC - General Kehoe CTB - notice list - 115
31309	10/28/2022		Pamela Rae Cummings	PO Box 817		Panhandle	TX	79068-0817	Certified w/ Return Receipt (Signature)	94148118987 65810562797	73255 - MRC - General Kehoe CTB - notice list - 116
31309	10/28/2022		Pardue Limited Company	PO Box 2018		Carlsbad	NM	88221-2018	Certified w/ Return Receipt (Signature)	94148118987 65810562742	73255 - MRC - General Kehoe CTB - notice list - 117
31309	10/28/2022		Patricia A Beeman Allen Revoc TR	807 Alamosa St		Carlsbad	NM	88220-3111	Certified w/ Return Receipt (Signature)	94148118987 65810562780	73255 - MRC - General Kehoe CTB - notice list - 118
31309	10/28/2022		Patricia Gae Stamps	PO Box 249		Panhandle	TX	79068-0249	Certified w/ Return Receipt (Signature)	94148118987 65810562735	73255 - MRC - General Kehoe CTB - notice list - 119
31309	10/28/2022		Brian J Matkins	9720 Stacy Ct Apt 172		Oklahoma City	OK	73162-5564	Certified w/ Return Receipt (Signature)	94148118987 65810564401	73255 - MRC - General Kehoe CTB - notice list - 12

MANIFEST - 73255 - MRC General Kehoe CTB

Parent ID	Mail Date	Company	Name	Address1	Address2	City	ST	Zip	MailClass	TrackingNo	Well
31309	10/28/2022		Pegasus Resources LLC	PO Box 733980		Dallas	TX	75373-3980	Certified w/ Return Receipt (Signature)	94148118987 65810562773	73255 - MRC - General Kehoe CTB - notice list - 120
31309	10/28/2022		Petroleum Growth Fund-2003, Ltd.	558 Ambler Ave		Abilene	TX	79601-2510	Certified w/ Return Receipt (Signature)	94148118987 65810562919	73255 - MRC - General Kehoe CTB - notice list - 121
31309	10/28/2022	whose marital status is unknown	Phillip G. Huey,	5850 E Lovers Ln Apt 315		Dallas	TX	75206-2953	Certified w/ Return Receipt (Signature)	94148118987 65810562957	73255 - MRC - General Kehoe CTB - notice list - 122
31309	10/28/2022		Polk Land & Minerals, LP	1101 Butternut St		Abilene	TX	79602-3712	Certified w/ Return Receipt (Signature)	94148118987 65810562964	73255 - MRC - General Kehoe CTB - notice list - 123
31309	10/28/2022		Pressley H Guitar LP	PO Box 5383		Abilene	TX	79608-5383	Certified w/ Return Receipt (Signature)	94148118987 65810562926	73255 - MRC - General Kehoe CTB - notice list - 124
31309	10/28/2022		Prevail Energy LLC	521 Dexter St		Denver	CO	80220-5035	Certified w/ Return Receipt (Signature)	94148118987 65810562940	73255 - MRC - General Kehoe CTB - notice list - 125
31309	10/28/2022	whose marital status is unknown	Ralph E. Peacock,	2967 E 57th St	Whitney M Eschenheimer, Per Rep	Tulsa	OK	74105-7403	Certified w/ Return Receipt (Signature)	94148118987 65810562988	73255 - MRC - General Kehoe CTB - notice list - 126
31309	10/28/2022		Randall S. Cate	9740 W Fm 2147 unit 8329		Horseshoe Bay	TX	78657-1006	Certified w/ Return Receipt (Signature)	94148118987 65810562933	73255 - MRC - General Kehoe CTB - notice list - 127

MANIFEST - 73255 - MRC General Kehoe CTB

Parent ID	Mail Date	Company	Name	Address1	Address2	City	ST	Zip	MailClass	TrackingNo	Well
31309	10/28/2022		Realeza Del Spear LP	PO Box 1684		Midland	TX	79702-1684	Certified w/ Return Receipt (Signature)	94148118987 65810562971	73255 - MRC - General Kehoe CTB - notice list - 128
31309	10/28/2022		Reserve Management, Inc.	PO Box 8629		Tyler	TX	75711-8629	Certified w/ Return Receipt (Signature)	94148118987 65810562612	73255 - MRC - General Kehoe CTB - notice list - 129
31309	10/28/2022	Caki Family Limited Partnership,	c/o Catherine Gall Parker	5851 Royal Crest Dr		Dallas	TX	75230-3458	Certified w/ Return Receipt (Signature)	94148118987 65810564494	73255 - MRC - General Kehoe CTB - notice list - 13
31309	10/28/2022	Reubin and Bobbie McDearmon Rev Tr,	Tamara Joy McDearmon Manning, Trustee	313 Wildflower Ln		Kerrville	TX	78028-1816	Certified w/ Return Receipt (Signature)	94148118987 65810562650	73255 - MRC - General Kehoe CTB - notice list - 130
31309	10/28/2022		Rheiner Holdings LLC	PO Box 980552		Houston	TX	77098-0552	Certified w/ Return Receipt (Signature)	94148118987 65810562629	73255 - MRC - General Kehoe CTB - notice list - 131
31309	10/28/2022		R-N Limited Partnership c/o Weldon McLaughlin	705 Belmeade Ln		Flower Mound	TX	75028-3477	Certified w/ Return Receipt (Signature)	94148118987 65810562698	73255 - MRC - General Kehoe CTB - notice list - 132
31309	10/28/2022		Robert B Beeman	1520 N Guadalupe St		Carlsbad	NM	88220-8811	Certified w/ Return Receipt (Signature)	94148118987 65810562681	73255 - MRC - General Kehoe CTB - notice list - 133
31309	10/28/2022		Robert L. Bringham	1201 Snowden Farm Cv		Collierville	TN	38017-6902	Certified w/ Return Receipt (Signature)	94148118987 65810562636	73255 - MRC - General Kehoe CTB - notice list - 134

MANIFEST - 73255 - MRC General Kehoe CTB

Parent ID	Mail Date	Company	Name	Address1	Address2	City	ST	Zip	MailClass	TrackingNo	Well
31309	10/28/2022	the Roger J. Westerberg Trust	Roger J. Westerberg, Trustee of	PO Box 225	RR 2	Orange City	IA	51041-0225	Certified w/ Return Receipt (Signature)	94148118987 65810562674	73255 - MRC - General Kehoe CTB - notice list - 135
31309	10/28/2022		Ruth Marilyn Inzer	10207 Timber Trail Dr		Dallas	TX	75229-6026	Certified w/ Return Receipt (Signature)	94148118987 65810562117	73255 - MRC - General Kehoe CTB - notice list - 136
31309	10/28/2022		S K Warren Resources LLC	PO Box 470372		Tulsa	OK	74147-0372	Certified w/ Return Receipt (Signature)	94148118987 65810562155	73255 - MRC - General Kehoe CTB - notice list - 137
31309	10/28/2022		S. N. S. Oil & Gas Properties, Inc.	PO Box 2234		Ardmore	OK	73402-2234	Certified w/ Return Receipt (Signature)	94148118987 65810562162	73255 - MRC - General Kehoe CTB - notice list - 138
31309	10/28/2022		Salem Pecos Stribling	9300 Mabry Ave NE		Albuquerque	NM	87109-6420	Certified w/ Return Receipt (Signature)	94148118987 65810562124	73255 - MRC - General Kehoe CTB - notice list - 139
31309	10/28/2022		Carmex, Inc.	PO Box 1718		Carlsbad	NM	88221-1718	Certified w/ Return Receipt (Signature)	94148118987 65810564487	73255 - MRC - General Kehoe CTB - notice list - 14
31309	10/28/2022		Sally Guitar	10 Woodhaven Cir		Abilene	TX	79605-2829	Certified w/ Return Receipt (Signature)	94148118987 65810562100	73255 - MRC - General Kehoe CTB - notice list - 140
31309	10/28/2022		Santa Elena Minerals, LP	PO Box 732776		Dallas	TX	75373-2776	Certified w/ Return Receipt (Signature)	94148118987 65810562193	73255 - MRC - General Kehoe CTB - notice list - 141

MANIFEST - 73255 - MRC General Kehoe CTB

Parent ID	Mail Date	Company	Name	Address1	Address2	City	ST	Zip	MailClass	TrackingNo	Well
31309	10/28/2022		Sarah Lowanna Wilkins Gann	2308 S Alice Ave		Monahans	TX	79756-7602	Certified w/ Return Receipt (Signature)	94148118987 65810562186	73255 - MRC - General Kehoe CTB - notice list - 142
31309	10/28/2022		Sealy Hutchings Cavin, Inc.	PO Box 1125		Roswell	NM	88202-1125	Certified w/ Return Receipt (Signature)	94148118987 65810562131	73255 - MRC - General Kehoe CTB - notice list - 143
31309	10/28/2022		Sharon Guitar Ellis LLC	PO Box 469		Valleyford	WA	99036-0469	Certified w/ Return Receipt (Signature)	94148118987 65810562179	73255 - MRC - General Kehoe CTB - notice list - 144
31309	10/28/2022	Sharron Stone Trollinger Trust	Revocable Trust Dated July 19, 2005	6026 Meadowcreek Dr		Dallas	TX	75248-5452	Certified w/ Return Receipt (Signature)	94148118987 65810562315	73255 - MRC - General Kehoe CTB - notice list - 145
31309	10/28/2022	as her separate property	Sondra Lynn Williams Ellyson,	536 Rose Branch Dr		La Vernia	TX	78121-4767	Certified w/ Return Receipt (Signature)	94148118987 65810562353	73255 - MRC - General Kehoe CTB - notice list - 146
31309	10/28/2022	as her separate property	Sonya Leigh Williams Barron,	207 Dodds Creek Dr		Gatesville	TX	76528-1016	Certified w/ Return Receipt (Signature)	94148118987 65810562360	73255 - MRC - General Kehoe CTB - notice list - 147
31309	10/28/2022		Spiral Inc	PO Box 1933		Roswell	NM	88202-1933	Certified w/ Return Receipt (Signature)	94148118987 65810562322	73255 - MRC - General Kehoe CTB - notice list - 148
31309	10/28/2022		SRR Permian LLC	1701 River Run Ste 902		Fort Worth	TX	76107-6553	Certified w/ Return Receipt (Signature)	94148118987 65810562308	73255 - MRC - General Kehoe CTB - notice list - 149

MANIFEST - 73255 - MRC General Kehoe CTB

Parent ID	Mail Date	Company	Name	Address1	Address2	City	ST	Zip	MailClass	TrackingNo	Well
31309	10/28/2022		Cayuga Royalties LLC	PO Box 540711		Houston	TX	77254-0711	Certified w/ Return Receipt (Signature)	94148118987 65810564432	73255 - MRC - General Kehoe CTB - notice list - 15
31309	10/28/2022		Stag Minerals, LLC	4455 Camp Bowie Blvd Ste 114-74		Ft Worth	TX	76107-3864	Certified w/ Return Receipt (Signature)	94148118987 65810562391	73255 - MRC - General Kehoe CTB - notice list - 150
31309	10/28/2022	as his separate property	Stanley Dean Williams,	PO Box 634		Loving	NM	88256-0634	Certified w/ Return Receipt (Signature)	94148118987 65810562346	73255 - MRC - General Kehoe CTB - notice list - 151
31309	10/28/2022		Steven Nyle Williams, as his separate property	100 Rushy Creek Cir		Red Oak	TX	75154-4806	Certified w/ Return Receipt (Signature)	94148118987 65810562384	73255 - MRC - General Kehoe CTB - notice list - 152
31309	10/28/2022		Sue Osborn Powell	899 Hedgewood Dr		Georgetow n	TX	78628-2411	Certified w/ Return Receipt (Signature)	94148118987 65810562377	73255 - MRC - General Kehoe CTB - notice list - 153
31309	10/28/2022		T L Rees	PO Box 1007		Colorado City	TX	79512-1007	Certified w/ Return Receipt (Signature)	94148118987 65810562018	73255 - MRC - General Kehoe CTB - notice list - 154
31309	10/28/2022		TD MINERALS LLC	8111 Westchester Dr Ste 900		Dallas	TX	75225-6146	Certified w/ Return Receipt (Signature)	94148118987 65810562063	73255 - MRC - General Kehoe CTB - notice list - 155
31309	10/28/2022		Terry Williams, as his separate property	14644 County Road 8		Montpelier	OH	43543-9354	Certified w/ Return Receipt (Signature)	94148118987 65810562025	73255 - MRC - General Kehoe CTB - notice list - 156

MANIFEST - 73255 - MRC General Kehoe CTB

Parent ID	Mail Date	Company	Name	Address1	Address2	City	ST	Zip	MailClass	TrackingNo	Well
31309	10/28/2022	The Anderson Living Trust, Last known Trustee,	Randy Townsend Ind Exec	965 W Ralph Hall Pkwy Ste 101	Mamie Lou Anderson Decd,	Rockwall	TX	75032-6678	Certified w/ Return Receipt (Signature)	94148118987 65810562094	73255 - MRC - General Kehoe CTB - notice list - 157
31309	10/28/2022	The Fate-Dixon Tr dtd 3/10/2014	c/o Stevie Kay Fate-Dixon Trustee	615 Windmill Ranch Rd		Encinitas	CA	92024-6558	Certified w/ Return Receipt (Signature)	94148118987 65810562049	73255 - MRC - General Kehoe CTB - notice list - 158
31309	10/28/2022		The John M. Roper 1992 Trust	9 Grovenor Ct		Dallas	TX	75225-2458	Certified w/ Return Receipt (Signature)	94148118987 65810562032	73255 - MRC - General Kehoe CTB - notice list - 159
31309	10/28/2022		Chalcam Exploration LLC	403 Tierra Berrenda Dr		Roswell	NM	88201-7837	Certified w/ Return Receipt (Signature)	94148118987 65810564470	73255 - MRC - General Kehoe CTB - notice list - 16
31309	10/28/2022		The Beveridge Company	4305 N Garfield St Ste 261		Midland	TX	79705-4344	Certified w/ Return Receipt (Signature)	94148118987 65810562070	73255 - MRC - General Kehoe CTB - notice list - 160
31309	10/28/2022		The Laura Patricia Eggemeyer 1992 Trust	4735 Elsby Ave		Dallas	TX	75209-3205	Certified w/ Return Receipt (Signature)	94148118987 65810562452	73255 - MRC - General Kehoe CTB - notice list - 161
31309	10/28/2022	Dated July 19, 2005	The Sharron Stone Trollinger Revocable Trust	6026 Meadowcreek Dr		Dallas	TX	75248-5452	Certified w/ Return Receipt (Signature)	94148118987 65810562469	73255 - MRC - General Kehoe CTB - notice list - 162
31309	10/28/2022		The Thomas C. Roper 1992 Trust	4790 S Lisbon Way		Aurora	CO	80015-5459	Certified w/ Return Receipt (Signature)	94148118987 65810562421	73255 - MRC - General Kehoe CTB - notice list - 163

MANIFEST - 73255 - MRC General Kehoe CTB

Parent ID	Mail Date	Company	Name	Address1	Address2	City	ST	Zip	MailClass	TrackingNo	Well
31309	10/28/2022	dtd 4/1/2018	The United States of America-NMNM 137445,	PO Box 25627		Denver	CO	80225-0627	Certified w/ Return Receipt (Signature)	94148118987 65810562407	73255 - MRC - General Kehoe CTB - notice list - 164
31309	10/28/2022	The Williams Living Trust, dated March 18 2008	Doris S. Williams - Trustee	1323 Willow Ln		Farmersville	TX	75442-3305	Certified w/ Return Receipt (Signature)	94148118987 65810562490	73255 - MRC - General Kehoe CTB - notice list - 165
31309	10/28/2022		Tierra Encantada LLC	PO Box 811		Roswell	NM	88202-0811	Certified w/ Return Receipt (Signature)	94148118987 65810562445	73255 - MRC - General Kehoe CTB - notice list - 166
31309	10/28/2022		Tierra Oil Company, LLC	PO Box 1220		Jupiter	FL	33468-1220	Certified w/ Return Receipt (Signature)	94148118987 65810562483	73255 - MRC - General Kehoe CTB - notice list - 167
31309	10/28/2022		Truchas Peaks, LLC	110 W Louisiana Ave Ste 500		Midland	TX	79701-3414	Certified w/ Return Receipt (Signature)	94148118987 65810562438	73255 - MRC - General Kehoe CTB - notice list - 168
31309	10/28/2022		Tundra AD3 LP	2100 Ross Ave Ste 1870 Lb-9		Dallas	TX	75201-6773	Certified w/ Return Receipt (Signature)	94148118987 65810562476	73255 - MRC - General Kehoe CTB - notice list - 169
31309	10/28/2022	whose marital status is unknown	Charles H. Hill, III,	1221 W Campbell Rd Ste 233		Richardson	TX	75080-2942	Certified w/ Return Receipt (Signature)	94148118987 65810564517	73255 - MRC - General Kehoe CTB - notice list - 17
31309	10/28/2022		Turner Royalties, LLC	31 Brass Horse Rd		Santa Fe	NM	87508-9473	Certified w/ Return Receipt (Signature)	94148118987 65810562551	73255 - MRC - General Kehoe CTB - notice list - 170

MANIFEST - 73255 - MRC General Kehoe CTB

Parent ID	Mail Date	Company	Name	Address1	Address2	City	ST	Zip	MailClass	TrackingNo	Well
31309	10/28/2022		Union Hill Oil & Gas Co. Inc.	3709 Dartmouth Ave		Dallas	TX	75205-3137	Certified w/ Return Receipt (Signature)	94148118987 65810562568	73255 - MRC - General Kehoe CTB - notice list - 171
31309	10/28/2022	United New Mexico Trust Company of Albuquerque	Trustee of the Dorothy S. Harroun Irrevocable	200 Lomas Blvd, NE	Trust u/t/a dated October 13, 1983	Albuquerque	NM	87102	Certified w/ Return Receipt (Signature)	94148118987 65810562506	73255 - MRC - General Kehoe CTB - notice list - 172
31309	10/28/2022	Victoria Anne Fate Gorrell Tr Dated 9/28/2020	Victoria Anne Fate Gorrell Trte	350 W Street Rd		Kennett Square	PA	19348-1618	Certified w/ Return Receipt (Signature)	94148118987 65810562599	73255 - MRC - General Kehoe CTB - notice list - 173
31309	10/28/2022	Virginia A. Desmond, as her separate property,	c/o First American Bank, Agent	201 Ocean Ave Unit B303		Santa Monica	CA	90402-1456	Certified w/ Return Receipt (Signature)	94148118987 65810562544	73255 - MRC - General Kehoe CTB - notice list - 174
31309	10/28/2022	Virginia Ann Desmond, as her separate property	c/o First American Bank, Agent	PO Box 1857		Roswell	NM	88202-1857	Certified w/ Return Receipt (Signature)	94148118987 65810562582	73255 - MRC - General Kehoe CTB - notice list - 175
31309	10/28/2022	the V. C. Houston Trust	Virginia C. Houston, Trustee of	5535 Park Ln		Dallas	TX	75220-2151	Certified w/ Return Receipt (Signature)	94148118987 65810562537	73255 - MRC - General Kehoe CTB - notice list - 176
31309	10/28/2022	Virginia Nevill Hoff MGMT TR	Virginia Nevill Hoff, as Trustee	2601 Lakewood Cir		Tuscaloosa	AL	35405-2727	Certified w/ Return Receipt (Signature)	94148118987 65810562575	73255 - MRC - General Kehoe CTB - notice list - 177
31309	10/28/2022	Vivian M Williams Estate Janie Larea Morton	& Dru Lynn Christen Co Personal Rep	PO Box 1857		Roswell	NM	88202-1857	Certified w/ Return Receipt (Signature)	94148118987 65810560212	73255 - MRC - General Kehoe CTB - notice list - 178

MANIFEST - 73255 - MRC General Kehoe CTB

Parent ID	Mail Date	Company	Name	Address1	Address2	City	ST	Zip	MailClass	TrackingNo	Well
31309	10/28/2022		Walter E Granberry, Jr	4811 14th St		Lubbock	TX	79416-4601	Certified w/ Return Receipt (Signature)	94148118987 65810560229	73255 - MRC - General Kehoe CTB - notice list - 179
31309	10/28/2022		ConocoPhillips Company	PO Box 22295 Network Place		Chicago	IL	60673-0001	Certified w/ Return Receipt (Signature)	94148118987 65810564555	73255 - MRC - General Kehoe CTB - notice list - 18
31309	10/28/2022		Wayne O&G 1988 Partnership	212 S Spring Mill Rd		Villanova	PA	19085-1310	Certified w/ Return Receipt (Signature)	94148118987 65810560205	73255 - MRC - General Kehoe CTB - notice list - 180
31309	10/28/2022		Weathervane Management LP	4610 8th St		Lubbock	TX	79416-4705	Certified w/ Return Receipt (Signature)	94148118987 65810560243	73255 - MRC - General Kehoe CTB - notice list - 181
31309	10/28/2022		Wende Witherspoon Morgan	7627 Guinevere Dr		Sugar Land	TX	77479-6193	Certified w/ Return Receipt (Signature)	94148118987 65810560236	73255 - MRC - General Kehoe CTB - notice list - 182
31309	10/28/2022		Whitten G Witherspoon	7524 Pear Tree Ln		Fort Worth	TX	76133-7572	Certified w/ Return Receipt (Signature)	94148118987 65810560274	73255 - MRC - General Kehoe CTB - notice list - 183
31309	10/28/2022		William F Beeman	71 Apache Dr		Carlsbad	NM	88220-9405	Certified w/ Return Receipt (Signature)	94148118987 65810560816	73255 - MRC - General Kehoe CTB - notice list - 184
31309	10/28/2022		William S. Noelke	3406 Silver Spur Dr		San Angelo	TX	76904-8112	Certified w/ Return Receipt (Signature)	94148118987 65810560854	73255 - MRC - General Kehoe CTB - notice list - 185

MANIFEST - 73255 - MRC General Kehoe CTB

Parent ID	Mail Date	Company	Name	Address1	Address2	City	ST	Zip	MailClass	TrackingNo	Well
31309	10/28/2022		Wood and Wire Management LP	PO Box 341342		Austin	TX	78734-0023	Certified w/ Return Receipt (Signature)	94148118987 65810560861	73255 - MRC - General Kehoe CTB - notice list - 186
31309	10/28/2022		Woods Dickens Ranch, LP	4610 8th St		Lubbock	TX	79416-4705	Certified w/ Return Receipt (Signature)	94148118987 65810560823	73255 - MRC - General Kehoe CTB - notice list - 187
31309	10/28/2022		WPX Energy Permian LLC	PO Box 842892		Dallas	TX	75284-2892	Certified w/ Return Receipt (Signature)	94148118987 65810560809	73255 - MRC - General Kehoe CTB - notice list - 188
31309	10/28/2022		Zia Royalty, LLC	PO Box 2160		Hobbs	NM	88241-2160	Certified w/ Return Receipt (Signature)	94148118987 65810560892	73255 - MRC - General Kehoe CTB - notice list - 189
31309	10/28/2022	Cress Family Trust Agreement dated 4/15/93,	Joshua R Cress, Successor or Tre	1241 Stanford Ave		Saint Paul	MN	55105-2810	Certified w/ Return Receipt (Signature)	94148118987 65810564562	73255 - MRC - General Kehoe CTB - notice list - 19
31309	10/28/2022		Zunis Energy LLC	15 E 5th St Ste 3300		Tulsa	OK	74103-4340	Certified w/ Return Receipt (Signature)	94148118987 65810560847	73255 - MRC - General Kehoe CTB - notice list - 190
31309	10/28/2022		Bureau of Land Management	301 Dinosaur Trl		Santa Fe	NM	87508-1560	Certified w/ Return Receipt (Signature)	94148118987 65810560885	73255 - MRC - General Kehoe CTB - notice list - 191
31309	10/28/2022		Bureau of Land Management	620 E Greene St		Carlsbad	NM	88220-6292	Certified w/ Return Receipt (Signature)	94148118987 65810560878	73255 - MRC - General Kehoe CTB - notice list - 192

MANIFEST - 73255 - MRC General Kehoe CTB

Parent ID	Mail Date	Company	Name	Address1	Address2	City	ST	Zip	MailClass	TrackingNo	Well
31309	10/28/2022	whose marital status is unknown	Alfred J. Rodriguez,	6130 W Parker Rd Ste 215		Plano	TX	75093-7937	Certified w/ Return Receipt (Signature)	94148118987 65810564029	73255 - MRC - General Kehoe CTB - notice list - 2
31309	10/28/2022		Crown Oil Partners V, LP	PO Box 50820		Midland	TX	79710-0820	Certified w/ Return Receipt (Signature)	94148118987 65810564500	73255 - MRC - General Kehoe CTB - notice list - 20
31309	10/28/2022		CrownRock Minerals, L.P.	PO Box 51933		Midland	TX	79710-1933	Certified w/ Return Receipt (Signature)	94148118987 65810564531	73255 - MRC - General Kehoe CTB - notice list - 21
31309	10/28/2022		Crump Energy Partners II, LLC	PO Box 50820		Midland	TX	79710-0820	Certified w/ Return Receipt (Signature)	94148118987 65810565255	73255 - MRC - General Kehoe CTB - notice list - 22
31309	10/28/2022		CSA Petroleum Corp.	PO Box 318		Hunt	TX	78024-0318	Certified w/ Return Receipt (Signature)	94148118987 65810565224	73255 - MRC - General Kehoe CTB - notice list - 23
31309	10/28/2022		Daniel Stanley	8270 N Hayden Rd Unit 2056		Scottsdale	AZ	85258-4316	Certified w/ Return Receipt (Signature)	94148118987 65810565293	73255 - MRC - General Kehoe CTB - notice list - 24
31309	10/28/2022		Dennis M Harroun	6817 Tierra Dr NW		Albuquerque	NM	87107-6026	Certified w/ Return Receipt (Signature)	94148118987 65810565286	73255 - MRC - General Kehoe CTB - notice list - 25
31309	10/28/2022		Devon Energy Production Co., LP	PO Box 843559		Dallas	TX	75284-3559	Certified w/ Return Receipt (Signature)	94148118987 65810565279	73255 - MRC - General Kehoe CTB - notice list - 26

MANIFEST - 73255 - MRC General Kehoe CTB

Parent ID	Mail Date	Company	Name	Address1	Address2	City	ST	Zip	MailClass	TrackingNo	Well
31309	10/28/2022		DHB Partnership	8144 Walnut Hill Ln Ste 982 Lb 51		Dallas	TX	75231-4344	Certified w/ Return Receipt (Signature)	94148118987 65810565859	73255 - MRC - General Kehoe CTB - notice list - 27
31309	10/28/2022		Donald E. Richter and wife, Glenda L. Richter	9 Willowood St Unit R		Dallas	TX	75205-3829	Certified w/ Return Receipt (Signature)	94148118987 65810565828	73255 - MRC - General Kehoe CTB - notice list - 28
31309	10/28/2022		Doris S Williams	1323 Willow Ln		Farmersville	TX	75442-3305	Certified w/ Return Receipt (Signature)	94148118987 65810565842	73255 - MRC - General Kehoe CTB - notice list - 29
31309	10/28/2022		Alfred Sjouke Blauw II	2533 Viola Dr SW		Albuquerque	NM	87105-4864	Certified w/ Return Receipt (Signature)	94148118987 65810564005	73255 - MRC - General Kehoe CTB - notice list - 3
31309	10/28/2022		Douglas Edmond Gann	335 Storey Blvd Apt 10		Cheyenne	WY	82009-3581	Certified w/ Return Receipt (Signature)	94148118987 65810565880	73255 - MRC - General Kehoe CTB - notice list - 30
31309	10/28/2022		Douglas S Harroun	3828 Goodrich Ave NE		Albuquerque	NM	87110-1047	Certified w/ Return Receipt (Signature)	94148118987 65810565873	73255 - MRC - General Kehoe CTB - notice list - 31
31309	10/28/2022	Earl B Guitar Jr Bypass Trust	John Alexander Guitar, Trustee	PO Box 56429		Houston	TX	77256-6429	Certified w/ Return Receipt (Signature)	94148118987 65810565750	73255 - MRC - General Kehoe CTB - notice list - 32
31309	10/28/2022		Eric D. Boyt	PO Box 2602		Midland	TX	79702-2602	Certified w/ Return Receipt (Signature)	94148118987 65810565729	73255 - MRC - General Kehoe CTB - notice list - 33

MANIFEST - 73255 - MRC General Kehoe CTB

Parent ID	Mail Date	Company	Name	Address1	Address2	City	ST	Zip	MailClass	TrackingNo	Well
31309	10/28/2022		Exile Royalty Company LLC	515 Houston St Ste 631		Fort Worth	TX	76102-3981	Certified w/ Return Receipt (Signature)	94148118987 65810565705	73255 - MRC - General Kehoe CTB - notice list - 34
31309	10/28/2022		Francis F Beeman and Bettye J Beeman	1405 W Ural Dr		Carlsbad	NM	88220-4064	Certified w/ Return Receipt (Signature)	94148118987 65810565781	73255 - MRC - General Kehoe CTB - notice list - 35
31309	10/28/2022		Franklin MT Rylty Investments LLC	44 Cook St Ste 1000		Denver	CO	80206-5827	Certified w/ Return Receipt (Signature)	94148118987 65810565774	73255 - MRC - General Kehoe CTB - notice list - 36
31309	10/28/2022		GB Williams Properties	3166 County Line Rd		Mountain Grove	MO	65711-2711	Certified w/ Return Receipt (Signature)	94148118987 65810565958	73255 - MRC - General Kehoe CTB - notice list - 37
31309	10/28/2022		Geneva Osborn	PO Box 419		Tipton	OK	73570-0419	Certified w/ Return Receipt (Signature)	94148118987 65810565903	73255 - MRC - General Kehoe CTB - notice list - 38
31309	10/28/2022		George M OBrien	PO Box 1743		Midland	TX	79702-1743	Certified w/ Return Receipt (Signature)	94148118987 65810565941	73255 - MRC - General Kehoe CTB - notice list - 39
31309	10/28/2022	Janet Elizabeth Vogt Trtee	Andrew & Janet Vogt Tr,	13404 Piedra Grande PI NE		Albuquerque	NM	87111-9217	Certified w/ Return Receipt (Signature)	94148118987 65810564098	73255 - MRC - General Kehoe CTB - notice list - 4
31309	10/28/2022		Good Gall E Family LP	PO Box 1288		Mt Pleasant	SC	29465-1288	Certified w/ Return Receipt (Signature)	94148118987 65810565934	73255 - MRC - General Kehoe CTB - notice list - 40

MANIFEST - 73255 - MRC General Kehoe CTB

Parent ID	Mail Date	Company	Name	Address1	Address2	City	ST	Zip	MailClass	TrackingNo	Well
31309	10/28/2022		Guitar Galusha, LP	PO Box 1438		Abilene	TX	79604-1438	Certified w/ Return Receipt (Signature)	94148118987 65810565613	73255 - MRC - General Kehoe CTB - notice list - 41
31309	10/28/2022		Guitar Land & Cattle, LP	PO Box 2213		Abilene	TX	79604-2213	Certified w/ Return Receipt (Signature)	94148118987 65810565668	73255 - MRC - General Kehoe CTB - notice list - 42
31309	10/28/2022		Guy Witherspoon, III	PO Box 100403		Fort Worth	TX	76185-0403	Certified w/ Return Receipt (Signature)	94148118987 65810565620	73255 - MRC - General Kehoe CTB - notice list - 43
31309	10/28/2022		Hanson-McBride Petroleum Co.	PO Box 1515		Roswell	NM	88202-1515	Certified w/ Return Receipt (Signature)	94148118987 65810565606	73255 - MRC - General Kehoe CTB - notice list - 44
31309	10/28/2022		Harroun Energy, LLC, C/OO New Mexico Bank & Tr	PO Box 2300		Albuquerque	NM	87103-2200	Certified w/ Return Receipt (Signature)	94148118987 65810565699	73255 - MRC - General Kehoe CTB - notice list - 45
31309	10/28/2022		Harvard Energy Partners LP	PO Box 936		Roswell	NM	88202-0936	Certified w/ Return Receipt (Signature)	94148118987 65810565644	73255 - MRC - General Kehoe CTB - notice list - 46
31309	10/28/2022		Herman Clifford Walker, III	PO Box 10135		Midland	TX	79702-7135	Certified w/ Return Receipt (Signature)	94148118987 65810565637	73255 - MRC - General Kehoe CTB - notice list - 47
31309	10/28/2022		Highland Texas Energy Company	11886 Greenville Ave Ste 106		Dallas	TX	75243-3569	Certified w/ Return Receipt (Signature)	94148118987 65810565675	73255 - MRC - General Kehoe CTB - notice list - 48

MANIFEST - 73255 - MRC General Kehoe CTB

Parent ID	Mail Date	Company	Name	Address1	Address2	City	ST	Zip	MailClass	TrackingNo	Well
31309	10/28/2022		Holsum, Inc.	PO Box 2527		Roswell	NM	88202-2527	Certified w/ Return Receipt (Signature)	94148118987 65810565118	73255 - MRC - General Kehoe CTB - notice list - 49
31309	10/28/2022	B&N Energy LLC, A TX LLC,	Attn Myrna Guzman, Strange & Coats, PC	140 E Main St Ste 200		Lewisville	TX	75057-3934	Certified w/ Return Receipt (Signature)	94148118987 65810564043	73255 - MRC - General Kehoe CTB - notice list - 5
31309	10/28/2022		Isramco Energy, LLC	2425 West Loop S Ste 810		Houston	TX	77027-4214	Certified w/ Return Receipt (Signature)	94148118987 65810565156	73255 - MRC - General Kehoe CTB - notice list - 50
31309	10/28/2022		J Bar Cane Royalty LLC	PO Box 3660		Roswell	NM	88202-3660	Certified w/ Return Receipt (Signature)	94148118987 65810565163	73255 - MRC - General Kehoe CTB - notice list - 51
31309	10/28/2022		J. M. Mineral and Land Co., Inc.	PO Box 1015		Midland	TX	79702-1015	Certified w/ Return Receipt (Signature)	94148118987 65810565125	73255 - MRC - General Kehoe CTB - notice list - 52
31309	10/28/2022	whose marital status is unknown	Jack C. Holland,	180 Mooring Buoy		Hilton Head Island	SC	29928-5252	Certified w/ Return Receipt (Signature)	94148118987 65810565149	73255 - MRC - General Kehoe CTB - notice list - 53
31309	10/28/2022		Jack N Roper Jr Estate Jack N Roper III Ex	4538 Cedarbrush Dr		Dallas	TX	75229-2903	Certified w/ Return Receipt (Signature)	94148118987 65810565187	73255 - MRC - General Kehoe CTB - notice list - 54
31309	10/28/2022	James Adelson & Family 2015 Tr	Susannah D Adelson Trtee	15 E 5th St Ste 3300		Tulsa	OK	74103-4340	Certified w/ Return Receipt (Signature)	94148118987 65810565132	73255 - MRC - General Kehoe CTB - notice list - 55

MANIFEST - 73255 - MRC General Kehoe CTB

Parent ID	Mail Date	Company	Name	Address1	Address2	City	ST	Zip	MailClass	TrackingNo	Well
31309	10/28/2022		James C. Williams, as his separate property	743 N Oak St		Kermit	TX	79745-1412	Certified w/ Return Receipt (Signature)	94148118987 65810565170	73255 - MRC - General Kehoe CTB - notice list - 56
31309	10/28/2022	James Dewey Retirement Trust	James C Dewey Trtee	5600 Fenway		Midland	TX	79707-5023	Certified w/ Return Receipt (Signature)	94148118987 65810565316	73255 - MRC - General Kehoe CTB - notice list - 57
31309	10/28/2022		James W. Williams, as his separate property	7985 Highway 38		Mountain Grove	MO	65711-2906	Certified w/ Return Receipt (Signature)	94148118987 65810565354	73255 - MRC - General Kehoe CTB - notice list - 58
31309	10/28/2022		Jane Scisson Grimshaw	4934 E 92nd St		Tulsa	OK	74137-4020	Certified w/ Return Receipt (Signature)	94148118987 65810565361	73255 - MRC - General Kehoe CTB - notice list - 59
31309	10/28/2022		Barbara Lee Backman, Inc, C/O Doug Heiskell	203 N Washington St Ste 200-L		Spokane	WA	99201-0233	Certified w/ Return Receipt (Signature)	94148118987 65810564081	73255 - MRC - General Kehoe CTB - notice list - 6
31309	10/28/2022		Jeffrey Caswell Neal	1311 Doepp Dr		Carlsbad	NM	88220-4625	Certified w/ Return Receipt (Signature)	94148118987 65810565309	73255 - MRC - General Kehoe CTB - notice list - 60
31309	10/28/2022		Jennifer M. Henk	6458 Kirkwood Rd		Fort Worth	TX	76116-7356	Certified w/ Return Receipt (Signature)	94148118987 65810565392	73255 - MRC - General Kehoe CTB - notice list - 61
31309	10/28/2022	Jeri A Mangum & First Financial Trust & Asset	Mgmt Co., Trustees of the Carol Gibson Trust	PO Box 701		Abilene	TX	79604-0701	Certified w/ Return Receipt (Signature)	94148118987 65810565347	73255 - MRC - General Kehoe CTB - notice list - 62

MANIFEST - 73255 - MRC General Kehoe CTB

Parent ID	Mail Date	Company	Name	Address1	Address2	City	ST	Zip	MailClass	TrackingNo	Well
31309	10/28/2022		JMA Oil Properties, LTD	PO Box 58		Abilene	TX	79604-0058	Certified w/ Return Receipt (Signature)	94148118987 65810565385	73255 - MRC - General Kehoe CTB - notice list - 63
31309	10/28/2022		Joanne Bringham	1201 Snowden Farm Cv		Collierville	TN	38017-6902	Certified w/ Return Receipt (Signature)	94148118987 65810565330	73255 - MRC - General Kehoe CTB - notice list - 64
31309	10/28/2022	whose marital status is unknown	John D. Stribling,	PO Box 10204		Albuquerque	NM	87184-0204	Certified w/ Return Receipt (Signature)	94148118987 65810565378	73255 - MRC - General Kehoe CTB - notice list - 65
31309	10/28/2022	whose marital status is unknown	John D. Stribling,	6818 Academy Parkway West NE		Albuquerque	NM	87109-4406	Certified w/ Return Receipt (Signature)	94148118987 65810565019	73255 - MRC - General Kehoe CTB - notice list - 66
31309	10/28/2022		John G Witherspoon Jr.	7404 Lemonwood Ln		Fort Worth	TX	76133-7012	Certified w/ Return Receipt (Signature)	94148118987 65810565057	73255 - MRC - General Kehoe CTB - notice list - 67
31309	10/28/2022		John K. Guitar	PO Box 1121		Clyde	TX	79510-1121	Certified w/ Return Receipt (Signature)	94148118987 65810565026	73255 - MRC - General Kehoe CTB - notice list - 68
31309	10/28/2022		Jon N Blauw	607 Owl Dr		Louisville	CO	80027-2275	Certified w/ Return Receipt (Signature)	94148118987 65810565002	73255 - MRC - General Kehoe CTB - notice list - 69
31309	10/28/2022		Belinda Williams, as her separate property	13260 W 42nd St		Odessa	TX	79764-9185	Certified w/ Return Receipt (Signature)	94148118987 65810564036	73255 - MRC - General Kehoe CTB - notice list - 7

MANIFEST - 73255 - MRC General Kehoe CTB

Parent ID	Mail Date	Company	Name	Address1	Address2	City	ST	Zip	MailClass	TrackingNo	Well
31309	10/28/2022		JPH Holdings, LP	4400 Arcady Ave		Dallas	TX	75205-3605	Certified w/ Return Receipt (Signature)	94148118987 65810565095	73255 - MRC - General Kehoe CTB - notice list - 70
31309	10/28/2022		Judith Gene Hanttula	3996 Marble Hill Rd		Frisco	TX	75034-8455	Certified w/ Return Receipt (Signature)	94148118987 65810565040	73255 - MRC - General Kehoe CTB - notice list - 71
31309	10/28/2022		Judy Guitar Uhey LLC	PO Box 632		Elizabethton	KY	42702-0632	Certified w/ Return Receipt (Signature)	94148118987 65810565088	73255 - MRC - General Kehoe CTB - notice list - 72
31309	10/28/2022	Kaiser-Francis Anadarko, LLC, General Partner	of Kaiser-Francis Anadarko, LP and Agent for	PO Box 21468	Kaiser-Francis Oil Company	Tulsa	OK	74121-1468	Certified w/ Return Receipt (Signature)	94148118987 65810565033	73255 - MRC - General Kehoe CTB - notice list - 73
31309	10/28/2022		Kaiser-Francis Oil Company2	PO Box 21468		Tulsa	OK	74121-1468	Certified w/ Return Receipt (Signature)	94148118987 65810565071	73255 - MRC - General Kehoe CTB - notice list - 74
31309	10/28/2022		Kane Resources LLC	PO Box 471096		Fort Worth	TX	76147-1096	Certified w/ Return Receipt (Signature)	94148118987 65810565415	73255 - MRC - General Kehoe CTB - notice list - 75
31309	10/28/2022		Karin Lanette Williams	PO Box 639		Loving	NM	88256-0639	Certified w/ Return Receipt (Signature)	94148118987 65810565453	73255 - MRC - General Kehoe CTB - notice list - 76
31309	10/28/2022		Kathy Jean Blauw Cook	23696 County Road 21		Fort Morgan	CO	80701-9339	Certified w/ Return Receipt (Signature)	94148118987 65810565422	73255 - MRC - General Kehoe CTB - notice list - 77

MANIFEST - 73255 - MRC General Kehoe CTB

Parent ID	Mail Date	Company	Name	Address1	Address2	City	ST	Zip	MailClass	TrackingNo	Well
31309	10/28/2022		KCK RESOURCES INC	5600 Fenway		Midland	TX	79707-5023	Certified w/ Return Receipt (Signature)	94148118987 65810565408	73255 - MRC - General Kehoe CTB - notice list - 78
31309	10/28/2022		Lanora Williams Allomong	14644 Co. Rd. unit 8		Montpelier	OH	43543	Certified w/ Return Receipt (Signature)	94148118987 65810565491	73255 - MRC - General Kehoe CTB - notice list - 79
31309	10/28/2022		Benco Energy, Inc.	PO Box 29		Fort Worth	TX	76101-0029	Certified w/ Return Receipt (Signature)	94148118987 65810564418	73255 - MRC - General Kehoe CTB - notice list - 8
31309	10/28/2022		Laura Jean Hofer Trust	11248 S Turner Ave		Ontario	CA	91761-7660	Certified w/ Return Receipt (Signature)	94148118987 65810565446	73255 - MRC - General Kehoe CTB - notice list - 80
31309	10/28/2022		Leisa Rene Gann Phipps	2308 S Alice Ave		Monahans	TX	79756-7602	Certified w/ Return Receipt (Signature)	94148118987 65810565484	73255 - MRC - General Kehoe CTB - notice list - 81
31309	10/28/2022		Lesli Guitar Nichols	PO Box 327		Big Spring	TX	79721-0327	Certified w/ Return Receipt (Signature)	94148118987 65810565439	73255 - MRC - General Kehoe CTB - notice list - 82
31309	10/28/2022		Leslie Kay Duff	1628 Wyoming Ave		San Angelo	TX	76904-7182	Certified w/ Return Receipt (Signature)	94148118987 65810565514	73255 - MRC - General Kehoe CTB - notice list - 83
31309	10/28/2022		Linda Williams Militello	33764 La Highway 16		Denham Springs	LA	70706-0968	Certified w/ Return Receipt (Signature)	94148118987 65810565552	73255 - MRC - General Kehoe CTB - notice list - 84

MANIFEST - 73255 - MRC General Kehoe CTB

Parent ID	Mail Date	Company	Name	Address1	Address2	City	ST	Zip	MailClass	TrackingNo	Well
31309	10/28/2022		Linda Williams, as her separate property	33764 La Highway 16		Denham Springs	LA	70706-0968	Certified w/ Return Receipt (Signature)	94148118987 65810565569	73255 - MRC - General Kehoe CTB - notice list - 85
31309	10/28/2022		Linville Williams, as his separate property	1345 N Greenfield Rd		Gilbert	AZ	85234-2813	Certified w/ Return Receipt (Signature)	94148118987 65810565521	73255 - MRC - General Kehoe CTB - notice list - 86
31309	10/28/2022		Lovella Killman, as her separate property	8425 James Ave NE		Albuquerque	NM	87111-3222	Certified w/ Return Receipt (Signature)	94148118987 65810565507	73255 - MRC - General Kehoe CTB - notice list - 87
31309	10/28/2022		M.P.S., Inc.	16863 Leroy Ave		Los Gatos	CA	95032-3443	Certified w/ Return Receipt (Signature)	94148118987 65810565590	73255 - MRC - General Kehoe CTB - notice list - 88
31309	10/28/2022		Magnolia Royalty Company, Inc.	PO Box 10703		Midland	TX	79702-7703	Certified w/ Return Receipt (Signature)	94148118987 65810565545	73255 - MRC - General Kehoe CTB - notice list - 89
31309	10/28/2022		Beverly Collins	4700 W 172nd St Apt D		Lawndale	CA	90260-3111	Certified w/ Return Receipt (Signature)	94148118987 65810564456	73255 - MRC - General Kehoe CTB - notice list - 9
31309	10/28/2022		Magnum Hunter Production, Inc.	3500 William D Tate Ave Ste 200		Grapevine	TX	76051-8734	Certified w/ Return Receipt (Signature)	94148118987 65810565583	73255 - MRC - General Kehoe CTB - notice list - 90
31309	10/28/2022		Malcolm Cunningham	2419 Oregon St		Carlsbad	NM	88220-3365	Certified w/ Return Receipt (Signature)	94148118987 65810565538	73255 - MRC - General Kehoe CTB - notice list - 91

MANIFEST - 73255 - MRC General Kehoe CTB

Parent ID	Mail Date	Company	Name	Address1	Address2	City	ST	Zip	MailClass	TrackingNo	Well
31309	10/28/2022		MARGARET STRIBLING	520 Ranchitos Rd NW		Los Ranchos	NM	87114-1128	Certified w/ Return Receipt (Signature)	94148118987 65810565576	73255 - MRC - General Kehoe CTB - notice list - 92
31309	10/28/2022	whose marital status is unknown	Marion T. Turner,	31 Brass Horse Rd		Santa Fe	NM	87508-9473	Certified w/ Return Receipt (Signature)	94148118987 65810562216	73255 - MRC - General Kehoe CTB - notice list - 93
31309	10/28/2022		Mark Allan Beeman	PO Box 8255		Roswell	NM	88202-8255	Certified w/ Return Receipt (Signature)	94148118987 65810562254	73255 - MRC - General Kehoe CTB - notice list - 94
31309	10/28/2022	whose marital status is unknown	Martha J. Stribling,	918 Parkland Cir SE		Albuquerque	NM	87108-4325	Certified w/ Return Receipt (Signature)	94148118987 65810562261	73255 - MRC - General Kehoe CTB - notice list - 95
31309	10/28/2022	the Thomas B. Stribling, Sr. Trust established	Martha Joy Stribling, as Family Trustee for	520 Ranchitos Rd NW	by agreement dated June 4, 1976	Los Ranchos	NM	87114-1128	Certified w/ Return Receipt (Signature)	94148118987 65810562223	73255 - MRC - General Kehoe CTB - notice list - 96
31309	10/28/2022		Mary Camille Hall	3812 Tailfeather Dr		Round Rock	TX	78681-1041	Certified w/ Return Receipt (Signature)	94148118987 65810562292	73255 - MRC - General Kehoe CTB - notice list - 97
31309	10/28/2022		Mason Oaks Energy Holdings LLC	6125 Luther Ln unit 188		Dallas	TX	75225-6202	Certified w/ Return Receipt (Signature)	94148118987 65810562247	73255 - MRC - General Kehoe CTB - notice list - 98
31309	10/28/2022		Masters Energy LLC	7500 Rialto Blvd Ste 2-280		Austin	TX	78735-0004	Certified w/ Return Receipt (Signature)	94148118987 65810562285	73255 - MRC - General Kehoe CTB - notice list - 99

From: [McClure, Dean, EMNRD](#) on behalf of [Engineer, OCD, EMNRD](#)
To: [Paula M. Vance](#); [Adam Rankin](#)
Cc: [McClure, Dean, EMNRD](#); [Wrinkle, Justin, EMNRD](#); [Powell, Brandon, EMNRD](#); [Paradis, Kyle O](#); [Walls, Christopher](#); [Dawson, Scott](#)
Subject: Approved Administrative Order CTB-1070
Date: Monday, February 6, 2023 4:46:11 PM
Attachments: [CTB1070 Order.pdf](#)

NMOCD has issued Administrative Order CTB-1070 which authorizes Matador Production Company (228937) to surface commingle or off-lease measure, as applicable, the following wells:

Well API	Well Name	UL or Q/Q	S-T-R	Pool
30-015-45555	General Kehoe 02 24S 28E RB #203H	E/2	2-24S-28E	98220
30-015-45556	General Kehoe 02 24S 28E RB #208H	E/2	2-24S-28E	98220
30-015-45557	General Kehoe 02 24S 28E RB #217H	E/2	2-24S-28E	98220
30-015-44985	General Kehoe 02 24S 28E RB #223H	E/2	2-24S-28E	98220
30-015-44986	General Kehoe 02 24S 28E RB #228H	E/2	2-24S-28E	98220
30-015-49902	Ches Riddle Com #201H	N/2	1-24S-28E	98220
30-015-49905	Ches Riddle Com #221H	N/2	1-24S-28E	98220
30-015-47955	Ches Riddle Federal Com #206H	N/2	1-24S-28E	98220
30-015-47956	Ches Riddle Federal Com #222H	N/2	1-24S-28E	98220

The administrative order is attached to this email and can also be found online at OCD Imaging.

Please review the content of the order to ensure you are familiar with the authorities granted and any conditions of approval. If you have any questions regarding this matter, please contact me.

Dean McClure
 Petroleum Engineer, Oil Conservation Division
 New Mexico Energy, Minerals and Natural Resources Department
 (505) 469-8211

Carlsbad Current Argus.

PART OF THE USA TODAY NETWORK

RECEIVED

NOV 10 2022

Holland & Hart LLP.

Affidavit of Publication

Ad # 0005471074

This is not an invoice

HOLLAND & HART

POBOX 2208

SANTA FE, NM 87504

I, a legal clerk of the **Carlsbad Current Argus**, a newspaper published daily at the City of Carlsbad, in said county of Eddy, state of New Mexico and of general paid circulation in said county; that the same is a duly qualified newspaper under the laws of the State wherein legal notices and advertisements may be published; that the printed notice attached hereto was published in the regular and entire edition of said newspaper and not in supplement thereof in editions dated as follows:

11/03/2022



Legal Clerk

Subscribed and sworn before me this November 3,
2022:



State of WI, County of Brown
NOTARY PUBLIC

1-7-25

My commission expires

KATHLEEN ALLEN
Notary Public
State of Wisconsin

Ad # 0005471074

PO #: Matador Production Company
of Affidavits 1

This is not an invoice

Legal Notice (Publication)

To: All affected parties, including; Robert Cain, aka Burly Cain, his heirs and devisees; Alfred J. Rodriguez, whose marital status is unknown, his heirs and devisees; Alfred Sjouke Blauw II, his heirs and devisees; Andrew & Janet Vogt Tr, Janet Elizabeth Vogt Trtee, their heirs and devisees; B&N Energy LLC, A TX LLC; Barbara Lee Backman, Inc; Belinda Williams, as her separate property, her heirs and devisees; Benco Energy, Inc.; Beverly Collins, her heirs and devisees; BGW Minerals Ltd; Board of Regents of The University of Texas System Lee, Dorothy Fund; Caki Family Limited Partnership; Carmex, Inc.; Cayuga Royalties LLC; Chalcam Exploration LLC; Charles H. Hill, III, whose marital status is unknown, his heirs and devisees; ConocoPhillips Company; Cress Family Trust Agreement dated 4/15/93, Joshua R Cress, Successor Tre; Crown Oil Partners V, LP; Crown Rock Minerals, L.P.; Crump Energy Partners II, LLC; CSA Petroleum Corp.; Daniel Stanley, his heirs and devisees; Dennis M Harroun, his heirs and devisees; Devon Energy Production Co., LP; DHB Partnership; Donald E. Richter and wife, Glenda L. Richter, their heirs and devisees; Doris S Williams, her heirs and devisees; Douglas Edmond Gann, his heirs and devisees; Douglas S Harroun, his heirs and devisees; Earl B Guitar Jr Bypass Trust John Alexander Guitar, Trustee; Eric D. Boyt, his heirs and devisees; Exile Royalty Company LLC; Francis F Beeman and Bettye J Beeman, their heirs and devisees; Franklin MT Ryly Investments LLC; GB Williams Properties; Geneva Osborn, her heirs and devisees; George M O'Brien, his heirs and devisees; Good Gall E Family LP; Guitar Galusha, LP; Guitar Land & Cattle, LP; Guy Witherspoon, III, his heirs and devisees; Hanson-McBride Petroleum Co.; Harroun Energy, LLC, C/OO New Mexico Bank & Tr; Harvard Energy Partners LP; Herman Clifford Walker, III, his heirs and devisees; Highland (Texas) Energy Company; Holsum, Inc.; Isramco Energy, LLC; J Bar Cane Royalty LLC; J. M. Mineral and Land Co., Inc.; Jack C. Holland, whose marital status is unknown, his heirs and devisees; Jack N Roper Jr Estate, Jack N Roper III Ex, his heirs and devisees; James Adelson & Family 2015 Tr Susannah D Adelson Trtee 15 E 5th St Ste 3300; James C. Williams, as his separate property, his heirs and devisees; James Dewey Retirement Trust James C Dewey Trtee; James W. Williams, as his separate property, his heirs and devisees; Jane Scisson Grimshaw, her heirs and devisees; Jeffrey Caswell Neal, his heirs and devisees; Jennifer M. Henk, her heirs and devisees; Jeri A Mangum & First Financial Trust & Asset Mgmt Co., Trustees of the Carol Gibson Trust; JMA Oil Properties, LTD; Joanne Bringham, her heirs and devisees; John D. Stribling, whose marital status is unknown, his heirs and devisees; John G Witherspoon Jr., his heirs and devisees; John K. Guitar, his heirs and devisees; Jon N Blauw, his heirs and devisees; JPH Holdings, LP; Judith Gene Hanttula, her heirs and devisees; Judy Guitar Uhey LLC; Kaiser-Francis Anadarko, LLC, General Partner of Kaiser-Francis Anadarko, LP and Agent for Kaiser-Francis Oil Company; Kaiser-Francis Oil Company; Kane Resources LLC; Karin Lanette Williams, her heirs and devisees; Kathy Jean Blauw Cook, her heirs and devisees; KCK RESOURCES INC; Lanora Williams Allomong, her heirs and devisees; Laura Jean Hofer Trust; Leisa Rene Gann Phipps, her heirs and devisees; Lesli Guitar Nichols, his or her heirs and devisees; Leslie Kay Duff, her heirs and devisees; Linda Williams Militello, her heirs and devisees; Linda Williams, as her separate property, her heirs and devisees; Linville Williams, as his separate property, his heirs and devisees; Lovella Killman, as her separate property, her heirs and devisees; M.P.S., Inc.; Magnolia Royalty Company, Inc.; Magnum Hunter Production, Inc.; Malcolm Cunningham, his heirs and devisees; Margaret Stribling, her heirs and devisees; Marion T. Turner, whose marital status is unknown, her heirs and devisees; Mark Allan Beeman, his heirs and devisees; Martha J. Stribling, whose marital status is unknown, her heirs and devisees; Martha Joy Stribling, as Family Trustee for the Thomas B. Stribling, Sr. Trust established by agreement dated June 4, 1976; Mary Camille Hall, her heirs and devisees; Mason Oaks Energy Holdings LLC; Masters Energy LLC; McMullen Minerals LLC; Melissa McCarthy, as her separate property, Melissa G Williams, her heirs and devisees; Melissa McGee, her heirs and devisees; Michael A. Kulenguski, his heirs and devisees; Michael D. Mansfield, his heirs and devisees; Milavec Minerals LLC; Mitt Ross Rogers, his heirs and devisees; Monticello Minerals LLC; MRC Permian Company; MRC Permian LKE Company, LLC; Murchison-Guitar Family LP; Nadel and Gussman Delaware, LLC; New Mexico Bank & Trust Attn: Camilla Serrano; New Mexico State Land Office; Nora Sue Williams, as her separate property, her heirs and devisees; Nuevo Seis Limited Partnership; Pamela Rae Cummings, her heirs and devisees; Pardue Limited Company; Patricia A Beeman Allen Revoc TR; Patricia Gae Stamps, her heirs and devisees; Pegasus Resources LLC; Petroleum Growth Fund-2003, Ltd.; Phillip G. Huey, whose marital status is unknown, his heirs and devisees; Polk Land & Minerals, LP; Possible Claimants Beeman Mineral Interest Owned by Joe H. Beeman; Pressley H Guitar LP, his heirs and devisees; Prevail Energy LLC; Ralph E. Peacock, whose marital status is unknown, Whitney M Eschenheimer, Per Rep, his heirs and devisees; Randall S. Cate, his heirs and devisees; Realeza Del Spear LP; Reserve Management, Inc.; Reubin and Bobbie McDearmon Rev Tr. Tamara Joy McDearmon Manning, Trustee; Rheiner Holdings LLC; R-N Limited Partnership; Robert B Beeman, his heirs and devisees; Robert L. Bringham, his heirs and devisees; Roger J. Westerberg, Trustee of the Roger J. Westerberg Trust; Ruth Marilyn Inzer, her heirs and devisees; S J Mansfield, III, his heirs and devisees; S K Warren Resources LLC; S. N. S. Oil & Gas Properties, Inc.; Salem Pecos Stribling, his or her heirs and devisees; Sally Guitar, her heirs and devisees; Santa Elena Minerals, LP; Sarah Lowanna Wilkins Gann, her heirs and devisees; Sealy Hutchings Cavin, Inc.; Sharon Guitar Ellis LLC; Sharron Stone Trollinger Trust Revocable Trust Dated July 19,

2005; Sondra Lynn Williams Ellyson, as her separate property, her heirs and devisees; Sonya Leigh Williams Barron, as her separate property, her heirs and devisees; Spiral Inc; SRR Permian LLC; Stag Minerals, LLC; Stanley Dean Williams, as his separate property, his heirs and devisees; Steven Nyle Williams, as his separate property, his heirs and devisees; Sue Osborn Powell, her heirs and devisees; T L Rees, his or her heirs and devisees; TD Minerals LLC; Terry Williams, as his separate property, his heirs and devisees; The Anderson Living Trust, Last known Trustee, Mamie Lou Anderson Dec'd, Randy Townsend Ind Exec; The Beveridge Company; The Fate-Dixon Tr dtd 3/10/2014 c/o Stevie Kay Fate-Dixon Trustee; The John M. Roper 1992 Trust; The Laura Patricia Eggemeyer 1992 Trust; The Sharron Stone Trollinger Revocable Trust Dated July 19, 2005; The Thomas C. Roper 1992 Trust; The United States of America-NMNM 137445, dtd 4/1/2018; The Williams Living Trust, dated March 18, 2008 Doris S. Williams – Trustee; Thomas B Stribling and wife, Martha Stribling, their heirs and devisees; Tierra Encantada LLC; Tierra Oil Company, LLC; Truchas Peaks, LLC; Tundra AD3 LP; Turner Royalties, LLC; Union Hill Oil & Gas Co. Inc.; United New Mexico Trust Company of Albuquerque, Trustee of the Dorothy S. Harroun Irrevocable Trust u/t/a dated October 13, 1983; Victoria Anne Fate Gorrell Tr Dated 9/28/2020 Victoria Anne Fate Gorrell Trte; Virginia A. Desmond, as her separate property, c/o First American Bank, Agent, her heirs and devisees; Virginia Ann Desmond, as her separate property, c/o First American Bank, Agent, her heirs and devisees; Virginia C. Houston, Trustee of the V. C. Houston Trust; Virginia Nevill Hoff MGMT TR Virginia Nevill Hoff, as Trustee; Vivian M Williams Estate, Janie Larea Morton & Dru Lynn Christen Co Personal Rep, her heirs and devisees; Walter E Granberry, Jr, his heirs and devisees; Wayne O&G 1988 Partnership; Weathervane Management LP; Wende Witherspoon Morgan, her heirs and devisees; Whitten G Witherspoon, his heirs and devisees; William F Beeman, his heirs and devisees; William S. Noelke, his heirs and devisees; Wood and Wire Management LP; Woods Dickens Ranch, LP; WPX Energy Permian LLC; Zia Royalty, LLC; and Zunis Energy LLC.

Application of Matador Production Company for administrative approval to surface commingle (lease) oil and gas production from spacing units comprised of the E/2 of Section 2, and the N/2 of Section 1, Township 24 South, Range 28 East, NMPM, Eddy County, New Mexico (the "Lands"). Matador Production Company (OGRID No. 228937), pursuant to 19.15.12.10 NMAC, seeks administrative approval to surface commingle (lease) diversely owned oil and gas production at the General Kehoe Tank Battery insofar as all existing and future infill wells drilled in the following spacing units:

(a) The 320-acre spacing unit comprised of the E/2 of Section 2, in the Purple Sage; Wolfcamp (gas) [98220] – currently dedicated to the General Kehoe 02-245-28E RB #203H (API No. 30-15-45555), General Kehoe 02-245-28E RB #208H well (API No. 30-15-45556), General Kehoe 02-245-28E RB #217H (API. No. 30-015-45557), General Kehoe 02-245-28E RB #223H (API. No. 30-015-44985), General Kehoe 02-245-28E RB #228H (API. No. 30-015-44986);

(b) The 320-acre spacing unit comprised of the N/2 of Section 1, in the Purple Sage; Wolfcamp (gas) [98220] – currently dedicated to the Ches Riddle Com #201H (API No. 30-15-49902), Ches Riddle Com #221H (API No. 30-15-49905), Ches Riddle Fed Com #206H (API No. 30-15-47955), Ches Riddle Fed Com #222H (API No. 30-15-47956); and

(c) Pursuant to 19.15.12.10.C(4)(g), *future Purple Sage; Wolfcamp (gas) [98220] spacing units connected to the General Kehoe Tank Battery* with notice provided only to the owners of interests to be added.

Any objection to this application must be filed in writing within twenty days from date of publication with the New Mexico Oil Conservation Division, 1220 South St. Francis Drive, Santa Fe, New Mexico, 87505. If no objection is received within this twenty-day period, this application may be approved administratively by the Division. If you have any questions about this application, please contact Kyle Perkins, Matador Production Company, (972) 371-5202 or KPerkins@matadorresources.com.
#5471074, Current-Argus, November 3, 2022

**STATE OF NEW MEXICO
ENERGY, MINERALS AND NATURAL RESOURCES DEPARTMENT
OIL CONSERVATION DIVISION**

APPLICATION FOR SURFACE COMMINGLING

SUBMITTED BY MATADOR PRODUCTION COMPANY

ORDER NO. CTB-1070

ORDER

The Director of the New Mexico Oil Conservation Division (“OCD”), having considered the application and the recommendation of the OCD Engineering Bureau, issues the following Order.

FINDINGS OF FACT

1. Matador Production Company (“Applicant”) submitted a complete application to surface commingle the oil and gas production from the pools, leases, and wells identified in Exhibit A (“Application”).
2. Applicant proposed a method to allocate the oil and gas production to the pools, leases, and wells to be commingled.
3. To the extent that ownership is identical, Applicant submitted a certification by a licensed attorney or qualified petroleum landman that the ownership in the pools, leases, and wells to be commingled is identical as defined in 19.15.12.7.B. NMAC.
4. To the extent that ownership is diverse, Applicant provided notice of the Application to all persons owning an interest in the oil and gas production to be commingled, including the owners of royalty and overriding royalty interests, regardless of whether they have a right or option to take their interests in kind, and those persons either submitted a written waiver or did not file an objection to the Application.
5. Applicant provided notice of the Application to the Bureau of Land Management (“BLM”) or New Mexico State Land Office (“NMSLO”), as applicable.
6. Applicant in the notice for the Application stated that it sought authorization to prospectively include additional pools, leases, and wells in accordance with 19.15.12.10.C.(4)(g) NMAC.
7. Applicant stated that it sought authorization to surface commingle and off-lease measure, as applicable, oil and gas production from wells which have not yet been approved to be drilled, but will produce from a pool and lease identified in Exhibit A.
8. Applicant submitted or intends to submit one or more proposed communitization agreement(s) (“Proposed Agreement(s)”) to the BLM or NMSLO, as applicable, identifying the acreage of each lease to be consolidated into a single pooled area (“Pooled Area”), as described in Exhibit B.

CONCLUSIONS OF LAW

9. OCD has jurisdiction to issue this Order pursuant to the Oil and Gas Act, NMSA 1978, §§ 70-2-6, 70-2-11, 70-2-12, 70-2-16, and 70-2-17, 19.15.12. NMAC, and 19.15.23. NMAC.
10. Applicant satisfied the notice requirements for the Application in accordance with 19.15.12.10.A.(2) NMAC, 19.15.12.10.C.(4)(c) NMAC, and 19.15.12.10.C.(4)(e) NMAC, as applicable.
11. Applicant satisfied the notice requirements for the Application in accordance with 19.15.23.9.A.(5) NMAC and 19.15.23.9.A.(6) NMAC, as applicable.
12. Applicant's proposed method of allocation, as modified herein, complies with 19.15.12.10.B.(1) NMAC or 19.15.12.10.C.(1) NMAC, as applicable.
13. Commingling of oil and gas production from state, federal, or tribal leases shall not commence until approved by the BLM or NMSLO, as applicable, in accordance with 19.15.12.10.B.(3) NMAC and 19.15.12.10.C.(4)(h) NMAC.
14. Applicant satisfied the notice requirements for the subsequent addition of pools, leases, and wells in the notice for the Application, in accordance with 19.15.12.10.C.(4)(g) NMAC. Subsequent additions of pools, leases, and wells within Applicant's defined parameters, as modified herein, will not, in reasonable probability, reduce the commingled production's value or otherwise adversely affect the interest owners in the production to be added.
15. By granting the Application with the conditions specified below, this Order prevents waste and protects correlative rights, public health, and the environment.

ORDER

1. Applicant is authorized to surface commingle oil and gas production from the pools, leases, and wells identified in Exhibit A.

Applicant is authorized to store and measure oil and gas production off-lease from the pools, leases, and wells identified in Exhibit A at a central tank battery or gas title transfer meter described in Exhibit A.

Applicant is authorized to surface commingle oil and gas production from wells not included in Exhibit A but that produce from a pool and lease identified in Exhibit A.

Applicant is authorized to store and measure oil and gas production off-lease from wells not included in Exhibit A but that produce from a pool and lease identified in Exhibit A at a central tank battery or gas title transfer meter described in Exhibit A.

2. For each Pooled Area described in Exhibit B, Applicant shall submit a Proposed Agreement to the BLM or NMSLO, as applicable, prior to commencing oil and gas production. If Applicant fails to submit the Proposed Agreement, this Order shall terminate on the following day.

No later than sixty (60) days after the BLM or NMSLO approves or denies a Proposed Agreement, Applicant shall submit a Form C-103 to OCD with a copy of the decision and a description of the approved lands, as applicable. If Applicant withdraws or the BLM or NMSLO denies a Proposed Agreement, this Order shall terminate on the date of such action, and Applicant shall cease commingling the production from the Pooled Area. If the BLM or NMSLO approves but modifies the Proposed Agreement(s), Applicant shall comply with the approved Agreement(s), and no later than sixty (60) days after such decision, Applicant shall submit a new surface commingling application to OCD to conform this Order with the approved Agreement(s). If Applicant fails to submit the new surface commingling application or OCD denies the new surface commingling application, this Order shall terminate on the date of such action.

Applicant shall allocate the oil and gas production to each lease within a Pooled Area in proportion to the acreage that each lease bears to the entire acreage of the Pooled Area described in Exhibit B until the Proposed Agreement which includes the Pooled Area is approved. After the Proposed Agreement is approved, the oil and gas production from the Pooled Area shall be allocated as required by the BLM's or NMSLO's, as applicable, approval of the Agreement, including any production that had been allocated previously in accordance with this Order.

3. The allocation of oil and gas production to wells not included in Exhibit A but that produce from a pool and lease identified in Exhibit A shall be determined in the same manner as to wells identified in Exhibit A that produce from that pool and lease, provided that if more than one allocation method is being used or if there are no wells identified in Exhibit A that produce from the pool and lease, then allocation of oil and gas production to each well not included in Exhibit A shall be determined by OCD prior to commingling production from it with the production from another well.
4. The oil and gas production for each well identified in Exhibit A shall be separated and metered prior to commingling it with production from another well.
5. Applicant shall measure and market the commingled oil at a central tank battery described in Exhibit A in accordance with this Order and 19.15.18.15. NMAC or 19.15.23.8. NMAC.
6. Applicant shall measure and market the commingled gas at a well pad, central delivery point, central tank battery, or gas title transfer meter described in Exhibit A in accordance with this Order and 19.15.19.9. NMAC, provided however that if the gas is vented or flared, and regardless of the reason or authorization pursuant to 19.15.28.8.B. NMAC for such venting or flaring, Applicant shall measure or estimate the gas in accordance with 19.15.28.8.E. NMAC.
7. Applicant shall calibrate the meters used to measure or allocate oil and gas production in accordance with 19.15.12.10.C.(2) NMAC.
8. If the commingling of oil and gas production from any pool, lease, or well reduces the value of the commingled oil and gas production to less than if it had remained segregated, no later

than sixty (60) days after the decrease in value has occurred Applicant shall submit a new surface commingling application to OCD to amend this Order to remove the pool, lease, or well whose oil and gas production caused the decrease in value. If Applicant fails to submit a new application, this Order shall terminate on the following day, and if OCD denies the application, this Order shall terminate on the date of such action.

9. Applicant may submit an application to amend this Order to add pools, leases, and subsequently drilled wells with spacing units adjacent to or within the tracts commingled by this Order by submitting a Form C-107-B in accordance with 19.15.12.10.C.(4)(g) NMAC, provided the pools, leases, and subsequently drilled wells are within the identified parameters included in the Application.
10. If a well is not included in Exhibit A but produces from a pool and lease identified in Exhibit A, then Applicant shall submit Forms C-102 and C-103 to the OCD Engineering Bureau after the well has been approved to be drilled and prior to off-lease measuring or commingling oil or gas production from it with the production from another well. The Form C-103 shall reference this Order and identify the well, proposed method to determine the allocation of oil and gas production to it, and the location(s) that commingling of its production will occur.
11. Applicant shall not commence commingling oil or gas production from state, federal, or tribal leases until approved by the BLM or NMSLO, as applicable.
12. If OCD determines that Applicant has failed to comply with any provision of this Order, OCD may take any action authorized by the Oil and Gas Act or the New Mexico Administrative Code (NMAC).
13. OCD retains jurisdiction of this matter and reserves the right to modify or revoke this Order as it deems necessary.

**STATE OF NEW MEXICO
OIL CONSERVATION DIVISION**



DYLAN M. FUGE
DIRECTOR (ACTING)

DATE: 2/6/2023

State of New Mexico
Energy, Minerals and Natural Resources Department

Exhibit A

Order: CTB-1070

Operator: Matador Production Company (228937)

Central Tank Battery: General Kehoe Tank Battery

Central Tank Battery Location: UL A, Section 2, Township 24 South, Range 28 East

Gas Title Transfer Meter Location: UL A, Section 2, Township 24 South, Range 28 East

Pools

Pool Name	Pool Code
PURPLE SAGE;WOLFCAMP (GAS)	98220

Leases as defined in 19.15.12.7(C) NMAC

Lease	UL or Q/Q	S-T-R
CA Wolfcamp NMSLO PUN 1380945	E/2	2-24S-28E
Fee	A B C D E H	1-24S-28E
NMNM 105677471 (137445)	F	1-24S-28E
NMNM 1053655002 (081922)	G	1-24S-28E

Wells

Well API	Well Name	UL or Q/Q	S-T-R	Pool
30-015-45555	General Kehoe 02 24S 28E RB #203H	E/2	2-24S-28E	98220
30-015-45556	General Kehoe 02 24S 28E RB #208H	E/2	2-24S-28E	98220
30-015-45557	General Kehoe 02 24S 28E RB #217H	E/2	2-24S-28E	98220
30-015-44985	General Kehoe 02 24S 28E RB #223H	E/2	2-24S-28E	98220
30-015-44986	General Kehoe 02 24S 28E RB #228H	E/2	2-24S-28E	98220
30-015-49902	Ches Riddle Com #201H	N/2	1-24S-28E	98220
30-015-49905	Ches Riddle Com #221H	N/2	1-24S-28E	98220
30-015-47955	Ches Riddle Federal Com #206H	N/2	1-24S-28E	98220
30-015-47956	Ches Riddle Federal Com #222H	N/2	1-24S-28E	98220

State of New Mexico
Energy, Minerals and Natural Resources Department

Exhibit B

Order: CTB-1070
Operator: Matador Production Company (228937)

Pooled Areas

Pooled Area	UL or Q/Q	S-T-R	Acres	Pooled Area ID
CA Wolfcamp BLM	N/2	1-24S-28E	319.36	A

Leases Comprising Pooled Areas

Lease	UL or Q/Q	S-T-R	Acres	Pooled Area ID
Fee	A B C D E H	1-24S-28E	239.36	A
NMNM 105677471 (137445)	F	1-24S-28E	40	A
NMNM 1053655002 (081922)	G	1-24S-28E	40	A

District I
1625 N. French Dr., Hobbs, NM 88240
Phone:(575) 393-6161 Fax:(575) 393-0720
District II
811 S. First St., Artesia, NM 88210
Phone:(575) 748-1283 Fax:(575) 748-9720
District III
1000 Rio Brazos Rd., Aztec, NM 87410
Phone:(505) 334-6178 Fax:(505) 334-6170
District IV
1220 S. St Francis Dr., Santa Fe, NM 87505
Phone:(505) 476-3470 Fax:(505) 476-3462

State of New Mexico
Energy, Minerals and Natural Resources
Oil Conservation Division
1220 S. St Francis Dr.
Santa Fe, NM 87505

CONDITIONS

Action 159328

CONDITIONS

Operator: MATADOR PRODUCTION COMPANY One Lincoln Centre Dallas, TX 75240	OGRID: 228937
	Action Number: 159328
	Action Type: [C-107] Surface Commingle or Off-Lease (C-107B)

CONDITIONS

Created By	Condition	Condition Date
dmcclure	Please review the content of the order to ensure you are familiar with the authorities granted and any conditions of approval. If you have any questions regarding this matter, please contact me.	2/7/2023