



Occidental Permian LTD.

A subsidiary of Occidental Petroleum Corporation

5 Greenway Plaza, Suite 110, Houston, Texas 77046-0521
P.O. Box 27570, Houston, Texas 77227-7570
Phone 713.215.7000

November 14, 2021

State of New Mexico
Energy, Minerals & Natural Resources Department
Oil Conservation Division
1220 S. St. Frances Dr.
Santa Fe, NM 87505

RE: Pressure Maintenance Project
North Hobbs G/SA Unit
Well No. 980
API: New Drill
Letter I, Section 31, T-18S, R-38E
Lea County, NM

To Mr. Richard Ezeanyim, Chief Engineer:

Occidental Permian Ltd. respectfully request administrative approval, without hearing, to commence injection (water, CO₂, and produced gas) per the authorized Order No. R-6199-F. In support of this request please find the following documentation:

- Administrative Application Checklist
- Form C-108 with miscellaneous data attached
- An Injection Well Data Sheet with Wellbore Schematic
- Form C-102
- Map

*** Per Order No. R-6199-F, this application is eligible for administrative approval without notice or hearing ***

If you have any questions regarding this application, please contact me at 832-646-4450 or email Jose_Gago@oxy.com.

Sincerely,

Jose Gago
Regulatory Engineer

DATE IN	SUSPENSE	ENGINEER	LOGGED IN	TYPE	APP NO.
---------	----------	----------	-----------	------	---------

ABOVE THIS LINE FOR DIVISION USE ONLY

NEW MEXICO OIL CONSERVATION DIVISION

- Engineering Bureau -

1220 South St. Francis Drive, Santa Fe, NM 87505

**ADMINISTRATIVE APPLICATION CHECKLIST**

THIS CHECKLIST IS MANDATORY FOR ALL ADMINISTRATIVE APPLICATIONS FOR EXCEPTIONS TO DIVISION RULES AND REGULATIONS WHICH REQUIRE PROCESSING AT THE DIVISION LEVEL IN SANTA FE

Application Acronyms:

[NSL-Non-Standard Location] [NSP-Non-Standard Proration Unit] [SD-Simultaneous Dedication]
 [DHC-Downhole Commingling] [CTB-Lease Commingling] [PLC-Pool/Lease Commingling]
 [PC-Pool Commingling] [OLS - Off-Lease Storage] [OLM-Off-Lease Measurement]
 [WFX-Waterflood Expansion] [PMX-Pressure Maintenance Expansion]
 [SWD-Salt Water Disposal] [IPI-Injection Pressure Increase]
 [EOR-Qualified Enhanced Oil Recovery Certification] [PPR-Positive Production Response]

[1] TYPE OF APPLICATION - Check Those Which Apply for [A]"

[A] Location - Spacing Unit - Simultaneous Dedication"
☐ NSL ☐ NSP ☐ SD"

Check One Only for [B] or [C]"

[B] Commingling - Storage - Measurement"
☐ DHC ☐ CTB ☐ PLC ☐ PC ☐ OLS ☐ OLM"

[C] Injection - Disposal - Pressure Increase - Enhanced Oil Recovery"
☐ WFX ☒ PMX ☐ SWD ☐ IPI ☐ EOR ☐ PPR"

[D] Other: Specify Additional Injector within approved project area (R-6199-F)A

[2] NOTIFICATION REQUIRED TO: - Check Those Which Apply, or Does Not Apply

[A] ☐ Working, Royalty or Overriding Royalty Interest Owners

[B] ☐ Offset Operators, Leaseholders or Surface Owner

[C] ☐ Application is One Which Requires Published Legal Notice

[D] ☐ Notification and/or Concurrent Approval by BLM or SLO
 U.S. Bureau of Land Management - Commissioner of Public Lands, State Land Office

[E] ☐ For all of the above, Proof of Notification or Publication is Attached, and/or,

[F] ☐ Waivers are Attached

[3] SUBMIT ACCURATE AND COMPLETE INFORMATION REQUIRED TO PROCESS THE TYPE OF APPLICATION INDICATED ABOVE.

[4] **CERTIFICATION:** I hereby certify that the information submitted with this application for administrative approval is **accurate** and **complete** to the best of my knowledge. I also understand that **no action** will be taken on this application until the required information and notifications are submitted to the Division.

Note: Statement must be completed by an individual with managerial and/or supervisory capacity.

Jose L Gago

Print or Type Name

Signature

Engineer, Regulatory

Title

11/14/2021

Date

jose_gago@oxy.com

e-mail Address

STATE OF NEW MEXICO
ENERGY, MINERALS AND NATURAL
RESOURCES DEPARTMENT

Oil Conservation Division
1220 South St. Francis Dr.
Santa Fe, New Mexico 87505

FORM C-108
Revised June 10, 2003

APPLICATION FOR AUTHORIZATION TO INJECT

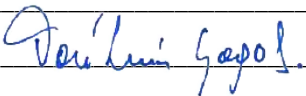
- I. PURPOSE: _____ Secondary Recovery X Pressure Maintenance _____ Disposal _____ Storage
Application qualifies for administrative approval? X Yes _____ No
- II. OPERATOR: OCCIDENTAL PERMIAN LTD
ADDRESS: P.O. Box 4294 Houston, TX 77210-4294
CONTACT PARTY: Jose L Gago PHONE: 832-646-4450
- III. WELL DATA: Complete the data required on the reverse side of this form for each well proposed for injection.
Additional sheets may be attached if necessary.
- IV. Is this an expansion of an existing project? X Yes _____ No
If yes, give the Division order number authorizing the project: R-6199-F
- V. Attach a map that identifies all wells and leases within two miles of any proposed injection well with a one-half mile radius circle drawn around each proposed injection well. This circle identifies the well's area of review.
- VI. Attach a tabulation of data on all wells of public record within the area of review which penetrate the proposed injection zone. Such data shall include a description of each well's type, construction, date drilled, location, depth, record of completion, and a schematic of any plugged well illustrating all plugging detail.
- VII. Attach data on the proposed operation, including:
1. Proposed average and maximum daily rate and volume of fluids to be injected;
 2. Whether the system is open or closed;
 3. Proposed average and maximum injection pressure;
 4. Sources and an appropriate analysis of injection fluid and compatibility with the receiving formation if other than reinjected produced water; and,
 5. If injection is for disposal purposes into a zone not productive of oil or gas at or within one mile of the proposed well, attach a chemical analysis of the disposal zone formation water (may be measured or inferred from existing literature, studies, nearby wells, etc.).
- *VIII. Attach appropriate geologic data on the injection zone including appropriate lithologic detail, geologic name, thickness, and depth. Give the geologic name, and depth to bottom of all underground sources of drinking water (aquifers containing waters with total dissolved solids concentrations of 10,000 mg/l or less) overlying the proposed injection zone as well as any such sources known to be immediately underlying the injection interval.
- IX. Describe the proposed stimulation program, if any.
- *X. Attach appropriate logging and test data on the well. (If well logs have been filed with the Division, they need not be resubmitted).
- *XI. Attach a chemical analysis of fresh water from two or more fresh water wells (if available and producing) within one mile of any injection or disposal well showing location of wells and dates samples were taken.
- XII. Applicants for disposal wells must make an affirmative statement that they have examined available geologic and engineering data and find no evidence of open faults or any other hydrologic connection between the disposal zone and any underground sources of drinking water.
- XIII. Applicants must complete the "Proof of Notice" section on the reverse side of this form.
- XIV. Certification: I hereby certify that the information submitted with this application is true and correct to the best of my knowledge and belief.
- NAME: Jose L Gago TITLE: Engineer, Regulatory
SIGNATURE:  DATE: 11/14/2021
E-MAIL ADDRESS: Jose_Gago@oxy.com
- * If the information required under Sections VI, VIII, X, and XI above has been previously submitted, it need not be resubmitted. Please show the date and circumstances of the earlier submittal: February 11, 2014 as part of Order No. R-6199-F application

DISTRIBUTION: Original and one copy to Santa Fe with one copy to the appropriate District Office

Side 2

III. WELL DATA

A. The following well data must be submitted for each injection well covered by this application. The data must be both in tabular and schematic form and shall include:

- (1) Lease name; Well No.; Location by Section, Township and Range; and footage location within the section.
- (2) Each casing string used with its size, setting depth, sacks of cement used, hole size, top of cement, and how such top was determined.
- (3) A description of the tubing to be used including its size, lining material, and setting depth.
- (4) The name, model, and setting depth of the packer used or a description of any other seal system or assembly used.

Division District Offices have supplies of Well Data Sheets which may be used or which may be used as models for this purpose. Applicants for several identical wells may submit a "typical data sheet" rather than submitting the data for each well.

B. The following must be submitted for each injection well covered by this application. All items must be addressed for the initial well. Responses for additional wells need be shown only when different. Information shown on schematics need not be repeated.

- (1) The name of the injection formation and, if applicable, the field or pool name.
- (2) The injection interval and whether it is perforated or open-hole.
- (3) State if the well was drilled for injection or, if not, the original purpose of the well.
- (4) Give the depths of any other perforated intervals and detail on the sacks of cement or bridge plugs used to seal off such perforations.
- (5) Give the depth to and the name of the next higher and next lower oil or gas zone in the area of the well, if any.

XIV. PROOF OF NOTICE

All applicants must furnish proof that a copy of the application has been furnished, by certified or registered mail, to the owner of the surface of the land on which the well is to be located and to each leasehold operator within one-half mile of the well location.

Where an application is subject to administrative approval, a proof of publication must be submitted. Such proof shall consist of a copy of the legal advertisement which was published in the county in which the well is located. The contents of such advertisement must include:

- (1) The name, address, phone number, and contact party for the applicant;
- (2) The intended purpose of the injection well; with the exact location of single wells or the Section, Township, and Range location of multiple wells;
- (3) The formation name and depth with expected maximum injection rates and pressures; and,
- (4) A notation that interested parties must file objections or requests for hearing with the Oil Conservation Division, 1220 South St. Francis Dr., Santa Fe, New Mexico 87505, within 15 days.

NO ACTION WILL BE TAKEN ON THE APPLICATION UNTIL PROPER PROOF OF NOTICE HAS BEEN SUBMITTED.

NOTICE: Surface owners or offset operators must file any objections or requests for hearing of administrative applications within 15 days from the date this application was mailed to them.

C-108 Application Attachment
Occidental Permian Ltd.
North Hobbs G/SA Unit No. 980
Lea County, New Mexico

- I. This is a pressure maintenance project. The project qualifies for administrative approval.
- II. OCCIDENTAL PERMIAN Ltd.
P.O. Box 4294 Houston, TX 77210-4294
Contact Party: Jose Gago, 832-646-4450
- III. Injection well data sheet and wellbore schematic has been attached for NORTH HOBBS G/SA UNIT No. 980
- IV. This is an expansion of an existing project authorized under Order No. R-6199-F.
- V. The map with a two mile radius surrounding the injection well and a one half mile radius for area of review is attached.
- VI. In accordance to Order No. R-6199-F Section 4 OCCIDENTAL PERMIAN Ltd certifies that:
The area of review for well "NORTH HOBBS G/SA UNIT #980" shows no substantive changes in the information furnished in support of Order No. R-6199-F concerning the status of construction of any well that penetrates the injection interval within the one-half (1/2) mile around the injection well, with the exemption of the well below:

API	Well Name	Operator	Status after Jan 2014
30-025-07522	W D GRIMES NCT-A 004	TEXLAND PETROLEUM-HOBBS, LLC	P & A

- The wellbore diagram and tabulated well data is attached.
- VII. The area of review is attached.
 - 1. Average Injection Rate 4,000 BWPD / 15,000 MCFGPD
Maximum Injection Rate 9,000 BWPD / 20,000 MCFGPD
 - 2 This will be a closed system.
 - 3. Average Surface Injection Pressure 1,100 PSIG
Maximum Surface Injection Pressure
Produced Water 1,100 PSIG
CO2 1,250 PSIG
CO2 w/produced gas 1,770 PSIG
(In accordance with Order No. R-6199-F, effective 7/18/13)
 - 4. Source Water – San Andres Produced Water
(Analysis previously provided at hearing, Case No. 14981)
 - VIII. The information was previously submitted as part of Order No. R-6199-F application
 - IX.
 - a. Well will be perforated using slick gun system, 4- jspf, 90-degree phasing
 - b. Acid stimulated using ~ 6000 gals of 15% HCL NEFE, pumped using a straddle packer assembly (PPI – Tool)
 - c. Acid will be flush with approximately 100 bbls of fresh water
 - d. Max injection rate per cluster: 4 to 5 bpm.
 - X. Logs will be filed at the time of drilling.

- XI. The information was previously submitted as part of case No. 15103 Order R6199F – Effective May 22, 2014.
- XII. N/A. This is a pressure maintenance project, not a disposal well.
- XIII. Section 3 of Order No. R-6199-F allows the administrative approval, from the Division Director, of additional injection wells without notice and hearing. Notices to producers and surface owners for the water/CO2 flood area were provided at the time of the application and hearing for Order No. R-6199-F.

Side 1

INJECTION WELL DATA SHEET

OPERATOR: Occidental Permian LTD.

WELL NAME & NUMBER: NORTH HOBBS G/SA UNIT 980

WELL LOCATION:	1662' FSL 871' FEL	I	31	18 S	38 E
	FOOTAGE LOCATION	UNIT LETTER	SECTION	TOWNSHIP	RANGE

WELLBORE SCHEMATICWELL CONSTRUCTION DATASurface Casing

Hole Size: 13 1/2" Casing Size: 9 5/8"

Cemented with: 515 sx. or ft³

Top of Cement: Surface Method Determined: Circulated

Intermediate Casing

Hole Size: Casing Size:

Cemented with: sx. or ft³

Top of Cement: Method Determined:

Production Casing

Hole Size: 8 3/4" Casing Size: 7"

Cemented with: 1000 sx. or ft³

Top of Cement: Surface Method Determined: Circulated

Total Depth: 4500' TVD / 5789' MD

Injection Interval

perforated from 3950' TVD feet to Base of the unit @ 4500' TVD

(Perforated or Open Hole; indicate which)

Side 2

INJECTION WELL DATA SHEETTubing Size: 2 - 7/8" Lining Material: DuolineType of Packer: 5-1/2" x 2 3/8" 14-20# AS1-X Double Grip injection PackerPacker Setting Depth: approx. 3900' TVD or 4930' MD

Other Type of Tubing/Casing Seal (if applicable): _____

Additional Data

1. Is this a new well drilled for injection? X Yes No

If no, for what purpose was the well originally drilled? _____

2. Name of the Injection Formation: San Andres

3. Name of Field or Pool (if applicable): Hobbs; Grayburg - San Andres

4. Has the well ever been perforated in any other zone(s)? List all such perforated intervals and give plugging detail, i.e. sacks of cement or plug(s) used. No

5. Give the name and depths of any oil or gas zones underlying or overlying the proposed injection zone in this area: _____

Queen @ 245' TVDSS or 3390' TVDGlorieta @ -1670' TVDSS or 5320' TVD

WELLBORE DIAGRAM

(updated: 10/27/2021)

Revision 0

WELL# NORTH HOBBS G/SA UNIT #980

API# TBD

Zone: San Andres

GL elev

3633.80

Spud: TBD

NORTH HOBBS G/SA UNIT #980

CEMENT

DEVIATION SURVEYS

Surface Casing

Cement with 515 sx 14.8 PPG Class C

CIRCULATED TO SURFACE

13-1/2" hole

9-5/8" 32# set at +/- 1600'

Production Casing

Cement with 1000 sx 14.8 PPG Class C, Two stage cement Job

CIRCULATED TO SURFACE ON BOTH STAGES

8-3/4" Hole

Perfs 5050' MD - 5789' MD

7" 23# set at +/- 5789' MD

District I
1625 N. French Dr., Hobbs, NM 88240
Phone: (575) 393-6161 Fax: (575) 393-0720

District II
811 S. First St., Artesia, NM 88210
Phone: (575) 748-1283 Fax: (575) 748-9720

District III
1000 Rio Brazos Road, Aztec, NM 87410
Phone: (505) 334-6178 Fax: (505) 334-6170

District IV
1220 S. St. Francis Dr., Santa Fe, NM 87505
Phone: (505) 476-3460 Fax: (505) 476-3462

State of New Mexico
Energy, Minerals & Natural Resources Department
OIL CONSERVATION DIVISION
1220 South St. Francis Dr.
Santa Fe, NM 87505

Form C-102
Revised August 1, 2011
Submit one copy to appropriate
District Office

☐ *AMENDED REPORT*

WELL LOCATION AND ACREAGE DEDICATION PLAT

API Number		Pool Code	Pool Name
Property Code	Property Name		Well Number
	NORTH HOBBS G/SA UNIT		31-980
OGRID No.	Operator Name		Elevation
	OCCIDENTAL PERMIAN LTD.		3633.8'

Surface Location

<i>UL or lot no.</i>	<i>Section</i>	<i>Township</i>	<i>Range</i>	<i>Lot Idn</i>	<i>Feet from the</i>	<i>North/South line</i>	<i>Feet from the</i>	<i>East/West line</i>	<i>County</i>
<i>I</i>	<i>31</i>	<i>18 SOUTH</i>	<i>38 EAST, N.M.P.M.</i>		<i>1662'</i>	<i>SOUTH</i>	<i>871'</i>	<i>EAST</i>	<i>LEA</i>

Bottom Hole Location If Different From Surface

<i>UL or lot no.</i>	<i>Section</i>	<i>Township</i>	<i>Range</i>	<i>Lot Idn</i>	<i>Feet from the</i>	<i>North/South line</i>	<i>Feet from the</i>	<i>East/West line</i>	<i>County</i>
<i>K</i>	<i>32</i>	<i>18 SOUTH</i>	<i>38 EAST, N.M.P.M.</i>		<i>2564'</i>	<i>SOUTH</i>	<i>1988'</i>	<i>WEST</i>	<i>LEA</i>

Dedicated Acres	Joint or Infill	Consolidation Code	Order No.

No allowable will be assigned to this completion until all interests have been consolidated or a non-standard unit has been approved by the division.

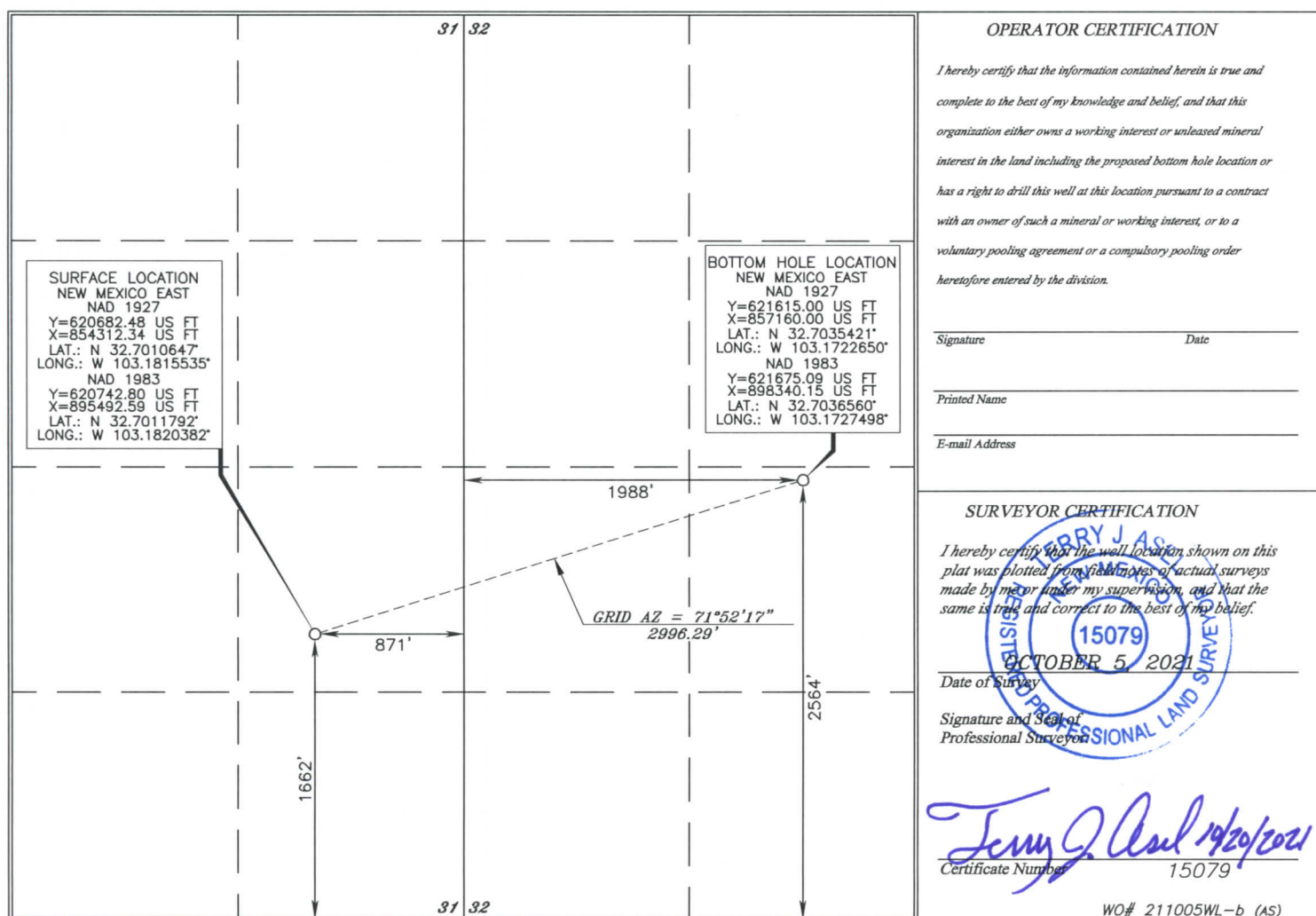

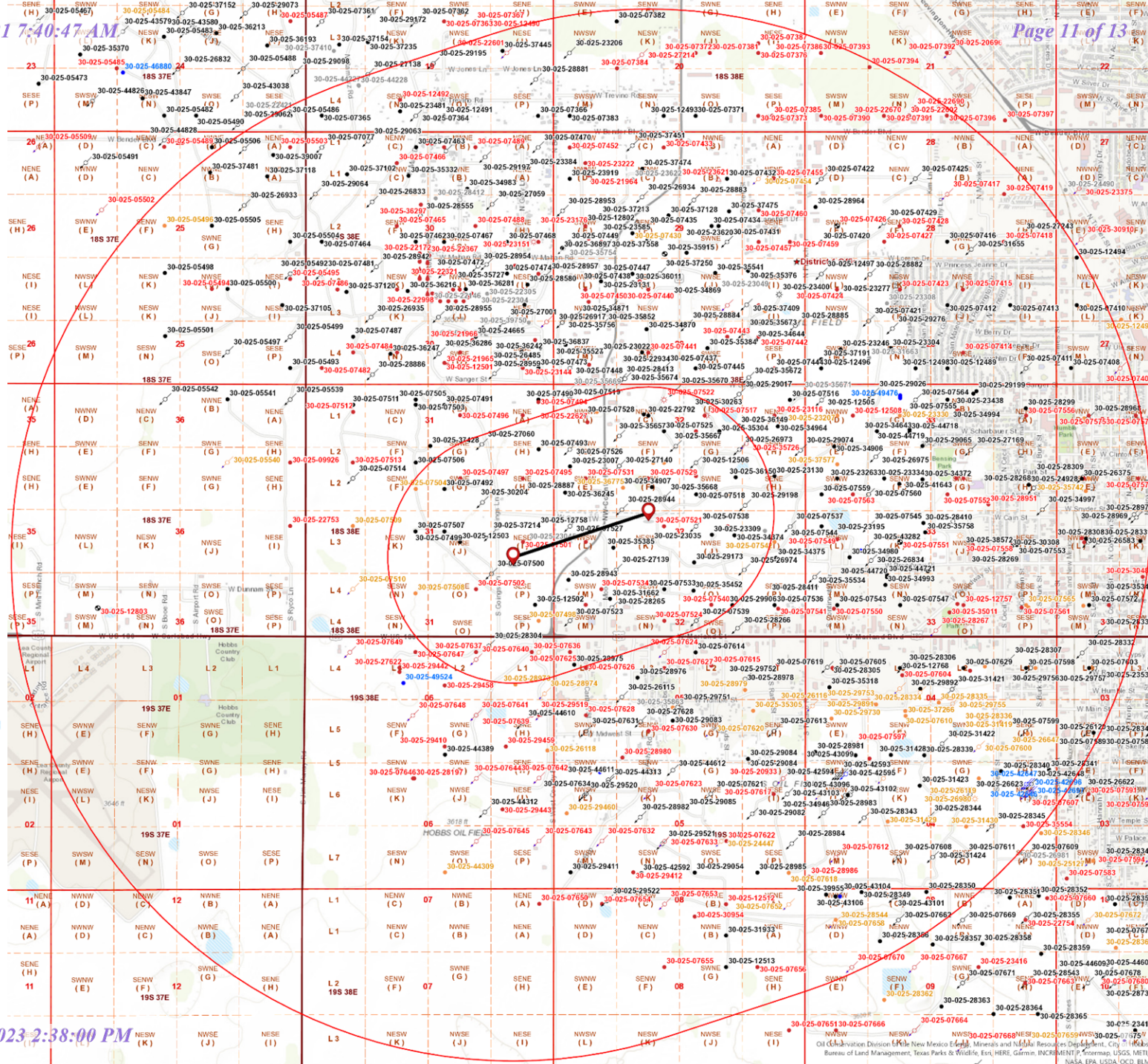

API NUMBER	OPERATOR	LEASE NAME	WELL NO.	WELL TYPE	STATUS	FTG. N/S	N/S	FTG. E/W	E/W	UNIT	SEC.	TSHP.	RNG.	DATE DRILLED	TVD (ft)	HOLE SIZE (in)	CSG. SIZE (in)	SET AT (ft)	SX. CMT.	CMT. TOP (ft)	MTD.	COMPLETION	REMARKS
30-025-07522	TEXLAND PETROLEUM HOBBS, LLC	W D GRIMES NCT-A	004	Gas	Plugged, Site Released	330	N	2,310	W	C	32	18S	38E	7/16/1930	4,153'	N/A N/A	15 1/2" 9 5/8" 6 5/8"	220' 2,742' 3,391'	200 600 400	Surface N/A 2,528'	Calc Calc Calc	3,604' - 3,700' BYERS; QUEEN (GAS)	Well file does not indicate hole size. Well was plugged and abandoned on 5/27/2017 and the site has been released

W.D. Grimes NCT-A #4
 330' FNL 2,310' FWL, SEC 32, T-18S, R-38E
 LEA COUNTY, NEW MEXICO
 API# 30-025-07522

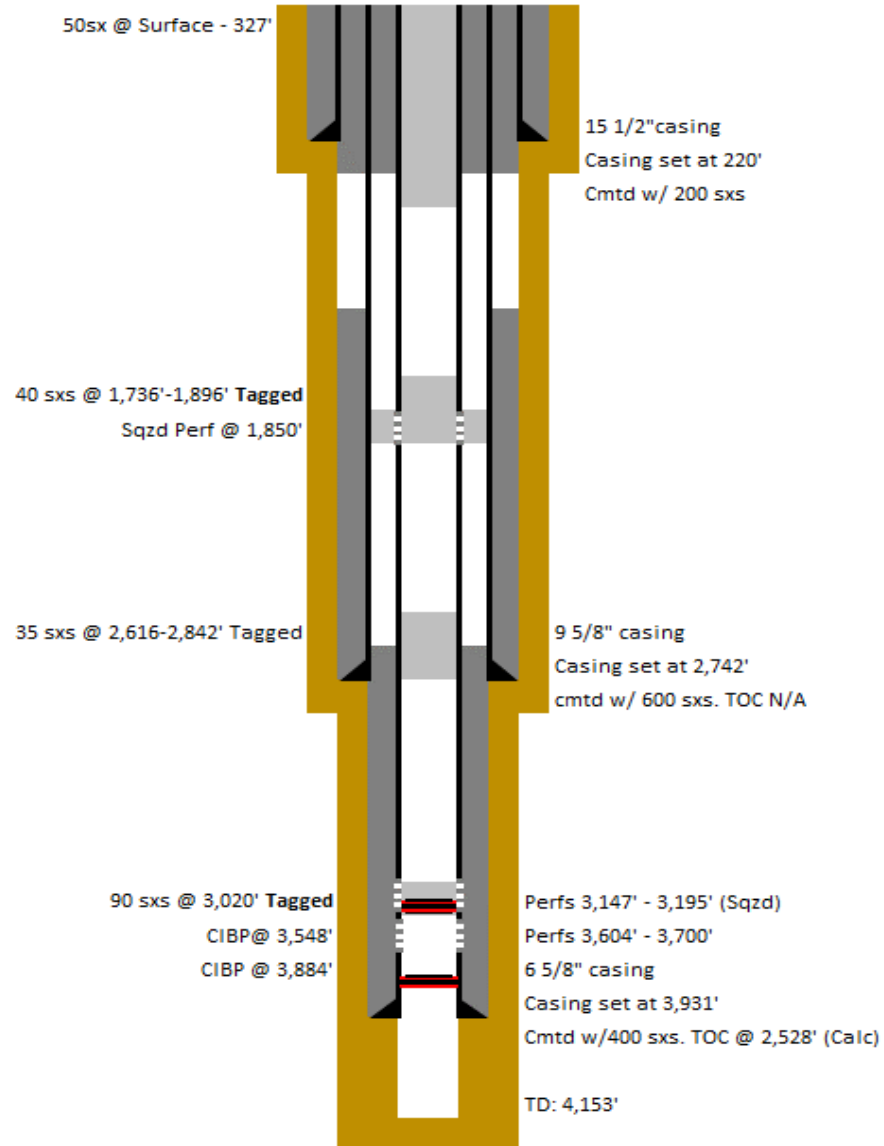

District I
1625 N. French Dr., Hobbs, NM 88240
Phone:(575) 393-6161 Fax:(575) 393-0720

District II
811 S. First St., Artesia, NM 88210
Phone:(575) 748-1283 Fax:(575) 748-9720

District III
1000 Rio Brazos Rd., Aztec, NM 87410
Phone:(505) 334-6178 Fax:(505) 334-6170

District IV
1220 S. St Francis Dr., Santa Fe, NM 87505
Phone:(505) 476-3470 Fax:(505) 476-3462

State of New Mexico
Energy, Minerals and Natural Resources
Oil Conservation Division
1220 S. St Francis Dr.
Santa Fe, NM 87505

CONDITIONS

Action 61701

CONDITIONS

Operator: OCCIDENTAL PERMIAN LTD P.O. Box 4294 Houston, TX 772104294	OGRID: 157984
	Action Number: 61701
	Action Type: [C-108] Fluid Injection Well (C-108)

CONDITIONS

Created By	Condition	Condition Date
mgebremichael	None	2/23/2023