



**OXY USA WTP Limited Partnership / OXY USA INC /  
OCCIDENTAL PERMIAN LTD**  
A subsidiary of Occidental Petroleum Corporation

5 Greenway Plaza, Suite 110, Houston, Texas 77046  
P.O. Box 4294, Houston, Texas 77210-4294  
Direct: 713.497.2203  
Eric\_Fortier@oxy.com

July 13, 2023

Re: **APPLICATION FOR POOL AND LEASE COMMINGLE**  
Oil Commingling Proposal for Kestrel and Saker Wells at Falcon Ridge CPF Train 1 in Lea  
County, NM

Dear Interest Owner:

This is to advise you that OXY USA INC is filing a surface commingle permit for oil production for the Kestrel and Saker wells at the Falcon Ridge CPF Train 1. A copy of the application submitted to the Division is attached. *This request also includes future wells within the same pools and leases/CAs of wells listed in the attached application.*

Any objections or requests for a hearing regarding this application must be submitted to the New Mexico Oil Conservation Division Santa Fe Office within 20 Days from the date of this letter.

Pursuant to Statewide rule 19.15.12.10(C)(4)(g) OXY USA INC requests the option to include additional pools or leases within the defined parameters set forth in the Order for future additions.

For questions regarding this application, please contact Eric Fortier at (713) 497-2203.

Respectfully,

A handwritten signature in black ink, appearing to read "Eric Fortier".

**OXY USA INC**  
Eric Fortier  
Regulatory Engineer  
Eric\_Fortier@oxy.com

District I  
1625 N. French Drive, Hobbs, NM 88240  
District II  
811 S. First St., Artesia, NM 88210  
District III  
1000 Rio Brazos Road, Aztec, NM 87410  
District IV  
1220 S. St Francis Dr, Santa Fe, NM  
87505

State of New Mexico  
Energy, Minerals and Natural Resources Department

Form C-107-B  
Revised August 1, 2011

**OIL CONSERVATION DIVISION**  
1220 S. St Francis Drive  
Santa Fe, New Mexico 87505

Submit the original  
application to the Santa Fe  
office with one copy to the  
appropriate District Office.

**APPLICATION FOR SURFACE COMMINGLING (DIVERSE OWNERSHIP)**

OPERATOR NAME: OXY USA INC.

OPERATOR ADDRESS: PO BOX 4294, HOUSTON, TX, 77210

APPLICATION TYPE:

☐ Pool Commingling ☐ Lease Commingling ☒ Pool and Lease Commingling ☐ Off-Lease Storage and Measurement (Only if not Surface Commingled)

LEASE TYPE: ☐ Fee ☐ State ☒ Federal

Is this an Amendment to existing Order? ☐ Yes ☒ No If "Yes", please include the appropriate Order No. \_\_\_\_\_

Have the Bureau of Land Management (BLM) and State Land office (SLO) been notified in writing of the proposed commingling  
☒ Yes ☐ No

**(A) POOL COMMINGLING**  
Please attach sheets with the following information

(1) Pool Names and Codes	Gravities / BTU of Non-Commingled Production	Calculated Gravities / BTU of Commingled Production		Calculated Value of Commingled Production	Volumes
SEE ATTACHED					

(2) Are any wells producing at top allowables? ☐ Yes ☒ No

(3) Has all interest owners been notified by certified mail of the proposed commingling? ☒ Yes ☐ No.

(4) Measurement type: ☐ Metering ☒ Other (Specify) ALLOCATION BY WELL TEST

(5) Will commingling decrease the value of production? ☐ Yes ☒ No If "yes", describe why commingling should be approved

**(B) LEASE COMMINGLING**  
Please attach sheets with the following information

(1) Pool Name and Code

(2) Is all production from same source of supply? ☐ Yes ☐ No

(3) Has all interest owners been notified by certified mail of the proposed commingling? ☐ Yes ☐ No

(4) Measurement type: ☐ Metering ☐ Other (Specify)

**(C) POOL and LEASE COMMINGLING**  
Please attach sheets with the following information

(1) Complete Sections A and E.

**(D) OFF-LEASE STORAGE and MEASUREMENT**  
Please attached sheets with the following information

(1) Is all production from same source of supply? ☐ Yes ☐ No

(2) Include proof of notice to all interest owners.

**(E) ADDITIONAL INFORMATION (for all application types)**  
Please attach sheets with the following information

(1) A schematic diagram of facility, including legal location.

(2) A plat with lease boundaries showing all well and facility locations. Include lease numbers if Federal or State lands are involved.

(3) Lease Names, Lease and Well Numbers, and API Numbers.

I hereby certify that the information above is true and complete to the best of my knowledge and belief.

SIGNATURE: Eric Fortier TITLE: REGULATORY ENGINEER DATE: 7/13/2023

TYPE OR PRINT NAME: ERIC FORTIER TELEPHONE NO.: 713-497-2203

E-MAIL ADDRESS: ERIC\_FORTIER@OXY.COM

Revised March 23, 2017

RECEIVED:	REVIEWER:	TYPE:	APP NO:
-----------	-----------	-------	---------

ABOVE THIS TABLE FOR OCD DIVISION USE ONLY

**NEW MEXICO OIL CONSERVATION DIVISION**  
 - Geological & Engineering Bureau -  
 1220 South St. Francis Drive, Santa Fe, NM 87505



**ADMINISTRATIVE APPLICATION CHECKLIST**

THIS CHECKLIST IS MANDATORY FOR ALL ADMINISTRATIVE APPLICATIONS FOR EXCEPTIONS TO DIVISION RULES AND REGULATIONS WHICH REQUIRE PROCESSING AT THE DIVISION LEVEL IN SANTA FE

**Applicant:** OXY USA INC. **OGRID Number:** 16696  
**Well Name:** KESTREL 1\_12 FED COM #31H & MULTIPLE **API:** 30-025-48970 & MULTIPLE  
**Pool:** ANTELOPE RIDGE;WOLFCAMP & MULTIPLE **Pool Code:** 2220 & MULTIPLE

**SUBMIT ACCURATE AND COMPLETE INFORMATION REQUIRED TO PROCESS THE TYPE OF APPLICATION INDICATED BELOW**

- 1) **TYPE OF APPLICATION:** Check those which apply for [A]  
 A. Location – Spacing Unit – Simultaneous Dedication  
☐ NSL ☐ NSP (PROJECT AREA) ☐ NSP (PRORATION UNIT) ☐ SD
- B. Check one only for [ I ] or [ II ]  
 [ I ] Commingling – Storage – Measurement  
☐ DHC ☐ CTB ☒ PLC ☐ PC ☐ OLS ☐ OLM  
 [ II ] Injection – Disposal – Pressure Increase – Enhanced Oil Recovery  
☐ WFX ☐ PMX ☐ SWD ☐ IPI ☐ EOR ☐ PPR
- 2) **NOTIFICATION REQUIRED TO:** Check those which apply.  
 A. ☐ Offset operators or lease holders  
 B. ☒ Royalty, overriding royalty owners, revenue owners  
 C. ☐ Application requires published notice  
 D. ☐ Notification and/or concurrent approval by SLO  
 E. ☒ Notification and/or concurrent approval by BLM  
 F. ☐ Surface owner  
 G. ☒ For all of the above, proof of notification or publication is attached, and/or,  
 H. ☐ No notice required

**FOR OCD ONLY**

- ☐ Notice Complete  
☐ Application Content Complete

- 3) **CERTIFICATION:** I hereby certify that the information submitted with this application for administrative approval is **accurate** and **complete** to the best of my knowledge. I also understand that **no action** will be taken on this application until the required information and notifications are submitted to the Division.

**Note: Statement must be completed by an individual with managerial and/or supervisory capacity.**

ERIC FORTIER

Print or Type Name

Signature

7/13/23

Date

713-497-2203

Phone Number

ERIC\_FORTIER@OXY.COM

e-mail Address

**APPLICATION FOR POOL AND LEASE COMMINGLING****Commingling proposal for oil production for Kestrel and Saker Wells at the Falcon Ridge CPF Train #1**

OXY USA INC requests approval of pool and lease commingling for oil production from the wells listed below at the Falcon Ridge CPF Train #1 (H-01-T24S-R34E).

*This commingle request also includes future wells within the same pools and leases/CAs of wells listed below.*

**POOLS: Antelope Ridge; Wolfcamp (2220), Antelope Ridge; Bone Spring (2200), Red Hills; Bone Spring, North (96434)  
50% BLM 12.5% NRI (NMNM014164) & 50% BLM 12.5% NRI (NMNM077090)**

Well Name	API	Est Date Online	Est Oil (bpd)	Est Gravity API	Est Gas (MSCFD)	Est BTU/cf	Est Water (bpd)
SAKER 6_7 FED COM 31H	30-025-48932	11/15/2023	1400	42	2399	1250	2758
SAKER 6_7 FED COM 34H	30-025-48935	11/15/2023	1400	42	2399	1250	2758
SAKER 6_7 FED COM 35H	30-025-48936	11/15/2023	1400	42	2399	1250	2758
SAKER 6_7 FED COM 36H	30-025-48937	11/15/2023	1400	42	2399	1250	2758
SAKER 6_7 FED COM 1H	30-025-49454	11/15/2023	1204	42	1976	1250	2362
SAKER 6_7 FED COM 2H	30-025-49455	11/15/2023	1204	42	1976	1250	2362
SAKER 6_7 FED COM 3H	30-025-49456	11/15/2023	1204	42	1976	1250	2362
SAKER 6_7 FED COM 12H	30-025-49460	11/15/2023	1204	42	1976	1250	2362
SAKER 6_7 FED COM 11H	30-025-49459	11/15/2023	1204	42	1976	1250	2362
SAKER 6_7 FED COM 23H	30-025-49463	11/15/2023	1204	42	1976	1250	2362
SAKER 6_7 FED COM 24H	30-025-49464	11/15/2023	1204	42	1976	1250	2362
KESTREL 1_12 FED COM 31H	30-025-48970	11/15/2023	1400	42	2399	1250	2758
KESTREL 1_12 FED COM 32H	30-025-48971	11/15/2023	1400	42	2399	1250	2758
KESTREL 1_12 FED COM 33H	30-025-48972	11/15/2023	1400	42	2399	1250	2758
KESTREL 1_12 FED COM 2H	30-025-50092	11/15/2023	1204	42	1976	1250	2362
KESTREL 1_12 FED COM 3H	30-025-50093	11/15/2023	1204	42	1976	1250	2362
KESTREL 1_12 FED COM 11H	30-025-50094	11/15/2023	1204	42	1976	1250	2362
KESTREL 1_12 FED COM 12H	30-025-50095	11/15/2023	1204	42	1976	1250	2362
KESTREL 1_12 FED COM 21H	30-025-50096	11/15/2023	1204	42	1976	1250	2362
KESTREL 1_12 FED COM 22H	30-025-50097	11/15/2023	1204	42	1976	1250	2362
KESTREL 1_12 FED COM 1H	30-025-50277	11/15/2023	1204	42	1976	1250	2362

**Production estimates are average of first 6-month volumes**

**Process Description:**

Production will flow to one of two three-phase production separators. Oil will then flow through an economizer then to an in-line heater before being sent to a VRT. It will then be pumped through LACTs, which will serve as the FMPs for BLM royalty payments and OXY's sales point.

Oil and gas production will be allocated back to each well based on well test. For testing purposes, the facility will be equipped with two permanent three-phase test separators. Each test vessel will be equipped with oil turbine meters, gas orifice meters and water turbine meters.



All wells will be tested daily prior to Range 1 of decline and will be tested at least three times per month during Range 1 of decline. When Range 2 decline is started, the wells will be tested at least twice per month. Wells will be tested at least once per month when Range 3 of decline is started.

Gas production will be measured at the orifice meters off the production and test separators and will be allocated back to the wells using the aforementioned well testing guidelines. These meters will serve as the BLM gas FMPs for the purpose of BLM royalty payment, and then sent to sales. Gas production commingling will be covered through a separate permit, pending approval by the NMOCD.

All water will be sent to the Falcon Ridge Water Disposal System.

**Additional Application Components:**

The flow of production is shown in detail on the enclosed facility diagram. Also enclosed is a map detailing the lease boundaries, well and battery locations.

The oil and gas meters will be calibrated on a regular basis per API, NMOCD and BLM specifications.

Pursuant to Statewide rule 19.15.12.10(C)(4)(g) OXY USA INC requests the option to include additional pools or leases within the defined parameters set forth in the Order for future additions.

Commingling will not reduce the individual wells' production value or otherwise adversely affect the interest owners. It is the most effective means of producing the reserves.

The surface commingle application will be submitted separately for approval per NMOCD and BLM regulations.

OXY USA INC understands the requested approval will not constitute the granting of any right-of-way or construction rights not granted by the lease instrument.

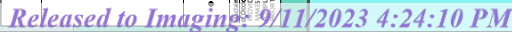



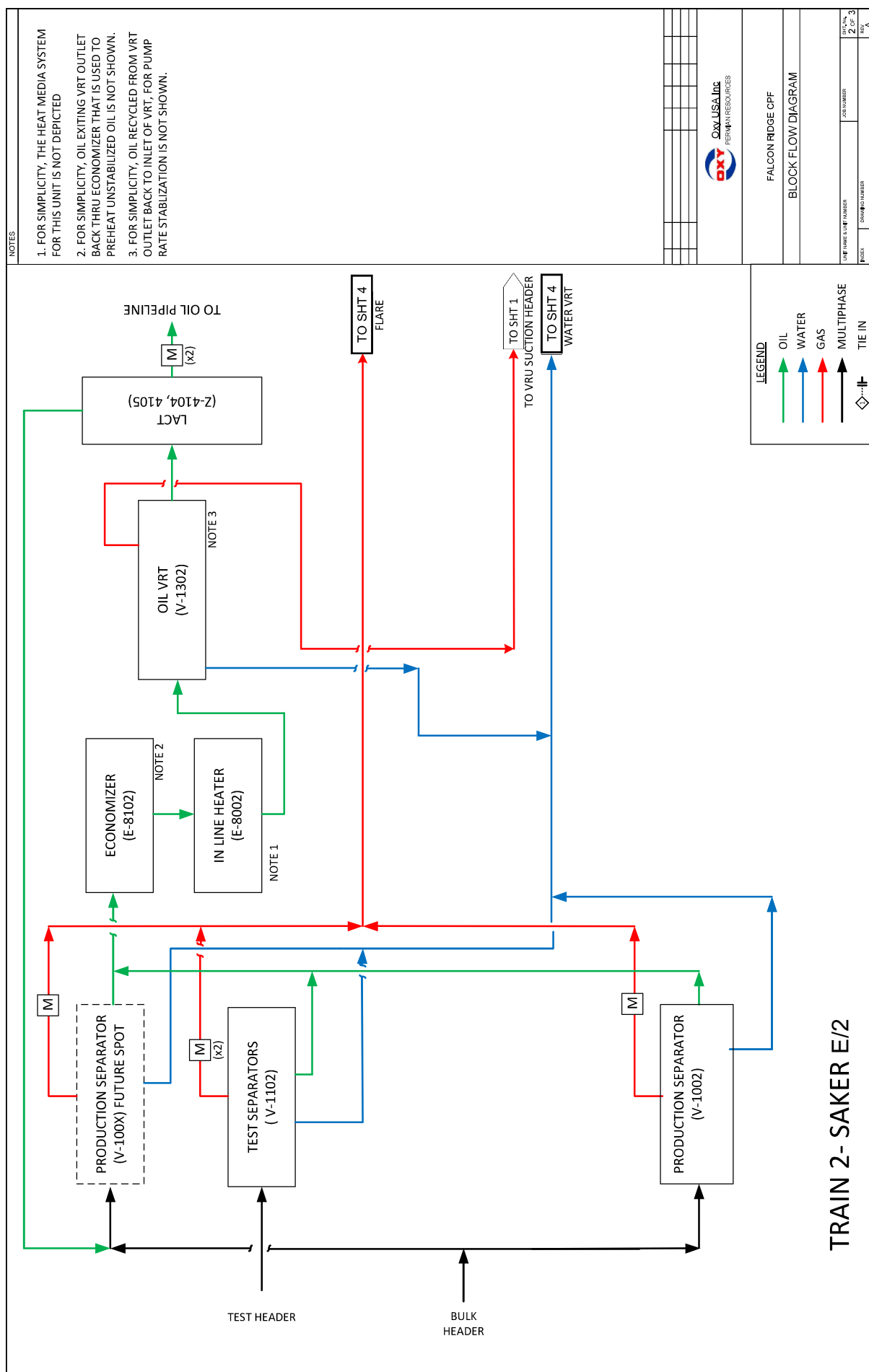

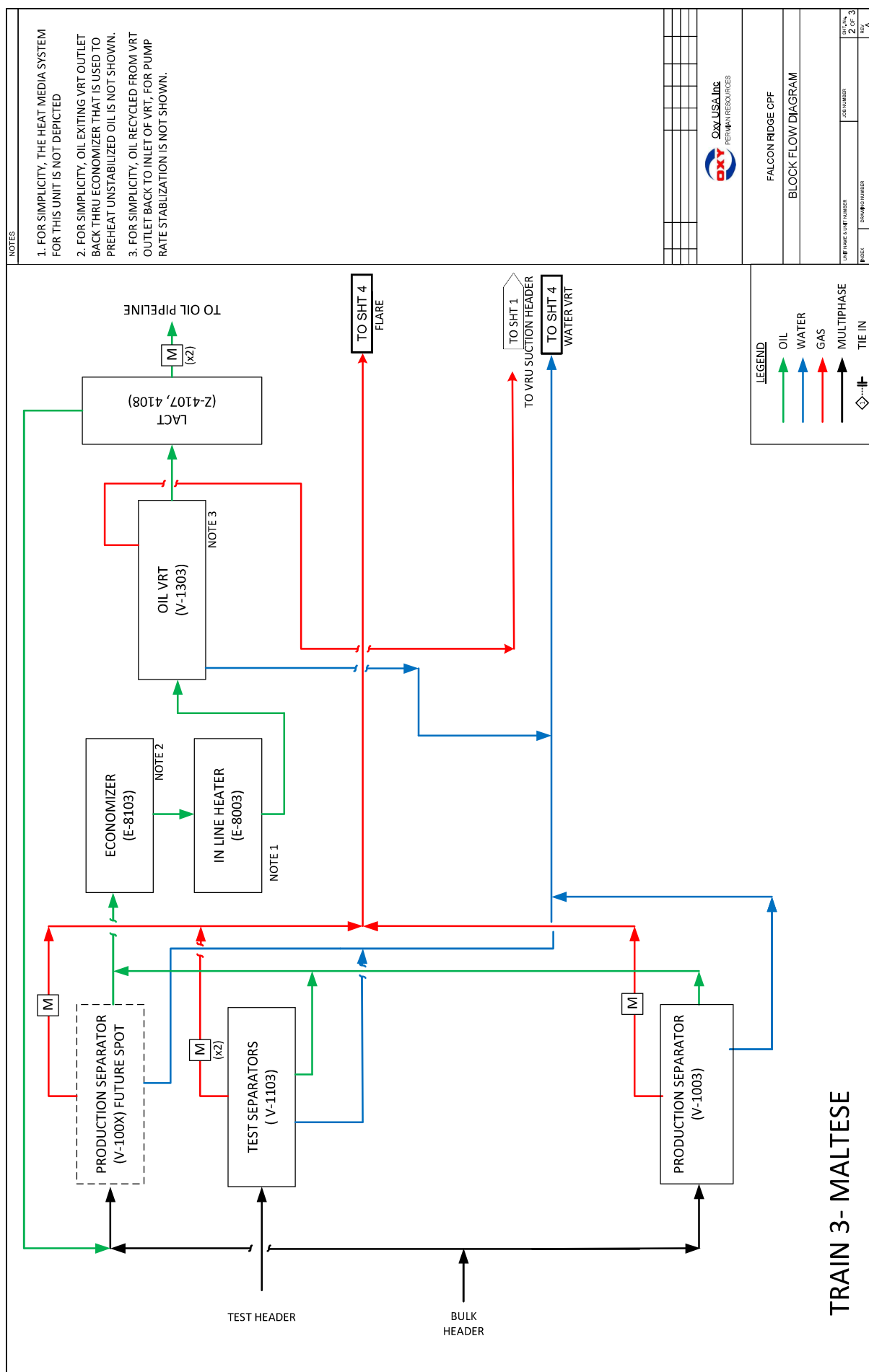

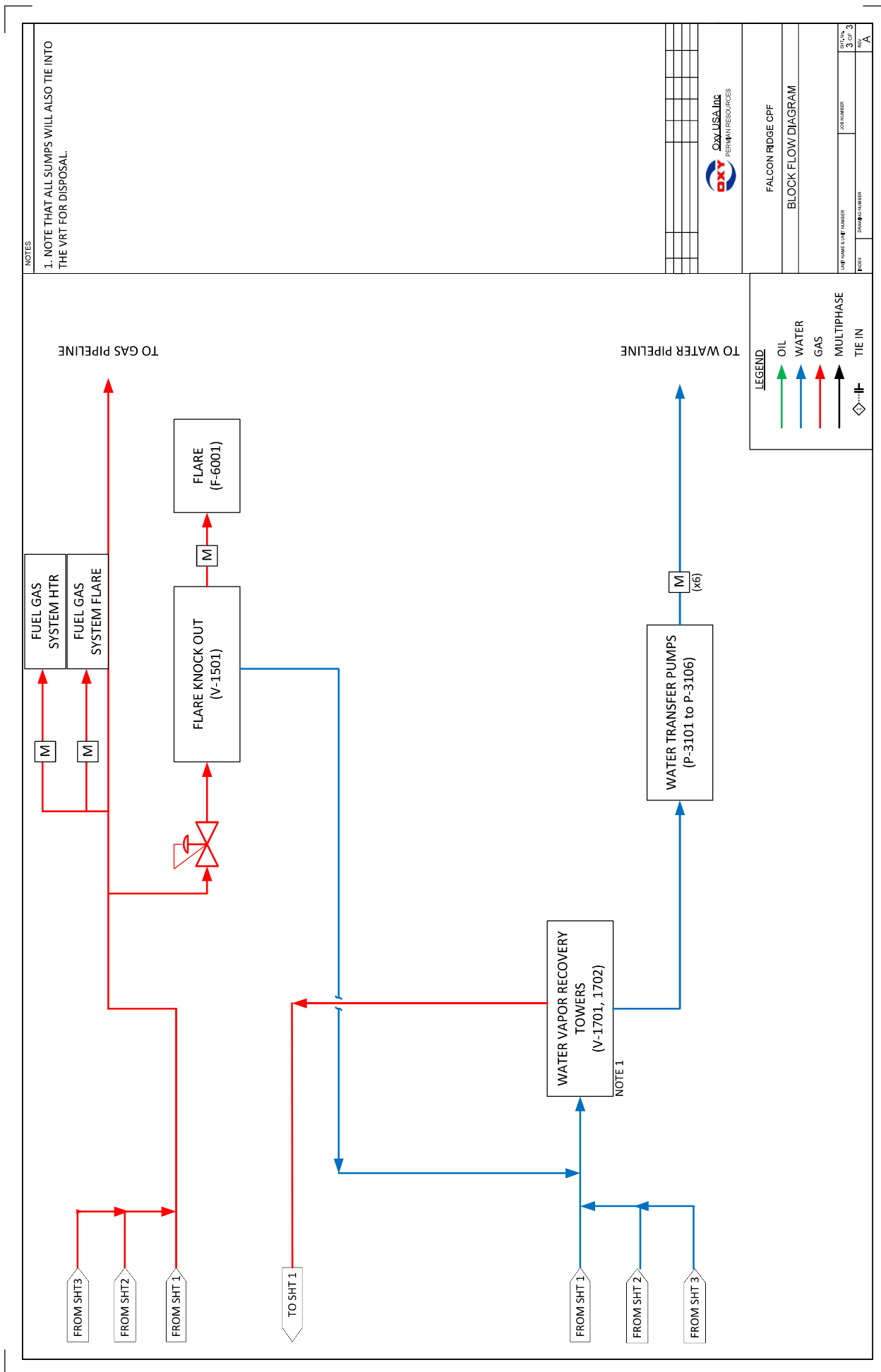

District I  
1625 N. French Dr., Hobbs, NM 88240  
Phone: (575) 393-6161 Fax: (575) 393-0720  
District II  
811 S. First St., Artesia, NM 88210  
Phone: (575) 748-1283 Fax: (575) 748-9720  
District III  
1000 Rio Brazos Road, Aztec, NM 87410  
Phone: (505) 334-6178 Fax: (505) 334-6170  
District IV  
1220 S. St. Francis Dr., Santa Fe, NM 87505  
Phone: (505) 476-3460 Fax: (505) 476-3462

State of New Mexico  
Energy, Minerals & Natural Resources Department  
OIL CONSERVATION DIVISION  
1220 South St. Francis Dr.  
Santa Fe, NM 87505

Form C-102  
Revised August 1, 2011  
Submit one copy to appropriate  
District Office

☒ AMENDED REPORT

WELL LOCATION AND ACREAGE DEDICATION PLAT

<sup>1</sup> API Number 30-025-48932		<sup>2</sup> Pool Code 2220		<sup>3</sup> Pool Name ANTELOPE RIDGE; WOLFCAMP	
<sup>4</sup> Property Code 330848		<sup>5</sup> Property Name SAKER 6 7 FED COM			<sup>6</sup> Well Number 31H
<sup>7</sup> OGRID No. 16696		<sup>8</sup> Operator Name OXY USA INC.			<sup>9</sup> Elevation 3449.7' (NAVD 88)

<sup>10</sup> Surface Location

UL or lot no. 3	Section 6	Township 24S	Range 35E	Lot Idn	Feet from the 200	North/South line NORTH	Feet from the 1960	East/West line WEST	County LEA
--------------------	--------------	-----------------	--------------	---------	----------------------	---------------------------	-----------------------	------------------------	---------------

<sup>11</sup> Bottom Hole Location If Different From Surface

UL or lot no. 4	Section 7	Township 24S	Range 35E	Lot Idn	Feet from the 20	North/South line SOUTH	Feet from the 330	East/West line WEST	County LEA
<sup>12</sup> Dedicated Acres 640.54		<sup>13</sup> Joint or Infill		<sup>14</sup> Consolidation Code		<sup>15</sup> Order No.			

No allowable will be assigned to this completion until all interests have been consolidated or a non-standard unit has been approved by the division.

<b>NAD 83 (SURFACE HOLE LOCATION)</b>	<b>SURVEY</b>
LATITUDE = 32°15'11.75" (32.253264°)	<b>PERP.</b>
LONGITUDE = 103°24'31.88" (103.408856°)	200' FNL
<b>NAD 27 (SURFACE HOLE LOCATION)</b>	1960' FWL
LATITUDE = 32°15'11.30" (32.253138°)	
LONGITUDE = 103°24'30.18" (103.408382°)	
<b>STATE PLANE NAD 83 (N.M. EAST)</b>	
N: 457101.07' E: 827129.31'	
<b>STATE PLANE NAD 27 (N.M. EAST)</b>	
N: 457041.71' E: 785944.78'	

<b>NAD 83 (KICK OFF POINT)</b>	<b>SURVEY</b>
LATITUDE = 32°15'13.22" (32.253671°)	<b>PERP.</b>
LONGITUDE = 103°24'50.86" (103.414127°)	50' FNL
<b>NAD 27 (KICK OFF POINT)</b>	330' FWL
LATITUDE = 32°15'12.77" (32.253546°)	
LONGITUDE = 103°24'49.15" (103.413653°)	
<b>STATE PLANE NAD 83 (N.M. EAST)</b>	
N: 457235.28' E: 825498.39'	
<b>STATE PLANE NAD 27 (N.M. EAST)</b>	
N: 457175.93' E: 784313.91'	

<b>NAD 83 (FIRST TAKE POINT)</b>	<b>SURVEY</b>
LATITUDE = 32°15'12.72" (32.253534°)	<b>PERP.</b>
LONGITUDE = 103°24'50.86" (103.414127°)	100' FNL
<b>NAD 27 (FIRST TAKE POINT)</b>	330' FWL
LATITUDE = 32°15'12.27" (32.253408°)	
LONGITUDE = 103°24'49.15" (103.413653°)	
<b>STATE PLANE NAD 83 (N.M. EAST)</b>	
N: 457185.29' E: 825498.83'	
<b>STATE PLANE NAD 27 (N.M. EAST)</b>	
N: 457125.95' E: 784314.35'	

<b>NAD 83 (LAST TAKE POINT)</b>	<b>SURVEY</b>
LATITUDE = 32°13'30.20" (32.225056°)	<b>PERP.</b>
LONGITUDE = 103°24'50.80" (103.414111°)	100' FSL
<b>NAD 27 (LAST TAKE POINT)</b>	330' FWL
LATITUDE = 32°13'29.75" (32.224931°)	
LONGITUDE = 103°24'49.10" (103.413639°)	
<b>STATE PLANE NAD 83 (N.M. EAST)</b>	
N: 446825.31' E: 825592.46'	
<b>STATE PLANE NAD 27 (N.M. EAST)</b>	
N: 446766.24' E: 784407.54'	

<b>NAD 83 (BOTTOM HOLE LOCATION)</b>	<b>SURVEY</b>
LATITUDE = 32°13'29.41" (32.224837°)	<b>PERP.</b>
LONGITUDE = 103°24'50.80" (103.414111°)	20' FSL
<b>NAD 27 (BOTTOM HOLE LOCATION)</b>	330' FWL
LATITUDE = 32°13'28.96" (32.224711°)	
LONGITUDE = 103°24'49.10" (103.413639°)	
<b>STATE PLANE NAD 83 (N.M. EAST)</b>	
N: 446745.32' E: 825593.18'	
<b>STATE PLANE NAD 27 (N.M. EAST)</b>	
N: 446686.25' E: 784408.26'	

*Detail "A"*  
*No Scale*

The diagram shows a horizontal line labeled "Section Line" with an arrow pointing to the right. Below the line, there are three points labeled L2, L3, and FTP. L2 is a diamond shape, L3 is a circle, and FTP is a circle. A dashed line connects L2 and L3. A curved line connects L3 and FTP. A horizontal line segment is labeled "HORIZONTAL SPACING UNIT".

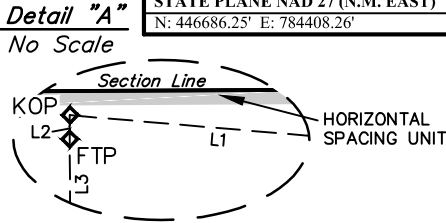

**<sup>17</sup> OPERATOR  
CERTIFICATION**

I hereby certify that the information contained herein is true and complete to the best of my knowledge and belief, and that this organization either owns a working interest or unleased mineral interest in the land including the proposed bottom hole location or has a right to drill this well at this location pursuant to a contract with an owner of such a mineral or working interest, or to a voluntary pooling agreement or a compulsory pooling order heretofore entered by the division.

*Leslie T. Reeves* 2/8/2023

Signature \_\_\_\_\_ Date \_\_\_\_\_

**LESLIE REEVES**

Printed Name \_\_\_\_\_

**LESLIE\_REEVES@OXY.COM**

E-mail Address \_\_\_\_\_

**<sup>18</sup> SURVEYOR  
CERTIFICATION**

I hereby certify that the well location shown on this plat was plotted from field notes of actual surveys made by me or under my supervision, and that the same is true and correct to the best of my belief.

December 12, 2019

Date of Survey \_\_\_\_\_

Signature and Seal of Professional Surveyor: \_\_\_\_\_

Certificate Number: \_\_\_\_\_

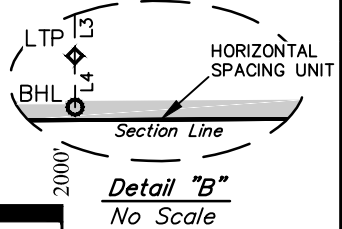
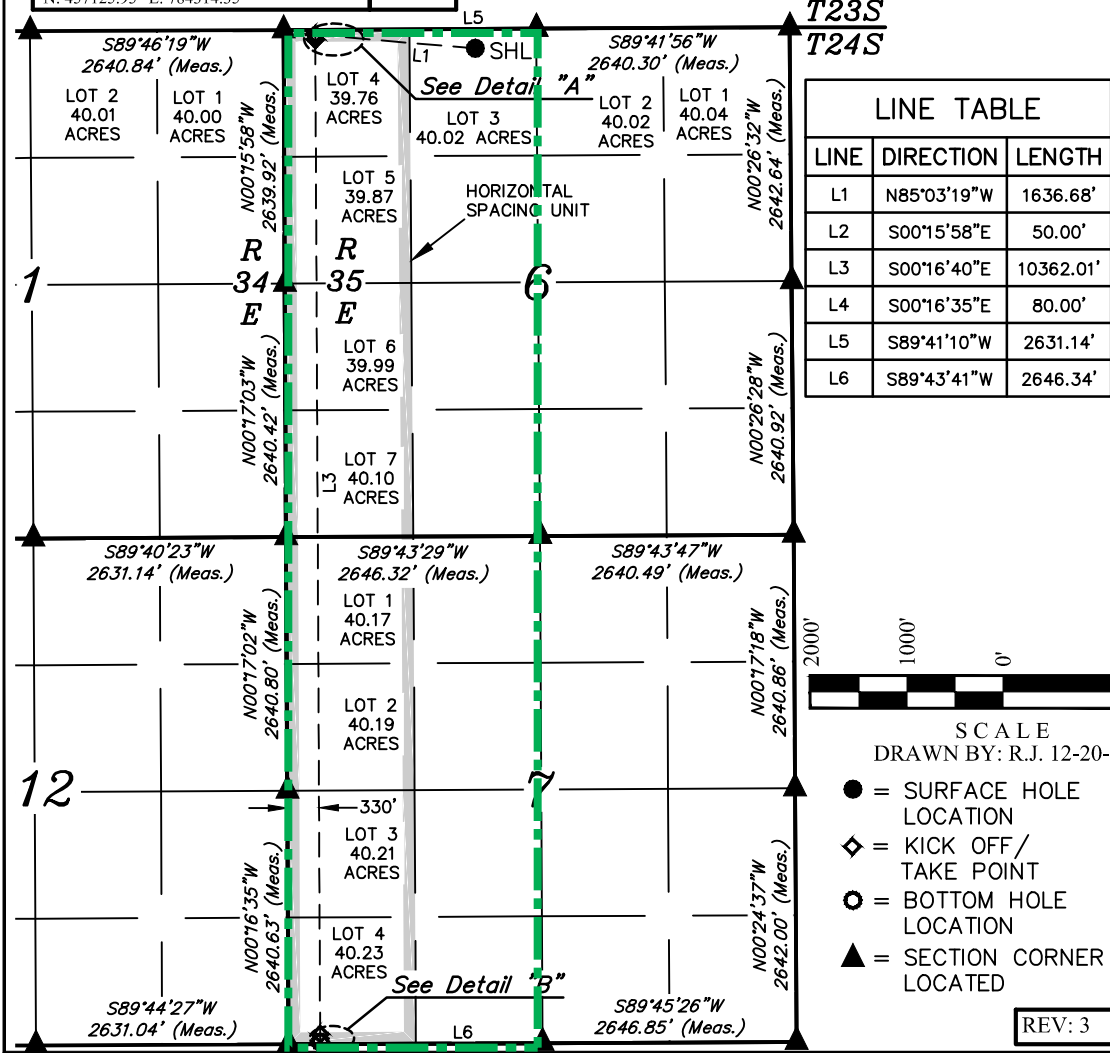

District I  
1625 N. French Dr., Hobbs, NM 88240  
Phone: (575) 393-6161 Fax: (575) 393-0720  
District II  
811 S. First St., Artesia, NM 88210  
Phone: (575) 748-1283 Fax: (575) 748-9720  
District III  
1000 Rio Brazos Road, Aztec, NM 87410  
Phone: (505) 334-6178 Fax: (505) 334-6170  
District IV  
1220 S. St. Francis Dr., Santa Fe, NM 87505  
Phone: (505) 476-3460 Fax: (505) 476-3462

State of New Mexico  
Energy, Minerals & Natural Resources Department  
OIL CONSERVATION DIVISION  
1220 South St. Francis Dr.  
Santa Fe, NM 87505

Form C-102  
Revised August 1, 2011  
Submit one copy to appropriate  
District Office

☐ AMENDED REPORT

WELL LOCATION AND ACREAGE DEDICATION PLAT ANTELOPE RIDGE; WOLFCAMP

30-025- <sup>1</sup> 30-025-48935	98265 <sup>2</sup> Pool Code 2220	OJO CHISO; WOLFCAMP SOUTHWEST <sup>3</sup> Pool Name
<sup>4</sup> Property Code 330848	<sup>5</sup> Property Name SAKER 6.7 FED COM	<sup>6</sup> Well Number 34H
<sup>7</sup> OGRID No. 16696	<sup>8</sup> Operator Name OXY USA INC.	<sup>9</sup> Elevation 3449.7' (NAVD 88)

<sup>10</sup>Surface Location

UL or lot no.	Section	Township	Range	Lot Idn	Feet from the	North/South line	Feet from the	East/West line	County
3	6	24S	35E		200	NORTH	1930	WEST	LEA

<sup>11</sup>Bottom Hole Location If Different From Surface

UL or lot no.	Section	Township	Range	Lot Idn	Feet from the	North/South line	Feet from the	East/West line	County
4	7	24S	35E		20	SOUTH	660	WEST	LEA
<sup>12</sup> Dedicated Acres 640.54		<sup>13</sup> Joint or Infill		<sup>14</sup> Consolidation Code		<sup>15</sup> Order No.			

No allowable will be assigned to this completion until all interests have been consolidated or a non-standard unit has been approved by the division.

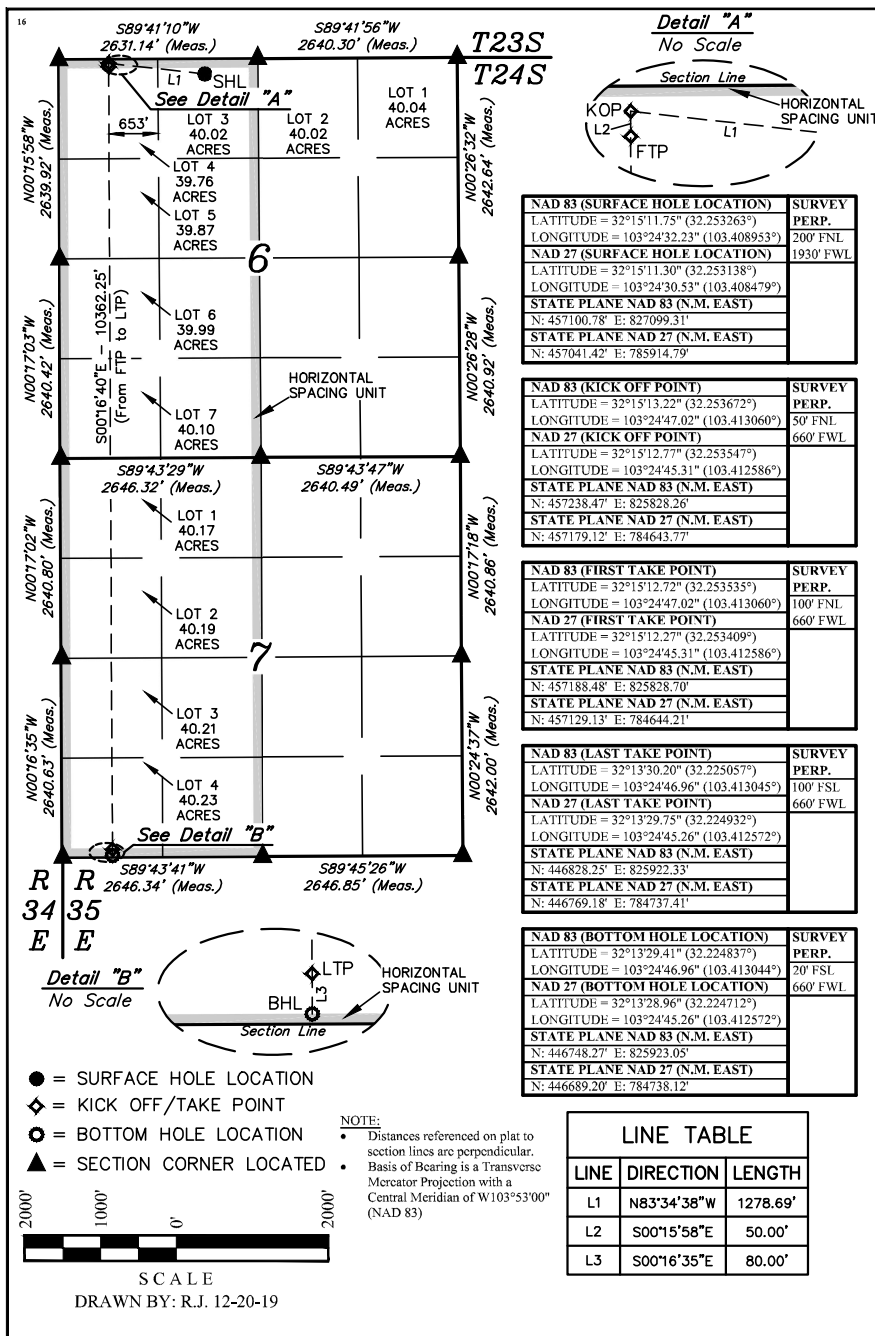

<sup>17</sup>OPERATOR  
CERTIFICATION

I hereby certify that the information contained herein is true and complete to the best of my knowledge and belief, and that this organization either owns a working interest or unleased mineral interest in the land including the proposed bottom hole location or has a right to drill this well at this location pursuant to a contract with an owner of such a mineral or working interest, or to a voluntary pooling agreement or a compulsory pooling order heretofore entered by the division.

*Leslie T. Reeves* 8/7/20

Signature Date

**LESLIE REEVES**

Printed Name

LESLIE\_REEVES@OXY.COM

E-mail Address

<sup>18</sup>SURVEYOR  
CERTIFICATION

I hereby certify that the well location shown on this plat was plotted from field notes of actual surveys made by me or under my supervision, and that the same is true and correct to the best of my belief.

December 12, 2019

Date of Survey  
Signature and Seal of Professional Surveyor:



Certificate Number:



**District I**  
1625 N. French Dr., Hobbs, NM 88240  
Phone: (575) 393-6161 Fax: (575) 393-0720

**District II**  
811 S. First St., Artesia, NM 88210  
Phone: (575) 748-1283 Fax: (575) 748-9720

**District III**  
1000 Rio Brazos Road, Aztec, NM 87410  
Phone: (505) 334-6178 Fax: (505) 334-6170

**District IV**  
1220 S. St. Francis Dr., Santa Fe, NM 87505  
Phone: (505) 476-3460 Fax: (505) 476-3462

State of New Mexico  
Energy, Minerals & Natural Resources Department  
OIL CONSERVATION DIVISION  
1220 South St. Francis Dr.  
Santa Fe, NM 87505

Form C-102  
Revised August 1, 2011  
Submit one copy to appropriate  
District Office

AMENDED REPORT

## WELL LOCATION AND ACREAGE DEDICATION PLAT

30-025-	<sup>1</sup> API Number <b>30-025-48936</b>	<sup>2</sup> Pool Code <b>98265</b>	<sup>3</sup> Pool Name <b>2220</b> <b>OJO CHISO; WOLCAMP SOUTHWEST</b>
<sup>4</sup> Property Code <b>330848</b>	<sup>5</sup> Property Name <b>SAKER 6_7 FED COM</b>		<sup>6</sup> Well Number <b>35H</b>
<sup>7</sup> OGRID No. 16696	<sup>8</sup> Operator Name <b>OXY USA INC.</b>		<sup>9</sup> Elevation <b>3449.7' (NAVD 88)</b>

<sup>10</sup>Surface Location

UL or lot no. 3	Section 6	Township 24S	Range 35E	Lot Idn	Feet from the 200	North/South line NORTH	Feet from the 1995	East/West line WEST	County LEA
--------------------	--------------	-----------------	--------------	---------	----------------------	---------------------------	-----------------------	------------------------	---------------

<sup>11</sup> Bottom Hole Location If Different From Surface

UL or lot no. N	Section 7	Township 24S	Range 35E	Lot Idn	Feet from the 20	North/South line SOUTH	Feet from the 1330	East/West line WEST	County LEA
<sup>12</sup> Dedicated Acres 640.54		<sup>13</sup> Joint or Infill	<sup>14</sup> Consolidation Code		<sup>15</sup> Order No.				

No allowable will be assigned to this completion until all interests have been consolidated or a non-standard unit has been approved by the division.

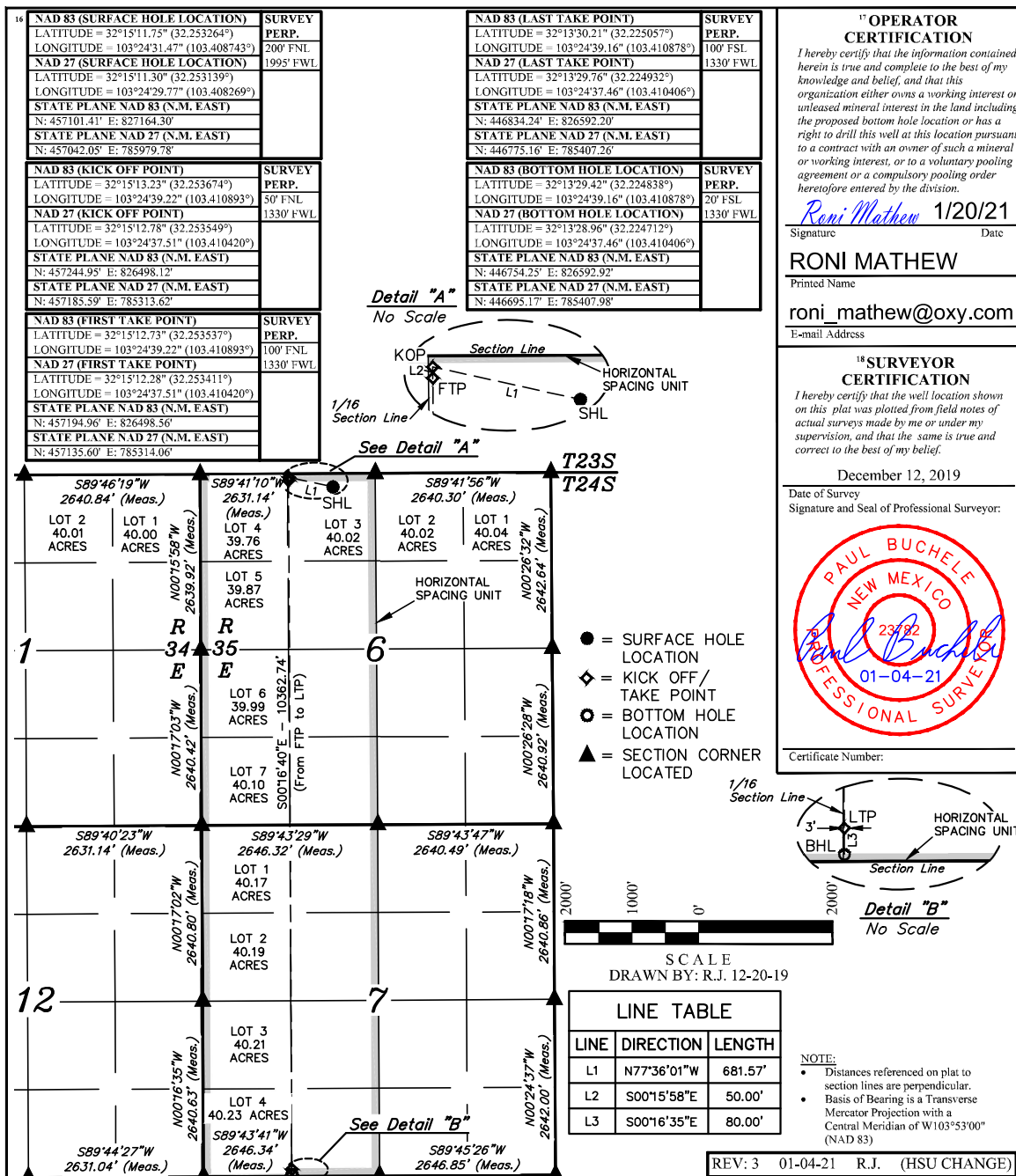

District I  
1625 N. French Dr., Hobbs, NM 88240  
Phone: (575) 393-6161 Fax: (575) 393-0720  
District II  
811 S. First St., Artesia, NM 88210  
Phone: (575) 748-1283 Fax: (575) 748-9720  
District III  
1000 Rio Brazos Road, Aztec, NM 87410  
Phone: (505) 334-6178 Fax: (505) 334-6170  
District IV  
1220 S. St. Francis Dr., Santa Fe, NM 87505  
Phone: (505) 476-3460 Fax: (505) 476-3462

State of New Mexico  
Energy, Minerals & Natural Resources Department  
OIL CONSERVATION DIVISION  
1220 South St. Francis Dr.  
Santa Fe, NM 87505

Form C-102  
Revised August 1, 2011  
Submit one copy to appropriate  
District Office

☒ AMENDED REPORT

WELL LOCATION AND ACREAGE DEDICATION PLAT

<sup>1</sup> API Number 30-025-48937	<sup>2</sup> Pool Code 2220	<sup>3</sup> Pool Name ANTELOPE RIDGE; WOLFCAMP
<sup>4</sup> Property Code 330848	<sup>5</sup> Property Name SAKER 6 7 FED COM	
<sup>7</sup> OGRID No. 16696	<sup>8</sup> Operator Name OXY USA INC.	<sup>6</sup> Well Number 36H
		<sup>9</sup> Elevation 3449.6' (NAVD 88)

<sup>10</sup> Surface Location

UL or lot no. 3	Section 6	Township 24S	Range 35E	Lot Idn	Feet from the 200	North/South line NORTH	Feet from the 2030	East/West line WEST	County LEA
--------------------	--------------	-----------------	--------------	---------	----------------------	---------------------------	-----------------------	------------------------	---------------

<sup>11</sup> Bottom Hole Location If Different From Surface

UL or lot no. N	Section 7	Township 24S	Range 35E	Lot Idn	Feet from the 20	North/South line SOUTH	Feet from the 2090	East/West line WEST	County LEA
<sup>12</sup> Dedicated Acres 640.04		<sup>13</sup> Joint or Infill		<sup>14</sup> Consolidation Code		<sup>15</sup> Order No.			

No allowable will be assigned to this completion until all interests have been consolidated or a non-standard unit has been approved by the division.

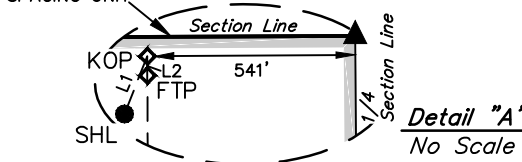
<sup>16</sup> NAD 83 (SURFACE HOLE LOCATION) LATITUDE = 32°15'11.75" (32.253264°) LONGITUDE = 103°24'31.07" (103.408630°) NAD 27 (SURFACE HOLE LOCATION) LATITUDE = 32°15'11.30" (32.253139°) LONGITUDE = 103°24'29.36" (103.408156°) STATE PLANE NAD 83 (N.M. EAST) N: 457101.74' E: 827199.29' STATE PLANE NAD 27 (N.M. EAST) N: 457042.38' E: 786014.77'	SURVEY PERP. 200' FNL 2030' FWL	NAD 83 (LAST TAKE POINT) LATITUDE = 32°13'30.21" (32.225058°) LONGITUDE = 103°24'30.32" (103.408421°) NAD 27 (LAST TAKE POINT) LATITUDE = 32°13'29.76" (32.224933°) LONGITUDE = 103°24'28.62" (103.407949°) STATE PLANE NAD 83 (N.M. EAST) N: 446841.02' E: 827352.06' STATE PLANE NAD 27 (N.M. EAST) N: 446781.94' E: 786167.09'	SURVEY PERP. 100' FSL 2090' FWL
NAD 83 (KICK OFF POINT) LATITUDE = 32°15'13.23" (32.253676°) LONGITUDE = 103°24'30.37" (103.408436°) NAD 27 (KICK OFF POINT) LATITUDE = 32°15'12.78" (32.253551°) LONGITUDE = 103°24'28.66" (103.407962°) STATE PLANE NAD 83 (N.M. EAST) N: 457252.29' E: 827257.97' STATE PLANE NAD 27 (N.M. EAST) N: 457192.93' E: 786073.45'	SURVEY PERP. 50' FNL 2090' FWL	NAD 83 (BOTTOM HOLE LOCATION) LATITUDE = 32°13'29.42" (32.224838°) LONGITUDE = 103°24'30.32" (103.408421°) NAD 27 (BOTTOM HOLE LOCATION) LATITUDE = 32°13'28.97" (32.224713°) LONGITUDE = 103°24'28.62" (103.407949°) STATE PLANE NAD 83 (N.M. EAST) N: 446761.04' E: 827352.78' STATE PLANE NAD 27 (N.M. EAST) N: 446701.95' E: 786167.81'	SURVEY PERP. 20' FSL 2090' FWL
NAD 83 (FIRST TAKE POINT) LATITUDE = 32°15'12.74" (32.253539°) LONGITUDE = 103°24'30.37" (103.408436°) NAD 27 (FIRST TAKE POINT) LATITUDE = 32°15'12.29" (32.253414°) LONGITUDE = 103°24'28.66" (103.407962°) STATE PLANE NAD 83 (N.M. EAST) N: 457202.30' E: 827258.41' STATE PLANE NAD 27 (N.M. EAST) N: 457142.94' E: 786073.89'	SURVEY PERP. 100' FNL 2090' FWL		

<sup>17</sup> OPERATOR  
CERTIFICATION

I hereby certify that the information contained herein is true and complete to the best of my knowledge and belief, and that this organization either owns a working interest or unleased mineral interest in the land including the proposed bottom hole location or has a right to drill this well at this location pursuant to a contract with an owner of such a mineral or working interest, or to a voluntary pooling agreement or a compulsory pooling order heretofore entered by the division.

*Leslie T. Reeves* 2-8-23

Signature \_\_\_\_\_ Date \_\_\_\_\_

Printed Name  
**LESLIE REEVES**

E-mail Address  
**LESLIE\_REEVES@OXY.COM**

<sup>18</sup> SURVEYOR  
CERTIFICATION

I hereby certify that the well location shown on this plat was plotted from field notes of actual surveys made by me or under my supervision, and that the same is true and correct to the best of my belief.

December 12, 2019

Date of Survey \_\_\_\_\_  
Signature and Seal of Professional Surveyor: \_\_\_\_\_



Certificate Number: \_\_\_\_\_

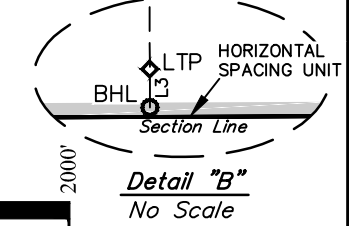
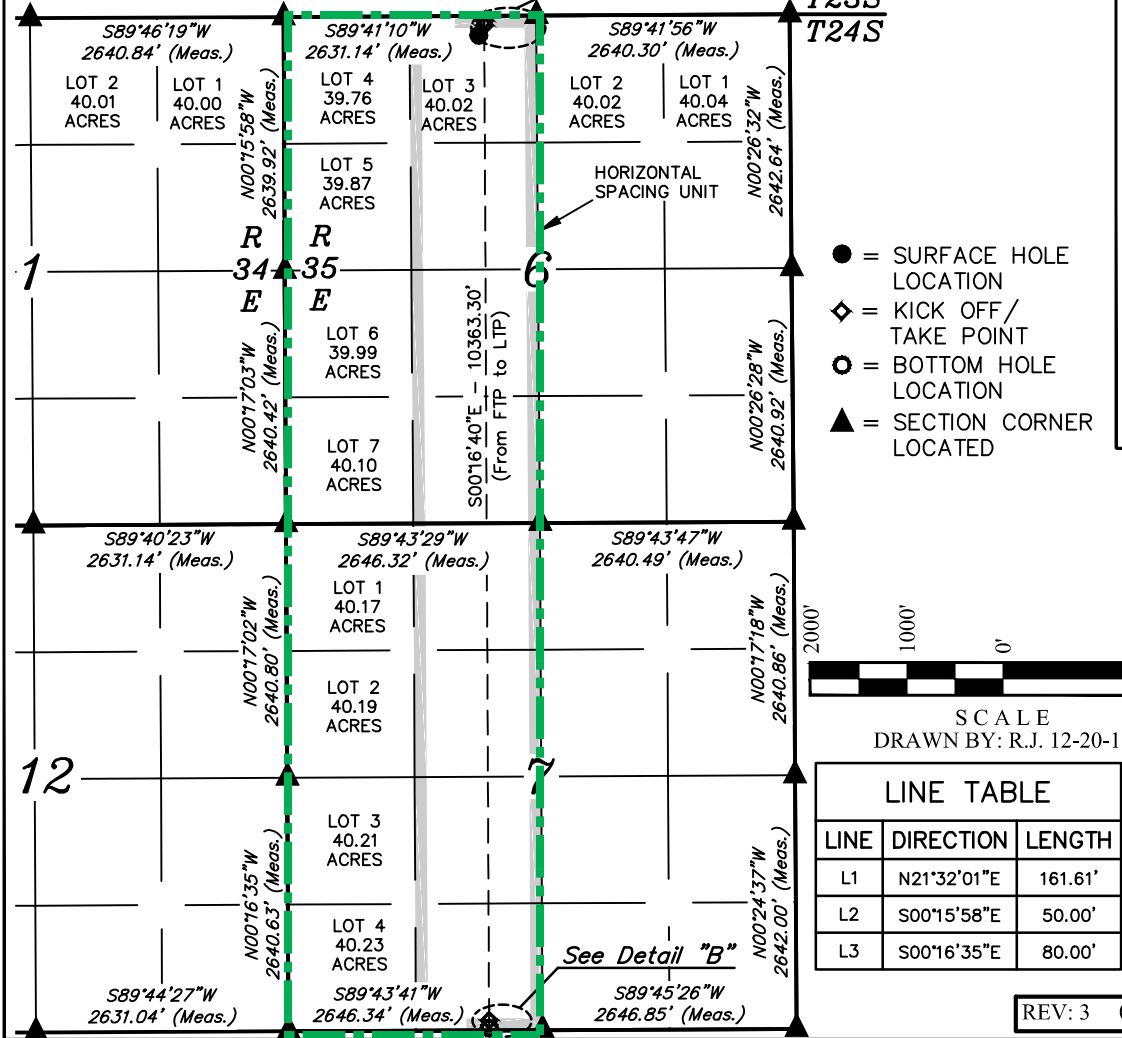

NOTE:  
• Distances referenced on plat to section lines are perpendicular.  
• Basis of Bearing is a Transverse Mercator Projection with a Central Meridian of W103°53'00" (NAD 83)

REV: 3 01-04-21 R.J. (HSU CHANGE)

District I  
1625 N. French Dr., Hobbs, NM 88240  
Phone: (575) 393-6161 Fax: (575) 393-0720  
District II  
811 S. First St., Artesia, NM 88210  
Phone: (575) 748-1283 Fax: (575) 748-9720  
District III  
1000 Rio Brazos Road, Aztec, NM 87410  
Phone: (505) 334-6178 Fax: (505) 334-6170  
District IV  
1220 S. St. Francis Dr., Santa Fe, NM 87505  
Phone: (505) 476-3460 Fax: (505) 476-3462

State of New Mexico  
Energy, Minerals & Natural Resources Department  
OIL CONSERVATION DIVISION  
1220 South St. Francis Dr.  
Santa Fe, NM 87505

Form C-102  
Revised August 1, 2011  
Submit one copy to appropriate  
District Office

☐ AMENDED REPORT

WELL LOCATION AND ACREAGE DEDICATION PLAT

<sup>1</sup> API Number 30-025-49454		<sup>2</sup> Pool Code 2200		<sup>3</sup> Pool Name ANTELOPE RIDGE, BONE SPRING	
<sup>4</sup> Property Code 330848		<sup>5</sup> Property Name SAKER 6 7 FED COM			<sup>6</sup> Well Number 1H
<sup>7</sup> OGRID No. 16696		<sup>8</sup> Operator Name OXY USA INC.			<sup>9</sup> Elevation 3453.7' (NAVD 88)

<sup>10</sup> Surface Location

UL or lot no. 3	Section 6	Township 24S	Range 35E	Lot Idn	Feet from the 200	North/South line NORTH	Feet from the 1600	East/West line WEST	County LEA
--------------------	--------------	-----------------	--------------	---------	----------------------	---------------------------	-----------------------	------------------------	---------------

<sup>11</sup> Bottom Hole Location If Different From Surface

UL or lot no. 4	Section 7	Township 24S	Range 35E	Lot Idn	Feet from the 20	North/South line SOUTH	Feet from the 440	East/West line WEST	County LEA
<sup>12</sup> Dedicated Acres 640.54		<sup>13</sup> Joint or Infill		<sup>14</sup> Consolidation Code		<sup>15</sup> Order No.			

No allowable will be assigned to this completion until all interests have been consolidated or a non-standard unit has been approved by the division.

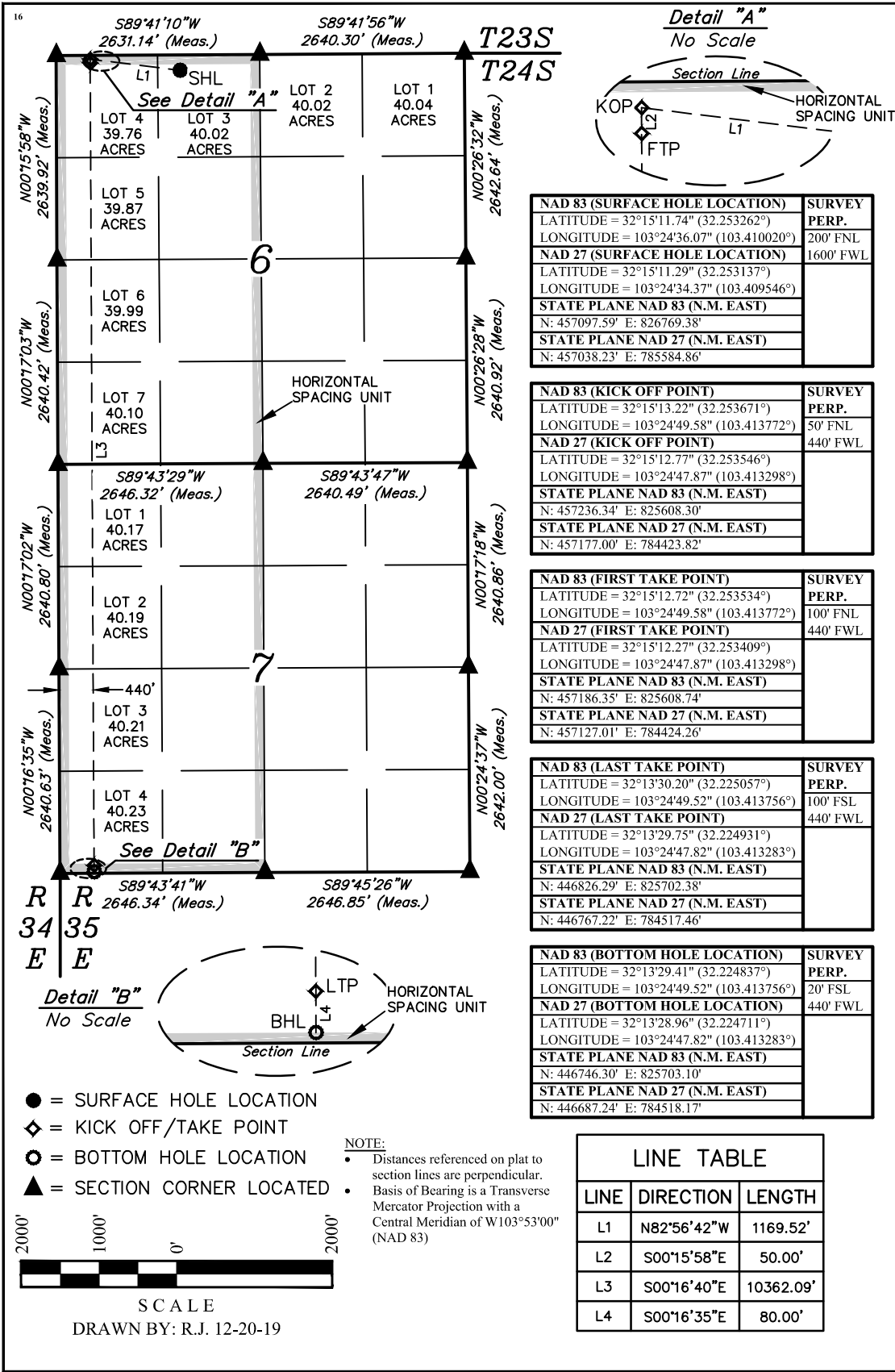

<sup>17</sup> OPERATOR  
CERTIFICATION

I hereby certify that the information contained herein is true and complete to the best of my knowledge and belief, and that this organization either owns a working interest or unleased mineral interest in the land including the proposed bottom hole location or has a right to drill this well at this location pursuant to a contract with an owner of such a mineral or working interest, or to a voluntary pooling agreement or a compulsory pooling order heretofore entered by the division.

Leslie T. Reeves 2/18/2021

Signature Date

LESLIE REEVES

Printed Name

LESLIE\_REEVES@OXY.COM

E-mail Address

<sup>18</sup> SURVEYOR  
CERTIFICATION

I hereby certify that the well location shown on this plat was plotted from field notes of actual surveys made by me or under my supervision, and that the same is true and correct to the best of my belief.

December 12, 2019

Date of Survey  
Signature and Seal of Professional Surveyor:



Certificate Number:



District I  
1625 N. French Dr., Hobbs, NM 88240  
Phone: (575) 393-6161 Fax: (575) 393-0720  
District II  
811 S. First St., Artesia, NM 88210  
Phone: (575) 748-1283 Fax: (575) 748-9720  
District III  
1000 Rio Brazos Road, Aztec, NM 87410  
Phone: (505) 334-6178 Fax: (505) 334-6170  
District IV  
1220 S. St. Francis Dr., Santa Fe, NM 87505  
Phone: (505) 476-3460 Fax: (505) 476-3462

State of New Mexico  
Energy, Minerals & Natural Resources Department  
OIL CONSERVATION DIVISION  
1220 South St. Francis Dr.  
Santa Fe, NM 87505

Form C-102  
Revised August 1, 2011  
Submit one copy to appropriate  
District Office

☐ AMENDED REPORT

WELL LOCATION AND ACREAGE DEDICATION PLAT

30-025-	<sup>1</sup> API Number 30-025-49455	2200	<sup>2</sup> Pool Code	ANTELOPE RIDGE, BONE SPRING	<sup>3</sup> Pool Name
<sup>4</sup> Property Code 330848	<sup>5</sup> Property Name SAKER 6 7 FED COM				<sup>6</sup> Well Number 2H
<sup>7</sup> OGRID No. 16696	<sup>8</sup> Operator Name OXY USA INC.				<sup>9</sup> Elevation 3453.3' (NAVD 88)

<sup>10</sup> Surface Location

UL or lot no. 3	Section 6	Township 24S	Range 35E	Lot Idn	Feet from the 200	North/South line NORTH	Feet from the 1635	East/West line WEST	County LEA
--------------------	--------------	-----------------	--------------	---------	----------------------	---------------------------	-----------------------	------------------------	---------------

<sup>11</sup> Bottom Hole Location If Different From Surface

UL or lot no. 4	Section 7	Township 24S	Range 35E	Lot Idn	Feet from the 20	North/South line SOUTH	Feet from the 1260	East/West line WEST	County LEA
<sup>12</sup> Dedicated Acres 640.54	<sup>13</sup> Joint or Infill	<sup>14</sup> Consolidation Code	<sup>15</sup> Order No.						

No allowable will be assigned to this completion until all interests have been consolidated or a non-standard unit has been approved by the division.

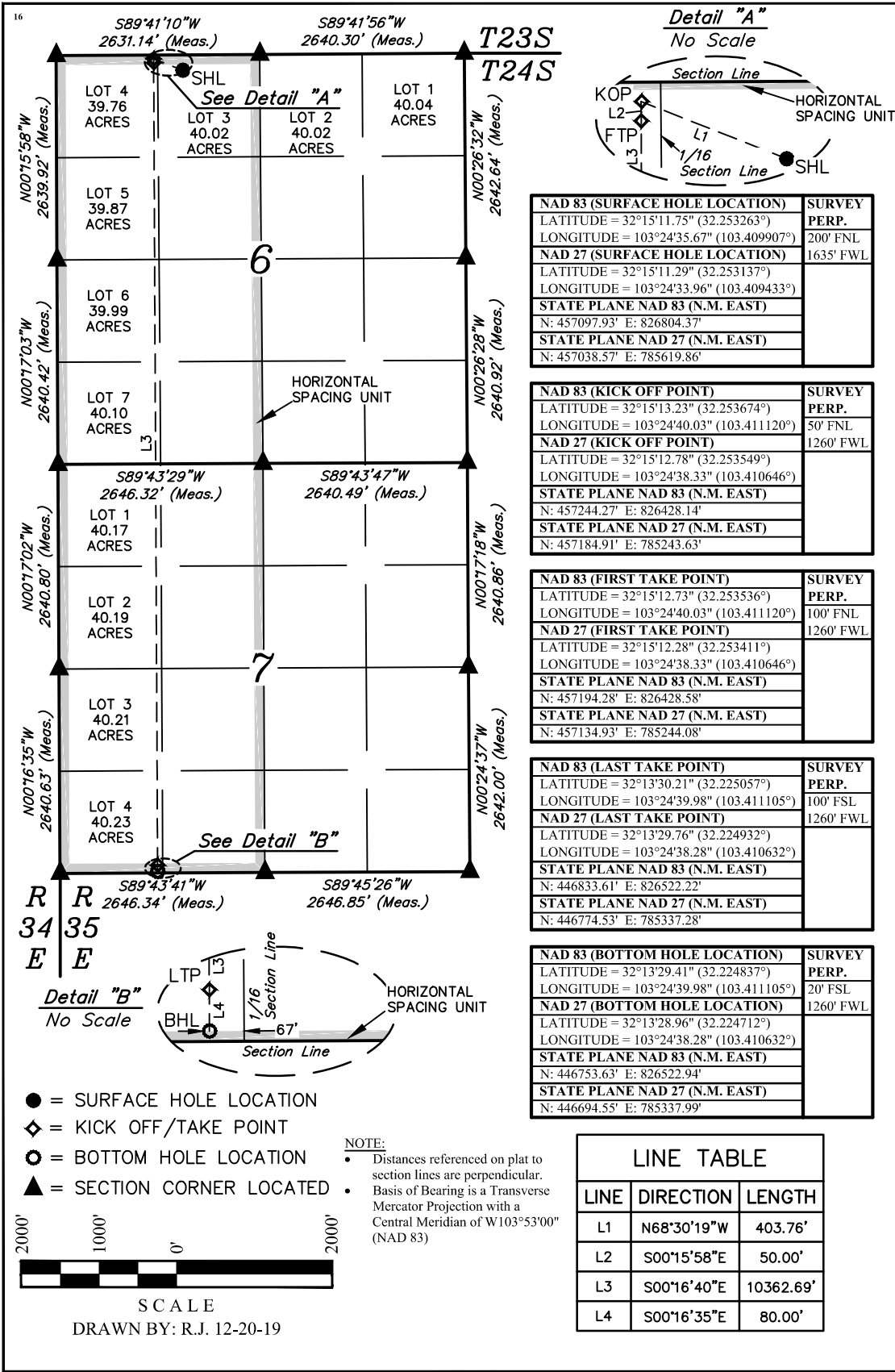

<sup>17</sup> OPERATOR  
CERTIFICATION

I hereby certify that the information contained herein is true and complete to the best of my knowledge and belief, and that this organization either owns a working interest or unleased mineral interest in the land including the proposed bottom hole location or has a right to drill this well at this location pursuant to a contract with an owner of such a mineral or working interest, or to a voluntary pooling agreement or a compulsory pooling order heretofore entered by the division.

Leslie T. Reeves 02/18/2021

Signature Date

LESLIE REEVES

Printed Name

LESLIE\_REEVES@OXY.COM

E-mail Address

<sup>18</sup> SURVEYOR  
CERTIFICATION

I hereby certify that the well location shown on this plat was plotted from field notes of actual surveys made by me or under my supervision, and that the same is true and correct to the best of my belief.

December 12, 2019

Date of Survey  
Signature and Seal of Professional Surveyor:



Certificate Number:

<b>NAD 83 (SURFACE HOLE LOCATION)</b>	<b>SURVEY PERP.</b>
LATITUDE = 32°15'11.75" (32.253263°)	200' FNL
LONGITUDE = 103°24'35.67" (103.409907°)	1635' FWL
<b>NAD 27 (SURFACE HOLE LOCATION)</b>	
LATITUDE = 32°15'11.29" (32.253137°)	
LONGITUDE = 103°24'33.96" (103.409433°)	
<b>STATE PLANE NAD 83 (N.M. EAST)</b>	
N: 457097.93' E: 826804.37'	
<b>STATE PLANE NAD 27 (N.M. EAST)</b>	
N: 457038.57' E: 785619.86'	

<b>NAD 83 (KICK OFF POINT)</b>	<b>SURVEY PERP.</b>
LATITUDE = 32°15'13.23" (32.253674°)	50' FNL
LONGITUDE = 103°24'40.03" (103.411120°)	1260' FWL
<b>NAD 27 (KICK OFF POINT)</b>	
LATITUDE = 32°15'12.78" (32.253549°)	
LONGITUDE = 103°24'38.33" (103.410646°)	
<b>STATE PLANE NAD 83 (N.M. EAST)</b>	
N: 457244.27' E: 826428.14'	
<b>STATE PLANE NAD 27 (N.M. EAST)</b>	
N: 457184.91' E: 785243.63'	

<b>NAD 83 (FIRST TAKE POINT)</b>	<b>SURVEY PERP.</b>
LATITUDE = 32°15'12.73" (32.253536°)	100' FNL
LONGITUDE = 103°24'40.03" (103.411120°)	1260' FWL
<b>NAD 27 (FIRST TAKE POINT)</b>	
LATITUDE = 32°15'12.28" (32.253411°)	
LONGITUDE = 103°24'38.33" (103.410646°)	
<b>STATE PLANE NAD 83 (N.M. EAST)</b>	
N: 457194.28' E: 826428.58'	
<b>STATE PLANE NAD 27 (N.M. EAST)</b>	
N: 457134.93' E: 785244.08'	

<b>NAD 83 (LAST TAKE POINT)</b>	<b>SURVEY PERP.</b>
LATITUDE = 32°13'30.21" (32.225057°)	100' FSL
LONGITUDE = 103°24'39.98" (103.411105°)	1260' FWL
<b>NAD 27 (LAST TAKE POINT)</b>	
LATITUDE = 32°13'29.76" (32.224932°)	
LONGITUDE = 103°24'38.28" (103.410632°)	
<b>STATE PLANE NAD 83 (N.M. EAST)</b>	
N: 446833.61' E: 826522.22'	
<b>STATE PLANE NAD 27 (N.M. EAST)</b>	
N: 446774.53' E: 785337.28'	

<b>NAD 83 (BOTTOM HOLE LOCATION)</b>	<b>SURVEY PERP.</b>
LATITUDE = 32°13'29.41" (32.224837°)	20' FSL
LONGITUDE = 103°24'39.98" (103.411105°)	1260' FWL
<b>NAD 27 (BOTTOM HOLE LOCATION)</b>	
LATITUDE = 32°13'28.96" (32.224712°)	
LONGITUDE = 103°24'38.28" (103.410632°)	
<b>STATE PLANE NAD 83 (N.M. EAST)</b>	
N: 446753.63' E: 826522.94'	
<b>STATE PLANE NAD 27 (N.M. EAST)</b>	
N: 446694.55' E: 785337.99'	

LINE TABLE		
LINE	DIRECTION	LENGTH
L1	N68°30'19"W	403.76'
L2	S00°15'58"E	50.00'
L3	S00°16'40"E	10362.69'
L4	S00°16'35"E	80.00'

District I  
1625 N. French Dr., Hobbs, NM 88240  
Phone: (575) 393-6161 Fax: (575) 393-0720  
District II  
811 S. First St., Artesia, NM 88210  
Phone: (575) 748-1283 Fax: (575) 748-9720  
District III  
1000 Rio Brazos Road, Aztec, NM 87410  
Phone: (505) 334-6178 Fax: (505) 334-6170  
District IV  
1220 S. St. Francis Dr., Santa Fe, NM 87505  
Phone: (505) 476-3460 Fax: (505) 476-3462

State of New Mexico  
Energy, Minerals & Natural Resources Department  
OIL CONSERVATION DIVISION  
1220 South St. Francis Dr.  
Santa Fe, NM 87505

Form C-102  
Revised August 1, 2011  
Submit one copy to appropriate  
District Office

☐ AMENDED REPORT

WELL LOCATION AND ACREAGE DEDICATION PLAT

<sup>1</sup> API Number 30-025-49456		<sup>2</sup> Pool Code 2200		<sup>3</sup> Pool Name ANTELOPE RIDGE, BONE SPRING	
<sup>4</sup> Property Code 330848		<sup>5</sup> Property Name SAKER 6 7 FED COM			<sup>6</sup> Well Number 3H
<sup>7</sup> OGRID No. 16696		<sup>8</sup> Operator Name OXY USA INC.			<sup>9</sup> Elevation 3453.0' (NAVD 88)

<sup>10</sup> Surface Location

UL or lot no. 3	Section 6	Township 24S	Range 35E	Lot Idn	Feet from the 200	North/South line NORTH	Feet from the 1670	East/West line WEST	County LEA
--------------------	--------------	-----------------	--------------	---------	----------------------	---------------------------	-----------------------	------------------------	---------------

<sup>11</sup> Bottom Hole Location If Different From Surface

UL or lot no. N	Section 7	Township 24S	Range 35E	Lot Idn	Feet from the 20	North/South line SOUTH	Feet from the 2200	East/West line WEST	County LEA
<sup>12</sup> Dedicated Acres 640.54		<sup>13</sup> Joint or Infill		<sup>14</sup> Consolidation Code		<sup>15</sup> Order No.			

No allowable will be assigned to this completion until all interests have been consolidated or a non-standard unit has been approved by the division.

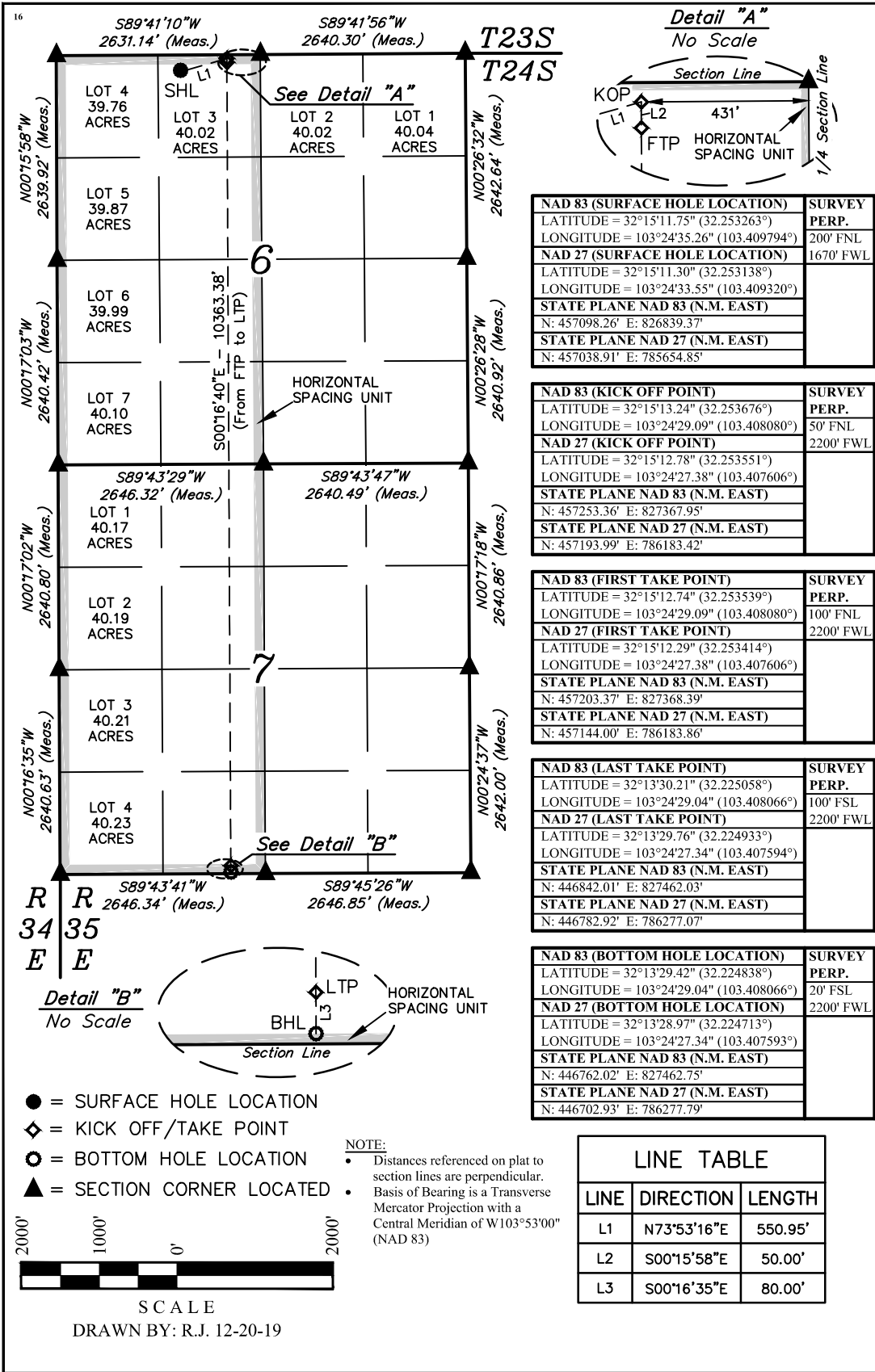

<sup>17</sup> OPERATOR  
CERTIFICATION

I hereby certify that the information contained herein is true and complete to the best of my knowledge and belief, and that this organization either owns a working interest or unleased mineral interest in the land including the proposed bottom hole location or has a right to drill this well at this location pursuant to a contract with an owner of such a mineral or working interest, or to a voluntary pooling agreement or a compulsory pooling order heretofore entered by the division.

*Leslie T. Reeves* 2/19/2021  
Signature Date

**LESLIE REEVES**  
Printed Name

**LESLIE\_REEVES@OXY.COM**  
E-mail Address

<sup>18</sup> SURVEYOR  
CERTIFICATION

I hereby certify that the well location shown on this plat was plotted from field notes of actual surveys made by me or under my supervision, and that the same is true and correct to the best of my belief.

December 12, 2019  
Date of Survey

Signature and Seal of Professional Surveyor:

**PAUL BUCHELE**  
NEW MEXICO  
23782  
12-20-19  
PROFESSIONAL SURVEYOR

Certificate Number:

District I  
1625 N. French Dr., Hobbs, NM 88240  
Phone: (575) 393-6161 Fax: (575) 393-0720  
District II  
811 S. First St., Artesia, NM 88210  
Phone: (575) 748-1283 Fax: (575) 748-9720  
District III  
1000 Rio Brazos Road, Aztec, NM 87410  
Phone: (505) 334-6178 Fax: (505) 334-6170  
District IV  
1220 S. St. Francis Dr., Santa Fe, NM 87505  
Phone: (505) 476-3460 Fax: (505) 476-3462

State of New Mexico  
Energy, Minerals & Natural Resources Department  
OIL CONSERVATION DIVISION  
1220 South St. Francis Dr.  
Santa Fe, NM 87505

Form C-102  
Revised August 1, 2011  
Submit one copy to appropriate  
District Office

☐ AMENDED REPORT

WELL LOCATION AND ACREAGE DEDICATION PLAT

<sup>1</sup> API Number <b>30-025-49460</b>		<sup>2</sup> Pool Code <b>2200</b>		<sup>3</sup> Pool Name <b>ANTELOPE RIDGE, BONE SPRING</b>	
<sup>4</sup> Property Code <b>330848</b>		<sup>5</sup> Property Name <b>SAKER 6 7 FED COM</b>			<sup>6</sup> Well Number <b>12H</b>
<sup>7</sup> OGRID No. <b>16696</b>		<sup>8</sup> Operator Name <b>OXY USA INC.</b>			<sup>9</sup> Elevation <b>3455.2' (NAVD 88)</b>

<sup>10</sup> Surface Location

UL or lot no.	Section	Township	Range	Lot Idn	Feet from the	North/South line	Feet from the	East/West line	County
3	6	24S	35E		200	NORTH	1340	WEST	LEA

<sup>11</sup> Bottom Hole Location If Different From Surface

UL or lot no.	Section	Township	Range	Lot Idn	Feet from the	North/South line	Feet from the	East/West line	County
N	7	24S	35E		20	SOUTH	1657	WEST	LEA
<sup>12</sup> Dedicated Acres <b>640.54</b>		<sup>13</sup> Joint or Infill		<sup>14</sup> Consolidation Code		<sup>15</sup> Order No.			

No allowable will be assigned to this completion until all interests have been consolidated or a non-standard unit has been approved by the division.

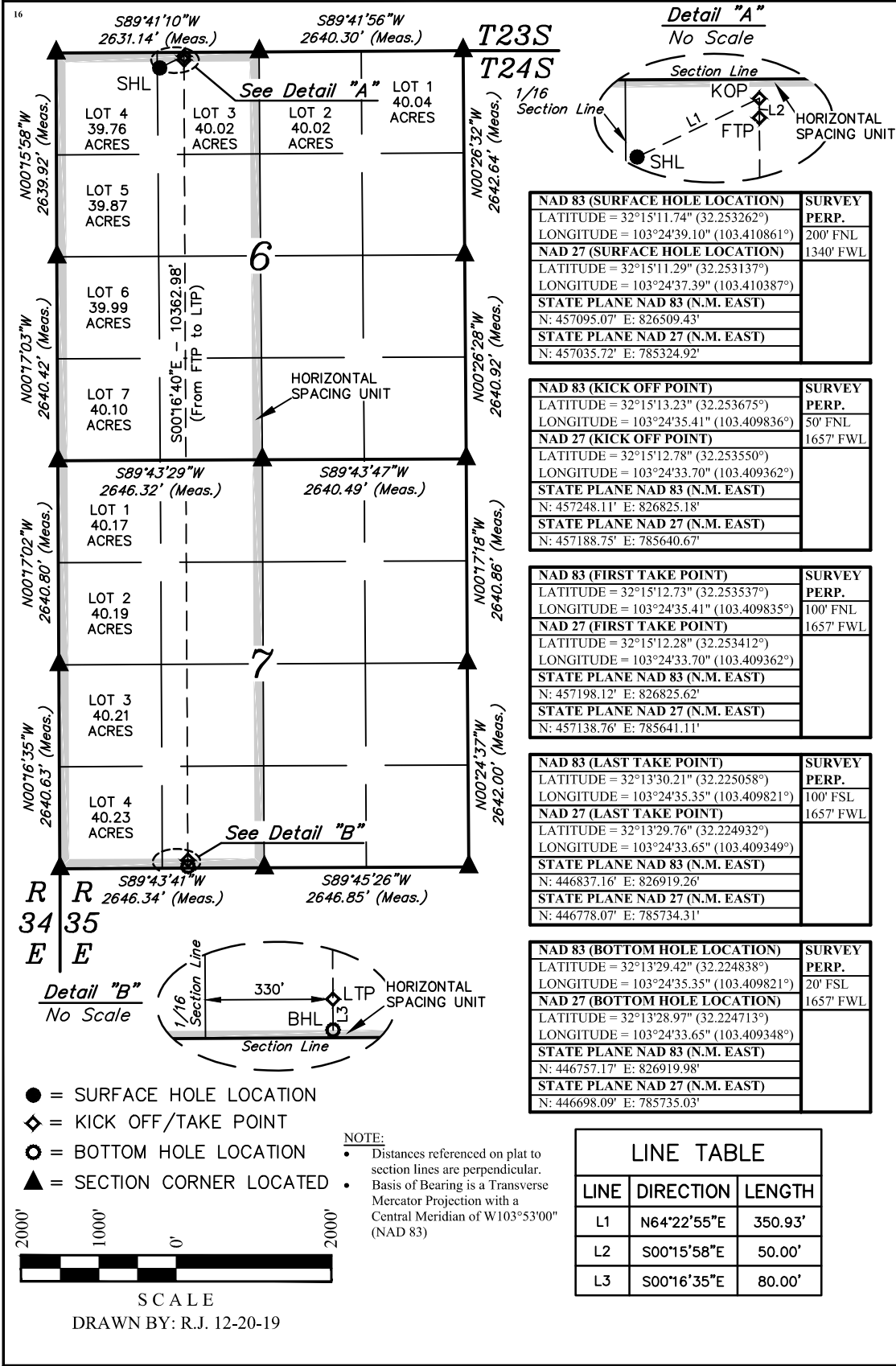

<sup>17</sup> OPERATOR  
CERTIFICATION

I hereby certify that the information contained herein is true and complete to the best of my knowledge and belief, and that this organization either owns a working interest or unleased mineral interest in the land including the proposed bottom hole location or has a right to drill this well at this location pursuant to a contract with an owner of such a mineral or working interest, or to a voluntary pooling agreement or a compulsory pooling order heretofore entered by the division.

*Leslie T. Reeves* 2/24/21

Signature Date

**LESLIE REEVES**

Printed Name

**LESLIE\_REEVES@OXY.COM**

E-mail Address

<sup>18</sup> SURVEYOR  
CERTIFICATION

I hereby certify that the well location shown on this plat was plotted from field notes of actual surveys made by me or under my supervision, and that the same is true and correct to the best of my belief.

December 12, 2019

Date of Survey  
Signature and Seal of Professional Surveyor:



Certificate Number:



District I  
1625 N. French Dr., Hobbs, NM 88240  
Phone: (575) 393-6161 Fax: (575) 393-0720  
District II  
811 S. First St., Artesia, NM 88210  
Phone: (575) 748-1283 Fax: (575) 748-9720  
District III  
1000 Rio Brazos Road, Aztec, NM 87410  
Phone: (505) 334-6178 Fax: (505) 334-6170  
District IV  
1220 S. St. Francis Dr., Santa Fe, NM 87505  
Phone: (505) 476-3460 Fax: (505) 476-3462

State of New Mexico  
Energy, Minerals & Natural Resources Department  
OIL CONSERVATION DIVISION  
1220 South St. Francis Dr.  
Santa Fe, NM 87505

Form C-102  
Revised August 1, 2011  
Submit one copy to appropriate  
District Office

☐ AMENDED REPORT

WELL LOCATION AND ACREAGE DEDICATION PLAT

<sup>1</sup> API Number <b>30-025-49459</b>		<sup>2</sup> Pool Code <b>2200</b>		<sup>3</sup> Pool Name <b>ANTELOPE RIDGE, BONE SPRING</b>	
<sup>4</sup> Property Code <b>330848</b>		<sup>5</sup> Property Name <b>SAKER 6 7 FED COM</b>			<sup>6</sup> Well Number <b>11H</b>
<sup>7</sup> OGRID No. <b>16696</b>		<sup>8</sup> Operator Name <b>OXY USA INC.</b>			<sup>9</sup> Elevation <b>3455.6' (NAVD 88)</b>

<sup>10</sup> Surface Location

UL or lot no.	Section	Township	Range	Lot Idn	Feet from the	North/South line	Feet from the	East/West line	County
4	6	24S	35E		200	NORTH	1305	WEST	LEA

<sup>11</sup> Bottom Hole Location If Different From Surface

UL or lot no.	Section	Township	Range	Lot Idn	Feet from the	North/South line	Feet from the	East/West line	County
4	7	24S	35E		20	SOUTH	330	WEST	LEA
<sup>12</sup> Dedicated Acres <b>640.54</b>		<sup>13</sup> Joint or Infill		<sup>14</sup> Consolidation Code		<sup>15</sup> Order No.			

No allowable will be assigned to this completion until all interests have been consolidated or a non-standard unit has been approved by the division.

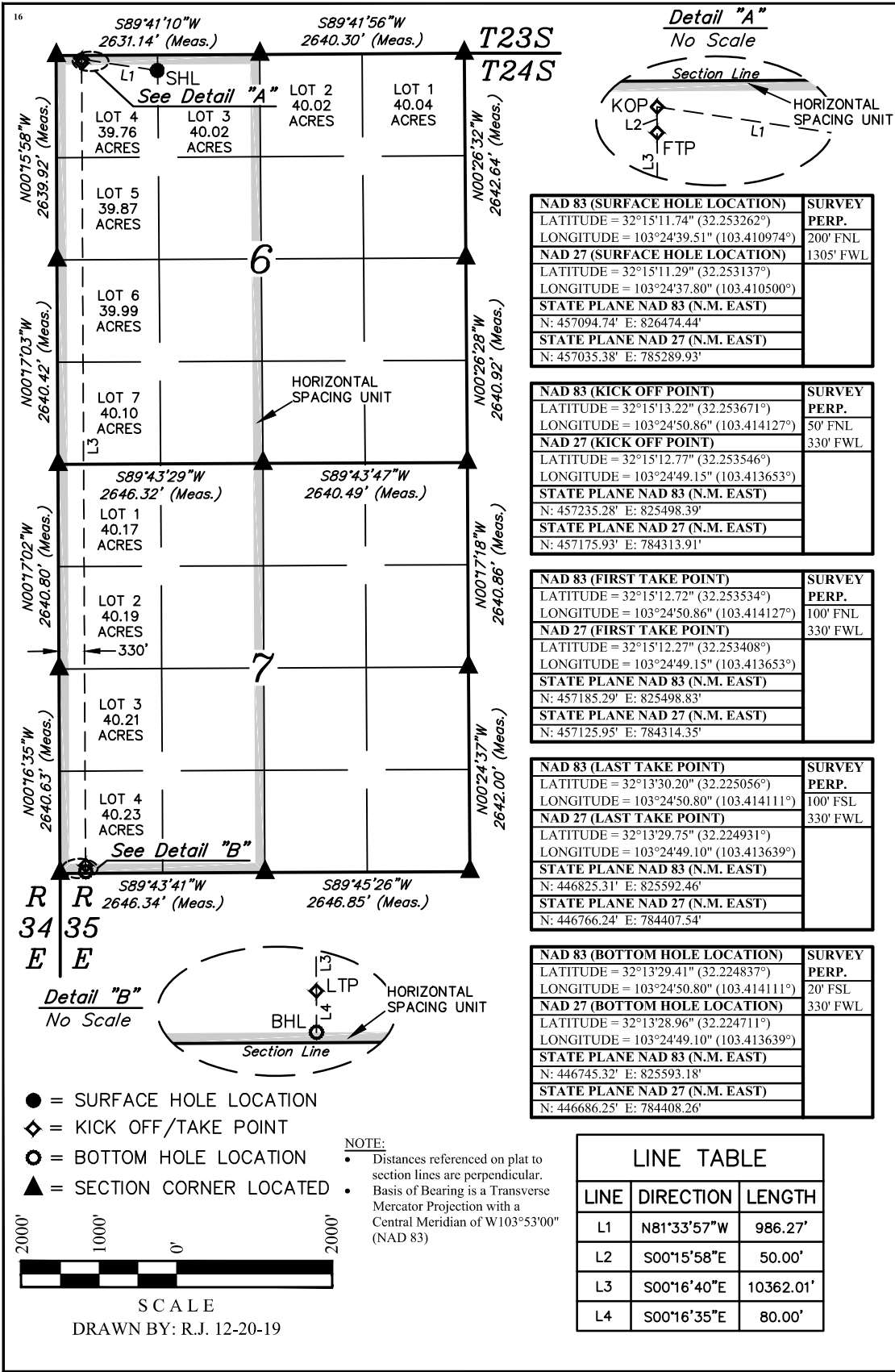

<sup>17</sup> OPERATOR  
CERTIFICATION

I hereby certify that the information contained herein is true and complete to the best of my knowledge and belief, and that this organization either owns a working interest or unleased mineral interest in the land including the proposed bottom hole location or has a right to drill this well at this location pursuant to a contract with an owner of such a mineral or working interest, or to a voluntary pooling agreement or a compulsory pooling order heretofore entered by the division.

*Leslie T. Reeves* 02/19/2021

Signature Date

**LESLIE REEVES**

Printed Name

**LESLIE\_REEVES@OXY.COM**

E-mail Address

<sup>18</sup> SURVEYOR  
CERTIFICATION

I hereby certify that the well location shown on this plat was plotted from field notes of actual surveys made by me or under my supervision, and that the same is true and correct to the best of my belief.

December 12, 2019

Date of Survey

Signature and Seal of Professional Surveyor:

**PAUL BUCHELE**  
NEW MEXICO  
23782  
12-20-19  
PROFESSIONAL SURVEYOR

Certificate Number:

District I  
1625 N. French Dr., Hobbs, NM 88240  
Phone: (575) 393-6161 Fax: (575) 393-0720  
District II  
811 S. First St., Artesia, NM 88210  
Phone: (575) 748-1283 Fax: (575) 748-9720  
District III  
1000 Rio Brazos Road, Aztec, NM 87410  
Phone: (505) 334-6178 Fax: (505) 334-6170  
District IV  
1220 S. St. Francis Dr., Santa Fe, NM 87505  
Phone: (505) 476-3460 Fax: (505) 476-3462

State of New Mexico  
Energy, Minerals & Natural Resources Department  
OIL CONSERVATION DIVISION  
1220 South St. Francis Dr.  
Santa Fe, NM 87505

Form C-102  
Revised August 1, 2011  
Submit one copy to appropriate  
District Office

☐ AMENDED REPORT

WELL LOCATION AND ACREAGE DEDICATION PLAT

<sup>1</sup> API Number 30-025-49463		<sup>2</sup> Pool Code 2200		<sup>3</sup> Pool Name ANTELOPE RIDGE, BONE SPRING	
<sup>4</sup> Property Code 330848		<sup>5</sup> Property Name SAKER 6 7 FED COM			<sup>6</sup> Well Number 23H
<sup>7</sup> OGRID No. 16696		<sup>8</sup> Operator Name OXY USA INC.			<sup>9</sup> Elevation 3459.4' (NAVD 88)

<sup>10</sup> Surface Location

UL or lot no. 4	Section 6	Township 24S	Range 35E	Lot Idn	Feet from the 200	North/South line NORTH	Feet from the 715	East/West line WEST	County LEA
--------------------	--------------	-----------------	--------------	---------	----------------------	---------------------------	----------------------	------------------------	---------------

<sup>11</sup> Bottom Hole Location If Different From Surface

UL or lot no. 4	Section 7	Township 24S	Range 35E	Lot Idn	Feet from the 20	North/South line SOUTH	Feet from the 330	East/West line WEST	County LEA
<sup>12</sup> Dedicated Acres 640.54		<sup>13</sup> Joint or Infill		<sup>14</sup> Consolidation Code		<sup>15</sup> Order No.			

No allowable will be assigned to this completion until all interests have been consolidated or a non-standard unit has been approved by the division.

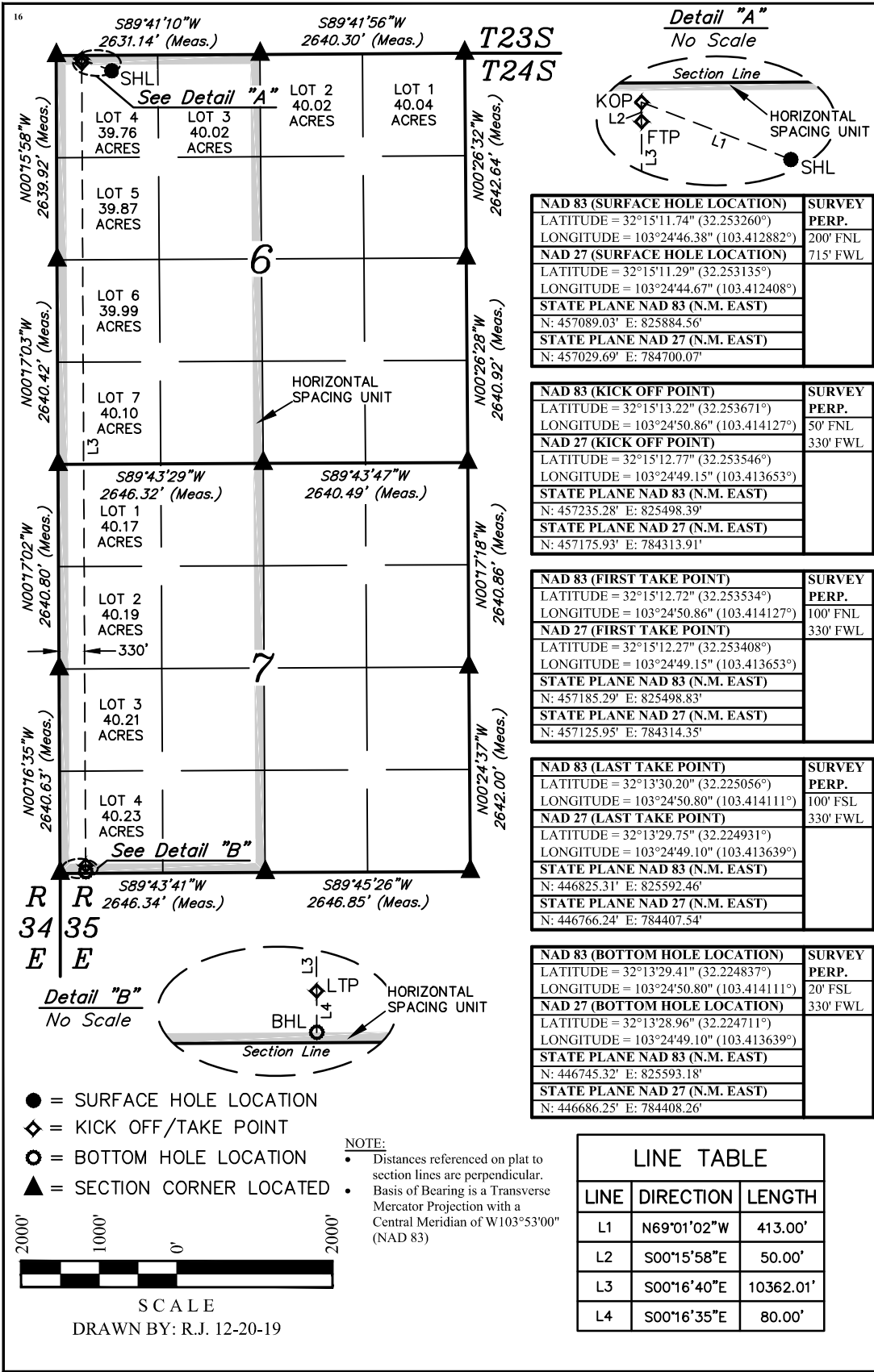

<sup>17</sup> OPERATOR  
CERTIFICATION

I hereby certify that the information contained herein is true and complete to the best of my knowledge and belief, and that this organization either owns a working interest or unleased mineral interest in the land including the proposed bottom hole location or has a right to drill this well at this location pursuant to a contract with an owner of such a mineral or working interest, or to a voluntary pooling agreement or a compulsory pooling order heretofore entered by the division.

Leslie J. Reeves 3/15/2021

Signature Date

LESLIE REEVES

Printed Name

LESLIE\_REEVES@OXY.COM

E-mail Address

<sup>18</sup> SURVEYOR  
CERTIFICATION

I hereby certify that the well location shown on this plat was plotted from field notes of actual surveys made by me or under my supervision, and that the same is true and correct to the best of my belief.

December 12, 2019

Date of Survey  
Signature and Seal of Professional Surveyor:



Certificate Number:



District I  
1625 N. French Dr., Hobbs, NM 88240  
Phone: (575) 393-6161 Fax: (575) 393-0720  
District II  
811 S. First St., Artesia, NM 88210  
Phone: (575) 748-1283 Fax: (575) 748-9720  
District III  
1000 Rio Brazos Road, Aztec, NM 87410  
Phone: (505) 334-6178 Fax: (505) 334-6170  
District IV  
1220 S. St. Francis Dr., Santa Fe, NM 87505  
Phone: (505) 476-3460 Fax: (505) 476-3462

State of New Mexico  
Energy, Minerals & Natural Resources Department  
OIL CONSERVATION DIVISION  
1220 South St. Francis Dr.  
Santa Fe, NM 87505

Form C-102  
Revised August 1, 2011  
Submit one copy to appropriate  
District Office

☐ AMENDED REPORT

WELL LOCATION AND ACREAGE DEDICATION PLAT

<sup>1</sup> API Number 30-025-49464		<sup>2</sup> Pool Code 2200		<sup>3</sup> Pool Name ANTELOPE RIDGE, BONE SPRING	
<sup>4</sup> Property Code 330848		<sup>5</sup> Property Name SAKER 6 7 FED COM			<sup>6</sup> Well Number 24H
<sup>7</sup> OGRID No. 16696		<sup>8</sup> Operator Name OXY USA INC.			<sup>9</sup> Elevation 3459.2' (NAVD 88)

<sup>10</sup> Surface Location

UL or lot no.	Section	Township	Range	Lot Idn	Feet from the	North/South line	Feet from the	East/West line	County
4	6	24S	35E		200	NORTH	750	WEST	LEA

<sup>11</sup> Bottom Hole Location If Different From Surface

UL or lot no.	Section	Township	Range	Lot Idn	Feet from the	North/South line	Feet from the	East/West line	County
N	7	24S	35E		20	SOUTH	1657	WEST	LEA
<sup>12</sup> Dedicated Acres 640.54		<sup>13</sup> Joint or Infill		<sup>14</sup> Consolidation Code		<sup>15</sup> Order No.			

No allowable will be assigned to this completion until all interests have been consolidated or a non-standard unit has been approved by the division.

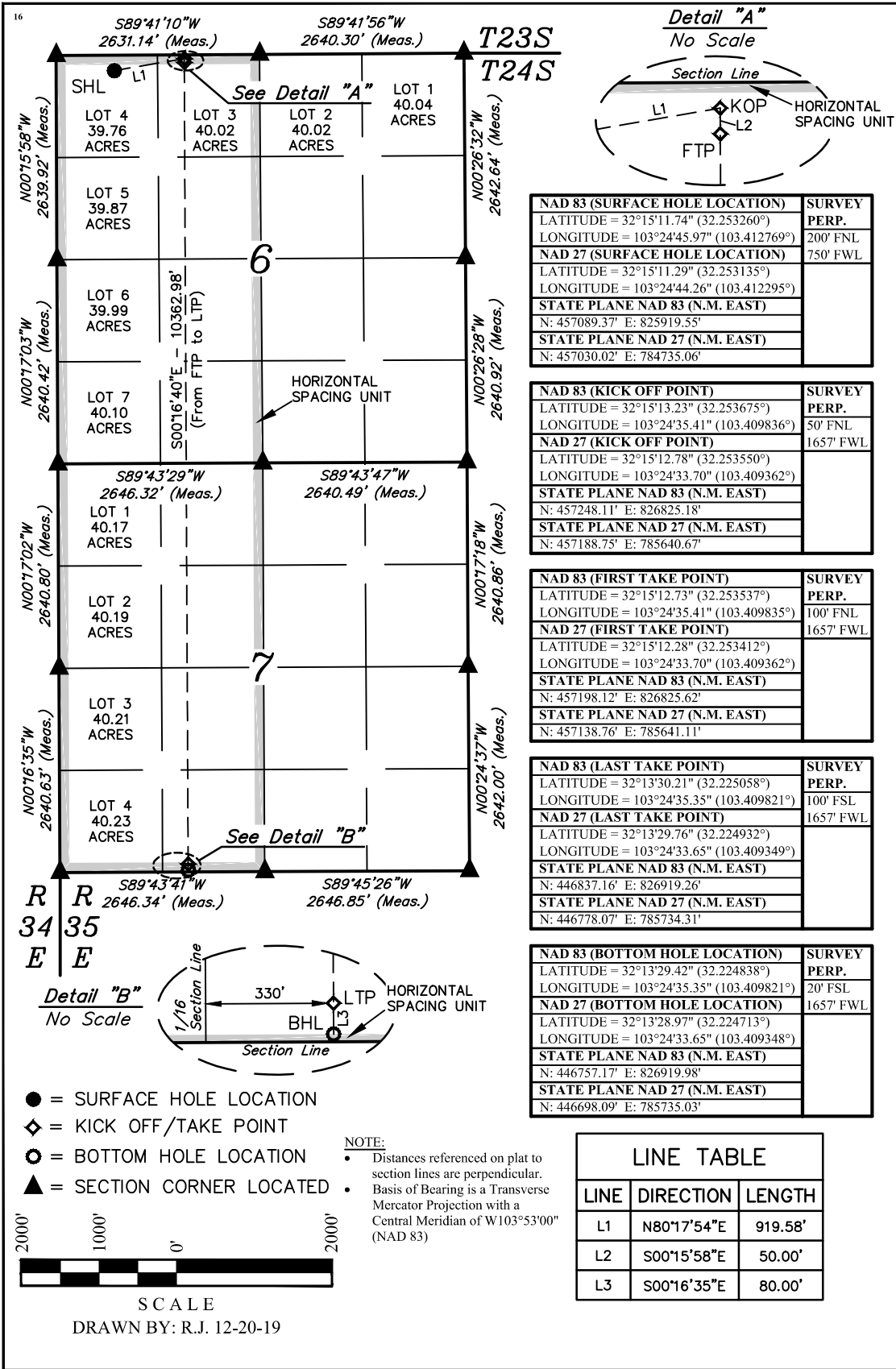

<sup>17</sup> OPERATOR  
CERTIFICATION

I hereby certify that the information contained herein is true and complete to the best of my knowledge and belief, and that this organization either owns a working interest or unleased mineral interest in the land including the proposed bottom hole location or has a right to drill this well at this location pursuant to a contract with an owner of such a mineral or working interest, or to a voluntary pooling agreement or a compulsory pooling order heretofore entered by the division.

Leslie T. Reeves 3/15/2021

Signature Date

LESLIE REEVES

Printed Name

LESLIE\_REEVES@OXY.COM

E-mail Address

<sup>18</sup> SURVEYOR  
CERTIFICATION

I hereby certify that the well location shown on this plat was plotted from field notes of actual surveys made by me or under my supervision, and that the same is true and correct to the best of my belief.

December 12, 2019

Date of Survey  
Signature and Seal of Professional Surveyor:



Certificate Number:

District I  
1625 N. French Dr., Hobbs, NM 88240  
Phone: (575) 393-6161 Fax: (575) 393-0720  
District II  
811 S. First St., Artesia, NM 88210  
Phone: (575) 748-1283 Fax: (575) 748-9720  
District III  
1000 Rio Brazos Road, Aztec, NM 87410  
Phone: (505) 334-6178 Fax: (505) 334-6170  
District IV  
1220 S. St. Francis Dr., Santa Fe, NM 87505  
Phone: (505) 476-3460 Fax: (505) 476-3462

State of New Mexico  
Energy, Minerals & Natural Resources Department  
OIL CONSERVATION DIVISION  
1220 South St. Francis Dr.  
Santa Fe, NM 87505

Form C-102  
Revised August 1, 2011  
Submit one copy to appropriate  
District Office

☒ AMENDED REPORT

WELL LOCATION AND ACREAGE DEDICATION PLAT

<sup>1</sup> API Number 30-025-48970		<sup>2</sup> Pool Code 2220		<sup>3</sup> Pool Name Antelope Ridge; Wolfcamp	
<sup>4</sup> Property Code 330860		<sup>5</sup> Property Name KESTREL 1-12 FED COM			<sup>6</sup> Well Number 31H
<sup>7</sup> OGRID No. 16696		<sup>8</sup> Operator Name OXY USA INC.			<sup>9</sup> Elevation 3459.2' (NADV 88)

<sup>10</sup> Surface Location

UL or lot no.	Section	Township	Range	Lot Idn	Feet from the	North/South line	Feet from the	East/West line	County
1	1	24S	34E		935	NORTH	297	EAST	LEA

<sup>11</sup> Bottom Hole Location If Different From Surface

UL or lot no.	Section	Township	Range	Lot Idn	Feet from the	North/South line	Feet from the	East/West line	County
P	12	24S	34E		20	SOUTH	1065	EAST	LEA
<sup>12</sup> Dedicated Acres 640.01		<sup>13</sup> Joint or Infill		<sup>14</sup> Consolidation Code		<sup>15</sup> Order No.			

No allowable will be assigned to this completion until all interests have been consolidated or a non-standard unit has been approved by the division.

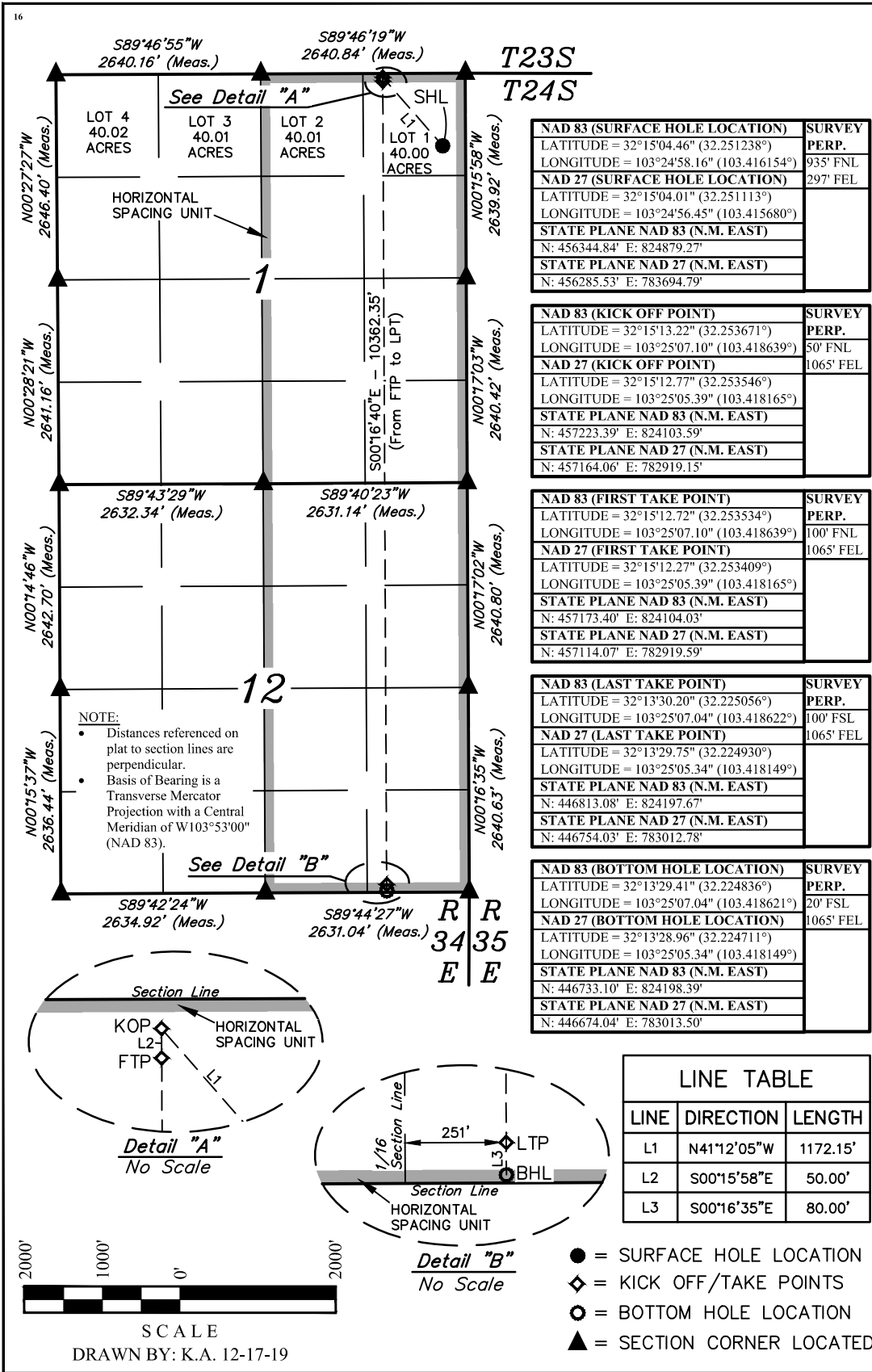

**<sup>17</sup> OPERATOR CERTIFICATION**

I hereby certify that the information contained herein is true and complete to the best of my knowledge and belief, and that this organization either owns a working interest or unleased mineral interest in the land including the proposed bottom hole location or has a right to drill this well at this location pursuant to a contract with an owner of such a mineral or working interest, or to a voluntary pooling agreement or a compulsory pooling order heretofore entered by the division.

*Sarah McKinney* 2/7/2023  
Signature Date

Sarah McKinney  
Printed Name

sarah\_mckinney@oxy.com  
E-mail Address

**<sup>18</sup> SURVEYOR CERTIFICATION**

I hereby certify that the well location shown on this plat was plotted from field notes of actual surveys made by me or under my supervision, and that the same is true and correct to the best of my belief.

December 12, 2019  
Date of Survey

Signature and Seal of Professional Surveyor:

**PAUL BUCHELE**  
NEW MEXICO  
23782  
12-23-19  
PROFESSIONAL SURVEYOR

Certificate Number:

District I  
1625 N. French Dr., Hobbs, NM 88240  
Phone: (575) 393-6161 Fax: (575) 393-0720  
District II  
811 S. First St., Artesia, NM 88210  
Phone: (575) 748-1283 Fax: (575) 748-9720  
District III  
1000 Rio Brazos Road, Aztec, NM 87410  
Phone: (505) 334-6178 Fax: (505) 334-6170  
District IV  
1220 S. St. Francis Dr., Santa Fe, NM 87505  
Phone: (505) 476-3460 Fax: (505) 476-3462

State of New Mexico  
Energy, Minerals & Natural Resources Department  
OIL CONSERVATION DIVISION  
1220 South St. Francis Dr.  
Santa Fe, NM 87505

Form C-102  
Revised August 1, 2011  
Submit one copy to appropriate  
District Office

☐ AMENDED REPORT

WELL LOCATION AND ACREAGE DEDICATION PLAT

<sup>1</sup> API Number 30-025- 48971		<sup>2</sup> Pool Code 2220		<sup>3</sup> Pool Name Antelope Ridge; Wolfcamp	
<sup>4</sup> Property Code 330860		<sup>5</sup> Property Name KESTREL 1-12 FED			<sup>6</sup> Well Number 32H
<sup>7</sup> OGRID No. 16696		<sup>8</sup> Operator Name OXY USA INC.			<sup>9</sup> Elevation 3459.0' (NAVD 88)

<sup>10</sup> Surface Location

UL or lot no.	Section	Township	Range	Lot Idn	Feet from the	North/South line	Feet from the	East/West line	County
1	1	24S	34E		935	NORTH	332	EAST	LEA

<sup>11</sup> Bottom Hole Location If Different From Surface

UL or lot no.	Section	Township	Range	Lot Idn	Feet from the	North/South line	Feet from the	East/West line	County
O	12	24S	34E		20	SOUTH	1640	EAST	LEA
<sup>12</sup> Dedicated Acres 640.01		<sup>13</sup> Joint or Infill		<sup>14</sup> Consolidation Code		<sup>15</sup> Order No.			

No allowable will be assigned to this completion until all interests have been consolidated or a non-standard unit has been approved by the division.

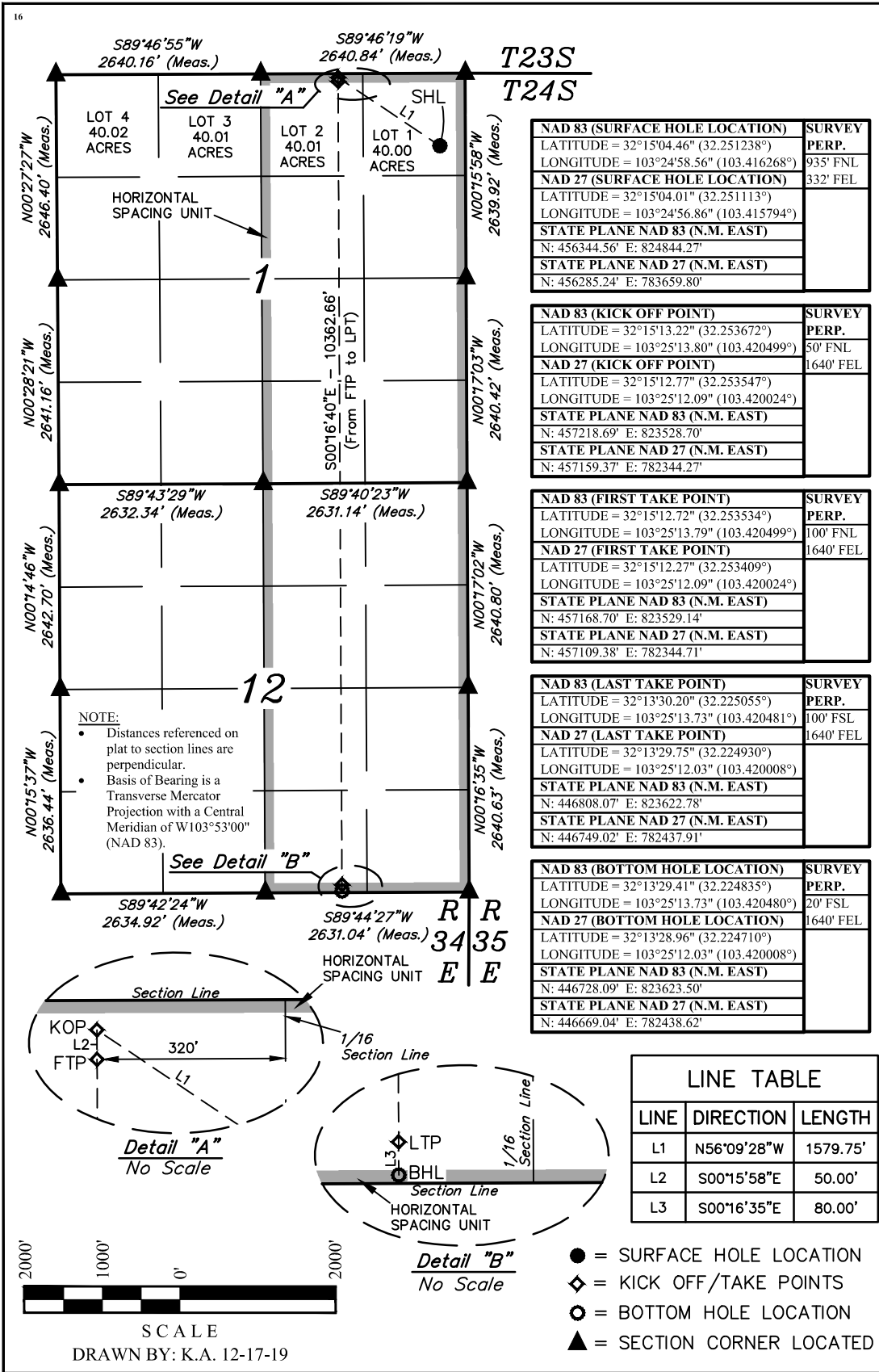

**<sup>17</sup> OPERATOR CERTIFICATION**

I hereby certify that the information contained herein is true and complete to the best of my knowledge and belief, and that this organization either owns a working interest or unleased mineral interest in the land including the proposed bottom hole location or has a right to drill this well at this location pursuant to a contract with an owner of such a mineral or working interest, or to a voluntary pooling agreement or a compulsory pooling order heretofore entered by the division.

*Roni Mathew* 06/06/2023

Signature Date

**RONI MATHEW**

Printed Name

roni\_mathew@oxy.com

E-mail Address

**<sup>18</sup> SURVEYOR CERTIFICATION**

I hereby certify that the well location shown on this plat was plotted from field notes of actual surveys made by me or under my supervision, and that the same is true and correct to the best of my belief.

December 12, 2019

Date of Survey

Signature and Seal of Professional Surveyor:

**PAUL BUCHELE**  
NEW MEXICO  
23782  
12-17-19  
PROFESSIONAL SURVEYOR

Certificate Number:



District I  
1625 N. French Dr., Hobbs, NM 88240  
Phone: (575) 393-6161 Fax: (575) 393-0720  
District II  
811 S. First St., Artesia, NM 88210  
Phone: (575) 748-1283 Fax: (575) 748-9720  
District III  
1000 Rio Brazos Road, Aztec, NM 87410  
Phone: (505) 334-6178 Fax: (505) 334-6170  
District IV  
1220 S. St. Francis Dr., Santa Fe, NM 87505  
Phone: (505) 476-3460 Fax: (505) 476-3462

State of New Mexico  
Energy, Minerals & Natural Resources Department  
OIL CONSERVATION DIVISION  
1220 South St. Francis Dr.  
Santa Fe, NM 87505

Form C-102  
Revised August 1, 2011  
Submit one copy to appropriate  
District Office

☐ AMENDED REPORT

WELL LOCATION AND ACREAGE DEDICATION PLAT

<sup>1</sup> API Number <b>30-025-48972</b>		<sup>2</sup> Pool Code <b>2220</b>		<b>ANTELOPE RIDGE; WOLFCAMP</b>	
<sup>4</sup> Property Code <b>330860</b>		<sup>5</sup> Property Name <b>KESTREL 1-12 FED COM</b>		<sup>6</sup> Well Number <b>33H</b>	
<sup>7</sup> OGRID No. <b>16696</b>		<sup>8</sup> Operator Name <b>OXY USA INC.</b>		<sup>9</sup> Elevation <b>3459.3' (NADV 88)</b>	

<sup>10</sup> Surface Location

UL or lot no.	Section	Township	Range	Lot Idn	Feet from the	North/South line	Feet from the	East/West line	County
1	1	24S	34E		935	NORTH	262	EAST	LEA

<sup>11</sup> Bottom Hole Location If Different From Surface

UL or lot no.	Section	Township	Range	Lot Idn	Feet from the	North/South line	Feet from the	East/West line	County
P	12	24S	34E		20	SOUTH	330	EAST	LEA

<sup>12</sup> Dedicated Acres 640.01	<sup>13</sup> Joint or Infill	<sup>14</sup> Consolidation Code	<sup>15</sup> Order No.
---	-------------------------------	----------------------------------	-------------------------

No allowable will be assigned to this completion until all interests have been consolidated or a non-standard unit has been approved by the division.

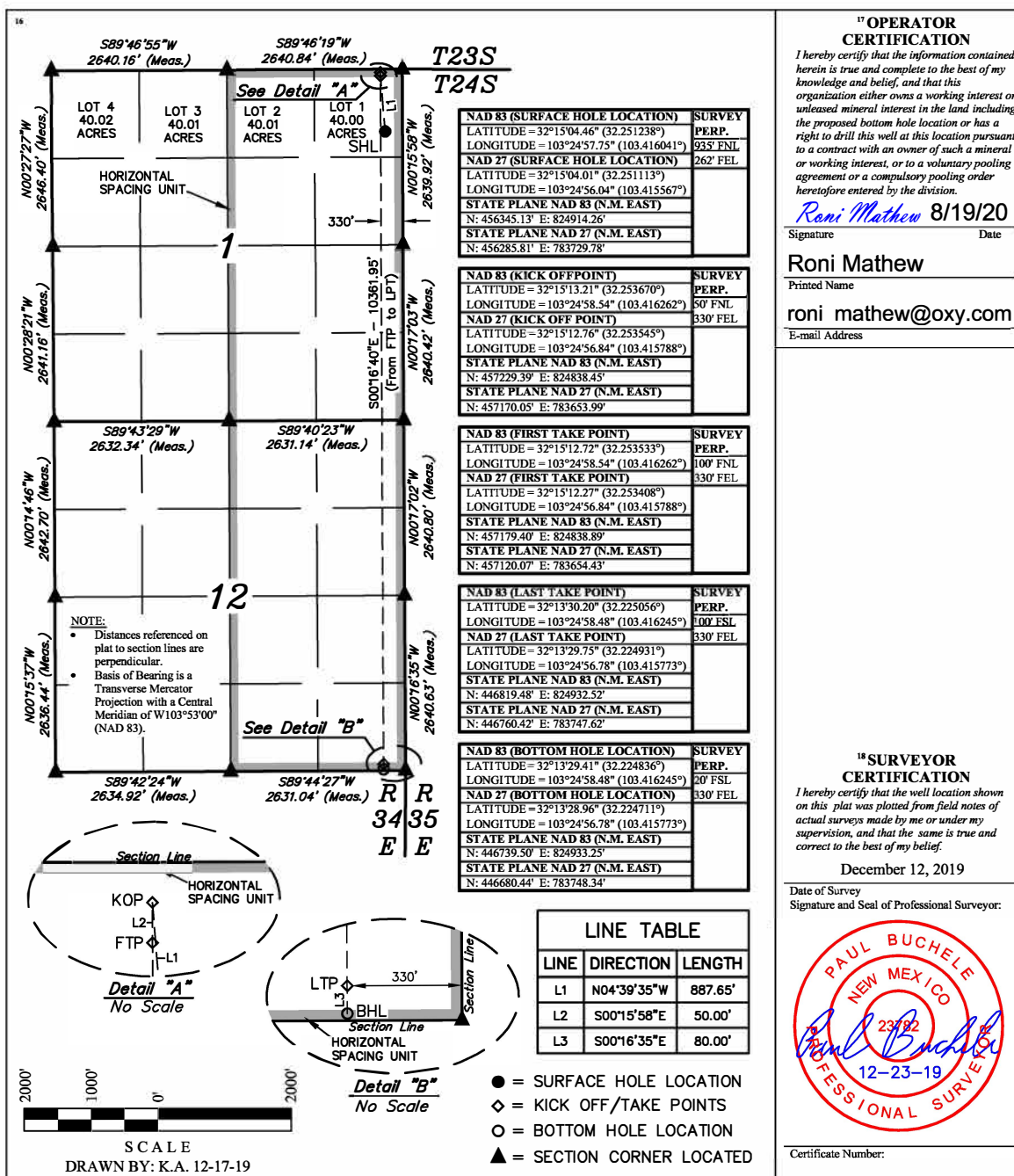

District I  
1625 N. French Dr., Hobbs, NM 88240  
Phone: (575) 393-6161 Fax: (575) 393-0720  
District II  
811 S. First St., Artesia, NM 88210  
Phone: (575) 748-1283 Fax: (575) 748-9720  
District III  
1000 Rio Brazos Road, Aztec, NM 87410  
Phone: (505) 334-6178 Fax: (505) 334-6170  
District IV  
1220 S. St. Francis Dr., Santa Fe, NM 87505  
Phone: (505) 476-3460 Fax: (505) 476-3462

State of New Mexico  
Energy, Minerals & Natural Resources Department  
OIL CONSERVATION DIVISION  
1220 South St. Francis Dr.  
Santa Fe, NM 87505

Form C-102  
Revised August 1, 2011  
Submit one copy to appropriate  
District Office

☐ AMENDED REPORT

WELL LOCATION AND ACREAGE DEDICATION PLAT

<sup>1</sup> API Number 30-025-50092	<sup>2</sup> Pool Code 96434	<sup>3</sup> Pool Name RED HILLS, BONE SPRING, NORTH
<sup>4</sup> Property Code 330860	<sup>5</sup> Property Name KESTREL 1 12 FED COM	<sup>6</sup> Well Number 2H
<sup>7</sup> OGRID No. 16696	<sup>8</sup> Operator Name OXY USA INC.	<sup>9</sup> Elevation 3459.4' (NAVD 88)

UL or lot no.	Section	Township	Range	Lot Idn	Feet from the	North/South line	Feet from the	East/West line	County
1	1	24S	34E		1210	NORTH	1243	EAST	LEA

<sup>11</sup> Bottom Hole Location If Different From Surface

UL or lot no.	Section	Township	Range	Lot Idn	Feet from the	North/South line	Feet from the	East/West line	County
P	12	24S	34E		20	SOUTH	1260	EAST	LEA
<sup>12</sup> Dedicated Acres 640.01	<sup>13</sup> Joint or Infill	<sup>14</sup> Consolidation Code	<sup>15</sup> Order No.						

No allowable well be assigned to this completion until all interests have been consolidated or a non-standard unit has been approved by the division.

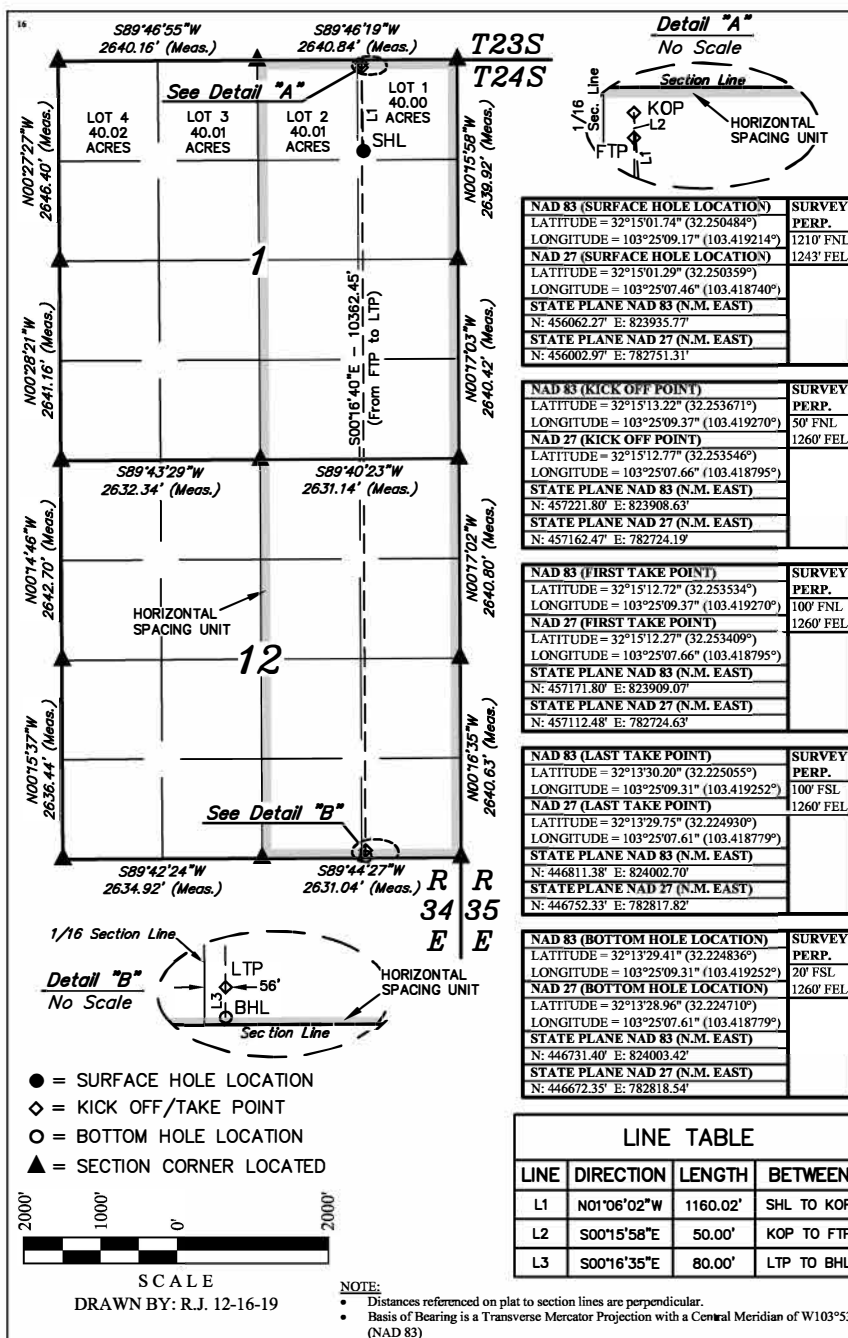

<sup>17</sup> OPERATOR  
CERTIFICATION

I hereby certify that the information contained herein is true and complete to the best of my knowledge and belief, and that this organization either owns a working interest or unleased mineral interest in the land including the proposed bottom hole location or has a right to drill this well at this location pursuant to a contract with an owner of such a mineral or working interest, or to a voluntary pooling agreement or a compulsory pooling order heretofore entered by the division.

*Roni Mathew* 2/21/21  
Signature Date

RONI MATHEW

Printed Name

roni\_mathew@oxy.com

E-mail Address

<sup>18</sup> SURVEYOR  
CERTIFICATION

I hereby certify that the well location shown on this plat was plotted from field notes of actual surveys made by me or under my supervision, and that the same is true and correct to the best of my belief.

December 12, 2019

Date of Survey  
Signature and Seal of Professional Surveyor:



Certificate Number:

District I  
1625 N. French Dr., Hobbs, NM 88240  
Phone: (575) 393-6161 Fax: (575) 393-0720  
District II  
811 S. First St., Artesia, NM 88210  
Phone: (575) 748-1283 Fax: (575) 748-9720  
District III  
1000 Rio Brazos Road, Aztec, NM 87410  
Phone: (505) 334-6178 Fax: (505) 334-6170  
District IV  
1220 S. St. Francis Dr., Santa Fe, NM 87505  
Phone: (505) 476-3460 Fax: (505) 476-3462

State of New Mexico  
Energy, Minerals & Natural Resources Department  
OIL CONSERVATION DIVISION  
1220 South St. Francis Dr.  
Santa Fe, NM 87505

Form C-102  
Revised August 1, 2011  
Submit one copy to appropriate  
District Office

☐ AMENDED REPORT

WELL LOCATION AND ACREAGE DEDICATION PLAT

<sup>1</sup> API Number 30-025- 50093		<sup>2</sup> Pool Code 96434	<sup>3</sup> Pool Name RED HILLS; BONE SPRING, NORTH
<sup>4</sup> Property Code 330860	<sup>5</sup> Property Name KESTREL 1 12 FED COM		<sup>6</sup> Well Number 3H
<sup>7</sup> OGRID No. 16696	<sup>8</sup> Operator Name OXY USA INC.		<sup>9</sup> Elevation 3459.2' (NAVD 88)

<sup>10</sup> Surface Location									
UL or lot no.	Section	Township	Range	Lot Idn	Feet from the	North/South line	Feet from the	East/West line	County
1	1	24S	34E		1227	NORTH	1212	EAST	LEA

<sup>11</sup> Bottom Hole Location If Different From Surface									
UL or lot no.	Section	Township	Range	Lot Idn	Feet from the	North/South line	Feet from the	East/West line	County
P	12	24S	34E		20	SOUTH	330	EAST	LEA
<sup>12</sup> Dedicated Acres 640.01		<sup>13</sup> Joint or Infill		<sup>14</sup> Consolidation Code		<sup>15</sup> Order No.			

No allowable will be assigned to this completion until all interests have been consolidated or a non-standard unit has been approved by the division.

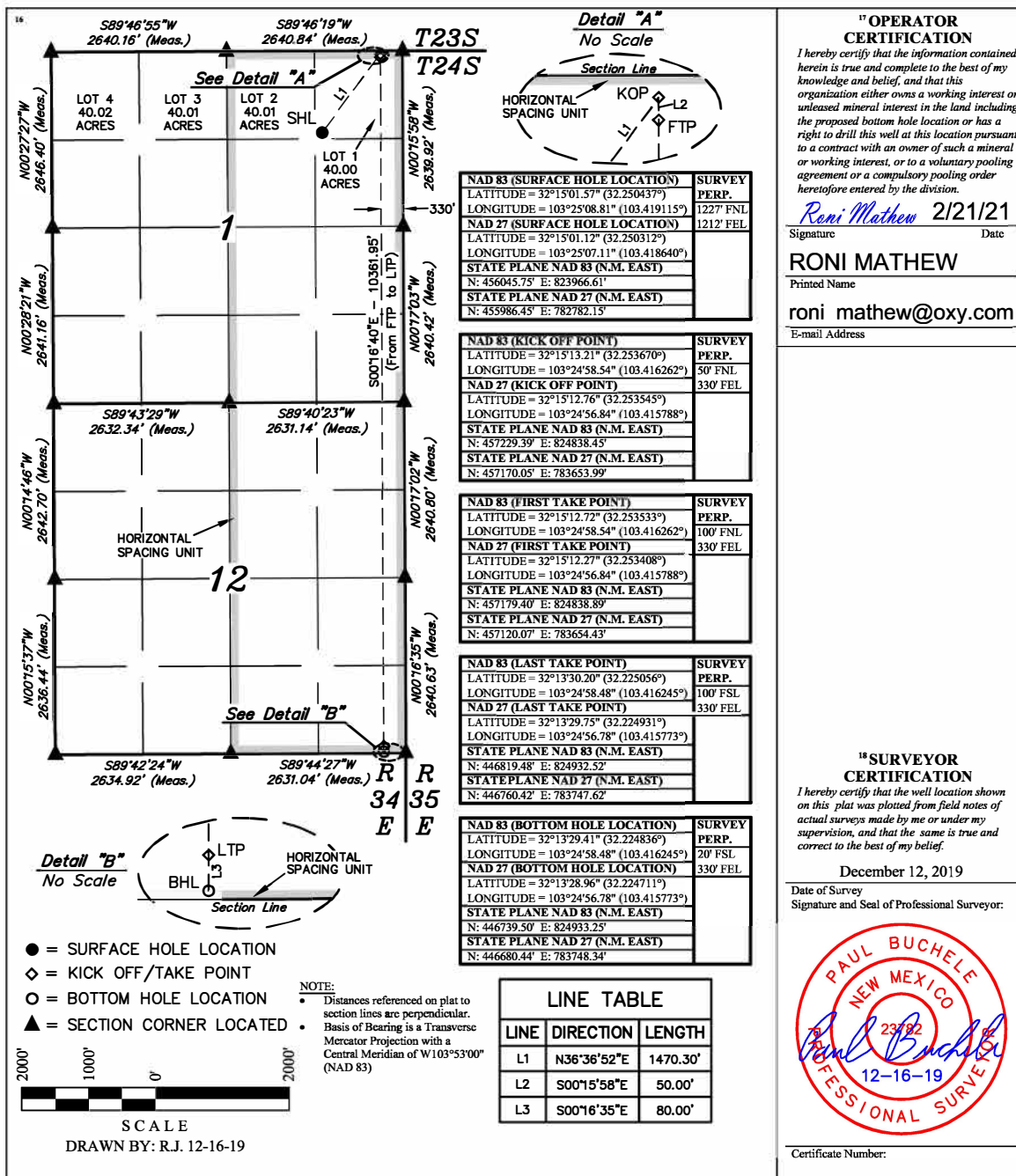



**District I**  
1625 N. French Dr., Hobbs, NM 88240  
Phone: (575) 393-6161 Fax: (575) 393-0720

**District II**  
811 S. First St., Artesia, NM 88210  
Phone: (575) 748-1283 Fax: (575) 748-9720

**District III**  
1000 Rio Brazos Road, Aztec, NM 87410  
Phone: (505) 334-6178 Fax: (505) 334-6170

**District IV**  
1220 S. St. Francis Dr., Santa Fe, NM 87505  
Phone: (505) 476-3460 Fax: (505) 476-3462

State of New Mexico  
Energy, Minerals & Natural Resources Department  
OIL CONSERVATION DIVISION  
1220 South St. Francis Dr.  
Santa Fe, NM 87505

Form C-102  
Revised August 1, 2011  
Submit one copy to appropriate  
District Office

☐ AMENDED REPORT

## WELL LOCATION AND ACREAGE DEDICATION PLAT

1 API Number 30-025- 50094		2 Pool Code 96434		3 Pool Name RED HILLS;BONE SPRING, NORTH	
4 Property Code 330860		5 Property Name KESTREL 1_12 FED COM		6 Well Number 11H	
7 OGRID No. 16696		8 Operator Name OXY USA INC.		9 Elevation 3463.2' (NAVD 88)	

<sup>10</sup>Surface Location

UL or lot no. 2	Secion 1	Township 24S	Range 34E	Lot Idn	Feet from the 769	North/South line NORTH	Feet from the 2050	East/West line EAST	County LEA
--------------------	-------------	-----------------	--------------	---------	----------------------	---------------------------	-----------------------	------------------------	---------------

<sup>11</sup> Bottom Hole Location If Different From Surface

UL or lot no. O	Section 12	Township 24S	Range 34E	Lot Idn	Feet from the 20	North/South line SOUTH	Feet from the 2301	East/West line EAST	County LEA
<sup>12</sup> Dedicated Acres 640.01		<sup>13</sup> Joint or Infill	<sup>14</sup> Consolidation Code		<sup>15</sup> Order No.				

No allowable will be assigned to this completion until all interests have been consolidated or a non-standard unit has been approved by the division.

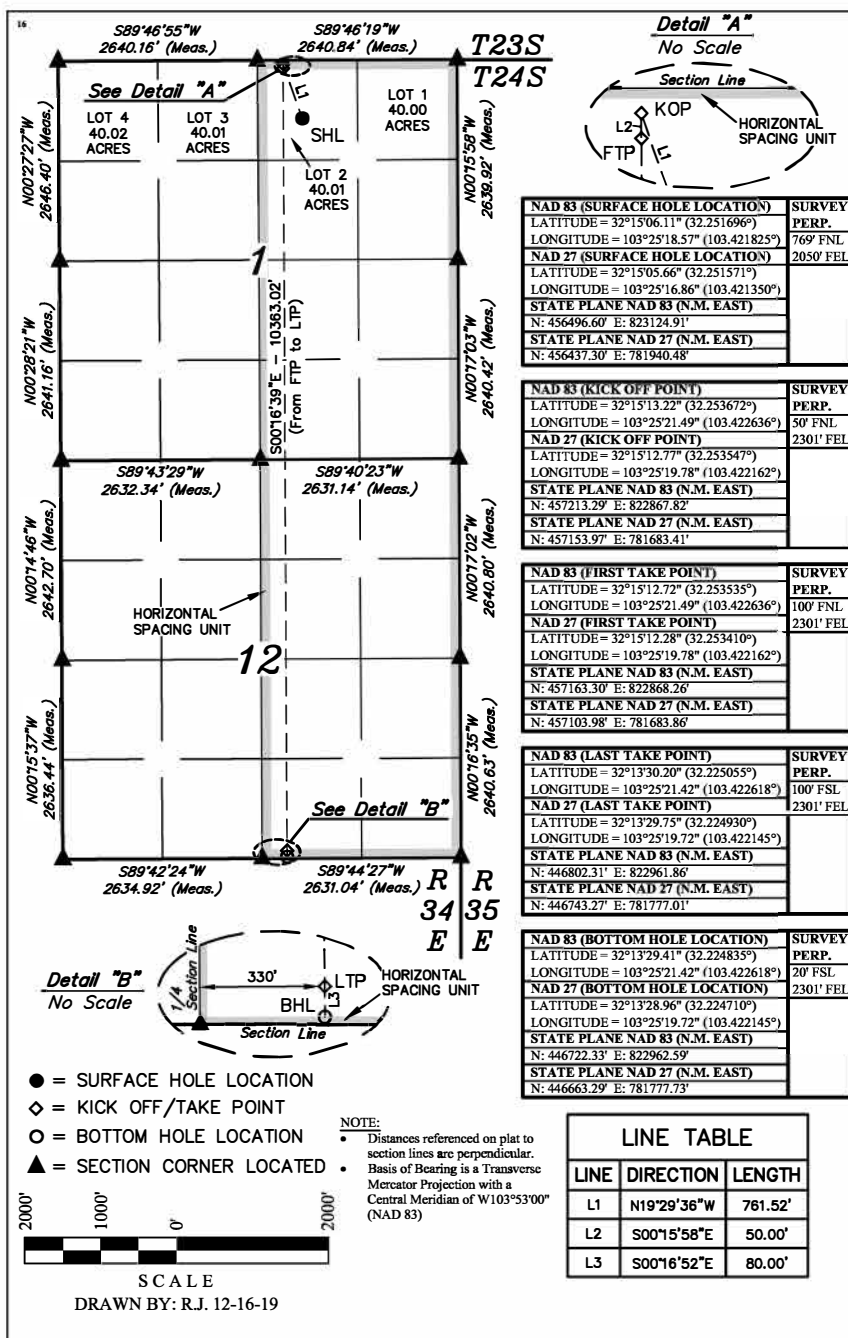

## 17 OPERATOR CERTIFICATION

**CERTIFICATION**

*I hereby certify that the information contained herein is true and complete to the best of my knowledge and belief, and that this organization either owns a working interest or unleased mineral interest in the land including the proposed bottom hole location or has a right to drill this well at this location pursuant to a contract with an owner of such a mineral or working interest, or to a voluntary pooling agreement or a compulsory pooling order heretofore entered by the division.*

*Roni Mathew* 9/30/20

Signature Date

Signature \_\_\_\_\_ Date \_\_\_\_\_

Roni Mathew

Printed Name \_\_\_\_\_

roni mathew@oxy.com

---

E-mail Address

## 18 SURVEYOR CERTIFICATION

*I hereby certify that the well location shown on this plat was plotted from field notes of actual surveys made by me or under my supervision, and that the same is true and correct to the best of my belief.*

December 12, 2019

Date of Survey \_\_\_\_\_  
Signature and Seal of Professional Surveyor: \_\_\_\_\_



**Certificate Number:**

District I  
1625 N. French Dr., Hobbs, NM 88240  
Phone: (575) 393-6161 Fax: (575) 393-0720  
District II  
811 S. First St., Artesia, NM 88210  
Phone: (575) 748-1283 Fax: (575) 748-9720  
District III  
1000 Rio Brazos Road, Aztec, NM 87410  
Phone: (505) 334-6178 Fax: (505) 334-6170  
District IV  
1220 S. St. Francis Dr., Santa Fe, NM 87505  
Phone: (505) 476-3460 Fax: (505) 476-3462

State of New Mexico  
Energy, Minerals & Natural Resources Department  
OIL CONSERVATION DIVISION  
1220 South St. Francis Dr.  
Santa Fe, NM 87505

Form C-102  
Revised August 1, 2011  
Submit one copy to appropriate  
District Office

☐ AMENDED REPORT

WELL LOCATION AND ACREAGE DEDICATION PLAT

<sup>1</sup> ADI Number 30-025- <b>50095</b>	<sup>2</sup> Pool Code 96434	<sup>3</sup> Pool Name RED HILLS, BONE SPRING, NORTH
<sup>4</sup> Property Code <b>330860</b>	<sup>5</sup> Property Name KESTREL 1 12 FED COM	<sup>6</sup> Well Number 12H
<sup>7</sup> OGRID No. 16696	<sup>8</sup> Operator Name OXY USA INC.	<sup>9</sup> Elevation 3462.9' (NAVD 88)

<sup>10</sup> Surface Location

UL or lot no.	Section	Township	Range	Lot Idn	Feet from the	North/South line	Feet from the	East/West line	County
2	1	24S	34E		786	NORTH	2020	EAST	LEA

<sup>11</sup> Bottom Hole Location If Different From Surface

UL or lot no.	Section	Township	Range	Lot Idn	Feet from the	North/South line	Feet from the	East/West line	County
P	12	24S	34E		20	SOUTH	986	EAST	LEA
<sup>12</sup> Dedicated Acres 640.01	<sup>13</sup> Joint or Infill	<sup>14</sup> Consolidation Code	<sup>15</sup> Order No.						

No allowable will be assigned to this completion until all interests have been consolidated or a non-standard unit has been approved by the division.

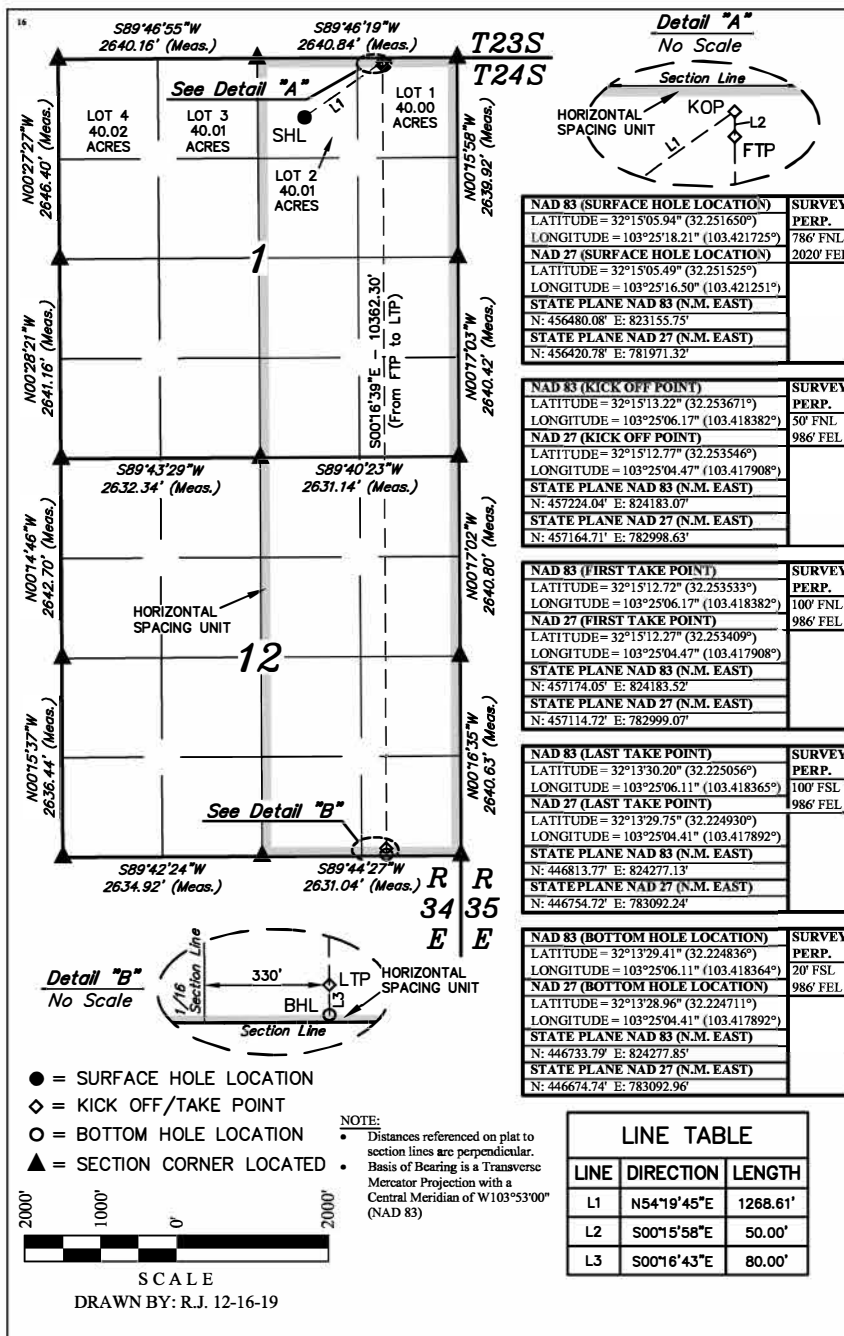

<sup>17</sup> OPERATOR  
CERTIFICATION

I hereby certify that the information contained herein is true and complete to the best of my knowledge and belief, and that this organization either owns a working interest or unleased mineral interest in the land including the proposed bottom hole location or has a right to drill this well at this location pursuant to a contract with an owner of such a mineral or working interest, or to a voluntary pooling agreement or a compulsory pooling order heretofore entered by the division.

*Roni Mathew* 10/2/2020  
Signature Date

Roni Mathew

Printed Name

roni.mathew@oxy.com

E-mail Address

NAD 83 (SURFACE HOLE LOCATION)	SURVEY PERP.
LATITUDE = 32°15'05.94" (32.251650°)	786' FNL
LONGITUDE = 103°25'18.21" (103.421725°)	2020' FEL
NAD 27 (SURFACE HOLE LOCATION)	
LATITUDE = 32°15'05.49" (32.251525°)	
LONGITUDE = 103°25'16.50" (103.421251°)	
STATE PLANE NAD 83 (N.M. EAST)	
N: 456480.08' E: 823155.75'	
STATE PLANE NAD 27 (N.M. EAST)	
N: 456420.78' E: 781971.32'	

NAD 83 (KICK OFF POINT)	SURVEY PERP.
LATITUDE = 32°15'13.22" (32.253671°)	50' FNL
LONGITUDE = 103°25'06.17" (103.418382°)	986' FEL
NAD 27 (KICK OFF POINT)	
LATITUDE = 32°15'12.77" (32.253546°)	
LONGITUDE = 103°25'04.47" (103.417908°)	
STATE PLANE NAD 83 (N.M. EAST)	
N: 457224.04' E: 824183.07'	
STATE PLANE NAD 27 (N.M. EAST)	
N: 457164.71' E: 782998.63'	

NAD 83 (FIRST TAKE POINT)	SURVEY PERP.
LATITUDE = 32°15'12.72" (32.253533°)	100' FNL
LONGITUDE = 103°25'06.17" (103.418382°)	986' FEL
NAD 27 (FIRST TAKE POINT)	
LATITUDE = 32°15'12.77" (32.253409°)	
LONGITUDE = 103°25'04.47" (103.417908°)	
STATE PLANE NAD 83 (N.M. EAST)	
N: 457174.03' E: 824183.52'	
STATE PLANE NAD 27 (N.M. EAST)	
N: 457114.72' E: 782999.07'	

NAD 83 (LAST TAKE POINT)	SURVEY PERP.
LATITUDE = 32°13'30.20" (32.225056°)	100' FSL
LONGITUDE = 103°25'06.11" (103.418365°)	986' FEL
NAD 27 (LAST TAKE POINT)	
LATITUDE = 32°13'29.75" (32.224930°)	
LONGITUDE = 103°25'04.41" (103.417892°)	
STATE PLANE NAD 83 (N.M. EAST)	
N: 446813.77' E: 824277.13'	
STATE PLANE NAD 27 (N.M. EAST)	
N: 446754.72' E: 783092.24'	

NAD 83 (BOTTOM HOLE LOCATION)	SURVEY PERP.
LATITUDE = 32°13'29.41" (32.224836°)	20' FSL
LONGITUDE = 103°25'06.11" (103.418364°)	986' FEL
NAD 27 (BOTTOM HOLE LOCATION)	
LATITUDE = 32°13'28.96" (32.224711°)	
LONGITUDE = 103°25'04.41" (103.417892°)	
STATE PLANE NAD 83 (N.M. EAST)	
N: 446733.79' E: 824277.85'	
STATE PLANE NAD 27 (N.M. EAST)	
N: 446674.74' E: 783092.96'	

LINE TABLE

LINE	DIRECTION	LENGTH
L1	N54°19'45"E	1268.61'
L2	S00°15'58"E	50.00'
L3	S00°16'43"E	80.00'

<sup>18</sup> SURVEYOR  
CERTIFICATION

I hereby certify that the well location shown on this plat was plotted from field notes of actual surveys made by me or under my supervision, and that the same is true and correct to the best of my belief.

December 12, 2019

Date of Survey  
Signature and Seal of Professional Surveyor:



Certificate Number:



District I  
1625 N. French Dr., Hobbs, NM 88240  
Phone: (575) 393-6161 Fax: (575) 393-0720  
District II  
811 S. First St., Artesia, NM 88210  
Phone: (575) 748-1283 Fax: (575) 748-9720  
District III  
1000 Rio Brazos Road, Aztec, NM 87410  
Phone: (505) 334-6178 Fax: (505) 334-6170  
District IV  
1220 S. St. Francis Dr., Santa Fe, NM 87505  
Phone: (505) 476-3460 Fax: (505) 476-3462

State of New Mexico  
Energy, Minerals & Natural Resources Department  
OIL CONSERVATION DIVISION  
1220 South St. Francis Dr.  
Santa Fe, NM 87505

Form C-102  
Revised August 1, 2011  
Submit one copy to appropriate  
District Office

☐ AMENDED REPORT

WELL LOCATION AND ACREAGE DEDICATION PLAT

<sup>1</sup> API Number <b>30-025-50096</b>	<sup>2</sup> Pool Code <b>96434</b>	<sup>3</sup> Pool Name <b>RED HILLS, BONE SPRING, NORTH</b>
<sup>4</sup> Property Code <b>330860</b>	<sup>5</sup> Property Name <b>KESTREL 1 12 FED COM</b>	<sup>6</sup> Well Number <b>21H</b>
<sup>7</sup> OGRID No. <b>16696</b>	<sup>8</sup> Operator Name <b>OXY USA INC.</b>	<sup>9</sup> Elevation <b>3461.8' (NAVD 88)</b>

<sup>10</sup> Surface Location

UL or lot no.	Section	Township	Range	Lot Idn	Feet from the	North/South line	Feet from the	East/West line	County
2	1	24S	34E		1052	NORTH	1533	EAST	LEA

<sup>11</sup> Bottom Hole Location If Different From Surface

UL or lot no.	Section	Township	Range	Lot Idn	Feet from the	North/South line	Feet from the	East/West line	County
O	12	24S	34E		20	SOUTH	2301	EAST	LEA
<sup>12</sup> Dedicated Acres 640.01	<sup>13</sup> Joint or Infill	<sup>14</sup> Consolidation Code	<sup>15</sup> Order No.						

No allowable will be assigned to this completion until all interests have been consolidated or a non-standard unit has been approved by the division.

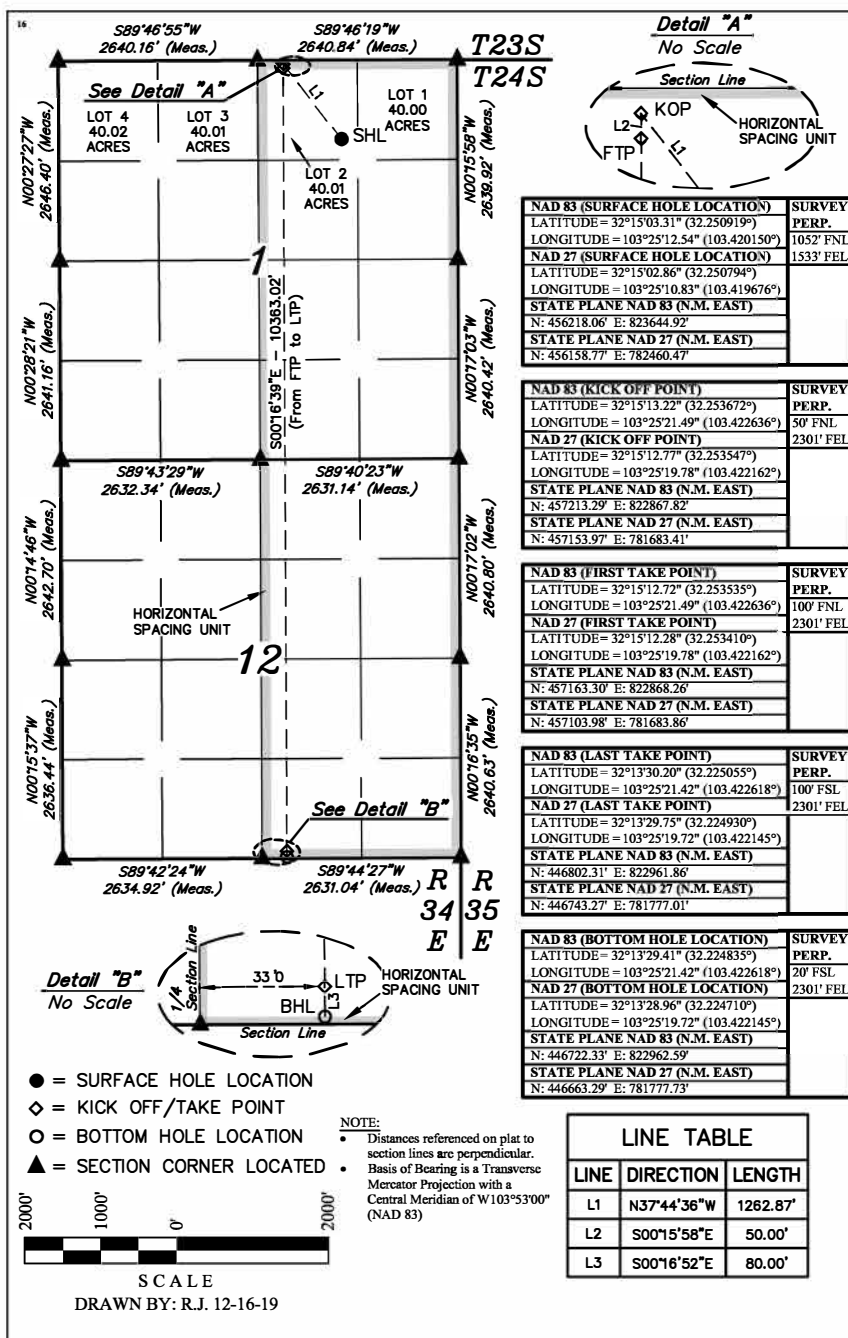

<sup>17</sup> OPERATOR  
CERTIFICATION

I hereby certify that the information contained herein is true and complete to the best of my knowledge and belief, and that this organization either owns a working interest or unleased mineral interest in the land including the proposed bottom hole location or has a right to drill this well at this location pursuant to a contract with an owner of such a mineral or working interest, or to a voluntary pooling agreement or a compulsory pooling order heretofore entered by the division.

*Roni Mathew* 10/2/2020  
Signature Date

**Roni Mathew**

Printed Name

[roni\\_mathew@oxy.com](mailto:roni_mathew@oxy.com)

E-mail Address

<sup>18</sup> SURVEYOR  
CERTIFICATION

I hereby certify that the well location shown on this plat was plotted from field notes of actual surveys made by me or under my supervision, and that the same is true and correct to the best of my belief.

December 12, 2019

Date of Survey  
Signature and Seal of Professional Surveyor:



Certificate Number:

District I  
1625 N. French Dr., Hobbs, NM 88240  
Phone: (575) 393-6161 Fax: (575) 393-0720  
District II  
811 S. First St., Artesia, NM 88210  
Phone: (575) 748-1283 Fax: (575) 748-9720  
District III  
1000 Rio Brazos Road, Aztec, NM 87410  
Phone: (505) 334-6178 Fax: (505) 334-6170  
District IV  
1220 S. St. Francis Dr., Santa Fe, NM 87505  
Phone: (505) 476-3460 Fax: (505) 476-3462

State of New Mexico  
Energy, Minerals & Natural Resources Department  
OIL CONSERVATION DIVISION  
1220 South St. Francis Dr.  
Santa Fe, NM 87505

Form C-102  
Revised August 1, 2011  
Submit one copy to appropriate  
District Office

☐ AMENDED REPORT

WELL LOCATION AND ACREAGE DEDICATION PLAT

<sup>1</sup> API Number <b>30-025-50097</b>		<sup>2</sup> Pool Code <b>96434</b>		<sup>3</sup> Pool Name <b>RED HILLS; BONE SPRING, NORTH</b>	
<sup>4</sup> Property Code <b>330860</b>		<sup>5</sup> Property Name <b>KESTREL 1 12 FED COM</b>		<sup>6</sup> Well Number <b>22H</b>	
<sup>7</sup> OGRID No. <b>16696</b>		<sup>8</sup> Operator Name <b>OXY USA INC.</b>		<sup>9</sup> Elevation <b>3462.0' (NAVD 88)</b>	

UL or lot no.	Section	Township	Range	Lot Idn	Feet from the	North/South line	Feet from the	East/West line	County
2	1	24S	34E		1068	NORTH	1502	EAST	LEA

UL or lot no.	Section	Township	Range	Lot Idn	Feet from the	North/South line	Feet from the	East/West line	County
P	12	24S	34E		20	SOUTH	986	EAST	LEA
<sup>12</sup> Dedicated Acres 640.01		<sup>13</sup> Joint or Infill		<sup>14</sup> Consolidation Code		<sup>15</sup> Order No.			

No allowable will be assigned to this completion until all interests have been consolidated or a non-standard unit has been approved by the division.

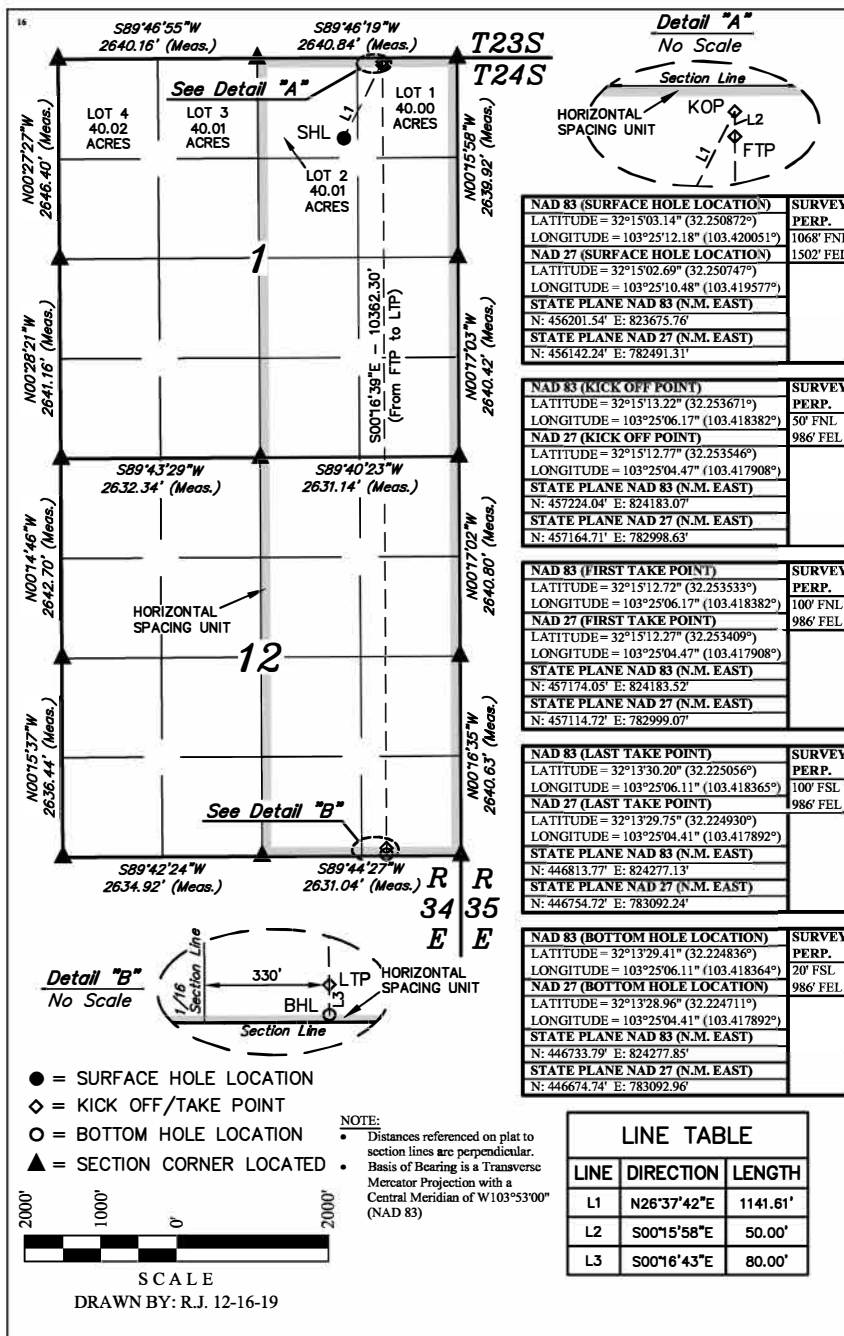

**<sup>17</sup> OPERATOR CERTIFICATION**

I hereby certify that the information contained herein is true and complete to the best of my knowledge and belief, and that this organization either owns a working interest or unleased mineral interest in the land including the proposed bottom hole location or has a right to drill this well at this location pursuant to a contract with an owner of such a mineral or working interest, or to a voluntary pooling agreement or a compulsory pooling order heretofore entered by the division.

*Roni Mathew* 10/2/2020  
Signature Date

**Roni Mathew**  
Printed Name

[roni\\_mathew@oxy.com](mailto:roni_mathew@oxy.com)  
E-mail Address

**<sup>18</sup> SURVEYOR CERTIFICATION**

I hereby certify that the well location shown on this plat was plotted from field notes of actual surveys made by me or under my supervision, and that the same is true and correct to the best of my belief.

December 12, 2019  
Date of Survey

Signature and Seal of Professional Surveyor:

**PAUL BUCHELE**  
NEW MEXICO  
23382  
12-16-19  
PROFESSIONAL SURVEYOR

Certificate Number:

LINE	DIRECTION	LENGTH
L1	N26°37'42"E	1141.61'
L2	S00°15'58"E	50.00'
L3	S00°16'43"E	80.00'

District I  
1625 N. French Dr., Hobbs, NM 88240  
Phone: (575) 393-6161 Fax: (575) 393-0720  
District II  
811 S. First St., Artesia, NM 88210  
Phone: (575) 748-1283 Fax: (575) 748-9720  
District III  
1000 Rio Brazos Road, Aztec, NM 87410  
Phone: (505) 334-6178 Fax: (505) 334-6170  
District IV  
1220 S. St. Francis Dr., Santa Fe, NM 87505  
Phone: (505) 476-3460 Fax: (505) 476-3462

State of New Mexico  
Energy, Minerals & Natural Resources Department  
OIL CONSERVATION DIVISION  
1220 South St. Francis Dr.  
Santa Fe, NM 87505

Form C-102  
Revised August 1, 2011  
Submit one copy to appropriate  
District Office

☐ AMENDED REPORT

WELL LOCATION AND ACREAGE DEDICATION PLAT

<sup>1</sup> API Number		<sup>2</sup> Pool Code	<sup>3</sup> Pool Name
<sup>4</sup> Property Code		<sup>5</sup> Property Name KESTREL 1 12 FED COM	
<sup>7</sup> OGRID No. 16696		<sup>8</sup> Operator Name OXY USA INC.	
		<sup>6</sup> Well Number 1H	
		<sup>9</sup> Elevation 3459.5' (NAVD 88)	

<sup>10</sup> Surface Location

UL or lot no.	Section	Township	Range	Lot Idn	Feet from the	North/South line	Feet from the	East/West line	County
1	1	24S	34E		1193	NORTH	1274	EAST	LEA

<sup>11</sup> Bottom Hole Location If Different From Surface

UL or lot no.	Section	Township	Range	Lot Idn	Feet from the	North/South line	Feet from the	East/West line	County
O	12	24S	34E		20	SOUTH	2200	EAST	LEA
<sup>12</sup> Dedicated Acres 640.01		<sup>13</sup> Joint or Infill		<sup>14</sup> Consolidation Code		<sup>15</sup> Order No.			

No allowable will be assigned to this completion until all interests have been consolidated or a non-standard unit has been approved by the division.

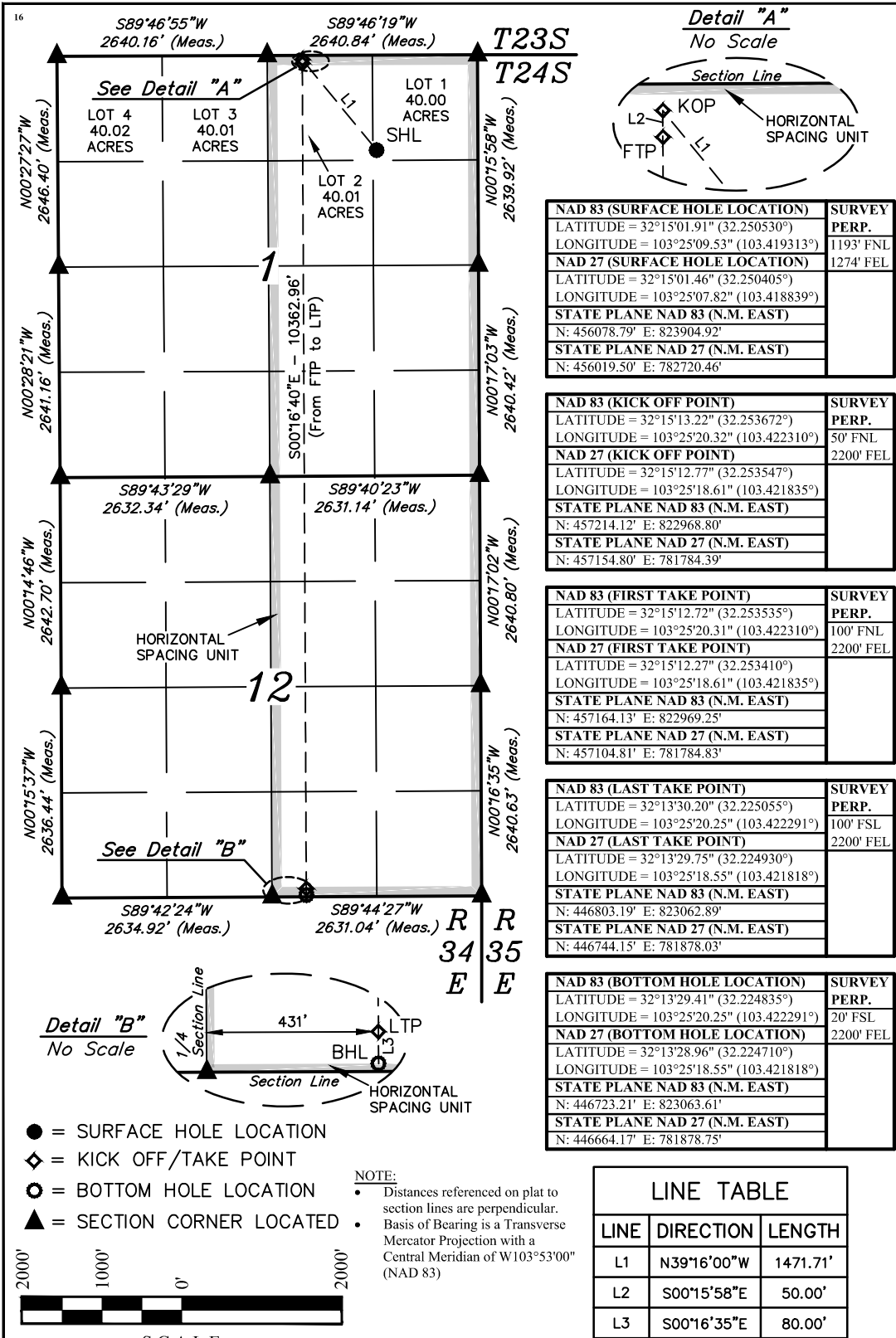

<sup>17</sup> OPERATOR CERTIFICATION

I hereby certify that the information contained herein is true and complete to the best of my knowledge and belief, and that this organization either owns a working interest or unleased mineral interest in the land including the proposed bottom hole location or has a right to drill this well at this location pursuant to a contract with an owner of such a mineral or working interest, or to a voluntary pooling agreement or a compulsory pooling order heretofore entered by the division.

*Roni Mathew*  
Signature Date

Printed Name

E-mail Address

<sup>18</sup> SURVEYOR CERTIFICATION

I hereby certify that the well location shown on this plat was plotted from field notes of actual surveys made by me or under my supervision, and that the same is true and correct to the best of my belief.

December 12, 2019  
Date of Survey  
Signature and Seal of Professional Surveyor:



Certificate Number:



**Affidavit of Publication**

STATE OF NEW MEXICO  
COUNTY OF LEA

I, Daniel Russell, Publisher of the Hobbs News-Sun, a newspaper published at Hobbs, New Mexico, solemnly swear that the clipping attached hereto was published in the regular and entire issue of said newspaper, and not a supplement thereof for a period of 1 issue(s).

Beginning with the issue dated  
July 11, 2023  
and ending with the issue dated  
July 11, 2023.



Publisher

Sworn and subscribed to before me this  
11th day of July 2023.



Business Manager

My commission expires  
January 29, 2027

(Seal)

STATE OF NEW MEXICO  
NOTARY PUBLIC  
GUSSIE RUTH BLACK  
COMMISSION # 1087528  
COMMISSION EXPIRES 01/29/2027

This newspaper is duly qualified to publish legal notices or advertisements within the meaning of Section 3, Chapter 167, Laws of 1937 and payment of fees for said

**LEGAL NOTICE**  
**July 11, 2023**

Notice of Application for Surface Commingling

OXY USA INC located at 5 Greenway Plaza, Suite 110 Houston TX 77046 is applying to the NMOCD for a surface commingle permit for oil production at the Falcon Ridge Facility Train #1. The facility is located in Lea County in Section 1 in T24S-R34E. Wells going to this battery are located in Sections 6 and 7 T24S- R35E and Sections 1 and 12 T24S-R34E. Production is from the Antelope Ridge; Wolfcamp, Antelope Ridge; Bone Spring, and Red Hills; Bone Spring, North pools.

Pursuant to Statewide Rule 19.15.12.10, interested parties must file objections or requests for hearing in writing with the division's Santa Fe office within 20 days after publication, or the NMOCD may approve the application.

For questions pertaining to the application, please contact Eric Fortier at (713) 497-2203.  
#00280509

67111848

00280509

TALENT ACQUISITION  
OCCIDENTAL PERMIAN  
5 GREENWAY PLAZA, STE 110  
HOUSTON, TX 77046

MAILED ON JULY 13, 2023						
To Company Name	To Name	To Address Line 1	To City	To State	To ZIP	PIC
FEDERAL GOVERNMENT ROYALTY	MINERALS MANAGEMENT SERVICE	620 East Greene Street	Carlsbad	NM	88220	9414811898765419323638
	CrownRock Minerals LP	PO Box 51933	Midland	TX	79710	9414811898765419323676
	JM Cox Resources LP	400 W WALL ST	Midland	TX	79701	9414811898765419323119
	Viper Energy Partners LLC	515 Central Park Dr STE 100	Oklahoma City	OK	73105	9414811898765419323157
	Bryan Bell Family LLC	PO Box 24591	New Orleans	LA	70184	9414811898765419323164
Cathleen Ann Adams Trustee	Cathleen Ann Adams Revocable Trust	PO Box 45807	Rio Rancho	NM	87174	9414811898765419323126
	Charmar LLC	4815 Vista Del Oso Court NE	Albuquerque	NM	87109	9414811898765419323102
	DMA Inc	PO Box 1496	Roswell	NM	88202	9414811898765419323140
	MerPel LLC	3100 Monticello Ave STE 500	Dallas	TX	75205	9414811898765419323188
	Pegasus Resources II LLC	PO Box 731077	Fort Worth	TX	75373	9414811898765419323171
	Richard C Deason	1301 N Havenhurst Dr STE 217	West Hollywood	CA	90046	9414811898765419323355
RONALD H MAYER	Ronald H Mayer and Martha M Mayer Rev Trust	PO Box 2391	Roswell	NM	88202	9414811898765419323362
SUSAN ARROTT	ArroTT Family Revocable Trust	PO Box 241868	Little Rock	AR	72223	9414811898765419323324
	TD Minerals LLC	8111 Westchester Dr STE 900	Dallas	TX	75225	9414811898765419323393
	Thomas D Deason	5016 92nd Street	Lubbock	TX	79424	9414811898765419323348
	Viper Energy Partners LLC	515 Central Park Dr STE 100	Oklahoma City	OK	73105	9414811898765419323386
WELLS FARGO NATIONAL ASSOC	Robert N Enfield Irrevocable Trust B	PO Box 40909	Austin	TX	78704	9414811898765419323331
	SAP LLC	4901 Whitney Lane	Roswell	NM	88203	9414811898765419323379

**From:** [McClure, Dean, EMNRD](#) on behalf of [Engineer, OCD, EMNRD](#)  
**To:** [Fortier, Eric](#); [Musallam, Sandra C](#)  
**Cc:** [McClure, Dean, EMNRD](#); [Kautz, Paul, EMNRD](#); [Wrinkle, Justin, EMNRD](#); [Powell, Brandon, EMNRD](#); [Paradis, Kyle Q](#); [Walls, Christopher](#)  
**Subject:** Approved Administrative Order PLC-912  
**Date:** Monday, September 11, 2023 3:55:41 PM  
**Attachments:** [PLC912 Order.pdf](#)

NMOCD has issued Administrative Order PLC-912 which authorizes Oxy USA, Inc. (16696) to surface commingle or off-lease measure, as applicable, the following wells:

Well API	Well Name	UL or Q/Q	S-T-R	Pool
30-025-48932	Saker 6 7 Federal Com #31H	W/2	6-24S-35E	2220
		W/2	7-24S-35E	
30-025-48935	Saker 6 7 Federal Com #34H	W/2	6-24S-35E	2220
		W/2	7-24S-35E	
30-025-48936	Saker 6 7 Federal Com #35H	W/2	6-24S-35E	2220
		W/2	7-24S-35E	
30-025-48937	Saker 6 7 Federal Com #36H	W/2	6-24S-35E	2220
		W/2	7-24S-35E	
30-025-49454	Saker 6 7 Federal Com #1H	W/2	6-24S-35E	2200
		W/2	7-24S-35E	
30-025-49455	Saker 6 7 Federal Com #2H	W/2	6-24S-35E	2200
		W/2	7-24S-35E	
30-025-49456	Saker 6 7 Federal Com #3H	W/2	6-24S-35E	2200
		W/2	7-24S-35E	
30-025-49460	Saker 6 7 Federal Com #12H	W/2	6-24S-35E	2200
		W/2	7-24S-35E	
30-025-49459	Saker 6 7 Federal Com #11H	W/2	6-24S-35E	2200
		W/2	7-24S-35E	
30-025-49463	Saker 6 7 Federal Com #23H	W/2	6-24S-35E	2200
		W/2	7-24S-35E	
30-025-49464	Saker 6 7 Federal Com #24H	W/2	6-24S-35E	2200
		W/2	7-24S-35E	
30-025-48970	Kestrel 1 12 Federal Com #31H	E/2	1-24S-34E	2220
		E/2	12-24S-34E	
30-025-48971	Kestrel 1 12 Federal Com #32H	E/2	1-24S-34E	2220
		E/2	12-24S-34E	
30-025-48972	Kestrel 1 12 Federal Com #33H	E/2	1-24S-34E	2220
		E/2	12-24S-34E	
30-025-50092	Kestrel 1 12 Federal Com #2H	E/2	1-24S-34E	96434
		E/2	12-24S-34E	
30-025-50093	Kestrel 1 12 Federal Com #3H	E/2	1-24S-34E	96434
		E/2	12-24S-34E	
30-025-50094	Kestrel 1 12 Federal Com #11H	E/2	1-24S-34E	96434
		E/2	12-24S-34E	
30-025-50095	Kestrel 1 12 Federal Com #12H	E/2	1-24S-34E	96434
		E/2	12-24S-34E	
30-025-50096	Kestrel 1 12 Federal Com #21H	E/2	1-24S-34E	96434
		E/2	12-24S-34E	
30-025-50097	Kestrel 1 12 Federal Com #22H	E/2	1-24S-34E	96434
		E/2	12-24S-34E	

**30-025-50277**

**Kestrel 1 12 Federal Com #1H**

**E/2**

**1-24S-34E**

**96434**

**E/2**

**12-24S-34E**

The administrative order is attached to this email and can also be found online at OCD Imaging.

Please review the content of the order to ensure you are familiar with the authorities granted and any conditions of approval. If you have any questions regarding this matter, please contact me.

Dean McClure

Petroleum Engineer, Oil Conservation Division

New Mexico Energy, Minerals and Natural Resources Department

(505) 469-8211

## Sundry Print Report.

95%

search report

U.S. Department of the Interior  
BUREAU OF LAND MANAGEMENTSundry Print Report  
08/15/2023

Well Name	Well Number	US Well Number	Lease Number	Case Number	Operator
KESTREL 1_12	32H	300254897100X1	NMNM077090	NMNM077090	OXY USA
SAKER 6-7	36H	300254893700X1	NMNM14164	NMNM14164	OXY USA
SAKER 6-7	31H	300254893200X1	NMNM14164	NMNM14164	OXY USA
KESTREL 1_12	33H	300254897200X1	NMNM077090	NMNM077090	OXY USA
SAKER 6-7	35H	300254893600X1	NMNM14164	NMNM14164	OXY USA
KESTREL 1_12	31H	300254897000X1	NMNM077090	NMNM077090	OXY USA

## Notice of Intent

Sundry ID: 2746190

Type of Submission: Notice of Intent

Date Sundry Submitted: 08/15/2023

Date proposed operation will begin:  
12/01/2023

Type of Action: Commingling (Surface)

Time Sundry Submitted: 09:18

**Procedure Description:** OXY requests approval according to 43 CFR 3173.14(a)(1)(i) to commingle production at the Falcon Ridge Train #1. Train #1 has all leases/CAs with the same BLM 100% fixed royalty rate of BLM NRI 12.5%. Commingling will not reduce the individual wells' production value or otherwise negatively affect the royalty revenue of the federal government. It is the most effective means of producing the reserves.

## Surface Disturbance

Is any additional surface disturbance proposed?: No

## NOI Attachments

Procedure Description

Kestrel\_\_W2\_Saker\_BLM\_Submittal\_v2\_20230815091752.pdf



**Affidavit of Publication**

STATE OF NEW MEXICO  
COUNTY OF LEA

I, Daniel Russell, Publisher of the Hobbs News-Sun, a newspaper published at Hobbs, New Mexico, solemnly swear that the clipping attached hereto was published in the regular and entire issue of said newspaper, and not a supplement thereof for a period of 1 issue(s).

Beginning with the issue dated  
July 11, 2023  
and ending with the issue dated  
July 11, 2023.



Publisher

Sworn and subscribed to before me this  
11th day of July 2023.



Business Manager

My commission expires  
January 29, 2027

(Seal)

STATE OF NEW MEXICO  
NOTARY PUBLIC  
GUSSIE RUTH BLACK  
COMMISSION # 1087528  
COMMISSION EXPIRES 01/29/2027

This newspaper is duly qualified to publish legal notices or advertisements within the meaning of Section 3, Chapter 167, Laws of 1937 and payment of fees for said

**LEGAL NOTICE**  
**July 11, 2023**

Notice of Application for Surface Commingling

OXY USA INC located at 5 Greenway Plaza, Suite 110 Houston TX 77046 is applying to the NMOCD for a surface commingle permit for oil production at the Falcon Ridge Facility Train #1. The facility is located in Lea County in Section 1 in T24S-R34E. Wells going to this battery are located in Sections 6 and 7 T24S- R35E and Sections 1 and 12 T24S-R34E. Production is from the Antelope Ridge; Wolfcamp, Antelope Ridge; Bone Spring, and Red Hills; Bone Spring, North pools.

Pursuant to Statewide Rule 19.15.12.10, interested parties must file objections or requests for hearing in writing with the division's Santa Fe office within 20 days after publication, or the NMOCD may approve the application.

For questions pertaining to the application, please contact Eric Fortier at (713) 497-2203.  
#00280509

67111848

00280509

TALENT ACQUISITION  
OCCIDENTAL PERMIAN  
5 GREENWAY PLAZA, STE 110  
HOUSTON, TX 77046

**STATE OF NEW MEXICO  
ENERGY, MINERALS AND NATURAL RESOURCES DEPARTMENT  
OIL CONSERVATION DIVISION**

**APPLICATION FOR SURFACE COMMINGLING  
SUBMITTED BY OXY USA, INC.**

**ORDER NO. PLC-912**

**ORDER**

The Director of the New Mexico Oil Conservation Division (“OCD”), having considered the application and the recommendation of the OCD Engineering Bureau, issues the following Order.

**FINDINGS OF FACT**

1. Oxy USA, Inc. (“Applicant”) submitted a complete application to surface commingle the oil production from the pools, leases, and wells identified in Exhibit A (“Application”).
2. Applicant proposed a method to allocate the oil production to the pools, leases, and wells to be commingled.
3. To the extent that ownership is diverse, Applicant provided notice of the Application to all persons owning an interest in the oil production to be commingled, including the owners of royalty and overriding royalty interests, regardless of whether they have a right or option to take their interests in kind, and those persons either submitted a written waiver or did not file an objection to the Application.
4. Applicant provided notice of the Application to the Bureau of Land Management (“BLM”) or New Mexico State Land Office (“NMSLO”), as applicable.
5. Applicant certified the commingling of oil production from the pools, leases, and wells will not in reasonable probability reduce the value of the oil production to less than if it had remained segregated.
6. Applicant in the notice for the Application stated that it sought authorization to prospectively include additional pools, leases, and wells in accordance with 19.15.12.10.C.(4)(g) NMAC.
7. Applicant stated that it sought authorization to surface commingle and off-lease measure, as applicable, oil production from wells which have not yet been approved to be drilled, but will produce from a pool and lease identified in Exhibit A.

**CONCLUSIONS OF LAW**

8. OCD has jurisdiction to issue this Order pursuant to the Oil and Gas Act, NMSA 1978, §§ 70-2-6, 70-2-11, 70-2-12, 70-2-16, and 70-2-17, 19.15.12. NMAC, and 19.15.23. NMAC.
9. Applicant satisfied the notice requirements for the Application in accordance with 19.15.12.10.A.(2) NMAC, 19.15.12.10.C.(4)(c) NMAC, and 19.15.12.10.C.(4)(e) NMAC, as applicable.

10. Applicant satisfied the notice requirements for the Application in accordance with 19.15.23.9.A.(5) NMAC and 19.15.23.9.A.(6) NMAC, as applicable.
11. Applicant's proposed method of allocation, as modified herein, complies with 19.15.12.10.B.(1) NMAC or 19.15.12.10.C.(1) NMAC, as applicable.
12. Commingling of oil production from state, federal, or tribal leases shall not commence until approved by the BLM or NMSLO, as applicable, in accordance with 19.15.12.10.B.(3) NMAC and 19.15.12.10.C.(4)(h) NMAC.
13. Applicant satisfied the notice requirements for the subsequent addition of pools, leases, and wells in the notice for the Application, in accordance with 19.15.12.10.C.(4)(g) NMAC. Subsequent additions of pools, leases, and wells within Applicant's defined parameters, as modified herein, will not, in reasonable probability, reduce the commingled production's value or otherwise adversely affect the interest owners in the production to be added.
14. By granting the Application with the conditions specified below, this Order prevents waste and protects correlative rights, public health, and the environment.

### **ORDER**

1. Applicant is authorized to surface commingle oil production from the pools, leases, and wells identified in Exhibit A.

Applicant is authorized to store and measure oil production off-lease from the pools, leases, and wells identified in Exhibit A at a central tank battery or gas title transfer meter described in Exhibit A.

Applicant is authorized to surface commingle oil production from wells not included in Exhibit A but that produce from a pool and lease identified in Exhibit A.

Applicant is authorized to store and measure oil production off-lease from wells not included in Exhibit A but that produce from a pool and lease identified in Exhibit A at a central tank battery or gas title transfer meter described in Exhibit A.

2. The allocation of oil production to wells not included in Exhibit A but that produce from a pool and lease identified in Exhibit A shall be determined in the same manner as to wells identified in Exhibit A that produce from that pool and lease, provided that if more than one allocation method is being used or if there are no wells identified in Exhibit A that produce from the pool and lease, then allocation of oil production to each well not included in Exhibit A shall be determined by OCD prior to commingling production from it with the production from another well.
3. The allocation of oil production shall be based on the production life of each well as measured for three periods: (a) the initial production period shall be measured from the first production until the earlier of either the peak production rate or thirty (30) days after the first production; (b) the plateau period shall be measured from the end of the initial production

period to the peak decline rate; and (c) the decline period shall be measured from the end of the plateau period until the well is plugged and abandoned.

During the initial production period, the oil production for each well identified in Exhibit A shall be allocated using a production curve calculated from a minimum of ten (10) well tests per month, except that any day in which a well test cannot achieve an accurate result due to a temporary change in oil production shall not be included in the computation of time determining the well test schedule. The production curve shall be calculated by interpolating daily production for each day using the known daily production obtained by well tests and shall use a method of interpolation that is at minimum as accurate as maintaining a constant rate of change for each day's production between the known daily production values.

During the plateau period, the oil production for each well identified in Exhibit A shall be allocated using a minimum of three (3) well tests per month.

During the decline period, the oil production for each well identified in Exhibit A shall be allocated as follows: (a) a minimum of three (3) well tests per month when the decline rate is greater than twenty-two percent (22%) per month; (b) a minimum of two (2) well tests per month when the decline rate is between twenty-two percent (22%) and ten percent (10%) per month; and (c) a minimum of one (1) well test per month when the decline rate is less than ten percent (10%) per month.

Upon OCD's request, Applicant shall submit a Form C-103 to the OCD Engineering Bureau that contains the decline rate curve and other relevant information demonstrating the production life of a well.

Applicant shall conduct a well test by separating and metering the oil production from that well for either (a) a minimum of twenty-four (24) consecutive hours; or (b) a combination of nonconsecutive periods that meet the following conditions: (i) each period shall be a minimum of six (6) hours; and (ii) the total duration of the nonconsecutive periods shall be a minimum of eighteen (18) hours.

The well test requirements of this Order shall be suspended for any well shut-in for a period that continues for more than fifteen (15) days until the well commences production.

4. Applicant shall measure and market the commingled oil at a central tank battery described in Exhibit A in accordance with this Order and 19.15.18.15. NMAC or 19.15.23.8. NMAC.
5. Applicant shall calibrate the meters used to measure or allocate oil production in accordance with 19.15.12.10.C.(2) NMAC.
6. If the commingling of oil production from any pool, lease, or well reduces the value of the commingled oil production to less than if it had remained segregated, no later than sixty (60) days after the decrease in value has occurred Applicant shall submit a new surface commingling application to OCD to amend this Order to remove the pool, lease, or well whose oil production caused the decrease in value. If Applicant fails to submit a new

application, this Order shall terminate on the following day, and if OCD denies the application, this Order shall terminate on the date of such action.

7. Applicant may submit an application to amend this Order to add pools, leases, and subsequently drilled wells with spacing units adjacent to or within the tracts commingled by this Order by submitting a Form C-107-B in accordance with 19.15.12.10.C.(4)(g) NMAC, provided the pools, leases, and subsequently drilled wells are within the identified parameters included in the Application.
8. If a well is not included in Exhibit A but produces from a pool and lease identified in Exhibit A, then Applicant shall submit Forms C-102 and C-103 to the OCD Engineering Bureau after the well has been approved to be drilled and prior to off-lease measuring or commingling oil or gas production from it with the production from another well. The Form C-103 shall reference this Order and identify the well, proposed method to determine the allocation of oil production to it, and the location(s) that commingling of its production will occur.
9. Applicant shall not commence commingling oil or gas production from state, federal, or tribal leases until approved by the BLM or NMSLO, as applicable.
10. If OCD determines that Applicant has failed to comply with any provision of this Order, OCD may take any action authorized by the Oil and Gas Act or the New Mexico Administrative Code (NMAC).
11. OCD retains jurisdiction of this matter and reserves the right to modify or revoke this Order as it deems necessary.

**STATE OF NEW MEXICO  
OIL CONSERVATION DIVISION**

  
\_\_\_\_\_  
**DYLAN M. FUGE**  
**DIRECTOR**

**DATE:** 9/11/2023

State of New Mexico  
Energy, Minerals and Natural Resources Department

## Exhibit A

Order: **PLC-912**

Operator: **Oxy USA, Inc. (16696)**

Central Tank Battery: **Falcon Ridge Central Processing Facility Train 1**

Central Tank Battery Location: **UL H, Section 1, Township 24 South, Range 34 East**

Gas Title Transfer Meter Location:

### Pools

Pool Name	Pool Code
ANTELOPE RIDGE; BONE SPRING	2200
ANTELOPE RIDGE; WOLFCAMP	2220
RED HILLS; BONE SPRING, NORTH	96434

### Leases as defined in 19.15.12.7(C) NMAC

Lease	UL or Q/Q	S-T-R
NMNM 105367930 (014164)	W/2	6-24S-35E
	W/2	7-24S-35E
NMNM 105371321 (077090)	E/2	1-24S-34E
	E/2	12-24S-34E

### Wells

Well API	Well Name	UL or Q/Q	S-T-R	Pool
30-025-48932	Saker 6 7 Federal Com #31H	W/2	6-24S-35E	2220
		W/2	7-24S-35E	
30-025-48935	Saker 6 7 Federal Com #34H	W/2	6-24S-35E	2220
		W/2	7-24S-35E	
30-025-48936	Saker 6 7 Federal Com #35H	W/2	6-24S-35E	2220
		W/2	7-24S-35E	
30-025-48937	Saker 6 7 Federal Com #36H	W/2	6-24S-35E	2220
		W/2	7-24S-35E	
30-025-49454	Saker 6 7 Federal Com #1H	W/2	6-24S-35E	2200
		W/2	7-24S-35E	
30-025-49455	Saker 6 7 Federal Com #2H	W/2	6-24S-35E	2200
		W/2	7-24S-35E	
30-025-49456	Saker 6 7 Federal Com #3H	W/2	6-24S-35E	2200
		W/2	7-24S-35E	
30-025-49460	Saker 6 7 Federal Com #12H	W/2	6-24S-35E	2200
		W/2	7-24S-35E	
30-025-49459	Saker 6 7 Federal Com #11H	W/2	6-24S-35E	2200
		W/2	7-24S-35E	
30-025-49463	Saker 6 7 Federal Com #23H	W/2	6-24S-35E	2200
		W/2	7-24S-35E	
30-025-49464	Saker 6 7 Federal Com #24H	W/2	6-24S-35E	2200
		W/2	7-24S-35E	

30-025-48970	Kestrel 1 12 Federal Com #31H	E/2 E/2	1-24S-34E 12-24S-34E	2220
30-025-48971	Kestrel 1 12 Federal Com #32H	E/2 E/2	1-24S-34E 12-24S-34E	2220
30-025-48972	Kestrel 1 12 Federal Com #33H	E/2 E/2	1-24S-34E 12-24S-34E	2220
30-025-50092	Kestrel 1 12 Federal Com #2H	E/2 E/2	1-24S-34E 12-24S-34E	96434
30-025-50093	Kestrel 1 12 Federal Com #3H	E/2 E/2	1-24S-34E 12-24S-34E	96434
30-025-50094	Kestrel 1 12 Federal Com #11H	E/2 E/2	1-24S-34E 12-24S-34E	96434
30-025-50095	Kestrel 1 12 Federal Com #12H	E/2 E/2	1-24S-34E 12-24S-34E	96434
30-025-50096	Kestrel 1 12 Federal Com #21H	E/2 E/2	1-24S-34E 12-24S-34E	96434
30-025-50097	Kestrel 1 12 Federal Com #22H	E/2 E/2	1-24S-34E 12-24S-34E	96434
30-025-50277	Kestrel 1 12 Federal Com #1H	E/2 E/2	1-24S-34E 12-24S-34E	96434

**District I**  
1625 N. French Dr., Hobbs, NM 88240  
Phone:(575) 393-6161 Fax:(575) 393-0720  
**District II**  
811 S. First St., Artesia, NM 88210  
Phone:(575) 748-1283 Fax:(575) 748-9720  
**District III**  
1000 Rio Brazos Rd., Aztec, NM 87410  
Phone:(505) 334-6178 Fax:(505) 334-6170  
**District IV**  
1220 S. St Francis Dr., Santa Fe, NM 87505  
Phone:(505) 476-3470 Fax:(505) 476-3462

**State of New Mexico**  
**Energy, Minerals and Natural Resources**  
**Oil Conservation Division**  
**1220 S. St Francis Dr.**  
**Santa Fe, NM 87505**

CONDITIONS  
  
Action 239682

CONDITIONS

Operator: OXY USA INC P.O. Box 4294 Houston, TX 772104294	OGRID: 16696
	Action Number: 239682
	Action Type: [C-107] Surface Commingle or Off-Lease (C-107B)

CONDITIONS

Created By	Condition	Condition Date
dmcclure	Please review the content of the order to ensure you are familiar with the authorities granted and any conditions of approval. If you have any questions regarding this matter, please contact me.	9/11/2023