

## **AE Order Number Banner**

---

**Application Number: pMSG2334856012**

**PMX-328**

**OCCIDENTAL PERMIAN LTD [157984]**



**Occidental Permian LTD.**

A subsidiary of Occidental Petroleum Corporation

5 Greenway Plaza, Suite 110, Houston, Texas 77046-0521  
P.O. Box 27570, Houston, Texas 77227-7570  
Phone 713.215.7000

October 30, 2023

State of New Mexico  
Energy, Minerals & Natural Resources Department  
Oil Conservation Division  
1220 S. St. Frances Dr.  
Santa Fe, NM 87505

RE: Pressure Maintenance Project  
North Hobbs Unit  
Well No. 442; API 30-025-28885  
Lea County, NM

Occidental Permian Ltd. respectfully requests administrative approval to inject produced CO2 into the above referenced injector in the North Hobbs Unit per Order No. R-6199-F. The wells are currently authorized to inject water and purchased CO2. The H2S contingency plan which covers both North and South Hobbs Units will be updated to reflect this change.

In support of this request, please find the following documentation:

- Administrative Application Checklist
- Form C-108 with required data attached
- Injection Well Data Sheet with Wellbore Schematic
- Form C-102
- AOR Map

Per R-6199-F Paragraph 3 on page 9, *"(...) Application for approval of additional injection wells in the expanded Phase I Area of the North Hobbs Unit shall be filed in accordance with NMAC 19.15.26.8 and may be approved administratively by the Division Director without Notice and hearing."* The injector in this application is located within the expanded Phase I Area of the North Hobbs Unit.

If you have any questions regarding this application, please contact me at 713-215-7827 or email [roni\\_mathew@oxy.com](mailto:roni_mathew@oxy.com).

Sincerely,

*Roni Mathew*

Roni Mathew  
Regulatory Advisor

DATE IN	SUSPENSE	ENGINEER	LOGGED IN	TYPE	APP NO.
---------	----------	----------	-----------	------	---------

ABOVE THIS LINE FOR DIVISION USE ONLY

**NEW MEXICO OIL CONSERVATION DIVISION**

- Engineering Bureau -

1220 South St. Francis Drive, Santa Fe, NM 87505

**ADMINISTRATIVE APPLICATION CHECKLIST**

THIS CHECKLIST IS MANDATORY FOR ALL ADMINISTRATIVE APPLICATIONS FOR EXCEPTIONS TO DIVISION RULES AND REGULATIONS WHICH REQUIRE PROCESSING AT THE DIVISION LEVEL IN SANTA FE

**Application Acronyms:**

[NSL-Non-Standard Location] [NSP-Non-Standard Proration Unit] [SD-Simultaneous Dedication]  
 [DHC-Downhole Commingling] [CTB-Lease Commingling] [PLC-Pool/Lease Commingling]  
 [PC-Pool Commingling] [OLS - Off-Lease Storage] [OLM-Off-Lease Measurement]  
 [WFX-Waterflood Expansion] [PMX-Pressure Maintenance Expansion]  
 [SWD-Salt Water Disposal] [IPI-Injection Pressure Increase]  
 [EOR-Qualified Enhanced Oil Recovery Certification] [PPR-Positive Production Response]

**[1] TYPE OF APPLICATION - Check Those Which Apply for [A]"**

[A] Location - Spacing Unit - Simultaneous Dedication"  
☐ NSL ☐ NSP ☐ SD"

Check One Only for [B] or [C]"

[B] Commingling - Storage - Measurement"  
☐ DHC ☐ CTB ☐ PLC ☐ PC ☐ OLS ☐ OLM"

[C] Injection - Disposal - Pressure Increase - Enhanced Oil Recovery"  
☐ WFX ☒ PMX ☐ SWD ☐ IPI ☐ EOR ☐ PPR"

[D] Other: Specify Additional Injector within approved project area (R-6199-G)A

**[2] NOTIFICATION REQUIRED TO: - Check Those Which Apply, or Does Not Apply**

[A] ☐ Working, Royalty or Overriding Royalty Interest Owners

[B] ☐ Offset Operators, Leaseholders or Surface Owner

[C] ☐ Application is One Which Requires Published Legal Notice

[D] ☐ Notification and/or Concurrent Approval by BLM or SLO  
 U.S. Bureau of Land Management - Commissioner of Public Lands, State Land Office

[E] ☐ For all of the above, Proof of Notification or Publication is Attached, and/or,

[F] ☐ Waivers are Attached

**[3] SUBMIT ACCURATE AND COMPLETE INFORMATION REQUIRED TO PROCESS THE TYPE OF APPLICATION INDICATED ABOVE.**

**[4] CERTIFICATION:** I hereby certify that the information submitted with this application for administrative approval is **accurate** and **complete** to the best of my knowledge. I also understand that **no action** will be taken on this application until the required information and notifications are submitted to the Division.

**Note:** Statement must be completed by an individual with managerial and/or supervisory capacity.

Roni Mathew  
 Print or Type Name

Roni Mathew  
 Signature

Regulatory Advisor  
 Title

10/19/2023  
 Date

roni\_mathew@oxy.com  
 e-mail Address

STATE OF NEW MEXICO  
ENERGY, MINERALS AND NATURAL  
RESOURCES DEPARTMENT

Oil Conservation Division  
1220 South St. Francis Dr.  
Santa Fe, New Mexico 87505

FORM C-108  
Revised June 10, 2003

**APPLICATION FOR AUTHORIZATION TO INJECT**

- I. PURPOSE: \_\_\_\_\_ Secondary Recovery   X   Pressure Maintenance \_\_\_\_\_ Disposal \_\_\_\_\_ Storage  
Application qualifies for administrative approval?   X   Yes \_\_\_\_\_ No
- II. OPERATOR: OCCIDENTAL PERMIAN LTD  
ADDRESS: P.O. Box 4294 Houston, TX 77210-4294  
CONTACT PARTY: Roni Mathew PHONE: 713-215-7827
- III. WELL DATA: Complete the data required on the reverse side of this form for each well proposed for injection.  
Additional sheets may be attached if necessary.
- IV. Is this an expansion of an existing project?   X   Yes \_\_\_\_\_ No  
If yes, give the Division order number authorizing the project: R-6199-F
- V. Attach a map that identifies all wells and leases within two miles of any proposed injection well with a one-half mile radius circle drawn around each proposed injection well. This circle identifies the well's area of review.
- VI. Attach a tabulation of data on all wells of public record within the area of review which penetrate the proposed injection zone. Such data shall include a description of each well's type, construction, date drilled, location, depth, record of completion, and a schematic of any plugged well illustrating all plugging detail.
- VII. Attach data on the proposed operation, including:
1. Proposed average and maximum daily rate and volume of fluids to be injected;
  2. Whether the system is open or closed;
  3. Proposed average and maximum injection pressure;
  4. Sources and an appropriate analysis of injection fluid and compatibility with the receiving formation if other than reinjected produced water; and,
  5. If injection is for disposal purposes into a zone not productive of oil or gas at or within one mile of the proposed well, attach a chemical analysis of the disposal zone formation water (may be measured or inferred from existing literature, studies, nearby wells, etc.).
- \*VIII. Attach appropriate geologic data on the injection zone including appropriate lithologic detail, geologic name, thickness, and depth. Give the geologic name, and depth to bottom of all underground sources of drinking water (aquifers containing waters with total dissolved solids concentrations of 10,000 mg/l or less) overlying the proposed injection zone as well as any such sources known to be immediately underlying the injection interval.
- IX. Describe the proposed stimulation program, if any.
- \*X. Attach appropriate logging and test data on the well. (If well logs have been filed with the Division, they need not be resubmitted).
- \*XI. Attach a chemical analysis of fresh water from two or more fresh water wells (if available and producing) within one mile of any injection or disposal well showing location of wells and dates samples were taken.
- XII. Applicants for disposal wells must make an affirmative statement that they have examined available geologic and engineering data and find no evidence of open faults or any other hydrologic connection between the disposal zone and any underground sources of drinking water.
- XIII. Applicants must complete the "Proof of Notice" section on the reverse side of this form.
- XIV. Certification: I hereby certify that the information submitted with this application is true and correct to the best of my knowledge and belief.
- NAME: Roni Mathew TITLE: Regulatory Advisor  
SIGNATURE: Roni Mathew DATE: 10/19/2023  
E-MAIL ADDRESS: roni\_mathew@oxy.com
- \* If the information required under Sections VI, VIII, X, and XI above has been previously submitted, it need not be resubmitted. Please show the date and circumstances of the earlier submittal: February 11, 2014 as part of Order No. R-6199-F application

DISTRIBUTION: Original and one copy to Santa Fe with one copy to the appropriate District Office

Side 2

## III. WELL DATA

A. The following well data must be submitted for each injection well covered by this application. The data must be both in tabular and schematic form and shall include:

- (1) Lease name; Well No.; Location by Section, Township and Range; and footage location within the section.
- (2) Each casing string used with its size, setting depth, sacks of cement used, hole size, top of cement, and how such top was determined.
- (3) A description of the tubing to be used including its size, lining material, and setting depth.
- (4) The name, model, and setting depth of the packer used or a description of any other seal system or assembly used.

Division District Offices have supplies of Well Data Sheets which may be used or which may be used as models for this purpose. Applicants for several identical wells may submit a "typical data sheet" rather than submitting the data for each well.

B. The following must be submitted for each injection well covered by this application. All items must be addressed for the initial well. Responses for additional wells need be shown only when different. Information shown on schematics need not be repeated.

- (1) The name of the injection formation and, if applicable, the field or pool name.
- (2) The injection interval and whether it is perforated or open-hole.
- (3) State if the well was drilled for injection or, if not, the original purpose of the well.
- (4) Give the depths of any other perforated intervals and detail on the sacks of cement or bridge plugs used to seal off such perforations.
- (5) Give the depth to and the name of the next higher and next lower oil or gas zone in the area of the well, if any.

## XIV. PROOF OF NOTICE

All applicants must furnish proof that a copy of the application has been furnished, by certified or registered mail, to the owner of the surface of the land on which the well is to be located and to each leasehold operator within one-half mile of the well location.

Where an application is subject to administrative approval, a proof of publication must be submitted. Such proof shall consist of a copy of the legal advertisement which was published in the county in which the well is located. The contents of such advertisement must include:

- (1) The name, address, phone number, and contact party for the applicant;
- (2) The intended purpose of the injection well; with the exact location of single wells or the Section, Township, and Range location of multiple wells;
- (3) The formation name and depth with expected maximum injection rates and pressures; and,
- (4) A notation that interested parties must file objections or requests for hearing with the Oil Conservation Division, 1220 South St. Francis Dr., Santa Fe, New Mexico 87505, within 15 days.

NO ACTION WILL BE TAKEN ON THE APPLICATION UNTIL PROPER PROOF OF NOTICE HAS BEEN SUBMITTED.

---

NOTICE: Surface owners or offset operators must file any objections or requests for hearing of administrative applications within 15 days from the date this application was mailed to them.

C-108 Application Attachment  
Occidental Permian Ltd.  
North Hobbs G/SA Unit No. 442  
Lea County, New Mexico

- I. This is a pressure maintenance project. The project qualifies for administrative approval.
- II. OCCIDENTAL PERMIAN Ltd.  
P.O. Box 4294 Houston, TX 77210-4294  
Contact Party: Roni Mathew, 713-215-7827
- III. Injection well data sheet and wellbore schematic has been attached for NORTH HOBBS G/SA UNIT No. 442
- IV. This is an expansion of an existing project authorized under Order No. R-6199-F.
- V. The map with a two mile radius surrounding the injection well and a one half mile radius for area of review is attached.
- VI. In accordance to Order No. R-6199-F Section 4 OCCIDENTAL PERMIAN Ltd certifies that:  
The area of review for well "NORTH HOBBS G/SA UNIT #442" shows no substantive changes in the information furnished in support of Order No. R-6199-F concerning the status of construction of any well that penetrates the injection interval within the one-half (1/2) mile around the injection well, with the exemption of the wells listed below:

API	Well Name	Operator	Status after Jan 2014
30-025-23173	STATE 1-29 #005	TEXLAND PETROLEUM-HOBBS, LLC	Plugged
30-025-23620	HOBBS STATE #002	SABRE OP INC	Plugged
30-025-37349	STATE A #011Y	OXY USA WTP LIMITED PARTNERSHIP	Plugged
30-025-23116	STATE A #005	Contango Resources, LLC	Plugged
30-025-23252	STATE 1-29 #006	TEXLAND PETROLEUM-HOBBS, LLC	Plugged

- The wellbore diagrams, their tabulated data, and the area of review map are attached.
- VII. Proposed Operation
  - 1. Average Injection Rate                      3,000 BWPD / 10,000 MCFGPD  
Maximum Injection Rate                      8,000 BWPD / 20,000 MCFGPD
  - 2 This will be a closed system.
  - 3. Average Surface Injection Pressure                      1,300 PSIG  
Maximum Surface Injection Pressure
    - Produced Water                      1,150 PSIG
    - CO2                      1,250 PSIG
    - CO2 w/produced gas                      1,650 PSIG
 (In accordance with Order No. R-6199-F, effective 7/18/13)
  - 4. Source Water – San Andres Produced Water  
(Analysis previously provided at hearing, Case No. 14981)
- VIII. The information was previously submitted as part of Order No. R-6199-F application
- IX. Acid stimulate well with ~4,000 gal 15% HCL. Max rate = 4-5 BPM. Flush acid with ~200 bbls off fresh water. Logs were filed at the time of drilling.

- X. Per our field personnel, there is only 1 water well located within 1 mile of the subject well. Water analysis from 72700 NMOCD Sprinkler and a location map are included with the application.

WATER WELL NAME	LAT	LONG	Date Collected
72700 NMOCD Sprinkler	32°43'05.88"N	103°09'44.88"W	10/24/2013

- XI. N/A. This is a pressure maintenance project, not a disposal well.
- XII. Order No. R-6199-F allows the administrative approval, from the Division Director, of additional injection wells without notice and hearing. Notices to producers and surface owners for the water/CO2 flood area were provided at the time of the application and hearing for Order No. R-6199-F.

API NUMBER	OPERATOR	LEASE NAME	WELL NO.	WELL TYPE	STATUS	FTG. N/S	N/S	FTG. E/W	E/W	UNIT	SEC.	TSHP.	RNG.	DATE DRILLED	TVD (ft)
30-025-23173	TEXLAND PETROLEUM-HOBBS, LLC	STATE 1-29	005	Oil	Plugged, Site Released	330	S	2218	E	O	29	18S	38E	6/10/1969	7025

HOLE SIZE (in)	CSG. SIZE (in)	SET AT (ft)	SX. CMT.	CMT. TOP (ft)	MTD.	COMPLETION	REMARKS
15	11.75	364	370	Surf	Circ	6648-6930	Well Plugged on 1/25/2021
11	8.625	3808	300	Surf	Circ	HOBBS; UPPER BLINEBRY	
7.875	5.5	7022	530	Surf	Circ		

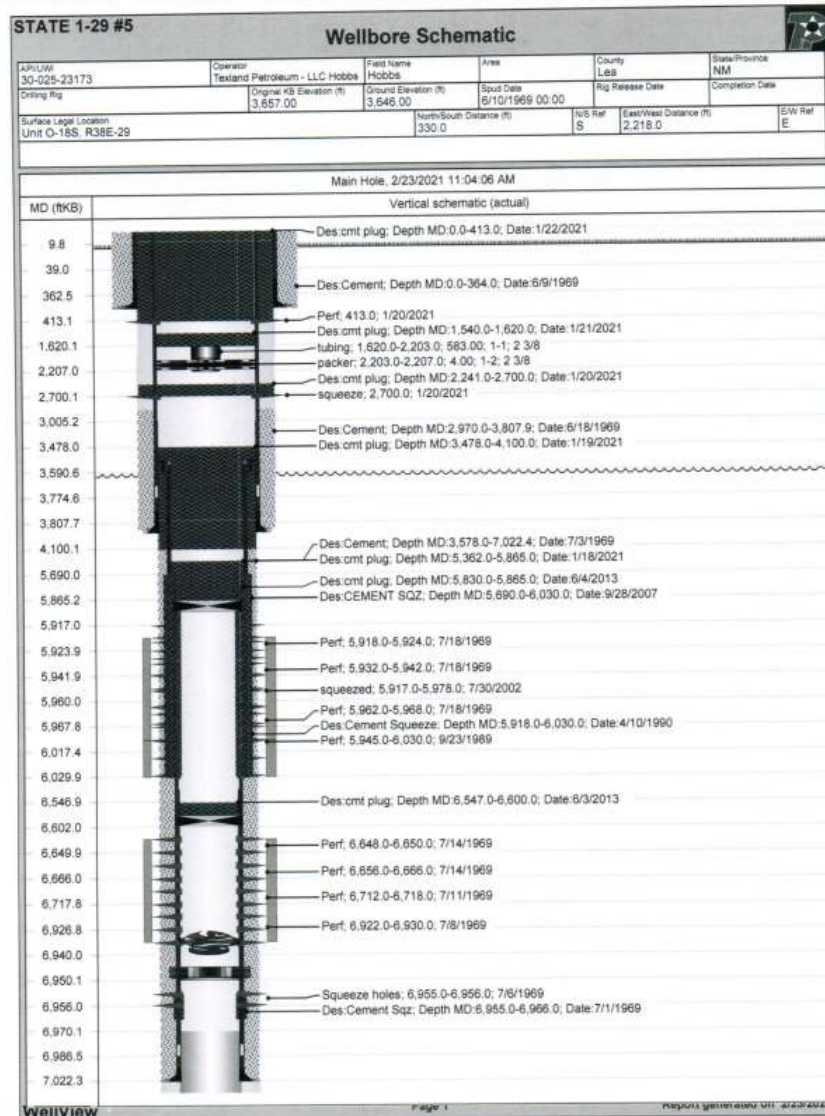



API NUMBER	OPERATOR	LEASE NAME	WELL NO.	WELL TYPE	STATUS	FTG. N/S	N/S	FTG. E/W	E/W	UNIT	SEC.	TSHP.	RNG.	DATE DRILLED	TVD (ft)
30-025-23620	SABRE OP INC	HOBBS STATE	002	Oil	Plugged, Site Released	1980	N	1830	E	G	29	18S	38E	11/7/1970	7075

HOLE SIZE (in)	CSG. SIZE (in)	SET AT (ft)	SX. CMT.	CMT. TOP (ft)	MTD.	COMPLETION	REMARKS
12.75	9.625	358	200	Surf	Circ	6318-6352	Well Plugged on 12/20/2022
8.625	7.000	3850	250	Surf	Circ	HOBBS DRINKARD	
6.75	4.500	7075	425	Surf	Circ		

Sabre Op Inc			
Author:	Abby BCM	Well No.	#2
Well Name	Hobbs State	API #:	30-025-23620
Field/Pool	Hobbs Drinkard	Location:	Sec 29, T18S, R38E
County	Lea		1980 FNL & 1830 FSL
State	NM	GL:	3653
Spud Date	11/7/1970		

Description	O.D.	Grade	Weight	Depth	Hole	Cmt Sx	TOC
Surface Csg	9 5/8		36#	358	12 3/4	200	0
Inter Csg	7		20 & 23#	3,850	8 5/8	250	2600
Prod Csg	4 1/2		11.60#	7,075	6 3/4	425	3,839

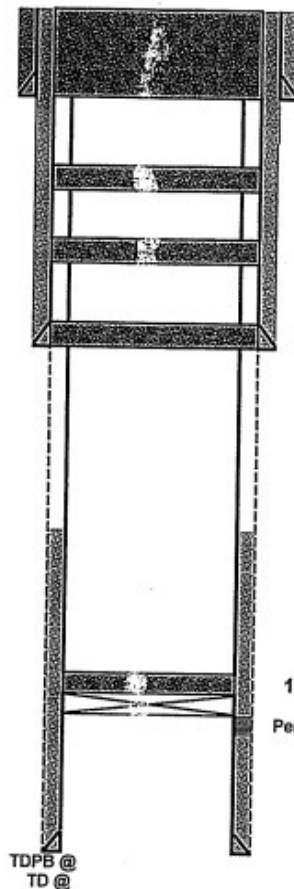

9 5/8 36# CSG @ 358  
5. Perf & Sqz 60 sx cmt @ 408' to surface. (9 5/8" Shoe)

4. Perf & Sqz 30 sx cmt @ 1665-1465'. WOC & Tag (T/Salt)

3. Perf & Sqz 30 sx cmt @ 2500-2300'. WOC & Tag (B/Salt)

7 20 & 23# CSG @ 3,850  
2. Perf & Sqz 30 sx cmt @ 3900-3700'. WOC & Tag (San Andres & 7" Shoe)

1. Set 4 1/2 CIBP @ 6655'. Circ hole w/ MLF. Pressure test csg. Spot 25 sx cmt @ 6655-6355'.  
Perfs @ 6705-7030

4 1/2 11.60# CSG @ 7,075

Formation Top	
Anhy	1520
T/Salt	1615
B/Salt	2450
Yates	2650
Grbg	3735
San Andre	3835
Glorieta	5371
Bilinebry	5810
Tubb	6453
Drinkard	5670

API NUMBER	OPERATOR	LEASE NAME	WELL NO.	WELL TYPE	STATUS	FTG. N/S	N/S	FTG. E/W	E/W	UNIT	SEC.	TSHP.	RNG.	DATE DRILLED	TVD (ft)	HOLE SIZE (in)	CSG. SIZE (in)	SET AT (ft)	SX. CMT.	CMT. TOP (ft)	MTD.	COMPLETION	REMARKS
30-025-37349	OXY USA WTP LIMITED PARTNERSHIP	STATE A	011Y	Oil	Plugged, Not Released	1484	S	1526	E	J	29	18S	38E	7/2/2005	7850	17.500 11.000 7.500	13.375 8.625 5.500	418 3159 7850	650 1000 1400	Surf Surf Surf	0 0 0	7702'-7762' WOLFCAMP	Well Plugged on 8/31/2022

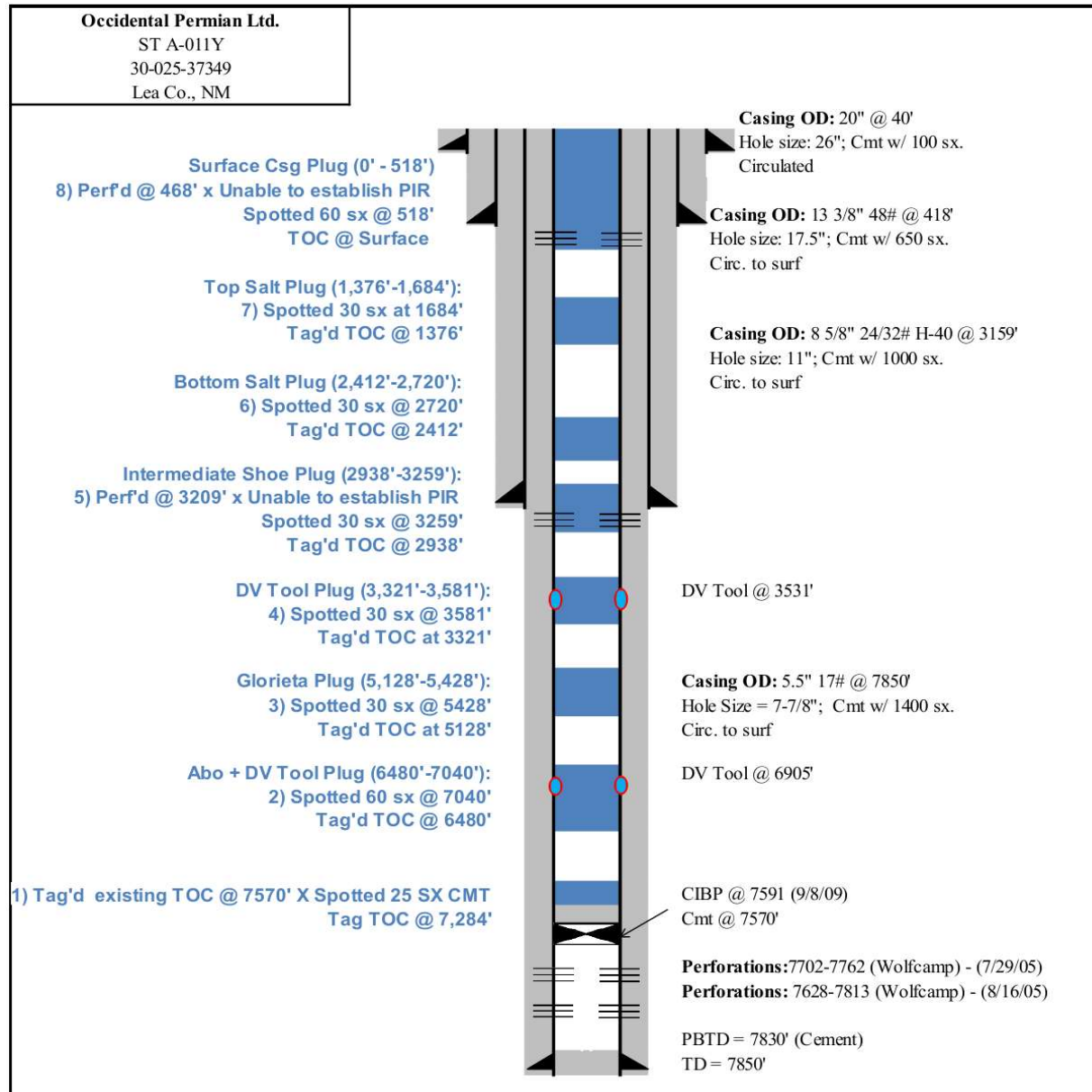

API NUMBER	OPERATOR	LEASE NAME	WELL NO.	WELL TYPE	STATUS	FTG. N/S	N/S	FTG. E/W	E/W	UNIT	SEC.	TSHP.	RNG.	DATE DRILLED	TVD (ft)
30-025-23116	Contango Resources, LLC	STATE A	005	Oil	Plugged, Site Released	660	N	660	E	A	32	18S	38E	4/24/1969	8044

HOLE SIZE (in)	CSG. SIZE (in)	SET AT (ft)	SX. CMT.	CMT. TOP (ft)	MTD.	COMPLETION	REMARKS
15	11.750	381	400	Surf	Circ	6674-6936	Well Plugged on 5/8/2018
11	8.625	3798	590	2800	Est	HOBBS; LOWER BLINEBRY	
7.875	7.000	3701	150		Est		
7.875	5.500	7000	351	3701	CBL		

LEASE/WELL: STATE A No. 5  
LOCATION 660' FN&ESL  
UL A SEC 32 T18S R38E

GR 3649  
KB 3660  
CORR 11

CO/ST: LEA CO, NM  
ST LEASE A-1469

SPUDED 4/24/1969 LEATHERWOOD DRLG  
COMPLETED 5/27/1969 AMERADA HESS CORP

FIELD: HOBBS DRINKARD

POOL DRINKARD 31730  
BLINEBRY 31650

PERMIT DHC 12/12/2000 0041

API NO. 30-025-23116

LAT (27) 32.7093391

PRORATION UT 80 ACRES

LONG(27) -103.164169

AFTER P&A

15" HOLE

11 3/4" 31.2#

W/ 400 X CIRC

7" LINER TOP 3701'

8 5/8" 24 & 32# J-55

W/ 590SX

7 7/8" HOLE

5 1/2" LINER TOP 5983'

7" 23# J-55 LINER &

5 1/2" 17# J-55 LINER

W/ 451 SX

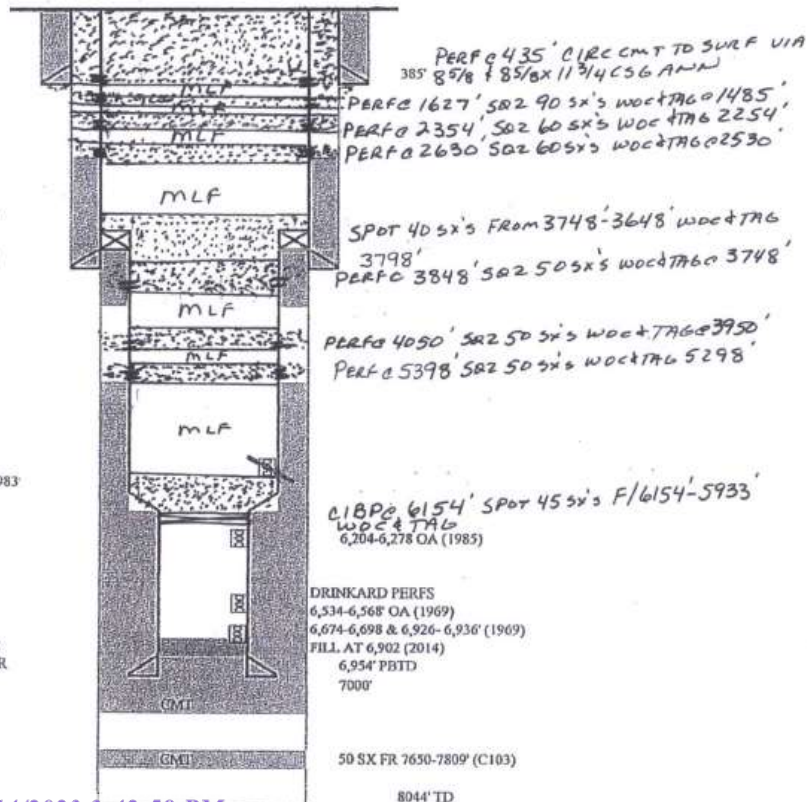

API NUMBER	OPERATOR	LEASE NAME	WELL NO.	WELL TYPE	STATUS	FTG. N/S	N/S	FTG. E/W	E/W	UNIT	SEC.	TSHP.	RNG.	DATE DRILLED	TVD (ft)	HOLE SIZE (in)	CSG. SIZE (in)	SET AT (ft)	SX. CMT.	CMT. TOP (ft)	MTD.	COMPLETION	REMARKS
30-025-23252	TEXLAND PETROLEUM-HOBBS, LLC	STATE 1-29	006	Oil	Plugged, Site Released	330	S	660	E	P	29	18S	38E	8/22/1969	7015	17.5	13.375	378	400	Surf	Circ	6540'-6829'	Well Plugged on 07/19/2021
																12.25	9.625	3800	600	1300	Calc		
																7.875	7 x 5-1/2	3549-7015	700	3549	Circ		
HOBBS; UPPER BLINEBRY																							

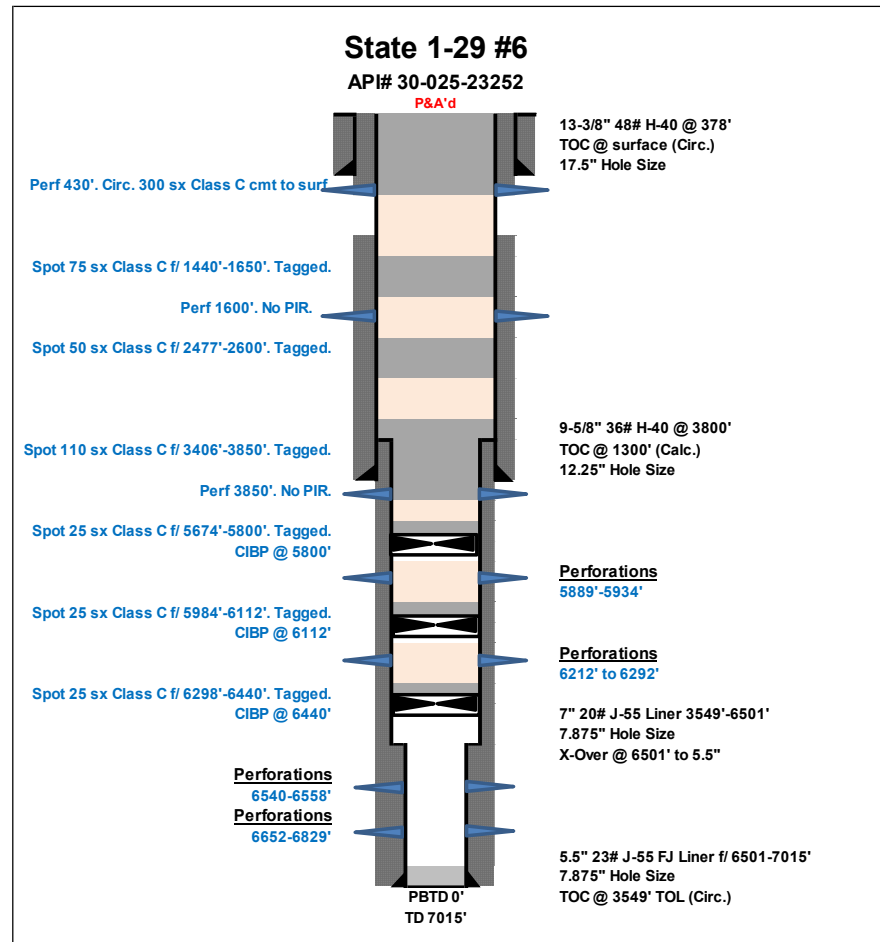

# WBD



Occidental Petroleum Corporation

**NHU 29-442****API# 30-025-28885**

TWN 18-S; RNG 38-E

Injector

2-7/8" Duoline Tubing  
5.5" Arrowset 1-X @ 4094'

Gross Injection Interval  
4084' to 4230'

CIBP @ 4233'

PBTD 4322'  
TD 4370'

9-5/8" 36 lb/ft K-55 @ 1536'  
Cmt'd with 575 sx  
TOC @ Surf. (Circ. 40 sx)  
12.25" Hole Size

5.5" Liner f/ 3785-4327'  
Cmt'd with 70 sx  
TOC @ 3785' (Calc.)  
6.125" Hole Size

7" 20 lb/ft K-55 @ 4369'  
Cmt'd with 1100 sx  
TOC @ Surface (Circ. 100 sx)  
8.75" Hole Size



District I  
1625 N. French Dr., Hobbs, NM 88240  
Phone: (575) 393-6161 Fax: (575) 393-0720  
District II  
811 S. First St., Artesia, NM 88210  
Phone: (575) 748-1283 Fax: (575) 748-9720  
District III  
1000 Rio Brazos Road, Aztec, NM 87410  
Phone: (505) 334-6178 Fax: (505) 334-6170  
District IV  
1220 S. St. Francis Dr., Santa Fe, NM 87505  
Phone: (505) 476-3460 Fax: (505) 476-3462

State of New Mexico  
Energy, Minerals & Natural Resources Department  
**OIL CONSERVATION DIVISION**  
1220 South St. Francis Dr.  
Santa Fe, NM 87505

Form C-102  
Revised August 1, 2011  
Submit one copy to appropriate  
District Office

☐ AMENDED REPORT

**WELL LOCATION AND ACREAGE DEDICATION PLAT**

API Number <b>30-025-28885</b>	Pool Code <b>31920</b>	Pool Name <b>HOBBS; GRAYBURG-SAN ANDRES</b>
Property Code <b>19250</b>	Property Name <b>NORTH HOBBS G/SA UNIT</b>	Well Number <b>442</b>
OGRID No. <b>157984</b>	Operator Name <b>OCCIDENTAL PERMIAN LTD.</b>	Elevation <b>3644.4'</b>

**Surface Location**

UL or lot no.	Section	Township	Range	Lot Idn	Feet from the	North/South line	Feet from the	East/West line	County
P	29	18 SOUTH	38 EAST, N.M.P.M.		1230'	SOUTH	219'	EAST	LEA

**Bottom Hole Location If Different From Surface**

UL or lot no.	Section	Township	Range	Lot Idn	Feet from the	North/South line	Feet from the	East/West line	County

Dedicated Acres <b>40</b>	Joint or Infill	Consolidation Code	Order No.
------------------------------	-----------------	--------------------	-----------

No allowable will be assigned to this completion until all interests have been consolidated or a non-standard unit has been approved by the division.

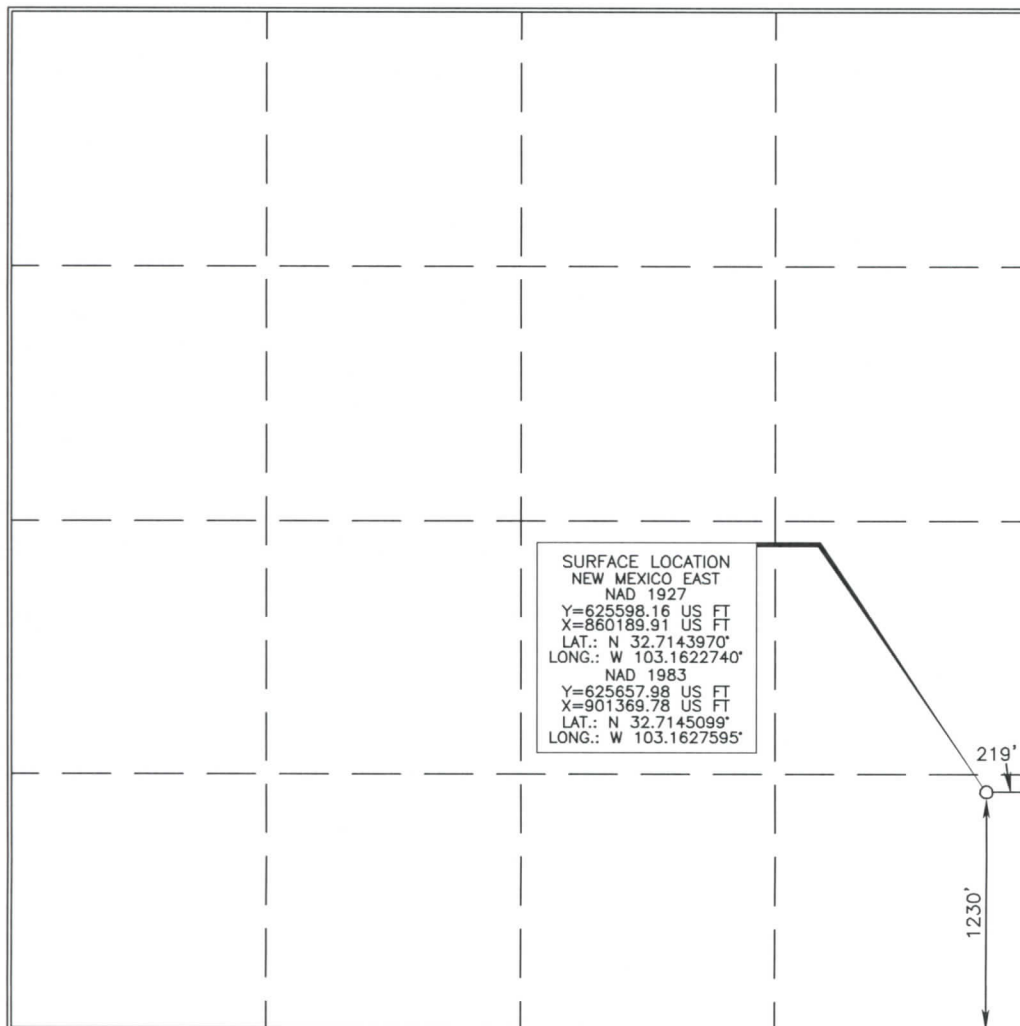

**OPERATOR CERTIFICATION**

I hereby certify that the information contained herein is true and complete to the best of my knowledge and belief, and that this organization either owns a working interest or unleased mineral interest in the land including the proposed bottom hole location or has a right to drill this well at this location pursuant to a contract with an owner of such a mineral or working interest, or to a voluntary pooling agreement or a compulsory pooling order heretofore entered by the division.

*Roni Mathew*

10/19/2023

Signature

Date

Roni Mathew

Printed Name

roni\_mathew@oxy.com

E-mail Address

**SURVEYOR CERTIFICATION**

I hereby certify that the well location shown on this plat was plotted from field notes of actual surveys made by me or under my supervision, and that the same is true and correct to the best of my belief.

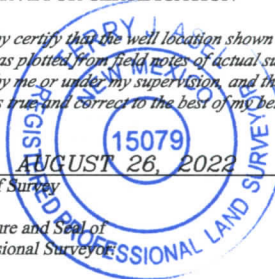

Date of Survey

Signature and Seal of Professional Surveyor

*Timothy J. Neal* 9/2/2022

Certificate Number

15079

WO# 220826WL-d (KA)



# North Hobbs

## G/SA Unit 442

### AOR

#### Oil and Gas Wells

##### Wells - Large Scale

- Miscellaneous
- ☼ CO<sub>2</sub>, Active
- ☼ CO<sub>2</sub>, Cancelled
- ☼ CO<sub>2</sub>, New
- ☼ CO<sub>2</sub>, Plugged
- ☼ CO<sub>2</sub>, Temporarily Abandoned
- ☼ Gas, Active
- ☼ Gas, Cancelled
- ☼ Gas, New
- ☼ Gas, Plugged
- ☼ Gas, Temporarily Abandoned
- ☼ Injection, Active
- ☼ Injection, Cancelled
- ☼ Injection, New
- ☼ Injection, Plugged
- ☼ Injection, Temporarily Abandoned
- Oil, Active
- Oil, Cancelled
- Oil, New
- Oil, Plugged
- Oil, Temporarily Abandoned
- ▲ Salt Water Injection, Active
- ▲ Salt Water Injection, Cancelled
- ▲ Salt Water Injection, New
- ▲ Salt Water Injection, Plugged
- ▲ Salt Water Injection, Temporarily Abandoned
- Water, Active
- Water, Cancelled
- Water, New
- Water, Plugged
- Water, Temporarily Abandoned
- undefined

#### OCD Districts and Offices

##### OCD District Offices



#### Public Land Survey System

##### PLSS Second Division

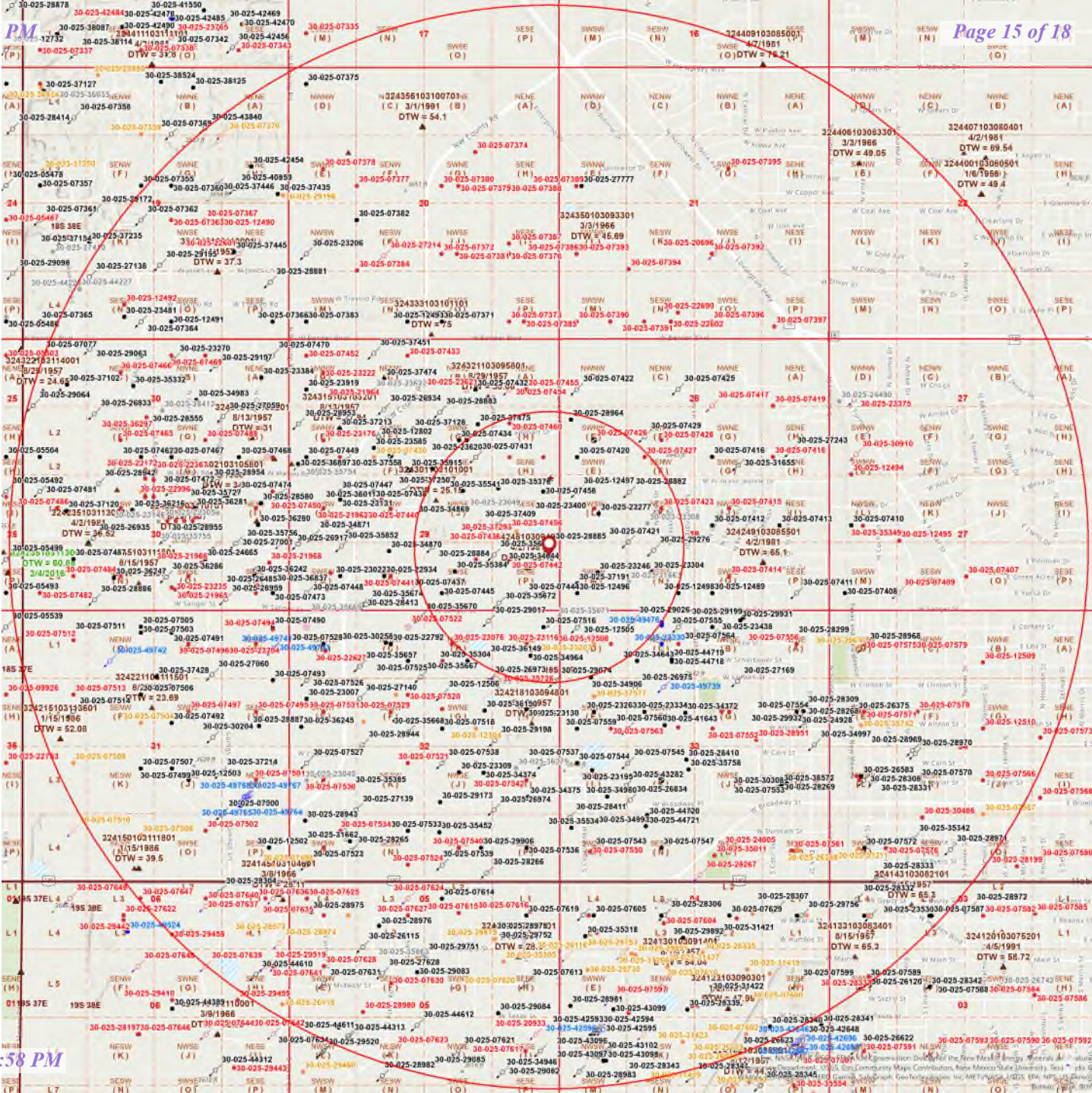

# MITCHELL ANALYTICAL LABORATORY

2638 Faudree  
Odessa, Texas 79765-8538  
561-5579

Company: **Nalco Company**

Well Number: NM OCD Sprinkler System Well  
Lease: OXY  
Location:  
Date Run: 10/31/2013  
Lab Ref #: 13-nov-n72700

Sample Temp: 70  
Date Sampled: 10/24/2013  
Sampled by: Bobby Hunt  
Employee #: 27-022  
Analyzed by: GR

## Dissolved Gases

		Mg/L	Eq. Wt.	MEq/L
Hydrogen Sulfide	(H <sub>2</sub> S)	.00	16.00	.00
Carbon Dioxide	(CO <sub>2</sub> )	<b>NOT ANALYZED</b>		
Dissolved Oxygen	(O <sub>2</sub> )	<b>NOT ANALYZED</b>		

## Cations

		Mg/L	Eq. Wt.	MEq/L
Calcium	(Ca <sup>++</sup> )	105.89	20.10	5.27
Magnesium	(Mg <sup>++</sup> )	12.15	12.20	1.00
Sodium	(Na <sup>+</sup> )	54.56	23.00	2.37
Barium	(Ba <sup>++</sup> )	<b>NOT ANALYZED</b>		
Manganese	(Mn <sup>+</sup> )	.02	27.50	.00
Strontium	(Sr <sup>++</sup> )	<b>NOT ANALYZED</b>		

## Anions

		Mg/L	Eq. Wt.	MEq/L
Hydroxyl	(OH <sup>-</sup> )	.00	17.00	.00
Carbonate	(CO <sub>3</sub> <sup>=</sup> )	.00	30.00	.00
BiCarbonate	(HCO <sub>3</sub> <sup>-</sup> )	268.84	61.10	4.40
Sulfate	(SO <sub>4</sub> <sup>=</sup> )	54.00	48.80	1.11
Chloride	(Cl <sup>-</sup> )	111.12	35.50	3.13
Total Iron	(Fe)	0	18.60	.00
Total Dissolved Solids		606.58		
Total Hardness as CaCO <sub>3</sub>		314.54		
Conductivity MICROMHOS/CM		858		

pH 7.960 Specific Gravity 60/60 F. 1.000

CaSO<sub>4</sub> Solubility @ 80 F. 18.02MEq/L, CaSO<sub>4</sub> scale is unlikely

## CaCO<sub>3</sub> Scale Index

70.0	.237	100.0	.587	130.0	1.097
80.0	.367	110.0	.827	140.0	1.097
90.0	.587	120.0	.827	150.0	1.327

Nalco Company



NM OCD Sprinklers                      32°43'05.88"N 103°09'44.88"W

**District I**  
1625 N. French Dr., Hobbs, NM 88240  
Phone:(575) 393-6161 Fax:(575) 393-0720  
**District II**  
811 S. First St., Artesia, NM 88210  
Phone:(575) 748-1283 Fax:(575) 748-9720  
**District III**  
1000 Rio Brazos Rd., Aztec, NM 87410  
Phone:(505) 334-6178 Fax:(505) 334-6170  
**District IV**  
1220 S. St Francis Dr., Santa Fe, NM 87505  
Phone:(505) 476-3470 Fax:(505) 476-3462

**State of New Mexico**  
**Energy, Minerals and Natural Resources**  
**Oil Conservation Division**  
**1220 S. St Francis Dr.**  
**Santa Fe, NM 87505**

CONDITIONS  
  
Action 294864

CONDITIONS

Operator: OCCIDENTAL PERMIAN LTD P.O. Box 4294 Houston, TX 772104294	OGRID: 157984
	Action Number: 294864
	Action Type: [IM-SD] Admin Order Support Doc (ENG) (IM-AAO)

CONDITIONS

Created By	Condition	Condition Date
mgebremichael	None	12/14/2023