

Revised March 23, 2017

ID NO. 320513

NSP - 2192

RECEIVED: 03/05/24	REVIEWER:	TYPE:	APP NO: pLEL2406642053
---------------------------	-----------	-------	-------------------------------

ABOVE THIS TABLE FOR OCD DIVISION USE ONLY

NEW MEXICO OIL CONSERVATION DIVISION
 - Geological & Engineering Bureau -
 1220 South St. Francis Drive, Santa Fe, NM 87505

**ADMINISTRATIVE APPLICATION CHECKLIST**

THIS CHECKLIST IS MANDATORY FOR ALL ADMINISTRATIVE APPLICATIONS FOR EXCEPTIONS TO DIVISION RULES AND
 REGULATIONS WHICH REQUIRE PROCESSING AT THE DIVISION LEVEL IN SANTA FE

Applicant: Devon Energy Production Company, L.P. **OGRID Number:** 6137
Well Name: Burton Flat 3-1 Fed State Com 623H, 624H, 626H, 826H Wells **API:** 30-015-54699 & Pending
Pool: WC Burton Flat Upper Wolfcamp East **Pool Code:** 98315

**SUBMIT ACCURATE AND COMPLETE INFORMATION REQUIRED TO PROCESS THE TYPE OF APPLICATION
 INDICATED BELOW**

1) TYPE OF APPLICATION: Check those which apply for [A]

A. Location – Spacing Unit – Simultaneous Dedication

NSL

☐ NSP (PROJECT AREA)☒ NSP (PRORATION UNIT)☐ SD

B. Check one only for [I] or [II]

[I] Commingling – Storage – Measurement

☐ DHC☐ CTB☐ PLC☐ PC☐ OLS☐ OLM

[II] Injection – Disposal – Pressure Increase – Enhanced Oil Recovery

☐ WFX☐ PMX☐ SWD☐ IPI☐ EOR☐ PPR**2) NOTIFICATION REQUIRED TO:** Check those which apply.A. ☒ Offset operators or lease holdersB. ☐ Royalty, overriding royalty owners, revenue ownersC. ☐ Application requires published noticeD. ☒ Notification and/or concurrent approval by SLOE. ☒ Notification and/or concurrent approval by BLMF. ☐ Surface ownerG. ☒ For all of the above, proof of notification or publication is attached, and/or,H. ☐ No notice required**FOR OCD ONLY**☐ Notice Complete
☐ Application
 Content
 Complete

- 3) CERTIFICATION:** I hereby certify that the information submitted with this application for administrative approval is **accurate** and **complete** to the best of my knowledge. I also understand that **no action** will be taken on this application until the required information and notifications are submitted to the Division.

Note: Statement must be completed by an individual with managerial and/or supervisory capacity.

March 4, 2024

Date

Darin Savage

Print or Type Name

970-385-4401

Phone Number

darin@abadieschill.com

/s/ Darin Savage

Signature

e-mail Address

SUBMITTED TO THE OIL CONSERVATION DIVISION:

Application of Devon Energy Production Company, L.P., for administrative approval of a nonstandard spacing and proration unit for its Burton Flat 3-1 Fed State Com 623H, 624H, 626H, and 826H Wells, in the Wolfcamp formation underlying Lots 9 through 16 and the S/2 (aka Units I through P) of Sections 1, 2 and 3, Township 21 South, Range 27 East, NMPM, Eddy County, New Mexico.

TABLE OF CONTENTS

Administrative Checklist for NSP

- Exhibit A: C-102 Forms, specifically identifying the NSP (19.15.15.11B)
- Exhibit B: A statement discussing the reasons for the nonstandard unit (19.15.15.11B(3)(c))
- Exhibit C: Tract map outlining (1) the proposed nonstandard unit with all adjoining spacing units; (2) an applicable standard spacing unit; and (3) the proposed dedications (19.15.15.11B(3)(a))
- Exhibit D: A list of affected persons, with addresses, entitled to notice of the application, along with a copy of the notice letter sent to affected persons, entitled to notice of the application (19.15.15.11B(3)(b))

Devon Energy Production Company, L.P.



For the Pursuit of Energy

ABADIE | SCHILL PC

Colorado	New Mexico
Louisiana	Texas
Nebraska	Kansas
Montana	Wyoming
Oklahoma	California
	North Dakota

March 5, 2024

Dylan M. Fuge, Director
Oil Conservation Division
New Mexico Department of Energy
Minerals and Natural Resources
1220 South Saint Francis Drive
Santa Fe, New Mexico 87505

Copy to: Leonard Lowe, Division Technical Examiner

Re: Application of Devon Energy Production Company, L.P., for administrative approval of a nonstandard spacing and proration unit for its Burton Flat 3-1 Fed State Com 623H, 624H, 626H, and 826H Wells, in the Wolfcamp formation underlying Lots 9 through 16 and the S/2 (aka Units I through P) of Sections 1, 2 and 3, Township 21 South, Range 27 East, NMPM, Eddy County, New Mexico.

Dear Director Fuge:

Devon Energy Production Company, L.P., ("Devon"), OGRID No. 6137, is seeking administrative approval of a nonstandard spacing and proration unit ("NSP") for the Burton Flat 3-1 Fed State Com 623H (API 30-015-54699), 624H (API 30-015-Pending), 626H (API 30-015-Pending), and 826H (API 30-015-Pending) Wells, oil wells, to be completed within the WC Burton Flat Upper Wolfcamp East Pool (Pool Code 98315) underlying Lots 9 through 16 and the S/2 (aka Units I through P) of Sections 1, 2 and 3, Township 21 South, Range 27 East, NMPM, Eddy County, New Mexico. C-102s for the Wells are attached as Exhibit A. These are horizontal wells that will be drilled as follows:

Burton Flat 3-1 Fed State Com 623H Well:

- Surface Location (SL): 2988' from the South line and 150' from the West line of Section 3, Township 21 South, Range 27 East;
- Bottom Hole Location (BHL): 3400' from the North line and 20' from the East line of Section 1, Township 21 South, Range 27 East;
- First Take Point (FTP): 3400' from the North line and 100' from the West line of Section 3, Township 21 South, Range 27 East;
- Last Take Point (LTP): 3400' from the North line and 100' from the East line of Section 1, Township 21 South, Range 27 East.

Burton Flat 3-1 Fed State Com 624H Well:

- Surface Location (SL): 2126' from the South line and 150' from the West line of Section 3, Township 21 South, Range 27 East;

abadieschill.com

214 McKenzie Street, Santa Fe, New Mexico, 87501

O : 970.385.4401 • F : 970.385.4901

- Bottom Hole Location (BHL): 2596' from the South line and 20' from the East line of Section 1, Township 21 South, Range 27 East;
- First Take Point (FTP): 2596' from the South line and 100' from the West line of Section 3, Township 21 South, Range 27 East;
- Last Take Point (LTP): 2596' from the South line and 100' from the East line of Section 1, Township 21 South, Range 27 East.

Burton Flat 3-1 Fed State Com 626H Well:

- Surface Location (SL): 235' from the South line and 205' from the West line of Section 3, Township 21 South, Range 27 East;
- Bottom Hole Location (BHL): 1096' from the South line and 20' from the East line of Section 1, Township 21 South, Range 27 East;
- First Take Point (FTP): 1096' from the South line and 100' from the West line of Section 3, Township 21 South, Range 27 East;
- Last Take Point (LTP): 1096' from the South line and 100' from the East line of Section 1, Township 21 South, Range 27 East.

Burton Flat 3-1 Fed State Com 826H Well:

- Surface Location (SL): 175' from the South line and 205' from the West line of Section 3, Township 21 South, Range 27 East;
- Bottom Hole Location (BHL): 721' from the South line and 20' from the East line of Section 1, Township 21 South, Range 27 East;
- First Take Point (FTP): 721' from the South line and 100' from the West line of Section 3, Township 21 South, Range 27 East;
- Last Take Point (LTP): 721' from the South line and 100' from the East line of Section 1, Township 21 South, Range 27 East.

Devon has included as Exhibit B, a letter explaining why this application is needed. These wells will produce from the WC Burton Flat Upper Wolfcamp East Pool (Pool Code 98315). The WC Burton Flat Upper Wolfcamp East Pool is designated as an oil pool and the statewide rules apply.

The non-standard horizontal spacing unit will be comprised of Lots 9 through 16, and the S/2 (aka Units I through P) of Sections 1, 2, and 3, all in Township 21 South, Range 27 East, NMPM, Eddy County, New Mexico, and therefore notice was provided to affected persons adjoining the non-standard unit, pursuant to 19.15.16.15B(5)(b)(ii) NMAC.

Devon attests that, on or before submission of this application, it provided notice to the affected persons as described herein; said notice described satisfies all provisions of 19.15.16.15B(5)(b) NMAC. Devon has also provided notice to the New Mexico State Land Office and the Bureau of Land Management to the extent that state and federal leases are involved, pursuant to 19.15.2.7(A)(8)(d) NMAC. Copies of the application and required plat maps are furnished. Devon provides herein a sectional map of this area, attached as Exhibit C. Proof of mailing, along with a copy of the notice letter sent to listed affected persons and parties, is attached hereto as Exhibit D. This nonstandard spacing unit proposed herein is submitted with plans by Devon to have it supplant and supersede two smaller units that were previously pooled in Case Nos. 23910 and 23911. Devon has submitted a new pooling application in Case No. 24283 for the April 4, 2024 docket to pool

interests in the nonstandard spacing unit proposed herein, and if Devon is able to receive an order from the new Case No. 24283, then Devon will dismiss the two previous cases and their Order Nos. R-23021 and R-23022. This administrative NSP application is submitted concurrently with the new pooling application to facilitate the transition to the nonstandard spacing unit.

Your consideration in this matter is appreciated.

Sincerely,

A handwritten signature in black ink, appearing to read 'Darin C. Savage', written over a horizontal line.

Darin C. Savage

Attorney for Devon Energy
Production Company, L.P.

DISTRICT I
1625 N. FRENCH DR., HOBBS, NM 88240
Phone: (575) 393-6161 Fax: (575) 393-0720

DISTRICT II
811 S. FIRST ST., ARTESIA, NM 88210
Phone: (575) 748-1283 Fax: (575) 748-9720

DISTRICT III
1000 RIO BRAZOS RD., AZTEC, NM 87410
Phone: (505) 334-6178 Fax: (505) 334-6170

DISTRICT IV
1220 S. ST. FRANCIS DR., SANTA FE, NM 87505
Phone: (505) 476-3460 Fax: (505) 476-3462

State of New Mexico
Energy, Minerals & Natural Resources Department
OIL CONSERVATION DIVISION
1220 SOUTH ST. FRANCIS DR.
Santa Fe, New Mexico 87505

Form C-102
Revised August 1, 2011
Submit one copy to appropriate
District Office

☐ AMENDED REPORT

WELL LOCATION AND ACREAGE DEDICATION PLAT

API Number 30-015-54699	Pool Code 98315	Pool Name WC BURTON FLAT UPPER WC
Property Code	Property Name BURTON FLAT 3-1 FED STATE COM	Well Number 623H
OGRID No. 6137	Operator Name DEVON ENERGY PRODUCTION COMPANY, L.P.	Elevation 3195.9'

Surface Location

UL or lot No.	Section	Township	Range	Lot Idn	Feet from the	North/South line	Feet from the	East/West line	County
LOT 13	3	21-S	27-E		2988	SOUTH	150	WEST	EDDY

Bottom Hole Location If Different From Surface

UL or lot No.	Section	Township	Range	Lot Idn	Feet from the	North/South line	Feet from the	East/West line	County
LOT 9	1	21-S	27-E		3400	NORTH	20	EAST	EDDY

Dedicated Acres	Joint or Infill	Consolidation Code	Order No.
1920			

**NO ALLOWABLE WILL BE ASSIGNED TO THIS COMPLETION UNTIL ALL INTERESTS HAVE BEEN CONSOLIDATED
OR A NON-STANDARD UNIT HAS BEEN APPROVED BY THE DIVISION**

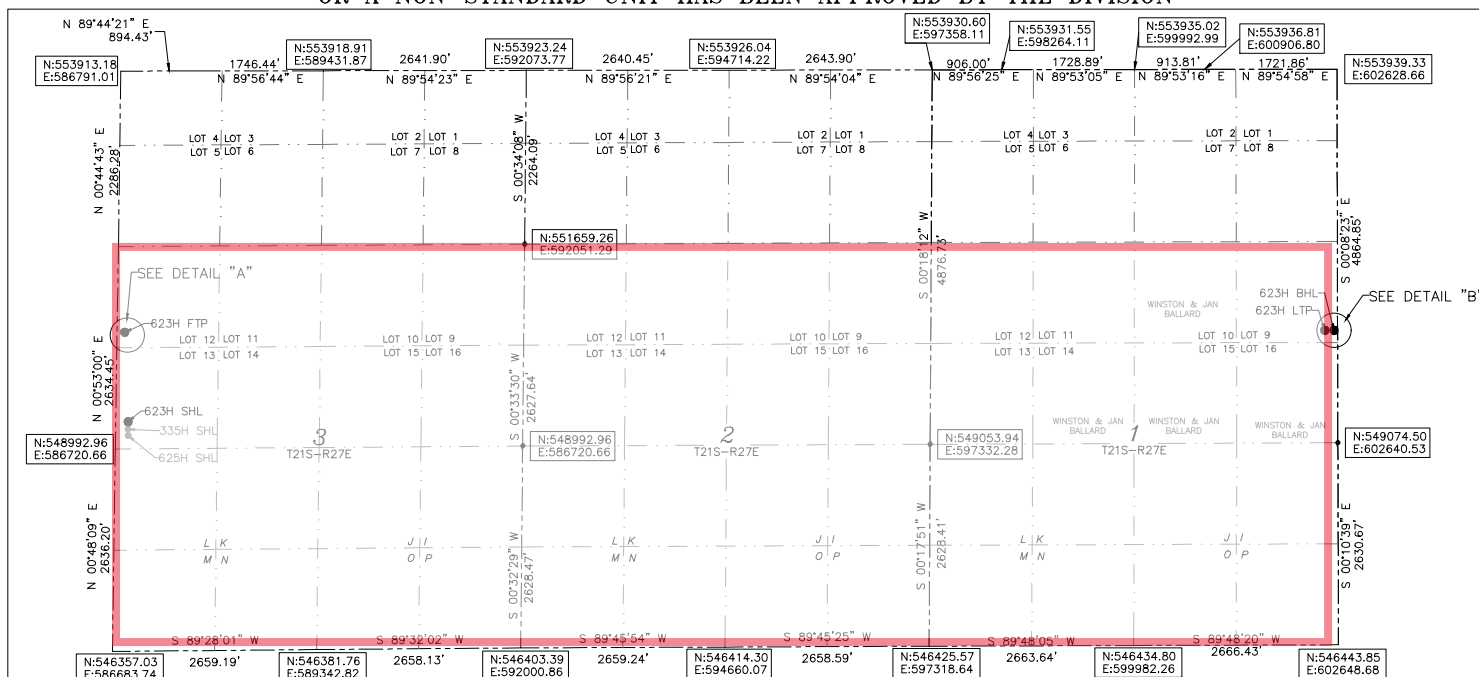

BURTON FLAT 3-1
FED STATE COM 623H
LAT:32.510128
LON:104.185606
N:549346.91
E:586875.74

FIRST TAKE POINT
3400' FNL 100' FWL SEC. 3
LAT:32.513335
LON:104.185704
N:550513.39
E:586844.11

LAST TAKE POINT
3400' FNL 100' FEL SEC. 1
LAT:32.513336
LON:104.134794
N:550539.20
E:602536.95

are based on the New Mexico
State Plane Coordinate System,
NAD 83, New Mexico East Zone
3001, US Survey Feet, all
distances are grid.

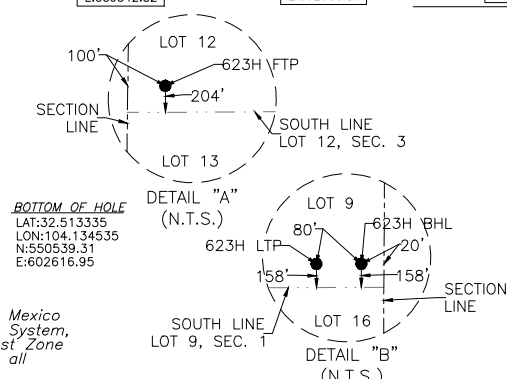

OPERATOR CERTIFICATION

I hereby certify that the information
herein is true and complete to the best of
my knowledge and belief, and that this
organization either owns a working interest
or unleased mineral interest in the land
including the proposed bottom hole location
or has a right to drill this well at this
location pursuant to a contract with an
owner of such mineral or working interest,
or to a voluntary pooling agreement or a
compulsory pooling order heretofore entered
by the division.

Arianna Evans 10/26/22
Signature Date

Arianna Evans
Printed Name

arianna.evans@dm.com
E-mail Address

SURVEYOR CERTIFICATION

I hereby certify that the well location
shown on this plat was plotted from field
notes of actual surveys made by me or
under my supervision, and that the same is
true and correct to the best of my belief.

B.L. Laman 4/19/22
Signature & Seal of Professional Surveyor

B.L. LAMAN
22404
PROFESSIONAL SURVEYOR
Certificate No. 22404 B.L. LAMAN
4/19/22

**EXHIBIT
A**

Intent ☒ As Drilled ☐

API # 30-015-54699		
Operator Name: DEVON ENERGY PRODUCTION COMPANY, LP.	Property Name: BURTON FLAT 3-1 FED STATE COM	Well Number 623H

Kick Off Point (KOP)

UL	Section	Township	Range	Lot	Feet	From N/S	Feet	From E/W	County
	3	21S	27E	13	3401	NORTH	52	WEST	EDDY
Latitude 32.51323631					Longitude 104.18594676				NAD 83

First Take Point (FTP)

UL	Section	Township	Range	Lot	Feet	From N/S	Feet	From E/W	County
	3	21-S	27-E	12	3400	NORTH	100	WEST	EDDY
Latitude 32.513335					Longitude 104.185704				NAD 83

Last Take Point (LTP)

UL	Section	Township	Range	Lot	Feet	From N/S	Feet	From E/W	County
	1	21-S	27-E	9	3400	NORTH	100	EAST	EDDY
Latitude 32.513336					Longitude 104.134794				NAD 83

Is this well the defining well for the Horizontal Spacing Unit? ☒Is this well an infill well? ☐

If infill is yes please provide API if available, Operator Name and well number for Defining well for Horizontal Spacing Unit.

API #		
Operator Name:	Property Name:	Well Number

KZ 06/29/2018

DISTRICT I
1625 N. FRENCH DR., HOBBS, NM 88240
Phone: (575) 393-6161 Fax: (575) 393-0720

DISTRICT II
811 S. FIRST ST., ARTESIA, NM 88210
Phone: (575) 748-1283 Fax: (575) 748-9720

DISTRICT III
1000 RIO BRAZOS RD., AZTEC, NM 87410
Phone: (505) 334-6178 Fax: (505) 334-6170

DISTRICT IV
1220 S. ST. FRANCIS DR., SANTA FE, NM 87505
Phone: (505) 476-3460 Fax: (505) 476-3462

State of New Mexico
Energy, Minerals & Natural Resources Department
OIL CONSERVATION DIVISION
1220 SOUTH ST. FRANCIS DR.
Santa Fe, New Mexico 87505

Form C-102
Revised August 1, 2011
Submit one copy to appropriate
District Office

☐ AMENDED REPORT

WELL LOCATION AND ACREAGE DEDICATION PLAT

API Number	Pool Code	Pool Name
	98315	WC BURTON FLAT UPPER WC
Property Code	Property Name	Well Number
	BURTON FLAT 3-1 FED STATE COM	624H
OGRID No.	Operator Name	Elevation
6137	DEVON ENERGY PRODUCTION COMPANY, L.P.	3195.3'

Surface Location

UL or lot No.	Section	Township	Range	Lot Idn	Feet from the	North/South line	Feet from the	East/West line	County
L	3	21-S	27-E		2126	SOUTH	150	WEST	EDDY

Bottom Hole Location If Different From Surface

UL or lot No.	Section	Township	Range	Lot Idn	Feet from the	North/South line	Feet from the	East/West line	County
I	1	21-S	27-E		2596	SOUTH	20	EAST	EDDY

Dedicated Acres	Joint or Infill	Consolidation Code	Order No.
1920			

NO ALLOWABLE WILL BE ASSIGNED TO THIS COMPLETION UNTIL ALL INTERESTS HAVE BEEN CONSOLIDATED
OR A NON-STANDARD UNIT HAS BEEN APPROVED BY THE DIVISION

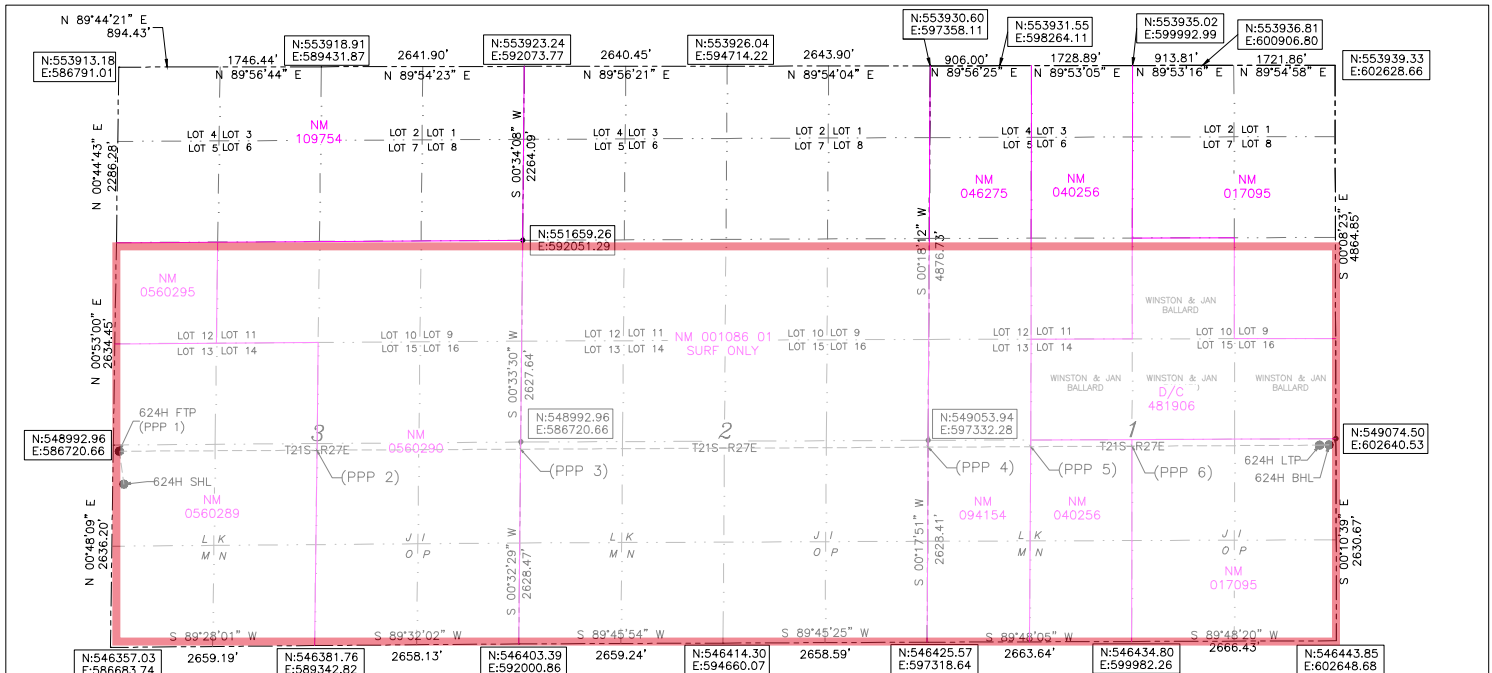

OPERATOR CERTIFICATION

I hereby certify that the information herein is true and complete to the best of my knowledge and belief, and that this organization either owns a working interest or unleased mineral interest in the land including the proposed bottom hole location or has a right to drill this well at this location pursuant to a contract with an owner of such mineral or working interest, or to a voluntary pooling agreement or a compulsory pooling order heretofore entered by the division.

Arianna Evans 8/23/23
Signature Date

ARIANNA EVANS

Printed Name

ARIANNA.EVANS@DVN.COM

E-mail Address

SURVEYOR CERTIFICATION

I hereby certify that the well location shown on this plat was plotted from field notes of actual surveys made by me or under my supervision, and that the same is true and correct to the best of my belief.

Signature & Seal of Professional Surveyor
04/10/2022

B.L. LAMAN
Signature

B.L. LAMAN
22404
PROFESSIONAL SURVEYOR

8/23/23

Certificate No. 22404

B.L. LAMAN

DRAWN BY: JP

Intent ☒ As Drilled ☐

API #		
Operator Name: DEVON ENERGY PRODUCTION COMPANY, LP.	Property Name: BURTON FLAT 3-1 FED STATE COM	Well Number 624H

Kick Off Point (KOP)

UL	Section	Township	Range	Lot	Feet	From N/S	Feet	From E/W	County
L	3	21S	27E		2595	SOUTH	43	WEST	EDDY
Latitude 32.50895250					Longitude -104.18605439				NAD 83

First Take Point (FTP)

UL	Section	Township	Range	Lot	Feet	From N/S	Feet	From E/W	County
L	3	21-S	27-E		2596	SOUTH	100	WEST	EDDY
Latitude 32.509049					Longitude 104.185789				NAD 83

Last Take Point (LTP)

UL	Section	Township	Range	Lot	Feet	From N/S	Feet	From E/W	County
I	1	21-S	27-E		2596	SOUTH	100	EAST	EDDY
Latitude 32.509213					Longitude 104.134791				NAD 83

Is this well the defining well for the Horizontal Spacing Unit?

☐ no

Is this well an infill well?

☐ yes

If infill is yes please provide API if available, Operator Name and well number for Defining well for Horizontal Spacing Unit.

API #		
Operator Name: DEVON ENERGY PRODUCTION.,LP	Property Name: BURTON FLAT 3-1 FED STATE COM	Well Number 626H

KZ 06/29/2018

DISTRICT I
1625 N. FRENCH DR., HOBBS, NM 88240
Phone: (575) 393-6161 Fax: (575) 393-0720

DISTRICT II
811 S. FIRST ST., ARTESIA, NM 88210
Phone: (575) 748-1283 Fax: (575) 748-9720

DISTRICT III
1000 RIO BRAZOS RD., AZTEC, NM 87410
Phone: (505) 334-6178 Fax: (505) 334-6170

DISTRICT IV
1220 S. ST. FRANCIS DR., SANTA FE, NM 87505
Phone: (505) 476-3460 Fax: (505) 476-3462

State of New Mexico
Energy, Minerals & Natural Resources Department
OIL CONSERVATION DIVISION
1220 SOUTH ST. FRANCIS DR.
Santa Fe, New Mexico 87505

Form C-102
Revised August 1, 2011
Submit one copy to appropriate
District Office

☐ AMENDED REPORT

WELL LOCATION AND ACREAGE DEDICATION PLAT

API Number	Pool Code	Pool Name
	98315	WC BURTON FLAT UPPER WOLFCAMP EAST
Property Code	Property Name	Well Number
	BURTON FLAT 3-1 FED STATE COM	626H
OGRID No.	Operator Name	Elevation
6137	DEVON ENERGY PRODUCTION COMPANY, L.P.	3206.9'

Surface Location

UL or lot No.	Section	Township	Range	Lot Idn	Feet from the	North/South line	Feet from the	East/West line	County
M	3	21-S	27-E		235	SOUTH	205	WEST	EDDY

Bottom Hole Location If Different From Surface

UL or lot No.	Section	Township	Range	Lot Idn	Feet from the	North/South line	Feet from the	East/West line	County
P	1	21-S	27-E		1096	SOUTH	20	EAST	EDDY

Dedicated Acres	Joint or Infill	Consolidation Code	Order No.
1920			

NO ALLOWABLE WILL BE ASSIGNED TO THIS COMPLETION UNTIL ALL INTERESTS HAVE BEEN CONSOLIDATED
OR A NON-STANDARD UNIT HAS BEEN APPROVED BY THE DIVISION

<p>BURTON FLAT 3-1 FED STATE COM 626H EL: 3206.9' GEODEIC COORDINATES NAD 83 NMSP EAST SURFACE LOCATION N: 546593.97 E: 586892.08 LAT: 32.502561 LON: 104.185566 KICK OFF POINT CALLS: 1096 FSL 57 FWL N: 547453 E: 586756 LAT: 32.50483007 LON: 104.18608485 FIRST TAKE POINT (PPP 1) 1096' FSL 100' FWL SEC. 3 N: 547454.15 E: 586799.11 LAT: 32.504926 LON: 104.185864 LAST TAKE POINT 1096' FSL 100' FEL SEC. 1 N: 547539.21 E: 602545.28 LAT: 32.505089 LON: 104.134785</p>		<p>BOTTOM OF HOLE PPP 5 1088' FSL 1334' FWL SEC. 1 N: 547539.32 E: 602625.28 LAT: 32.505089 LON: 104.134526 PPP 2 1086' FSL 2656' FWL SEC. 3 N: 547467.96 E: 589355.65 LAT: 32.504954 LON: 104.177571 PPP 3 1079' FSL 0' FWL SEC. 2 N: 547482.30 E: 597324.27 LAT: 32.504982 LON: 104.168957 PPP 4 1085' FSL 0' FWL SEC. 1 N: 547511.00 E: 597324.27 LAT: 32.505037 LON: 104.151721</p>		<p>OPERATOR CERTIFICATION I hereby certify that the information shown on this plat was plotted from field notes of actual surveys made by me or under my supervision, and that the same is true and correct to the best of my belief. 5/2022 Signature & Seal of Professional Surveyor Arianna Evans 11/29/22 REV: 8/20/2023 Certificate No. 22404 B.L. LAMAN DRAWN BY: JP</p>		<p>SURVEYOR CERTIFICATION I hereby certify that the well location shown on this plat was plotted from field notes of actual surveys made by me or under my supervision, and that the same is true and correct to the best of my belief. 5/2022 Signature & Seal of Professional Surveyor Arianna Evans 11/29/22 REV: 8/20/2023 Certificate No. 22404 B.L. LAMAN DRAWN BY: JP</p>	
--	--	--	--	---	--	---	--

Intent ☒ As Drilled ☐

API #		
Operator Name: DEVON ENERGY PRODUCTION COMPANY, LP.	Property Name: BURTON FLAT 3-1 FED STATE COM	Well Number 626H

Kick Off Point (KOP)

UL	Section	Township	Range	Lot	Feet	From N/S	Feet	From E/W	County
	3	21S	27E	13	1096	SOUTH	57	WEST	EDDY
Latitude 32.50483007					Longitude -104.18608485				NAD 83

First Take Point (FTP)

UL	Section	Township	Range	Lot	Feet	From N/S	Feet	From E/W	County
M	3	21-S	27-E		1096	SOUTH	100	WEST	EDDY
Latitude 32.504926					Longitude 104.185864				NAD 83

Last Take Point (LTP)

UL	Section	Township	Range	Lot	Feet	From N/S	Feet	From E/W	County
P	1	21-S	27-E		1096	SOUTH	100	EAST	EDDY
Latitude 32.505089					Longitude 104.134785				NAD 83

Is this well the defining well for the Horizontal Spacing Unit? ☒Is this well an infill well? ☐

If infill is yes please provide API if available, Operator Name and well number for Defining well for Horizontal Spacing Unit.

API #		
Operator Name:	Property Name:	Well Number

KZ 06/29/2018

DISTRICT I
1625 N. FRENCH DR., HOBBS, NM 88240
Phone: (575) 393-6161 Fax: (575) 393-0720

DISTRICT II
811 S. FIRST ST., ARTESIA, NM 88210
Phone: (575) 748-1283 Fax: (575) 748-9720

DISTRICT III
1000 RIO BRAZOS RD., AZTEC, NM 87410
Phone: (505) 334-6178 Fax: (505) 334-6170

DISTRICT IV
1220 S. ST. FRANCIS DR., SANTA FE, NM 87505
Phone: (505) 476-3460 Fax: (505) 476-3462

State of New Mexico
Energy, Minerals & Natural Resources Department
OIL CONSERVATION DIVISION
1220 SOUTH ST. FRANCIS DR.
Santa Fe, New Mexico 87505

Form C-102
Revised August 1, 2011
Submit one copy to appropriate
District Office

☐ AMENDED REPORT

WELL LOCATION AND ACREAGE DEDICATION PLAT

API Number	Pool Code	Pool Name
	98315	WC BURTON FLAT UPPER WC
Property Code	Property Name	Well Number
	BURTON FLAT 3-1 FED STATE COM	826H
OGRID No.	Operator Name	Elevation
6137	DEVON ENERGY PRODUCTION COMPANY, L.P.	3206.2'

Surface Location

UL or lot No.	Section	Township	Range	Lot Idn	Feet from the	North/South line	Feet from the	East/West line	County
M	3	21-S	27-E		175	SOUTH	205	WEST	EDDY

Bottom Hole Location If Different From Surface

UL or lot No.	Section	Township	Range	Lot Idn	Feet from the	North/South line	Feet from the	East/West line	County
P	1	21-S	27-E		721	SOUTH	20	EAST	EDDY
Dedicated Acres	Joint or Infill	Consolidation Code	Order No.						
1920									

NO ALLOWABLE WILL BE ASSIGNED TO THIS COMPLETION UNTIL ALL INTERESTS HAVE BEEN CONSOLIDATED
OR A NON-STANDARD UNIT HAS BEEN APPROVED BY THE DIVISION

**BURTON FLAT 3-1
FED STATE COM 826H**
EL:3206.6'
GEODETIC COORDINATES NAD 83
NMSP EAST SURFACE LOCATION
N:546533.96
E:586891.23
LAT:32.502396
LON:104.185589
KICK OFF POINT
CALLS: 721 FSL 52 FWL
N: 547078.40
E: 586745.35
LAT: 32.50379915
LON: 104.18612090
FIRST TAKE POINT (PPP 1)
721' FSL 100' FWL SEC. 3
N:547078.63
E:586793.85
LAT:32.503893
LON:104.185882
LAST TAKE POINT
721' FSL 100' FWL SEC. 1
N:547164.21
E:602546.44
LAT:32.504058
LON:104.134784

BOTTOM OF HOLE
N:547164.32
E:602626.44
LAT:32.504058
LON:104.134524
PPP 2
711' FSL 2657' FWL SEC. 3
N:547092.52
E:589351.21
LAT:32.503922
LON:104.177587
PPP 3
704' FSL 0' FWL SEC. 2
N:547106.95
E:592007.50
LAT:32.503950
LON:104.168970
PPP 4
710' FSL 0' FWL SEC. 1
N:547135.83
E:597322.32
LAT:32.504006
LON:104.151730
PPP 5
713' FSL 1333' FWL SEC. 1
N:547143.07
E:598655.34
LAT:32.504020
LON:104.147406
PPP 6
715' FSL 2661' FWL SEC. 1
N:547150.28
E:599983.38
LAT:32.504033
LON:104.143098

OPERATOR CERTIFICATION
I hereby certify that the information herein is true and complete to the best of my knowledge and belief, and that this organization either owns a working interest or unleased mineral interest in the land including the proposed bottom hole location or has a right to drill this well at this location pursuant to a contract with an owner of such mineral or working interest, or to a voluntary pooling agreement or a compulsory pooling order heretofore entered by the division.
Arianna Evans 8/20/23
Signature Date
ARIANNA EVANS
Printed Name
ARIANNA.EVANS@DVN.COM
E-mail Address

SURVEYOR CERTIFICATION
I hereby certify that the well location shown on this plat was plotted from field notes of actual surveys made by me or under my supervision, and that the same is true and correct to the best of my belief.
Signature & Seal of Professional Surveyor
B.L. LAMAN
NEW MEXICO
PROFESSIONAL SURVEYOR
22404
8/20/23
Certificate No. 22404 B.L. LAMAN
DRAWN BY: JP

Intent ☒ As Drilled ☐

API #		
Operator Name: DEVON ENERGY PRODUCTION COMPANY, LP.	Property Name: BURTON FLAT 3-1 FED STATE COM	Well Number 826H

Kick Off Point (KOP)

UL	Section	Township	Range	Lot	Feet	From N/S	Feet	From E/W	County
M	3	21S	27E		721	SOUTH	52	WEST	EDDY
Latitude 32.50379915					Longitude -104.18612090				NAD 83

First Take Point (FTP)

UL	Section	Township	Range	Lot	Feet	From N/S	Feet	From E/W	County
M	3	21-S	27-E		721	SOUTH	100	WEST	EDDY
Latitude 32.503893					Longitude 104.185882				NAD 83

Last Take Point (LTP)

UL	Section	Township	Range	Lot	Feet	From N/S	Feet	From E/W	County
P	1	21-S	27-E		721	SOUTH	100	EAST	EDDY
Latitude 32.504058					Longitude 104.134784				NAD 83

Is this well the defining well for the Horizontal Spacing Unit?

☒ YES

Is this well an infill well?

☐ NO

If infill is yes please provide API if available, Operator Name and well number for Defining well for Horizontal Spacing Unit.

API #		
Operator Name:	Property Name:	Well Number

KZ 06/29/2018



Devon Energy Production Company LP
333 West Sheridan Avenue
Oklahoma City, OK 73102

405 552 8002 Phone
www.devonenergy.com

February 15, 2024

Mr. Leonard Lowe
New Mexico Oil Conservation Division
1220 South Francis Drive
Santa Fe, New Mexico 87505

RE: Application for Non-standard Spacing Unit
Engineering Statement
Devon Energy Production Company, L.P.
Burton Flat 3-1 Fed State Com 623H, 624H, 626H, and 826H Wells
(the "Burton Flat Wells")
Lots 9 through 16, and the S/2 of Sections 1, 2, and 3
Township 21 South, Range 27 East, NMPM ("Unit")
Eddy County, New Mexico

Dear Mr. Lowe:

Devon Energy Production Company, L.P. ("Devon") respectfully requests administrative approval of a non-standard spacing unit for the Burton Flat Wells referenced above. The wells are in the WC Burton Flat Upper Wolfcamp East Pool (Pool Code 98315).

Devon previously pooled and orders were issued for two units which cover the same 1,920-acre area as the proposed non-standard unit herein. Those two units consist of (1) Lots 9 through 16 of Sections 1, 2 and 3, containing the Burton Flat 3-1 Fed State Com 623H Well (as established in Case No. 23911, Order No. R-23022) and (2) the S/2 of Sections 1, 2 and 3, containing the Burton Flat 3-1 Fed State Com 624H, 626H, and 826H Well (as established in Case No. 23910, Order No. R-23021).

Sections 1, 2 and 3 are unusual, irregular sections. First, the north half of each section is comprised of 16 lots; thus, each Section is expanded far beyond a typical section by approximately 320 acres. For example, Section 1 is a sizable 912.80 acres because its north half has eight extra lots (Lots 9 through 16) that are 40 acres each.

Because Devon's development plans for all of Sections 1, 2, and 3, extend across and cover the full 2743.92 acres, more or less, Devon is encountering operational and logistical difficulties with the placement of its equipment and facilities. These difficulties became apparent when Devon drilled certain wells in the most northern units of the Sections covering Lots 1-4, and Lots 5-8. Devon has not yet drilled the above-referenced wells in the southern units of the three sections and will be filing new pooling applications for the Wolfcamp formation concurrently

with this administrative application for a 1,920 acre, more or less, non-standard spacing unit in the Wolfcamp underlying Lots 9 – 16 and the S/2 of Section 1, 2 and 3.

Devon has a responsibility to be a prudent operator and approval of the non-standard unit would allow Devon to set up facilities and operations in a prudent manner that provides for the efficient development of these irregular sections and avoids significant economic waste, by eliminating the unnecessary duplication of production facilities, thus bolstering revenue from production and protecting correlative rights. This would also benefit the environment by reducing the impact on surface area and eliminating potential emissions from separate facilities.

Finally, the BLM is directing Devon to enter into a Communization Agreement that encompasses larger areas, and establishing a non-standard unit that encompasses Lots 9 – 16 and the S/2 of Section 1, 2, and 3, would satisfy BLM's preference on these federal lands.

For the foregoing reasons, Devon is requesting approval of the non-standard unit.

Sincerely,

A handwritten signature in black ink, appearing to read 'Keevin Barnes', written over a horizontal line.

Keevin Barnes
Reservoir Engineer

Burton Flat 3-1 Fed State Com Area

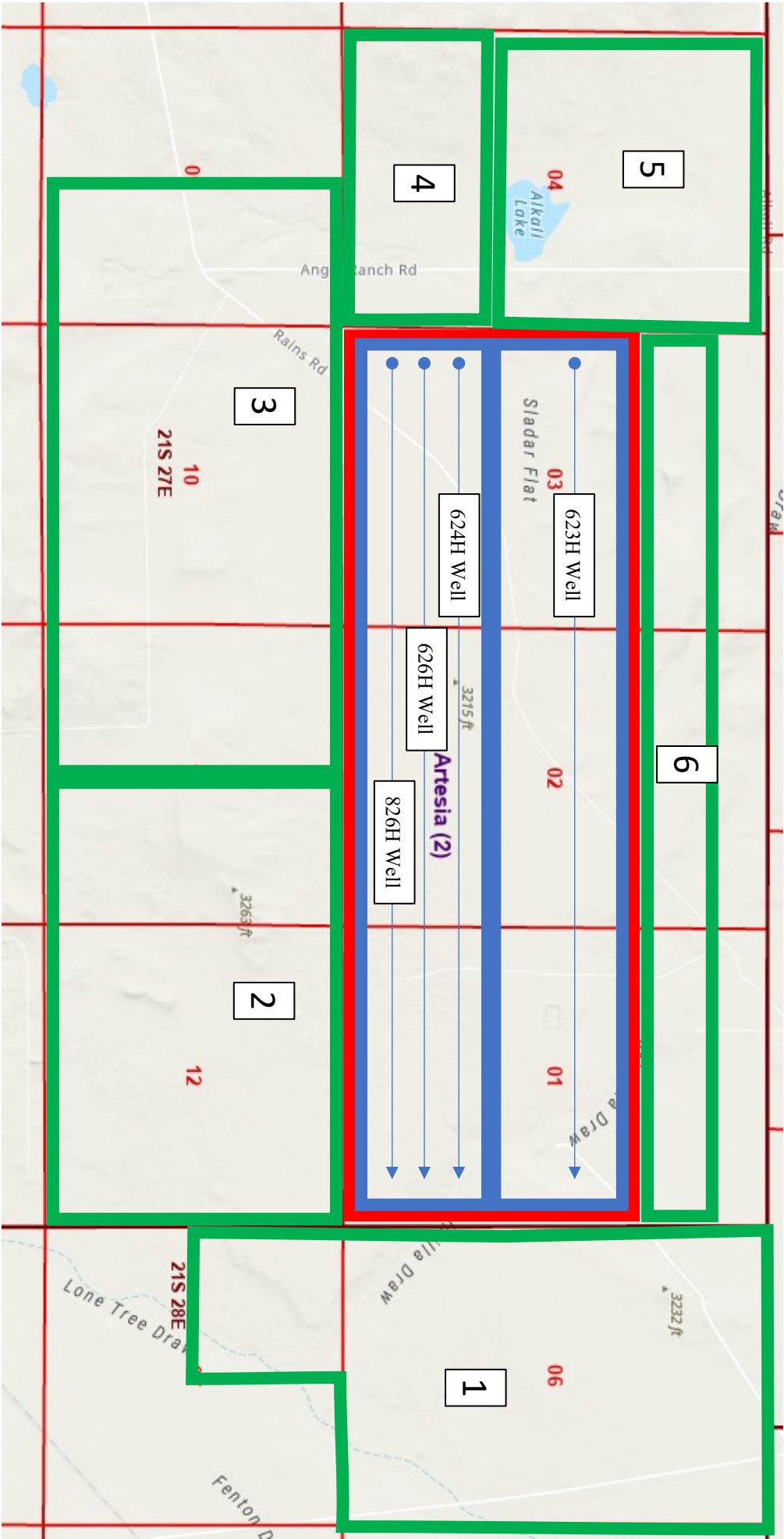

Affected Offset Units

1. Big Eddy Unit
2. Cholula 12-11 Units
3. Bent Tree Units
4. Tough Ombres Unit
5. Lots 1-16 of Section 4, Township 21 South, Range 27 East, NMPM
6. Burton Flat 3-1 Fed State Com 622H Unit

Applicable Standard Units

EXHIBIT C

Proposed Non-Standard Unit

WI Owner/Operator:

1. XTO Energy, Inc./Exxon Mobil Corporation
2. Mewbourne Oil Company
3. Devon Energy Production Co., L.P.
4. XTO Energy, Inc./Exxon Mobil Corporation
4. Mewbourne Oil Company
5. Chevron
5. Magnum Hunter Production, Inc.
5. XTO Energy, Inc.
5. Mewbourne Oil Company
6. Devon Energy Production Co., L.P.

WI Owners:

6. Working interest owners in the Burton Flat 3-1 Fed State Com 622H Well, identified on Mailing List

ReferenceNumber	Name1	Name2	Address1	Address2	Address3	City	State	Zip	ReturnReceiptType
4188.54	Bureau of Land Management		620 E. Greene Street			Carlsbad	NM	88220-6292	RRE
4188.54	New Mexico State Land Office		310 Old Santa Fe Trail			Santa Fe	NM	87501	RRE
4188.54	XTO Energy Inc.		22777 Springwoods Village Parkway			Spring	TX	77389	RRE
4188.54	Mewbourne Oil Company	/ExxonMobil Corporation	500 W. Texas Avenue			Midland	TX	79701	RRE
4188.54	HERBAL Y EXPLORATION LLC		1420 W CANAL CT	SITE 150		LITTLETON	CO	80120-6660	RRE
4188.54	JAMES L HEWITT		PO BOX 54032			ORLANDO	FL	32854	RRE
4188.54	CROSSWINDS RESOURCES LLC		PO BOX 1960			CHANDLER	AZ	85244	RRE
4188.54	QUINEX INTERNATIONAL INC	ROBERT BEESON	1900 KING ST			MIDLAND	TX	79701	RRE
4188.54	RANCH 707 LLC		707 E QUARTERHORSE LN			CAMP VERDE	AZ	86322-8699	RRE
4188.54	PENDANT ENERGY LLC		PO BOX 9626			PHOENIX	AZ	85068	RRE
4188.54	PALADIN INC	L ANDREW SMITH PRESIDENT	PO BOX 5062			SCOTSDALE	AZ	85261-5062	RRE
4188.54	BEACHBLUWS ENERGY LLC		PO BOX 5141			SCOTSDALE	AZ	85261-5141	RRE
4188.54	MAGIC MERLIN ENERGY INVESTMENTS LLC		PO BOX 2309			BEND	OR	97709	RRE
4188.54	ABJ OIL COMPANY LTD		PO BOX 44242			PHOENIX	AZ	85064	RRE
4188.54	JIM WHITEHEAD OIL & GAS LLC		PO BOX 44251			PHOENIX	AZ	85064	RRE
4188.54	MITCHEL E CHENEY	GO CHENEY ENERGY PARTNERS LLC	7670 WOODWAY DR	SITE 175		HOUSTON	TX	77063	RRE
4188.54	LYNN CHARUK		PO BOX 52370			MIDLAND	TX	79710	RRE
4188.54	ANGELA BROWN MGMT TRUST S ANGELA BROWN TTE TOBY FALLS SR V P TR OF OR CITIZENS NATL		PO BOX 820			HENDERSON	TX	75653	RRE
4188.54	MOON ROYAL TV LLC		PO BOX 720070			OKLAHOMA CITY	OK	73172	RRE
4188.54	J & J ENERGY LLC		300 N SORREL CT			SHOW LOW	AZ	85901	RRE
4188.54	M CODE LLC		5744 E JOSHUA TREE LN	UNIT 257		PARADISE VALLE	AZ	85253	RRE
4188.54	RJ FORTUNE INVESTMENTS LLC		9290 E THOMPSON PEAK PKWY			SCOTSDALE	AZ	85255-4513	RRE
4188.54	BB MANAGEMENT LLC		PO BOX 80735			PHOENIX	AZ	85060	RRE
4188.54	BE ENERGY LLC	GO RANDAL BUINESS	3504 E CLAREMONT ST			PARADISE VALLE	AZ	85253-3749	RRE
4188.54	JEFF PHILLIPS		5710 DEVLIN PL			MIDLAND	TX	79707	RRE
4188.54	THOMAS FAMILY LTD PARTNERSHIP		PO BOX 44252			PHOENIX	AZ	85064	RRE
4188.54	FRED C COREY		5503 LOS PATIOS DR			MIDLAND	TX	79707	RRE
4188.54	CLAREMONT CORPORATION		PO BOX 3226			TULSA	OK	74101-3226	RRE
4188.54	GW HOLDINGS INC GREAT WESTERN DRILLING LTD	DBA GREAT WESTERN DRILLING COMPANY	PO BOX 1659			MIDLAND	TX	79702-1659	RRE
4188.54	ZORRO PARTNERS LTD		616 TEXAS ST			FT WORTH	TX	76102-4612	RRE
4188.54	DAVOIL INC		PO BOX 122269			FORT WORTH	TX	76121-2269	RRE
4188.54	SIEB RESOURCES		PO BOX 1107			RICHMOND	TX	77406	RRE
4188.54	SABINAL ENERGY LLC	DBA SABINAL ENERGY OPERATING LLC	1780 HUGHES LANDING BLVD	SITE 1200		THE WOODLANDS	TX	77380	RRE
4188.54	JAVELINA PARTNERS		PO BOX 2127			FT WORTH	TX	76102-4612	RRE
4188.54	REDFERN ENTERPRISES INC		600 MARIENFELD STREET	SUITE 600		MIDLAND	TX	79702-2127	RRE
4188.54	MAGNUM HUNTER PRODUCTION INC.	GO CIMAREX ENERGY CO.	22777 SPRINGWOODS VILLAGE PARKWAY			MIDLAND	TX	79701	RRE
4188.54	XTO HOLDINGS, LLC	GO XTO ENERGY, INC.	6301 DEWVILLE BLVD			SPRING	TX	77389	RRE
4188.54	CHEVRON USA, INC.					MIDLAND	TX	79706	RRE





For the Pursuit of Energy

ABADIE | SCHILL PC

Colorado	New Mexico
Louisiana	Texas
Nebraska	Kansas
Montana	Wyoming
Oklahoma	California
	North Dakota

March 5, 2024

**VIA CERTIFIED MAIL
RETURN RECEIPT REQUESTED**

NOTICE TO AFFECTED PERSONS/PARTIES

**RE: APPLICATIONS FOR ADMINISTRATIVE APPROVAL OF NONSTANDARD
SPACING AND PRORATION UNIT**

Re: Application of Devon Energy Production Company, L.P., for administrative approval of a nonstandard spacing and proration unit for its Burton Flat 3-1 Fed State Com 623H, 624H, 626H, and 826H Wells, in the Wolfcamp formation underlying Lots 9 through 16 and the S/2 (aka Units I through P) of Sections 1, 2 and 3, Township 21 South, Range 27 East, NMPM, Eddy County, New Mexico.

To the Parties/Persons this may concern:

Enclosed in this notice is a copy of the above referenced application filed with the New Mexico Conservation Division on the date referenced above. You are being notified in your capacity as a person or party in an adjoining tract or unit pursuant to our request for approval of a nonstandard spacing and proration unit. Any objections that you have to this application must be filed in writing with the New Mexico Oil Conservation Division, 1220 South St. Francis Drive, Santa Fe, New Mexico 87505, within twenty (20) days from the date the Division receives the applications filed for administrative approval by the Division. Email correspondence for this matter can be sent to the Division at OCD.Engineer@emnrd.nm.gov.

If you have any questions concerning this application, please contact:

Andy Bennett, Advising Landman
Devon Energy Production Company, L.P.
(405) 552-8002
Andy.Bennett@dvn.com

abadieschill.com

214 McKenzie Street, Santa Fe, New Mexico, 87501

O : 970.385.4401 • F : 970.385.4901

If you have no objections to this application, please sign the waiver as indicated below and return the original to the address listed on this letterhead. Your assistance and cooperation in this matter are appreciated.

Sincerely,

A handwritten signature in black ink, appearing to read 'Darin C. Savage', written over a horizontal line.

Darin C. Savage

Attorney for Devon Energy
Production Company, L.P.

Waiver

_____ hereby waives objection to the above referenced Application of Devon Energy Production Company, L.P., for administrative approval of a nonstandard spacing and proration unit for its Burton Flat 3-1 Fed State Com 623H, 624H, 626H, and 826H Wells, in the Wolfcamp formation underlying Lots 9 through 16 and the S/2 (aka Units I through P) of Sections 1, 2 and 3, Township 21 South, Range 27 East, NMPM, Eddy County, New Mexico.

Dated: _____

Signature: _____

District I
1625 N. French Dr., Hobbs, NM 88240
Phone:(575) 393-6161 Fax:(575) 393-0720
District II
811 S. First St., Artesia, NM 88210
Phone:(575) 748-1283 Fax:(575) 748-9720
District III
1000 Rio Brazos Rd., Aztec, NM 87410
Phone:(505) 334-6178 Fax:(505) 334-6170
District IV
1220 S. St Francis Dr., Santa Fe, NM 87505
Phone:(505) 476-3470 Fax:(505) 476-3462

State of New Mexico
Energy, Minerals and Natural Resources
Oil Conservation Division
1220 S. St Francis Dr.
Santa Fe, NM 87505

CONDITIONS

Action 320513

CONDITIONS

Operator: DEVON ENERGY PRODUCTION COMPANY, LP 333 West Sheridan Ave. Oklahoma City, OK 73102	OGRID: 6137
	Action Number: 320513
	Action Type: [UF-NSP] Non-Standard Proration (NSP)

CONDITIONS

Created By	Condition	Condition Date
llowe	None	3/6/2024