

ID NO. 356396

NSP - 2216

Revised March 23, 2017

RECEIVED: 06/20/24	REVIEWER:	TYPE:	APP NO: pLEL2417730074
---------------------------	-----------	-------	-------------------------------

ABOVE THIS TABLE FOR OCD DIVISION USE ONLY

NEW MEXICO OIL CONSERVATION DIVISION
 - Geological & Engineering Bureau -
 1220 South St. Francis Drive, Santa Fe, NM 87505

**ADMINISTRATIVE APPLICATION CHECKLIST**

THIS CHECKLIST IS MANDATORY FOR ALL ADMINISTRATIVE APPLICATIONS FOR EXCEPTIONS TO DIVISION RULES AND
 REGULATIONS WHICH REQUIRE PROCESSING AT THE DIVISION LEVEL IN SANTA FE

Applicant: Mewbourne Oil Company **OGRID Number:** 14744
Well Name: Salado Draw 10 Fed Com #571H/#502H/#403H/#573H/#504H/#574H/#404H/#407H/#508H/#575H/#576H/#578H/#506H **API:** Pending
Pool: Bradley; Bone Spring **Pool Code:** 7280

**SUBMIT ACCURATE AND COMPLETE INFORMATION REQUIRED TO PROCESS THE TYPE OF APPLICATION
 INDICATED BELOW**

- 1) **TYPE OF APPLICATION:** Check those which apply for [A]
 A. Location – Spacing Unit – Simultaneous Dedication
☐ NSL ☐ NSP (PROJECT AREA) ☒ NSP (PRORATION UNIT) ☐ SD
- B. Check one only for [I] or [II]
 [I] Commingling – Storage – Measurement
☐ DHC ☐ CTB ☐ PLC ☐ PC ☐ OLS ☐ OLM
 [II] Injection – Disposal – Pressure Increase – Enhanced Oil Recovery
☐ WFX ☐ PMX ☐ SWD ☐ IPI ☐ EOR ☐ PPR

- 2) **NOTIFICATION REQUIRED TO:** Check those which apply.
 A. ☒ Offset operators or lease holders
 B. ☐ Royalty, overriding royalty owners, revenue owners
 C. ☐ Application requires published notice
 D. ☐ Notification and/or concurrent approval by SLO
 E. ☒ Notification and/or concurrent approval by BLM
 F. ☐ Surface owner
 G. ☒ For all of the above, proof of notification or publication is attached, and/or,
 H. ☐ No notice required

FOR OCD ONLY

- ☐ Notice Complete
☐ Application
 Content
 Complete

- 3) **CERTIFICATION:** I hereby certify that the information submitted with this application for administrative approval is **accurate** and **complete** to the best of my knowledge. I also understand that **no action** will be taken on this application until the required information and notifications are submitted to the Division.

Note: Statement must be completed by an individual with managerial and/or supervisory capacity.

Joshua Anderson

Print or Type Name

Signature

5/25/2024

Date

432-682-3715

Phone Number

janderson@mewbourne.com

e-mail Address

MEWBOURNE OIL COMPANY
500 WEST TEXAS AVENUE, SUITE 1020
MIDLAND, TEXAS 79701-4279

TELEPHONE (432) 682-3715

April 30, 2024

Via Certified Mail

New Mexico Oil Conservation Division
1220 S. St. Francis Drive
Santa Fe, New Mexico 87505
Attn: Mr. Leonard Lowe
Division Director

Re: Application for Non Standard Proration Unit
Salado Draw 10 Fed Com #571H
API No. Pending
Surface Location: 340 FNL & 2150 FWL (Unit C) (Sec. 15-T26S-R33E)
Proposed First Perf: 100 FSL & 520 FWL (Unit N) (Sec. 10)
Bottomhole Location: 100 FNL & 520 FWL (Unit D) (Sec. 10)
Proposed Last Perf: 100 FNL & 520 FWL (Unit D) (Sec. 10)
Salado Draw 10 Fed Com #502H
API No. Pending
Surface Location: 340 FNL & 2170 FWL (Unit C) (Sec. 15-T26S-R33E)
Proposed First Perf: 100 FSL & 800 FWL (Unit N) (Sec. 10)
Bottomhole Location: 100 FNL & 800 FWL (Unit D) (Sec. 10)
Proposed Last Perf: 100 FNL & 800 FWL (Unit D) (Sec. 10)
Salado Draw 10 Fed Com #403H
API No. Pending
Surface Location: 340 FNL & 2190 FWL (Unit C) (Sec. 15-T26S-R33E)
Proposed First Perf: 100 FSL & 1350 FWL (Unit N) (Sec. 10)
Bottomhole Location: 100 FNL & 1350 FWL (Unit C) (Sec. 10)
Proposed Last Perf: 100 FNL & 1350 FWL (Unit C) (Sec. 10)
Salado Draw 10 Fed Com #573H
API No. Pending
Surface Location: 340 FNL & 2210 FWL (Unit C) (Sec. 15-T26S-R33E)
Proposed First Perf: 100 FSL & 1400 FWL (Unit N) (Sec. 10)
Bottomhole Location: 100 FNL & 1400 FWL (Unit C) (Sec. 10)
Proposed Last Perf: 100 FNL & 1400 FWL (Unit C) (Sec. 10)
Salado Draw 10 Fed Com #504H
API No. Pending
Surface Location: 340 FNL & 2230 FWL (Unit C) (Sec. 15-T26S-R33E)
Proposed First Perf: 100 FSL & 2050 FWL (Unit N) (Sec. 10)
Bottomhole Location: 100 FNL & 2050 FWL (Unit C) (Sec. 10)
Proposed Last Perf: 100 FNL & 2050 FWL (Unit C) (Sec. 10)
Salado Draw 10 Fed Com #574H
API No. Pending
Surface Location: 340 FNL & 2250 FWL (Unit C) (Sec. 15-T26S-R33E)
Proposed First Perf: 100 FSL & 2280 FWL (Unit N) (Sec. 10)
Bottomhole Location: 100 FNL & 2280 FWL (Unit C) (Sec. 10)
Proposed Last Perf: 100 FNL & 2280 FWL (Unit C) (Sec. 10)
Salado Draw 10 Fed Com #404H
API No. Pending

Surface Location: 340 FNL & 2270 FWL (Unit C) (Sec. 15-T26S-R33E)

Proposed First Perf: 100 FSL & 2630 FWL (Unit N) (Sec. 10)

Bottomhole Location: 100 FNL & 2630 FWL (Unit C) (Sec. 10)

Proposed Last Perf: 100 FNL & 2630 FWL (Unit C) (Sec. 10)

Salado Draw 10 Fed Com #407H

API No. Pending

Surface Location: 295 FSL & 1580 FEL (Unit O) (Sec. 10)

Proposed First Perf: 100 FSL & 1290 FEL (Unit O) (Sec. 10)

Bottomhole Location: 100 FNL & 1290 FEL (Unit A) (Sec. 10)

Proposed Last Perf: 100 FNL & 1290 FEL (Unit A) (Sec. 10)

Salado Draw 10 Fed Com #508H

API No. Pending

Surface Location: 255 FSL & 1560 FEL (Unit O) (Sec. 10)

Proposed First Perf: 100 FSL & 520 FEL (Unit O) (Sec. 10)

Bottomhole Location: 100 FNL & 520 FEL (Unit A) (Sec. 10)

Proposed Last Perf: 100 FNL & 520 FEL (Unit A) (Sec. 10)

Salado Draw 10 Fed Com #575H

API No. Pending

Surface Location: 315 FSL & 1580 FEL (Unit O) (Sec. 10)

Proposed First Perf: 100 FSL & 2120 FEL (Unit O) (Sec. 10)

Bottomhole Location: 100 FNL & 2120 FEL (Unit B) (Sec. 10)

Proposed Last Perf: 100 FNL & 2120 FEL (Unit B) (Sec. 10)

Salado Draw 10 Fed Com #576H

API No. Pending

Surface Location: 275 FSL & 1580 FEL (Unit O) (Sec. 10)

Proposed First Perf: 100 FSL & 1240 FEL (Unit O) (Sec. 10)

Bottomhole Location: 100 FNL & 1240 FEL (Unit A) (Sec. 10)

Proposed Last Perf: 100 FNL & 1240 FEL (Unit A) (Sec. 10)

Salado Draw 10 Fed Com #578H

API No. Pending

Surface Location: 235 FSL & 1560 FEL (Unit O) (Sec. 10)

Proposed First Perf: 100 FSL & 360 FEL (Unit O) (Sec. 10)

Bottomhole Location: 100 FNL & 360 FEL (Unit A) (Sec. 10)

Proposed Last Perf: 100 FNL & 360 FEL (Unit A) (Sec. 10)

Salado Draw 10 Fed Com #506H

API No. Pending

Surface Location: 335 FSL & 1580 FEL (Unit O) (Sec. 10)

Proposed First Perf: 100 FSL & 1840 FEL (Unit O) (Sec. 10)

Bottomhole Location: 100 FNL & 1840 FEL (Unit B) (Sec. 10)

Proposed Last Perf: 100 FNL & 1840 FEL (Unit B) (Sec. 10)

Sections 10, T-26-S, R-33-E, NMPM

Lea County, New Mexico

Dear Mr. Lowe:

Pursuant to Division Rule 19.15.16.15(B)(5), Mewbourne Oil Company ("Mewbourne") respectfully requests administrative approval of a non-standard proration unit for its proposed Salado Draw 10 wells listed above. These wells will be drilled as horizontal oil wells in the Bradley Bone Spring (Oil) Pool (54600). The current spacing units are 160 acre units, made up of 40 acre building blocks for the pool rules. Mewbourne is seeking an expanded 640 acre unit.

The Salado Draw 10 Fed Com #571H, #502H, #403H, #573H, #504H, #574H, #404H, #407H, #508H, #575H, #576H, #578H, and #506H will be dedicated to a standard 640-acre oil spacing and proration unit comprising all of Section 10. There are currently no other existing Bone Spring Oil wells producing from within the proposed spacing unit.

The non-standard proration unit is necessary in order to maximize the recovery of oil and gas reserves from the Bone Spring formation underlying all of Section 10.

The affected offset acreage comprises the SE/4SE/4 of Section 4, NE/4NE/4 of Section 16, NW/4NW/4 of Section 14, SW/4SW/4 of Section 2, E/2E/2 of Section 9, S/2S/2 of Section 3, the N/2N/2 of Section 15 and the W/2W/2 of Section 11 all in T26S-R33E, Lea County, New Mexico. There is currently Bone Spring production within the offset acreage. Consequently, notice of this application is being provided to all parties listed on the attached list of affected parties.

Attached are the Form C-102s showing the surface, first take point, and bottomhole locations for the Salado Draw 10 Fed Com #571H, #502H, #403H, #573H, #504H, #574H, #404H, #407H, #508H, #575H, #576H, #578H, and #506H. Also, attached is a map showing the affected offset acreage, a horizontal well plan, notice list and offset notice letter.

Mewbourne is seeking approval of this NSP to eliminate the need for separate production facilities and additional administrative approvals. Therefore, reducing waste while protecting correlative rights within the referenced horizontal spacing unit.

Notice by certified mail, return receipt requested, has been given to the affected parties listed in the notification list attached.

Thank you for your consideration of this application. Should you have any questions regarding the above, please email me at janderson@mewbourne.com or call me at (432) 682-3715.

Sincerely,

MEWBOURNE OIL COMPANY

A handwritten signature in blue ink, appearing to read "Josh Anderson", with a long horizontal flourish extending to the right.

Josh Anderson, RPL
Landman

Xc: OCD-Hobbs

MEWBOURNE OIL COMPANY

500 WEST TEXAS AVENUE, SUITE 1020
MIDLAND, TEXAS 79701-4279

TELEPHONE (432) 682-3715

April 30, 2024

Via Certified Mail

Affected Parties (See Attached List)

Re: Application for Non Standard Proration Unit
Salado Draw 10 Fed Com #571H
API No. Pending
Surface Location: 340 FNL & 2150 FWL (Unit C) (Sec. 15-T26S-R33E)
Proposed First Perf: 100 FSL & 520 FWL (Unit N) (Sec. 10)
Bottomhole Location: 100 FNL & 520 FWL (Unit D) (Sec. 10)
Proposed Last Perf: 100 FNL & 520 FWL (Unit D) (Sec. 10)
Salado Draw 10 Fed Com #502H
API No. Pending
Surface Location: 340 FNL & 2170 FWL (Unit C) (Sec. 15-T26S-R33E)
Proposed First Perf: 100 FSL & 800 FWL (Unit N) (Sec. 10)
Bottomhole Location: 100 FNL & 800 FWL (Unit D) (Sec. 10)
Proposed Last Perf: 100 FNL & 800 FWL (Unit D) (Sec. 10)
Salado Draw 10 Fed Com #403H
API No. Pending
Surface Location: 340 FNL & 2190 FWL (Unit C) (Sec. 15-T26S-R33E)
Proposed First Perf: 100 FSL & 1350 FWL (Unit N) (Sec. 10)
Bottomhole Location: 100 FNL & 1350 FWL (Unit C) (Sec. 10)
Proposed Last Perf: 100 FNL & 1350 FWL (Unit C) (Sec. 10)
Salado Draw 10 Fed Com #573H
API No. Pending
Surface Location: 340 FNL & 2210 FWL (Unit C) (Sec. 15-T26S-R33E)
Proposed First Perf: 100 FSL & 1400 FWL (Unit N) (Sec. 10)
Bottomhole Location: 100 FNL & 1400 FWL (Unit C) (Sec. 10)
Proposed Last Perf: 100 FNL & 1400 FWL (Unit C) (Sec. 10)
Salado Draw 10 Fed Com #504H
API No. Pending
Surface Location: 340 FNL & 2230 FWL (Unit C) (Sec. 15-T26S-R33E)
Proposed First Perf: 100 FSL & 2050 FWL (Unit N) (Sec. 10)
Bottomhole Location: 100 FNL & 2050 FWL (Unit C) (Sec. 10)
Proposed Last Perf: 100 FNL & 2050 FWL (Unit C) (Sec. 10)
Salado Draw 10 Fed Com #574H
API No. Pending
Surface Location: 340 FNL & 2250 FWL (Unit C) (Sec. 15-T26S-R33E)
Proposed First Perf: 100 FSL & 2280 FWL (Unit N) (Sec. 10)
Bottomhole Location: 100 FNL & 2280 FWL (Unit C) (Sec. 10)
Proposed Last Perf: 100 FNL & 2280 FWL (Unit C) (Sec. 10)
Salado Draw 10 Fed Com #404H
API No. Pending
Surface Location: 340 FNL & 2270 FWL (Unit C) (Sec. 15-T26S-R33E)
Proposed First Perf: 100 FSL & 2630 FWL (Unit N) (Sec. 10)
Bottomhole Location: 100 FNL & 2630 FWL (Unit C) (Sec. 10)
Proposed Last Perf: 100 FNL & 2630 FWL (Unit C) (Sec. 10)
Salado Draw 10 Fed Com #407H

API No. Pending
Surface Location: 295 FSL & 1580 FEL (Unit O) (Sec. 10)
Proposed First Perf: 100 FSL & 1290 FEL (Unit O) (Sec. 10)
Bottomhole Location: 100 FNL & 1290 FEL (Unit A) (Sec. 10)
Proposed Last Perf: 100 FNL & 1290 FEL (Unit A) (Sec. 10)
Salado Draw 10 Fed Com #508H

API No. Pending
Surface Location: 255 FSL & 1560 FEL (Unit O) (Sec. 10)
Proposed First Perf: 100 FSL & 520 FEL (Unit O) (Sec. 10)
Bottomhole Location: 100 FNL & 520 FEL (Unit A) (Sec. 10)
Proposed Last Perf: 100 FNL & 520 FEL (Unit A) (Sec. 10)
Salado Draw 10 Fed Com #575H

API No. Pending
Surface Location: 315 FSL & 1580 FEL (Unit O) (Sec. 10)
Proposed First Perf: 100 FSL & 2120 FEL (Unit O) (Sec. 10)
Bottomhole Location: 100 FNL & 2120 FEL (Unit B) (Sec. 10)
Proposed Last Perf: 100 FNL & 2120 FEL (Unit B) (Sec. 10)
Salado Draw 10 Fed Com #576H

API No. Pending
Surface Location: 275 FSL & 1580 FEL (Unit O) (Sec. 10)
Proposed First Perf: 100 FSL & 1240 FEL (Unit O) (Sec. 10)
Bottomhole Location: 100 FNL & 1240 FEL (Unit A) (Sec. 10)
Proposed Last Perf: 100 FNL & 1240 FEL (Unit A) (Sec. 10)
Salado Draw 10 Fed Com #578H

API No. Pending
Surface Location: 235 FSL & 1560 FEL (Unit O) (Sec. 10)
Proposed First Perf: 100 FSL & 360 FEL (Unit O) (Sec. 10)
Bottomhole Location: 100 FNL & 360 FEL (Unit A) (Sec. 10)
Proposed Last Perf: 100 FNL & 360 FEL (Unit A) (Sec. 10)
Salado Draw 10 Fed Com #506H

API No. Pending
Surface Location: 335 FSL & 1580 FEL (Unit O) (Sec. 10)
Proposed First Perf: 100 FSL & 1840 FEL (Unit O) (Sec. 10)
Bottomhole Location: 100 FNL & 1840 FEL (Unit B) (Sec. 10)
Proposed Last Perf: 100 FNL & 1840 FEL (Unit B) (Sec. 10)
Sections 10, T-26-S, R-33-E, NMPM
Lea County, New Mexico

To Whom It May Concern:

Enclosed is a copy of Mewbourne Oil Company's (MOC) Application for Non Standard Proration Unit for the Salado Draw 10 Fed Com #571H, #502H, #403H, #573H, #504H, #574H, #404H, #407H, #508H, #575H, #576H, #578H, and #506H wells in Section 10, T-26-S, R-33-E, Lea County, New Mexico. You are being sent a copy of this Application per OCD's requirements to notify the interest owners in the affected offset acreage. If you have any objection to this Application, notification should be given within 20 days of the date of this letter. The Application has been filed with the OCD as of this date.

MOC is seeking approval of the non-standard proration unit to eliminate the need for separate production facilities and additional administrative approvals. Therefore, reducing waste while protecting correlative rights with the referenced horizontal spacing unit.

If you have any questions regarding this application, please contact me via telephone at 432-682-3715 or via email at janderson@mewbourne.com.

Sincerely,

MEWBOURNE OIL COMPANY

A handwritten signature in blue ink, appearing to read "Josh Anderson", with a long horizontal flourish extending to the right.

Josh Anderson, RPL
Landman

District I
1625 N. French Dr., Hobbs, NM 88240
Phone: (575) 393-6161 Fax: (575) 393-0720
District II
811 S. First St., Artesia, NM 88210
Phone: (575) 748-1283 Fax: (575) 748-9720
District III
1000 Rio Brazos Road, Aztec, NM 87410
Phone: (505) 334-6178 Fax: (505) 334-6170
District IV
1220 S. St. Francis Dr., Santa Fe, NM 87505
Phone: (505) 476-3460 Fax: (505) 476-3462

State of New Mexico
Energy, Minerals & Natural Resources Department
OIL CONSERVATION DIVISION
1220 South St. Francis Dr.
Santa Fe, NM 87505

Form C-102
Revised August 1, 2011
Submit one copy to appropriate
District Office

☐ AMENDED REPORT

WELL LOCATION AND ACREAGE DEDICATION PLAT

¹ API Number Pending		² Pool Code 7280	³ Pool Name Bradley Bone Springs
⁴ Property Code	⁵ Property Name SALADO DRAW 10 FED COM		⁶ Well Number 571H
⁷ OGRID NO. 14744	⁸ Operator Name MEWBOURNE OIL COMPANY		⁹ Elevation 3298'

¹⁰ Surface Location

UL or lot no.	Section	Township	Range	Lot Idn	Feet from the	North/South line	Feet from the	East/West line	County
C	15	26S	33E		340	NORTH	2150	WEST	LEA

¹¹ Bottom Hole Location If Different From Surface

UL or lot no.	Section	Township	Range	Lot Idn	Feet from the	North/South line	Feet from the	East/West line	County
D	10	26S	33E		100	NORTH	520	WEST	LEA

¹² Dedicated Acres 640	¹³ Joint or Infill	¹⁴ Consolidation Code	¹⁵ Order No.
---	-------------------------------	----------------------------------	-------------------------

No allowable will be assigned to this completion until all interest have been consolidated or a non-standard unit has been approved by the division.

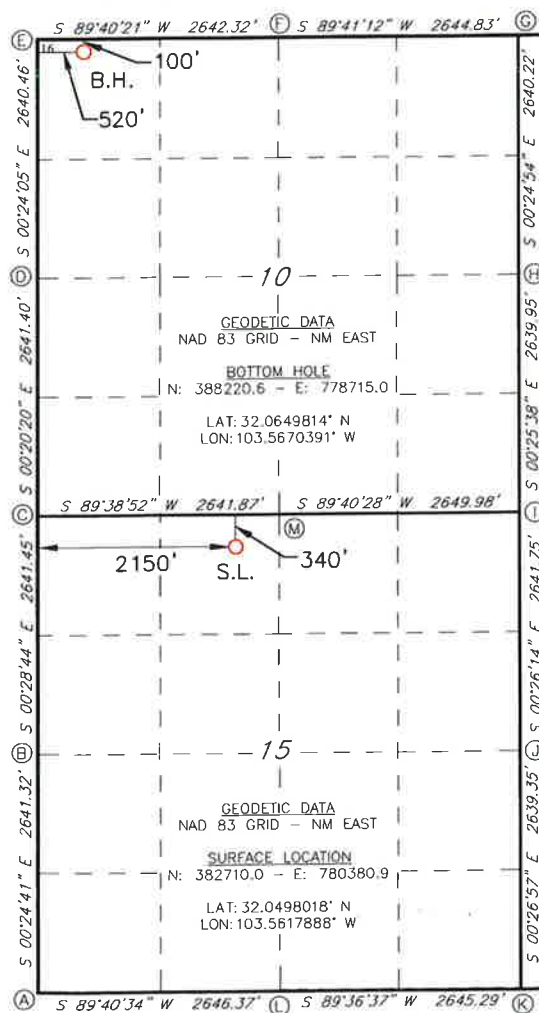

CORNER DATA
NAD 83 GRID - NM EAST

A: FOUND BRASS CAP "1913"
N: 377755.1 - E: 778269.6
B: FOUND BRASS CAP "1913"
N: 380395.9 - E: 778250.6
C: CALCULATED CORNER
N: 383036.8 - E: 778228.5
D: FOUND BRASS CAP "1913"
N: 385677.6 - E: 778212.9
E: FOUND BRASS CAP "1913"
N: 388317.6 - E: 778194.4
F: FOUND BRASS CAP "1913"
N: 388332.7 - E: 780836.2
G: FOUND BRASS CAP "1913"
N: 388347.1 - E: 783480.5
H: FOUND BRASS CAP "1913"
N: 385707.5 - E: 783499.6
I: FOUND BRASS CAP "1913"
N: 383068.1 - E: 783519.3
J: FOUND BRASS CAP "1913"
N: 380426.9 - E: 783539.5
K: FOUND BRASS CAP "1913"
N: 377788.1 - E: 783560.2
L: FOUND BRASS CAP "1913"
N: 377770.1 - E: 780915.4
M: FOUND BRASS CAP "1913"
N: 383053.0 - E: 780869.9

¹⁷ OPERATOR CERTIFICATION

I hereby certify that the information contained herein is true and complete to the best of my knowledge and belief, and that this organization either owns a working interest or unleased mineral interest in the land including the proposed bottom hole location or has a right to drill this well at this location pursuant to a contract with an owner of such a mineral or working interest, or to a voluntary pooling agreement or a compulsory pooling order heretofore entered by the division.

Signature _____ Date _____
Printed Name _____
E-mail Address _____

¹⁸ SURVEYOR CERTIFICATION

I hereby certify that the well location shown on this plat was plotted from field notes of actual surveys made by me or under my supervision, and that the same is true and correct to the best of my belief.

4/20/23

Date of Survey

Signature and Seal of Professional Surveyor

19680

Certificate Number

REV: BH CHANGE 4/05/24

Job No: LS22111276R2

District I
1625 N. French Dr., Hobbs, NM 88240
Phone: (575) 393-6161 Fax: (575) 393-0720
District II
811 S. First St., Artesia, NM 88210
Phone: (575) 748-1283 Fax: (575) 748-9720
District III
1000 Rio Brazos Road, Aztec, NM 87410
Phone: (505) 334-6178 Fax: (505) 334-6170
District IV
1220 S. St. Francis Dr., Santa Fe, NM 87505
Phone: (505) 476-3460 Fax: (505) 476-3462

State of New Mexico
Energy, Minerals & Natural Resources Department
OIL CONSERVATION DIVISION
1220 South St. Francis Dr.
Santa Fe, NM 87505

Form C-102
Revised August 1, 2011
Submit one copy to appropriate
District Office

☐ AMENDED REPORT

WELL LOCATION AND ACREAGE DEDICATION PLAT

¹ API Number Pending		² Pool Code 7280		³ Pool Name Bradley Boze Spring	
⁴ Property Code		⁵ Property Name SALADO DRAW 10 FED COM			⁶ Well Number 502H
⁷ OGRID NO. 14744		⁸ Operator Name MEWBOURNE OIL COMPANY			⁹ Elevation 3299'

¹⁰ Surface Location									
UL or lot no.	Section	Township	Range	Lot Idn	Feet from the	North/South line	Feet from the	East/West line	County
C	15	26S	33E		340	NORTH	2170	WEST	LEA

¹¹ Bottom Hole Location If Different From Surface

UL or lot no.	Section	Township	Range	Lot Idn	Feet from the	North/South line	Feet from the	East/West line	County
D	10	26S	33E		100	NORTH	800	WEST	LEA

¹² Dedicated Acres 640	¹³ Joint or Infill	¹⁴ Consolidation Code	¹⁵ Order No.
---	-------------------------------	----------------------------------	-------------------------

No allowable will be assigned to this completion until all interest have been consolidated or a non-standard unit has been approved by the division.

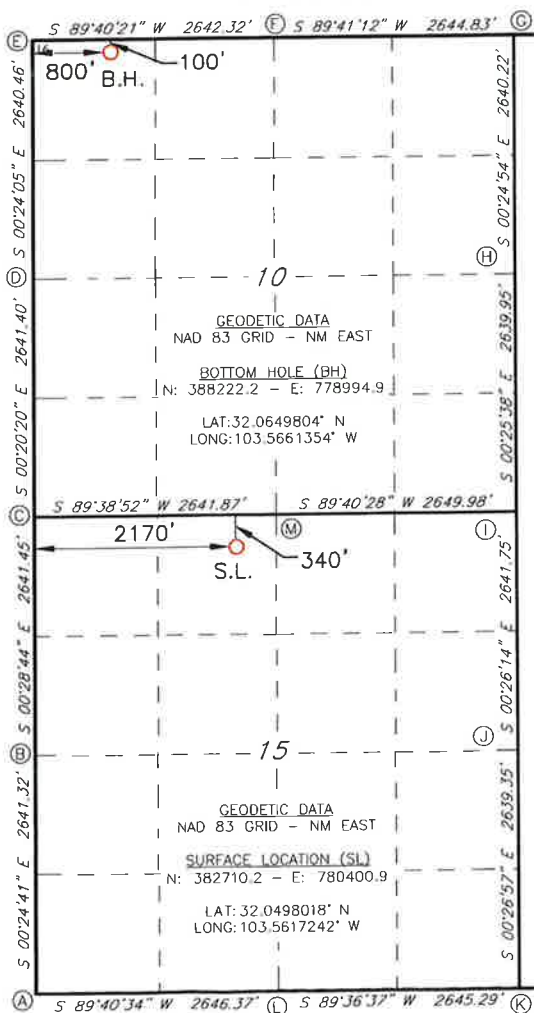

CORNER DATA
NAD 83 GRID - NM EAST

A: FOUND BRASS CAP "1913"
N: 377755.1 - E: 778269.6

B: FOUND BRASS CAP "1913"
N: 380395.9 - E: 778250.6

C: CALCULATED CORNER
N: 383036.8 - E: 778228.5

D: FOUND BRASS CAP "1913"
N: 385677.6 - E: 778212.9

E: FOUND BRASS CAP "1913"
N: 388317.6 - E: 778194.4

F: FOUND BRASS CAP "1913"
N: 388332.7 - E: 780836.2

G: FOUND BRASS CAP "1913"
N: 388347.1 - E: 783480.5

H: FOUND BRASS CAP "1913"
N: 385707.5 - E: 783499.6

I: FOUND BRASS CAP "1913"
N: 383068.1 - E: 783519.3

J: FOUND BRASS CAP "1913"
N: 380426.9 - E: 783539.5

K: FOUND BRASS CAP "1913"
N: 377788.1 - E: 783560.2

L: FOUND BRASS CAP "1913"
N: 377770.1 - E: 780915.4

M: FOUND BRASS CAP "1913"
N: 383053.0 - E: 780869.9

¹⁷ OPERATOR CERTIFICATION

I hereby certify that the information contained herein is true and complete to the best of my knowledge and belief, and that this organization either owns a working interest or unleased mineral interest in the land including the proposed bottom hole location or has a right to drill this well at this location pursuant to a contract with an owner of such a mineral or working interest, or to a voluntary pooling agreement or a compulsory pooling order heretofore entered by the division.

Signature _____ Date _____
Printed Name _____
E-mail Address _____

¹⁸ SURVEYOR CERTIFICATION

I hereby certify that the well location shown on this plat was plotted from field notes of actual surveys made by me or under my supervision, and that the same is true and correct to the best of my belief.

4/20/23

Date of Survey

Signature and Seal of Professional Surveyor

19680

Certificate Number

REV: NAME/BH CHANGE 4/05/24

Job No: LS22111274R2

District I
1625 N. French Dr., Hobbs, NM 88240
Phone: (575) 393-6161 Fax: (575) 393-0720
District II
811 S. First St., Artesia, NM 88210
Phone: (575) 748-1283 Fax: (575) 748-9720
District III
1000 Rio Brazos Road, Aztec, NM 87410
Phone: (505) 334-6178 Fax: (505) 334-6170
District IV
1220 S. St. Francis Dr., Santa Fe, NM 87505
Phone: (505) 476-3460 Fax: (505) 476-3462

State of New Mexico
Energy, Minerals & Natural Resources Department
OIL CONSERVATION DIVISION
1220 South St. Francis Dr.
Santa Fe, NM 87505

Form C-102
Revised August 1, 2011
Submit one copy to appropriate
District Office

☐ AMENDED REPORT

WELL LOCATION AND ACREAGE DEDICATION PLAT

¹ API Number Pending	² Pool Code 7280	³ Pool Name Bradley Boy Spring
⁴ Property Code	⁵ Property Name SALADO DRAW 10 FED COM	⁶ Well Number 403H
⁷ OGRID NO. 14744	⁸ Operator Name MEWBOURNE OIL COMPANY	⁹ Elevation 3298'

¹⁰ Surface Location

UL or lot no.	Section	Township	Range	Lot Idn	Feet from the	North/South line	Feet From the	East/West line	County
C	15	26S	33E		340	NORTH	2190	WEST	LEA

¹¹ Bottom Hole Location If Different From Surface

UL or lot no.	Section	Township	Range	Lot Idn	Feet from the	North/South line	Feet from the	East/West line	County
C	10	26S	33E		100	NORTH	1350	WEST	LEA

¹² Dedicated Acres 640	¹³ Joint or Infill	¹⁴ Consolidation Code	¹⁵ Order No.
---	-------------------------------	----------------------------------	-------------------------

No allowable will be assigned to this completion until all interest have been consolidated or a non-standard unit has been approved by the division.

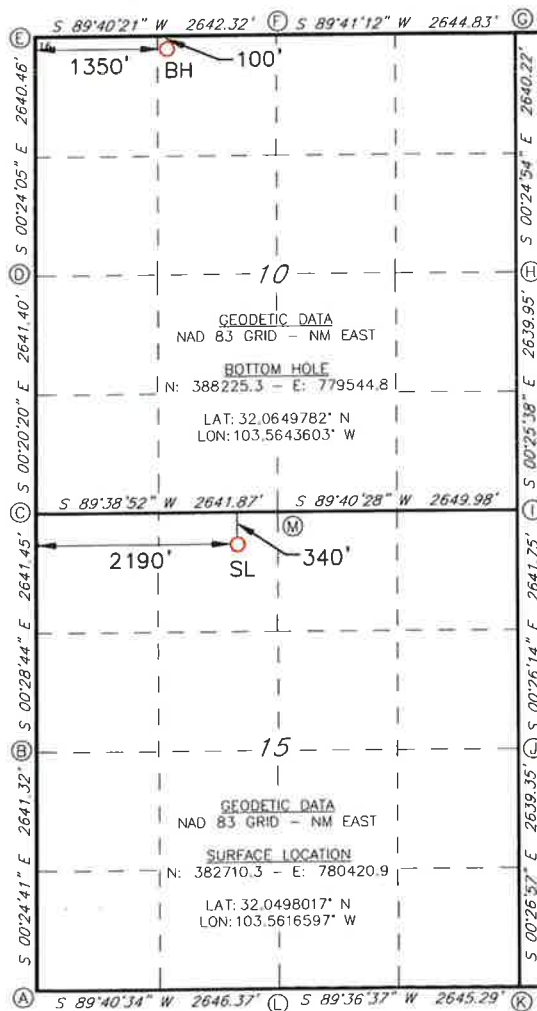

CORNER DATA
NAD 83 GRID - NM EAST

A: FOUND BRASS CAP "1913"
N: 377755.1 - E: 778269.6
B: FOUND BRASS CAP "1913"
N: 380395.9 - E: 778250.6
C: CALCULATED CORNER
N: 383036.8 - E: 778228.5
D: FOUND BRASS CAP "1913"
N: 385677.6 - E: 778212.9
E: FOUND BRASS CAP "1913"
N: 388317.6 - E: 778194.4
F: FOUND BRASS CAP "1913"
N: 388332.7 - E: 780836.2
G: FOUND BRASS CAP "1913"
N: 388347.1 - E: 783480.5
H: FOUND BRASS CAP "1913"
N: 385707.5 - E: 783499.6
I: FOUND BRASS CAP "1913"
N: 383068.1 - E: 783519.3
J: FOUND BRASS CAP "1913"
N: 380426.9 - E: 783539.5
K: FOUND BRASS CAP "1913"
N: 377788.1 - E: 783560.2
L: FOUND BRASS CAP "1913"
N: 377770.1 - E: 780915.4
M: FOUND BRASS CAP "1913"
N: 383053.0 - E: 780869.9

¹⁷ OPERATOR CERTIFICATION

I hereby certify that the information contained herein is true and complete to the best of my knowledge and belief, and that this organization either owns a working interest or unleased mineral interest in the land including the proposed bottom hole location or has a right to drill this well at this location pursuant to a contract with an owner of such a mineral or working interest, or to a voluntary pooling agreement or a compulsory pooling order heretofore entered by the division.

Signature _____ Date _____
Printed Name _____
E-mail Address _____

¹⁸ SURVEYOR CERTIFICATION

I hereby certify that the well location shown on this plat was plotted from field notes of actual surveys made by me or under my supervision, and that the same is true and correct to the best of my belief.

4/20/23

Date of Survey

Signature and Seal of Professional Surveyor

19680

Certificate Number

REV: NAME CHANGE/BH MOVE 4/05/24

Job No: LS22111271R2

District I
1625 N. French Dr., Hobbs, NM 88240
Phone: (575) 393-6161 Fax: (575) 393-0720

District II
811 S. First St., Artesia, NM 88210
Phone: (575) 748-1283 Fax: (575) 748-9720

District III
1000 Rio Brazos Road, Aztec, NM 87410
Phone: (505) 334-6178 Fax: (505) 334-6170

District IV
1220 S. St. Francis Dr., Santa Fe, NM 87505
Phone: (505) 476-3460 Fax: (505) 476-3462

State of New Mexico
Energy, Minerals & Natural Resources Department
OIL CONSERVATION DIVISION
1220 South St. Francis Dr.
Santa Fe, NM 87505

Form C-102
Revised August 1, 2011
Submit one copy to appropriate
District Office

☐ AMENDED REPORT

WELL LOCATION AND ACREAGE DEDICATION PLAT

1 API Number Pending		2 Pool Code 7280		3 Pool Name Bradley Bone Springs	
4 Property Code		5 Property Name SALADO DRAW 10 FED COM			6 Well Number 573H
7 OGRID NO. 14744		8 Operator Name MEWBOURNE OIL COMPANY			9 Elevation 3298'
10 Surface Location					
UL or lot no. C	Section 15	Township 26S	Range 33E	Lot Idn	Feet from the 340
				North/South line NORTH	Feet From the 2210
				East/West line WEST	County LEA
11 Bottom Hole Location If Different From Surface					
UL or lot no. C	Section 10	Township 26S	Range 33E	Lot Idn	Feet from the 100
				North/South line NORTH	Feet from the 1400
				East/West line WEST	County LEA
12 Dedicated Acres 640		13 Joint or Infill		14 Consolidation Code	
				15 Order No.	

No allowable will be assigned to this completion until all interest have been consolidated or a non-standard unit has been approved by the division.

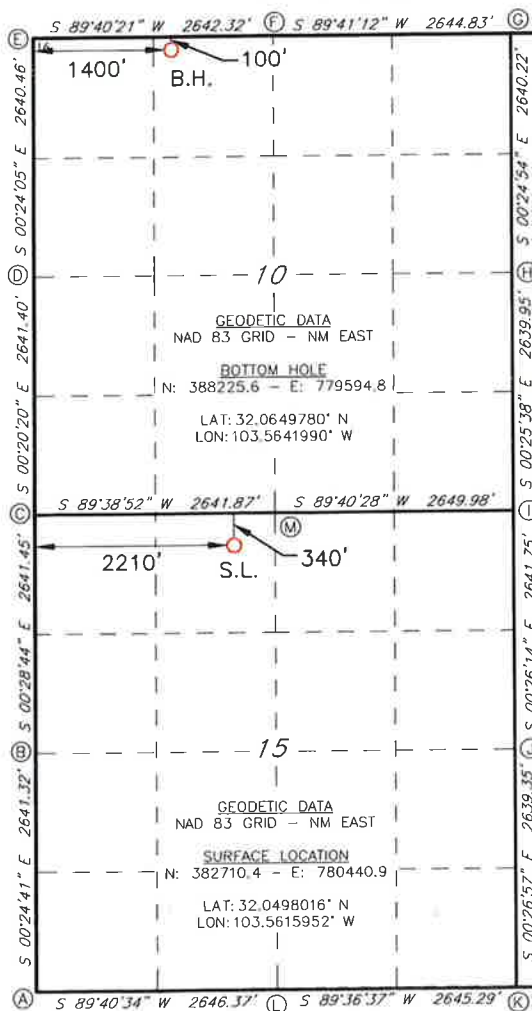

CORNER DATA
NAD 83 GRID - NM EAST

A: FOUND BRASS CAP "1913"
N: 377755.1 - E: 778269.6

B: FOUND BRASS CAP "1913"
N: 380395.9 - E: 778250.6

C: CALCULATED CORNER
N: 383036.8 - E: 778228.5

D: FOUND BRASS CAP "1913"
N: 385677.6 - E: 778212.9

E: FOUND BRASS CAP "1913"
N: 388317.6 - E: 778194.4

F: FOUND BRASS CAP "1913"
N: 388332.7 - E: 780836.2

G: FOUND BRASS CAP "1913"
N: 388347.1 - E: 783480.5

H: FOUND BRASS CAP "1913"
N: 385707.5 - E: 783499.6

I: FOUND BRASS CAP "1913"
N: 383068.1 - E: 783519.3

J: FOUND BRASS CAP "1913"
N: 380426.9 - E: 783539.5

K: FOUND BRASS CAP "1913"
N: 377788.1 - E: 783560.2

L: FOUND BRASS CAP "1913"
N: 377770.1 - E: 780915.4

M: FOUND BRASS CAP "1913"
N: 383053.0 - E: 780869.9

17 OPERATOR CERTIFICATION

I hereby certify that the information contained herein is true and complete to the best of my knowledge and belief, and that this organization either owns a working interest or unleased mineral interest in the land including the proposed bottom hole location or has a right to drill this well at this location pursuant to a contract with an owner of such a mineral or working interest, or to a voluntary pooling agreement or a compulsory pooling order heretofore entered by the division.

Signature _____ Date _____
Printed Name _____
E-mail Address _____

18 SURVEYOR CERTIFICATION

I hereby certify that the well location shown on this plat was plotted from field notes of actual surveys made by me or under my supervision, and that the same is true and correct to the best of my belief.

4/20/23

Date of Survey

Signature and Seal of Professional Surveyor

19680

Certificate Number

REV: NAME/BH CHANGE 4/05/24

Job No: LS22111277R2

District I
1625 N. French Dr., Hobbs, NM 88240
Phone: (575) 393-6161 Fax: (575) 393-0720
District II
811 S. First St., Artesia, NM 88210
Phone: (575) 748-1283 Fax: (575) 748-9720
District III
1000 Rio Brazos Road, Aztec, NM 87410
Phone: (505) 334-6178 Fax: (505) 334-6170
District IV
1220 S. St. Francis Dr., Santa Fe, NM 87505
Phone: (505) 476-3460 Fax: (505) 476-3462

State of New Mexico
Energy, Minerals & Natural Resources Department
OIL CONSERVATION DIVISION
1220 South St. Francis Dr.
Santa Fe, NM 87505

Form C-102
Revised August 1, 2011
Submit one copy to appropriate
District Office

☐ AMENDED REPORT

WELL LOCATION AND ACREAGE DEDICATION PLAT

¹ API Number Pending	² Pool Code 7280	³ Pool Name Bradley Bone Springs
⁴ Property Code	⁵ Property Name SALADO DRAW 10 FED COM	⁶ Well Number 504H
⁷ OGRID NO. 14744	⁸ Operator Name MEWBOURNE OIL COMPANY	⁹ Elevation 3298'

¹⁰ Surface Location

UL or lot no.	Section	Township	Range	Lot Idn	Feet from the	North/South line	Feet From the	East/West line	County
C	15	26S	33E		340	NORTH	2230	WEST	LEA

¹¹ Bottom Hole Location If Different From Surface

UL or lot no.	Section	Township	Range	Lot Idn	Feet from the	North/South line	Feet from the	East/West line	County
C	10	26S	33E		100	NORTH	2050	WEST	LEA

¹² Dedicated Acres 640	¹³ Joint or Infill	¹⁴ Consolidation Code	¹⁵ Order No.
---	-------------------------------	----------------------------------	-------------------------

No allowable will be assigned to this completion until all interest have been consolidated or a non-standard unit has been approved by the division.

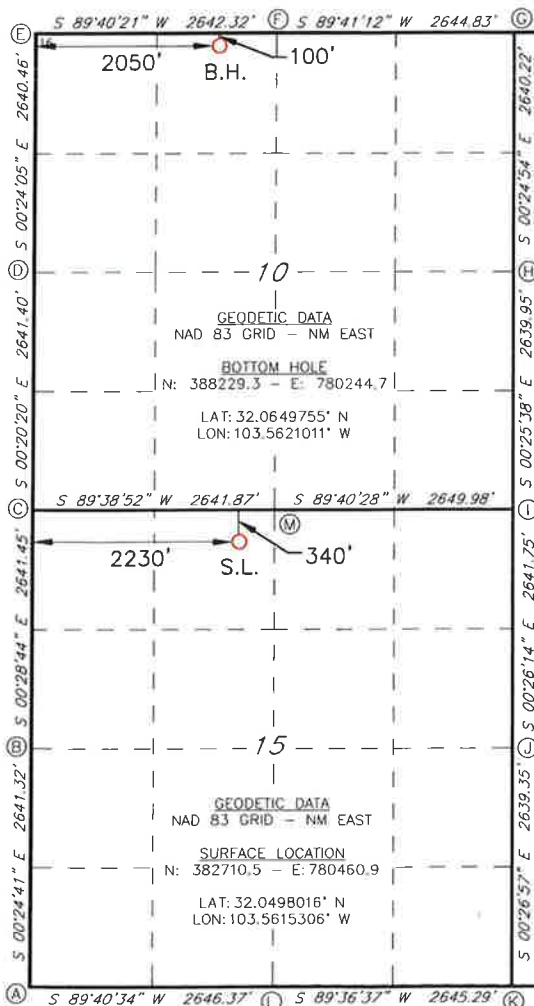

CORNER DATA
NAD 83 GRID - NM EAST

- A: FOUND BRASS CAP "1913"
N: 377755.1 - E: 778269.6
- B: FOUND BRASS CAP "1913"
N: 380395.9 - E: 778250.6
- C: CALCULATED CORNER
N: 383036.8 - E: 778228.5
- D: FOUND BRASS CAP "1913"
N: 385677.6 - E: 778212.9
- E: FOUND BRASS CAP "1913"
N: 388317.6 - E: 778194.4
- F: FOUND BRASS CAP "1913"
N: 388332.7 - E: 780836.2
- G: FOUND BRASS CAP "1913"
N: 388347.1 - E: 783480.5
- H: FOUND BRASS CAP "1913"
N: 385707.5 - E: 783499.6
- I: FOUND BRASS CAP "1913"
N: 383068.1 - E: 783519.3
- J: FOUND BRASS CAP "1913"
N: 380426.9 - E: 783539.5
- K: FOUND BRASS CAP "1913"
N: 377788.1 - E: 783560.2
- L: FOUND BRASS CAP "1913"
N: 377770.1 - E: 780915.4
- M: FOUND BRASS CAP "1913"
N: 383053.0 - E: 780869.9

17 OPERATOR CERTIFICATION

I hereby certify that the information contained herein is true and complete to the best of my knowledge and belief, and that this organization either owns a working interest or unleased mineral interest in the land including the proposed bottom hole location or has a right to drill this well at this location pursuant to a contract with an owner of such a mineral or working interest, or to a voluntary pooling agreement or a compulsory pooling order heretofore entered by the division.

Signature _____ Date _____
Printed Name _____
E-mail Address _____

18 SURVEYOR CERTIFICATION

I hereby certify that the well location shown on this plat was plotted from field notes of actual surveys made by me or under my supervision, and that the same is true and correct to the best of my belief.

4/20/23

Date of Survey

Signature and Seal of Professional Surveyor

19680

Certificate Number

REV: NAME/BH CHANGE 4/05/24

Job No: LS22111272R2

District I
1625 N. French Dr., Hobbs, NM 88240
Phone: (575) 393-6161 Fax: (575) 393-0720
District II
811 S. First St., Artesia, NM 88210
Phone: (575) 748-1283 Fax: (575) 748-9720
District III
1000 Rio Brazos Road, Aztec, NM 87410
Phone: (505) 334-6178 Fax: (505) 334-6170
District IV
1220 S. St. Francis Dr., Santa Fe, NM 87505
Phone: (505) 476-3460 Fax: (505) 476-3462

State of New Mexico
Energy, Minerals & Natural Resources Department
OIL CONSERVATION DIVISION
1220 South St. Francis Dr.
Santa Fe, NM 87505

Form C-102
Revised August 1, 2011
Submit one copy to appropriate
District Office

☐ AMENDED REPORT

WELL LOCATION AND ACREAGE DEDICATION PLAT

1 API Number Pending		2 Pool Code 7280		3 Pool Name Bradley Bone Spring	
4 Property Code		5 Property Name SALADO DRAW 10 FED COM			
6 Well Number 574H		7 OGRID NO. 14744			
8 Operator Name MEWBOURNE OIL COMPANY				9 Elevation 3298'	

10 Surface Location									
UL or lot no.	Section	Township	Range	Lot Idn	Feet from the	North/South line	Feet from the	East/West line	County
C	15	26S	33E		340	NORTH	2250	WEST	LEA

11 Bottom Hole Location If Different From Surface									
UL or lot no.	Section	Township	Range	Lot Idn	Feet from the	North/South line	Feet from the	East/West line	County
C	10	26S	33E		100	NORTH	2280	WEST	LEA
12 Dedicated Acres 640		13 Joint or Infill		14 Consolidation Code		15 Order No.			

No allowable will be assigned to this completion until all interest have been consolidated or a non-standard unit has been approved by the division.

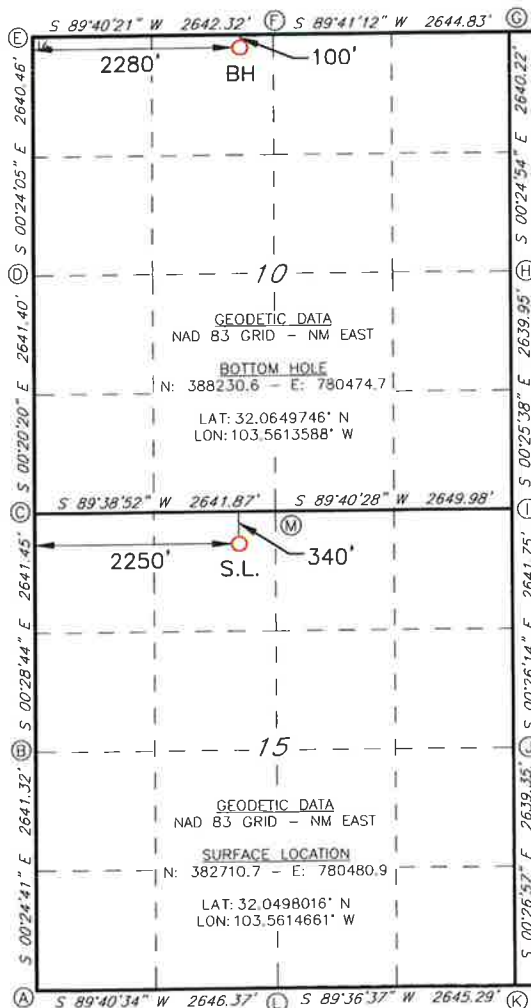

CORNER DATA
NAD 83 GRID - NM EAST

A: FOUND BRASS CAP "1913"
N: 377755.1 - E: 778269.6

B: FOUND BRASS CAP "1913"
N: 380395.9 - E: 778250.6

C: CALCULATED CORNER
N: 383036.8 - E: 778228.5

D: FOUND BRASS CAP "1913"
N: 385677.6 - E: 778212.9

E: FOUND BRASS CAP "1913"
N: 388317.6 - E: 778194.4

F: FOUND BRASS CAP "1913"
N: 388332.7 - E: 780836.2

G: FOUND BRASS CAP "1913"
N: 388347.1 - E: 783480.5

H: FOUND BRASS CAP "1913"
N: 385707.5 - E: 783499.6

I: FOUND BRASS CAP "1913"
N: 383068.1 - E: 783519.3

J: FOUND BRASS CAP "1913"
N: 380426.9 - E: 783539.5

K: FOUND BRASS CAP "1913"
N: 377788.1 - E: 783560.2

L: FOUND BRASS CAP "1913"
N: 377770.1 - E: 780915.4

M: FOUND BRASS CAP "1913"
N: 383053.0 - E: 780869.9

17 OPERATOR CERTIFICATION

I hereby certify that the information contained herein is true and complete to the best of my knowledge and belief, and that this organization either owns a working interest or unleased mineral interest in the land including the proposed bottom hole location or has a right to drill this well at this location pursuant to a contract with an owner of such a mineral or working interest, or to a voluntary pooling agreement or a compulsory pooling order heretofore entered by the division.

Signature _____ Date _____
Printed Name _____
E-mail Address _____

18 SURVEYOR CERTIFICATION

I hereby certify that the well location shown on this plat was plotted from field notes of actual surveys made by me or under my supervision, and that the same is true and correct to the best of my belief.

4/20/23

Date of Survey

Signature and Seal of Professional Surveyor



19680

Certificate Number

REV: NAME/BH CHANGE - 4/5/24

Job No: LS22111270R2

District I
1625 N. French Dr., Hobbs, NM 88240
Phone: (575) 393-6161 Fax: (575) 393-0720
District II
811 S. First St., Artesia, NM 88210
Phone: (575) 748-1283 Fax: (575) 748-9720
District III
1000 Rio Brazos Road, Aztec, NM 87410
Phone: (505) 334-6178 Fax: (505) 334-6170
District IV
1220 S. St. Francis Dr., Santa Fe, NM 87505
Phone: (505) 476-3460 Fax: (505) 476-3462

State of New Mexico
Energy, Minerals & Natural Resources Department
OIL CONSERVATION DIVISION
1220 South St. Francis Dr.
Santa Fe, NM 87505

Form C-102
Revised August 1, 2011
Submit one copy to appropriate
District Office

☐ AMENDED REPORT

WELL LOCATION AND ACREAGE DEDICATION PLAT

1 API Number Pending		2 Pool Code 7280		3 Pool Name Bradley Bone Springs	
4 Property Code		5 Property Name SALADO DRAW 10 FED COM			6 Well Number 404H
7 OGRID NO. 14744		8 Operator Name MEWBOURNE OIL COMPANY			9 Elevation 3298'

10 Surface Location

UL or lot no.	Section	Township	Range	Lot Idn	Feet from the	North/South line	Feet From the	East/West line	County
C	15	26S	33E		340	NORTH	2270	WEST	LEA

11 Bottom Hole Location If Different From Surface

UL or lot no.	Section	Township	Range	Lot Idn	Feet from the	North/South line	Feet from the	East/West line	County
C	10	26S	33E		100	NORTH	2630	WEST	LEA

12 Dedicated Acres 640	13 Joint or Infill	14 Consolidation Code	15 Order No.
----------------------------------	--------------------	-----------------------	--------------

No allowable will be assigned to this completion until all interest have been consolidated or a non-standard unit has been approved by the division.

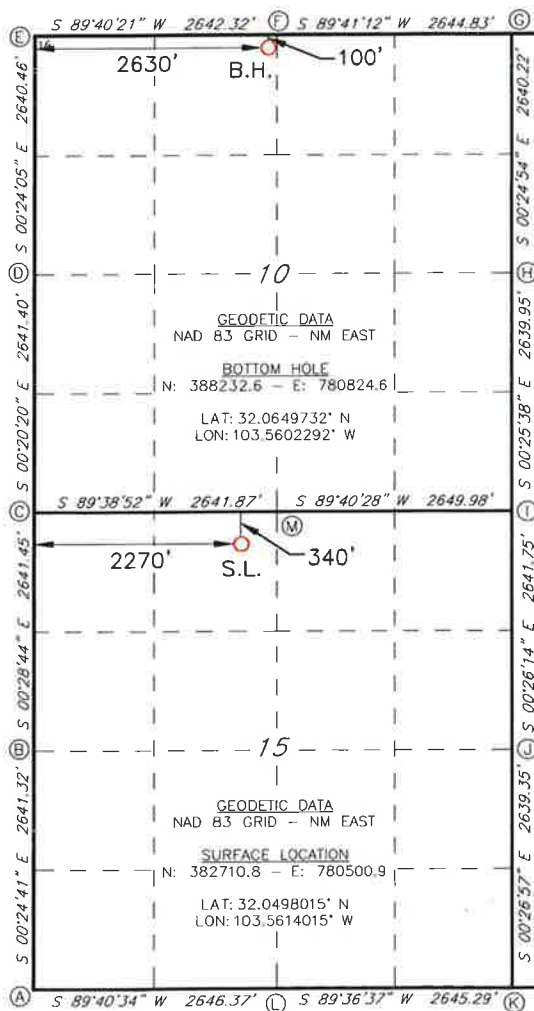

CORNER DATA
NAD 83 GRID - NM EAST

A: FOUND BRASS CAP "1913"
N: 377755.1 - E: 778269.6

B: FOUND BRASS CAP "1913"
N: 380395.9 - E: 778250.6

C: CALCULATED CORNER
N: 383036.8 - E: 778228.5

D: FOUND BRASS CAP "1913"
N: 385677.6 - E: 778212.9

E: FOUND BRASS CAP "1913"
N: 388317.6 - E: 778194.4

F: FOUND BRASS CAP "1913"
N: 388332.7 - E: 780836.2

G: FOUND BRASS CAP "1913"
N: 388347.1 - E: 783480.5

H: FOUND BRASS CAP "1913"
N: 385707.5 - E: 783499.6

I: FOUND BRASS CAP "1913"
N: 383068.1 - E: 783519.3

J: FOUND BRASS CAP "1913"
N: 380426.9 - E: 783539.5

K: FOUND BRASS CAP "1913"
N: 377788.1 - E: 783560.2

L: FOUND BRASS CAP "1913"
N: 377770.1 - E: 780915.4

M: FOUND BRASS CAP "1913"
N: 383053.0 - E: 780869.9

17 OPERATOR CERTIFICATION

I hereby certify that the information contained herein is true and complete to the best of my knowledge and belief, and that this organization either owns a working interest or unleased mineral interest in the land including the proposed bottom hole location or has a right to drill this well at this location pursuant to a contract with an owner of such a mineral or working interest, or to a voluntary pooling agreement or a compulsory pooling order heretofore entered by the division.

Signature _____ Date _____
Printed Name _____
E-mail Address _____

18 SURVEYOR CERTIFICATION

I hereby certify that the well location shown on this plat was plotted from field notes of actual surveys made by me or under my supervision, and that the same is true and correct to the best of my belief.

4/20/23

Date of Survey _____
Signature and Seal of Professional Surveyor _____

19680

Certificate Number

REV: NAME/BH CHANGE 4/05/24

Job No: LS22111275R2

District I
1625 N. French Dr., Hobbs, NM 88240
Phone: (575) 393-6161 Fax: (575) 393-0720
District II
811 S. First St., Artesia, NM 88210
Phone: (575) 748-1283 Fax: (575) 748-9720
District III
1000 Rio Brazos Road, Aztec, NM 87410
Phone: (505) 334-6178 Fax: (505) 334-6170
District IV
1220 S. St. Francis Dr., Santa Fe, NM 87505
Phone: (505) 476-3460 Fax: (505) 476-3462

State of New Mexico
Energy, Minerals & Natural Resources Department
OIL CONSERVATION DIVISION
1220 South St. Francis Dr.
Santa Fe, NM 87505

Form C-102
Revised August 1, 2011
Submit one copy to appropriate
District Office

☐ AMENDED REPORT

WELL LOCATION AND ACREAGE DEDICATION PLAT

¹ API Number Pending	² Pool Code 7280	³ Pool Name Bradley Bone Springs
⁴ Property Code	⁵ Property Name SALADO DRAW 10 FED COM	⁶ Well Number 407H
⁷ OGRID NO. 14744	⁸ Operator Name MEWBOURNE OIL COMPANY	⁹ Elevation 3322'

¹⁰ Surface Location									
UL or lot no.	Section	Township	Range	Lot Idn	Feet from the	North/South line	Feet From the	East/West line	County
0	10	26S	33E		295	SOUTH	1560	EAST	LEA

¹¹ Bottom Hole Location If Different From Surface

UL or lot no.	Section	Township	Range	Lot Idn	Feet from the	North/South line	Feet from the	East/West line	County
A	10	26S	33E		100	NORTH	1290	EAST	LEA

¹² Dedicated Acres 640	¹³ Joint or Infill	¹⁴ Consolidation Code	¹⁵ Order No.
---	-------------------------------	----------------------------------	-------------------------

No allowable will be assigned to this completion until all interest have been consolidated or a non-standard unit has been approved by the division.

<p>S 89°40'21" W 2642.32'</p> <p>S 89°41'12" W 2644.83'</p> <p>100'</p> <p>B.H.</p> <p>1290'</p> <p>S 00°24'05" E 2640.46'</p> <p>S 00°24'54" E 2640.22'</p> <p>S 00°20'20" E 2641.40'</p> <p>S 00°25'38" E 2639.95'</p> <p>S 89°38'52" W 2641.87'</p> <p>S 89°40'28" W 2649.98'</p>		<p>¹⁷ OPERATOR CERTIFICATION</p> <p>I hereby certify that the information contained herein is true and complete to the best of my knowledge and belief, and that this organization either owns a working interest or unleased mineral interest in the land including the proposed bottom hole location or has a right to drill this well at this location pursuant to a contract with an owner of such a mineral or working interest, or to a voluntary pooling agreement or a compulsory pooling order heretofore entered by the division.</p> <p>Signature _____ Date _____</p> <p>Printed Name _____</p> <p>E-mail Address _____</p> <p>¹⁸ SURVEYOR CERTIFICATION</p> <p>I hereby certify that the well location shown on this plat was plotted from field notes of actual surveys made by me or under my supervision, and that the same is true and correct to the best of my belief.</p> <p>04/19/2023</p> <p>Date of Survey</p> <p>Signature and Seal of Professional Surveyor</p> <p>19680</p> <p>Certificate Number</p> <p>REV: NAME CHANGE, B.H. MOVE 4/05/24</p> <p>Job No.: LS22111266R2</p>
--	--	---

District I
1625 N. French Dr., Hobbs, NM 88240
Phone: (575) 393-6161 Fax: (575) 393-0720
District II
811 S. First St., Artesia, NM 88210
Phone: (575) 748-1283 Fax: (575) 748-9720
District III
1000 Rio Brazos Road, Aztec, NM 87410
Phone: (505) 334-6178 Fax: (505) 334-6170
District IV
1220 S. St. Francis Dr., Santa Fe, NM 87505
Phone: (505) 476-3460 Fax: (505) 476-3462

State of New Mexico
Energy, Minerals & Natural Resources Department
OIL CONSERVATION DIVISION
1220 South St. Francis Dr.
Santa Fe, NM 87505

Form C-102
Revised August 1, 2011
Submit one copy to appropriate
District Office

☐ AMENDED REPORT

WELL LOCATION AND ACREAGE DEDICATION PLAT

¹ API Number Pending		² Pool Code 7280	³ Pool Name Bradley Bone Springs
⁴ Property Code	⁵ Property Name SALADO DRAW 10 FED COM		⁶ Well Number 508H
⁷ GRID NO. 14744	⁸ Operator Name MEWBOURNE OIL COMPANY		⁹ Elevation 3321'

¹⁰ Surface Location

UL or lot no.	Section	Township	Range	Lot Idn	Feet from the	North/South line	Feet From the	East/West line	County
0	10	26S	33E		255	SOUTH	1560	EAST	LEA

¹¹ Bottom Hole Location If Different From Surface

UL or lot no.	Section	Township	Range	Lot Idn	Feet from the	North/South line	Feet from the	East/West line	County
A	10	26S	33E		100	NORTH	520	EAST	LEA

¹² Dedicated Acres 640	¹³ Joint or Infill	¹⁴ Consolidation Code	¹⁵ Order No.
---	-------------------------------	----------------------------------	-------------------------

No allowable will be assigned to this completion until all interest have been consolidated or a non-standard unit has been approved by the division.

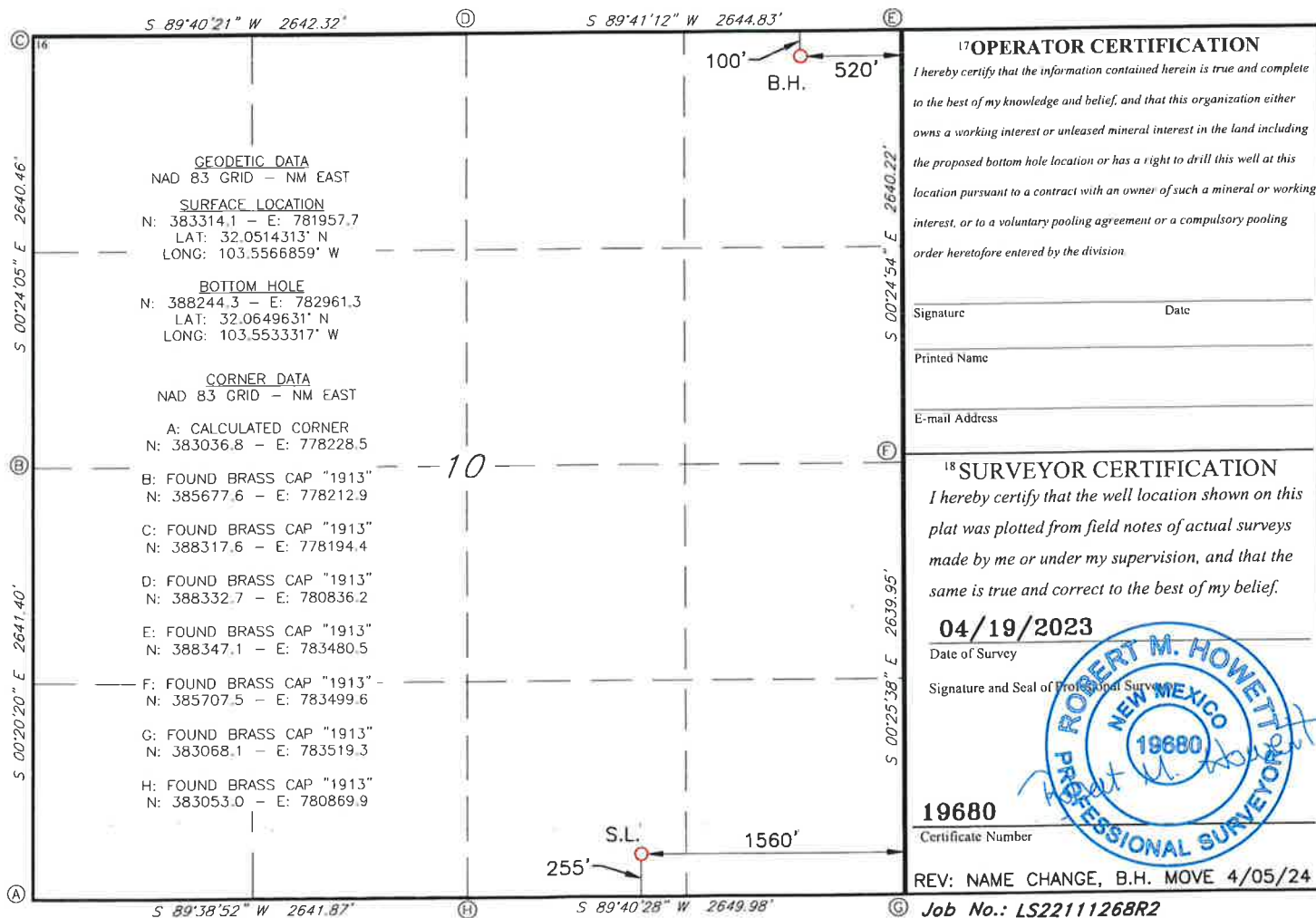

District I
1625 N. French Dr., Hobbs, NM 88240
Phone: (575) 393-6161 Fax: (575) 393-0720
District II
811 S. First St., Artesia, NM 88210
Phone: (575) 748-1283 Fax: (575) 748-9720
District III
1000 Rio Brazos Road, Aztec, NM 87410
Phone: (505) 334-6178 Fax: (505) 334-6170
District IV
1220 S. St. Francis Dr., Santa Fe, NM 87505
Phone: (505) 476-3460 Fax: (505) 476-3462

State of New Mexico
Energy, Minerals & Natural Resources Department
OIL CONSERVATION DIVISION
1220 South St. Francis Dr.
Santa Fe, NM 87505

Form C-102
Revised August 1, 2011
Submit one copy to appropriate
District Office

☐ AMENDED REPORT

WELL LOCATION AND ACREAGE DEDICATION PLAT

1 API Number Pending	2 Pool Code 7280	3 Pool Name Bradley Bone Spring
4 Property Code	5 Property Name SALADO DRAW 10 FED COM	6 Well Number 575H
7 OGRID NO. 14744	8 Operator Name MEWBOURNE OIL COMPANY	9 Elevation 3323'

10 Surface Location									
UL or lot no.	Section	Township	Range	Lot Idn	Feet from the	North/South line	Feet From the	East/West line	County
0	10	26S	33E		315	SOUTH	1560	EAST	LEA

11 Bottom Hole Location If Different From Surface									
UL or lot no.	Section	Township	Range	Lot Idn	Feet from the	North/South line	Feet from the	East/West line	County
B	10	26S	33E		100	NORTH	2120	EAST	LEA
12 Dedicated Acres 640	13 Joint or Infill	14 Consolidation Code	15 Order No.						

No allowable will be assigned to this completion until all interest have been consolidated or a non-standard unit has been approved by the division.

<p>16</p> <p>S 89°40'21" W 2642.32'</p> <p>100'</p> <p>B.H.</p> <p>2120'</p> <p>10</p> <p>315'</p> <p>S.L.</p> <p>1560'</p> <p>19680</p> <p>Job No.: LS24040282</p>		<p>17 OPERATOR CERTIFICATION</p> <p>I hereby certify that the information contained herein is true and complete to the best of my knowledge and belief, and that this organization either owns a working interest or unleased mineral interest in the land including the proposed bottom hole location or has a right to drill this well at this location pursuant to a contract with an owner of such a mineral or working interest, or to a voluntary pooling agreement or a compulsory pooling order heretofore entered by the division.</p> <p>Signature _____ Date _____</p> <p>Printed Name _____</p> <p>E-mail Address _____</p> <p>18 SURVEYOR CERTIFICATION</p> <p>I hereby certify that the well location shown on this plat was plotted from field notes of actual surveys made by me or under my supervision, and that the same is true and correct to the best of my belief.</p> <p>04/05/2024</p> <p>Date of Survey</p> <p>Signature and Seal of Professional Surveyor</p> <p>19680</p> <p>Certificate Number</p>	
---	--	---	--

District I
1625 N. French Dr., Hobbs, NM 88240
Phone: (575) 393-6161 Fax: (575) 393-0720
District II
811 S. First St., Artesia, NM 88210
Phone: (575) 748-1283 Fax: (575) 748-9720
District III
1000 Rio Brazos Road, Aztec, NM 87410
Phone: (505) 334-6178 Fax: (505) 334-6170
District IV
1220 S. St. Francis Dr., Santa Fe, NM 87505
Phone: (505) 476-3460 Fax: (505) 476-3462

State of New Mexico
Energy, Minerals & Natural Resources Department
OIL CONSERVATION DIVISION
1220 South St. Francis Dr.
Santa Fe, NM 87505

Form C-102
Revised August 1, 2011
Submit one copy to appropriate
District Office

☐ AMENDED REPORT

WELL LOCATION AND ACREAGE DEDICATION PLAT

1 API Number Pending		2 Pool Code 7280		3 Pool Name Bradley Bone Springs	
4 Property Code		5 Property Name SALADO DRAW 10 FED COM			
6 Well Number 576H		7 OGRID NO. 14744			
8 Operator Name MEWBOURNE OIL COMPANY				9 Elevation 3322'	

10 Surface Location

UL or lot no.	Section	Township	Range	Lot Idn	Feet from the	North/South line	Feet from the	East/West line	County
0	10	26S	33E		275	SOUTH	1560	EAST	LEA

11 Bottom Hole Location If Different From Surface

UL or lot no.	Section	Township	Range	Lot Idn	Feet from the	North/South line	Feet from the	East/West line	County
A	10	26S	33E		100	NORTH	1240	EAST	LEA

12 Dedicated Acres 640	13 Joint or Infill	14 Consolidation Code	15 Order No.
----------------------------------	--------------------	-----------------------	--------------

No allowable will be assigned to this completion until all interest have been consolidated or a non-standard unit has been approved by the division.

<p>S 89°40'21" W 2642.32'</p> <p>S 89°41'12" W 2644.83'</p> <p>S 89°38'52" W 2641.87'</p> <p>S 89°40'28" W 2649.98'</p> <p>S 00°24'05" E 2640.46'</p> <p>S 00°24'54" E 2640.22'</p> <p>S 00°25'38" E 2639.95'</p> <p>S 00°20'20" E 2641.40'</p>		<p>16</p> <p>100'</p> <p>B.H.</p> <p>1240'</p> <p>275'</p> <p>S.L.</p> <p>1560'</p>	<p>17 OPERATOR CERTIFICATION</p> <p>I hereby certify that the information contained herein is true and complete to the best of my knowledge and belief, and that this organization either owns a working interest or unleased mineral interest in the land including the proposed bottom hole location or has a right to drill this well at this location pursuant to a contract with an owner of such a mineral or working interest, or to a voluntary pooling agreement or a compulsory pooling order heretofore entered by the division.</p> <p>Signature _____ Date _____</p> <p>Printed Name _____</p> <p>E-mail Address _____</p> <p>18 SURVEYOR CERTIFICATION</p> <p>I hereby certify that the well location shown on this plat was plotted from field notes of actual surveys made by me or under my supervision, and that the same is true and correct to the best of my belief.</p> <p>04/19/2023</p> <p>Date of Survey</p> <p>Signature and Seal of Professional Surveyor</p> <p>19680</p> <p>Certificate Number</p> <p>REV: B.H. MOVE 4/05/24</p> <p>Job No.: LS22111267R2</p>
---	--	---	--

District I
1625 N. French Dr., Hobbs, NM 88240
Phone: (575) 393-6161 Fax: (575) 393-0720
District II
811 S. First St., Artesia, NM 88210
Phone: (505) 748-1283 Fax: (505) 748-9720
District III
1000 Rio Brazos Road, Aztec, NM 87410
Phone: (505) 334-6178 Fax: (505) 334-6170
District IV
1220 S. St. Francis Dr., Santa Fe, NM 87505
Phone: (505) 476-3460 Fax: (505) 476-3462

State of New Mexico
Energy, Minerals & Natural Resources Department
OIL CONSERVATION DIVISION
1220 South St. Francis Dr.
Santa Fe, NM 87505

Form C-102
Revised August 1, 2011
Submit one copy to appropriate
District Office

☐ AMENDED REPORT

WELL LOCATION AND ACREAGE DEDICATION PLAT

1 API Number Pending	2 Pool Code 7280	3 Pool Name Bradley Bone Spring
4 Property Code	5 Property Name SALADO DRAW 10 FED COM	6 Well Number 578H
7 GRID NO. 14744	8 Operator Name MEWBOURNE OIL COMPANY	9 Elevation 3320'

10 Surface Location

UL or lot no.	Section	Township	Range	Lot Idn	Feet from the	North/South line	Feet From the	East/West line	County
0	10	26S	33E		235	SOUTH	1560	EAST	LEA

11 Bottom Hole Location If Different From Surface

UL or lot no.	Section	Township	Range	Lot Idn	Feet from the	North/South line	Feet from the	East/West line	County
A	10	26S	33E		100	NORTH	360	EAST	LEA

12 Dedicated Acres 640	13 Joint or Infill	14 Consolidation Code	15 Order No.
----------------------------------	--------------------	-----------------------	--------------

No allowable will be assigned to this completion until all interest have been consolidated or a non-standard unit has been approved by the division.

<p>S 89°40'21" W 2642.32'</p> <p>S 89°41'12" W 2644.83'</p> <p>100' B.H. 360'</p> <p>10</p> <p>S.L. 235' 1560'</p> <p>S 89°38'52" W 2641.87'</p> <p>S 89°40'28" W 2649.98'</p>		<p>17 OPERATOR CERTIFICATION</p> <p>I hereby certify that the information contained herein is true and complete to the best of my knowledge and belief, and that this organization either owns a working interest or unleased mineral interest in the land including the proposed bottom hole location or has a right to drill this well at this location pursuant to a contract with an owner of such a mineral or working interest, or to a voluntary pooling agreement or a compulsory pooling order heretofore entered by the division.</p> <p>Signature _____ Date _____</p> <p>Printed Name _____</p> <p>E-mail Address _____</p> <p>18 SURVEYOR CERTIFICATION</p> <p>I hereby certify that the well location shown on this plat was plotted from field notes of actual surveys made by me or under my supervision, and that the same is true and correct to the best of my belief.</p> <p>04/19/2023</p> <p>Date of Survey</p> <p>Signature and Seal of Professional Surveyor</p> <p>19680</p> <p>Certificate Number</p> <p>REV: NAME CHANGE, B.H. MOVE 4/05/24</p> <p>Job No.: LS22111269R2</p>
--	--	---

District I
1625 N. French Dr., Hobbs, NM 88240
Phone: (575) 393-6161 Fax: (575) 393-0720
District II
811 S. First St., Artesia, NM 88210
Phone: (575) 748-1283 Fax: (575) 748-9720
District III
1000 Rio Brazos Road, Aztec, NM 87410
Phone: (505) 334-6178 Fax: (505) 334-6170
District IV
1220 S. St. Francis Dr., Santa Fe, NM 87505
Phone: (505) 476-3460 Fax: (505) 476-3462

State of New Mexico
Energy, Minerals & Natural Resources Department
OIL CONSERVATION DIVISION
1220 South St. Francis Dr.
Santa Fe, NM 87505

Form C-102
Revised August 1, 2011
Submit one copy to appropriate
District Office

☐ AMENDED REPORT

WELL LOCATION AND ACREAGE DEDICATION PLAT

1 API Number Pendings	2 Pool Code 7280	3 Pool Name Bradley Bone Springs
4 Property Code	5 Property Name SALADO DRAW 10 FED COM	6 Well Number 506H
7 GRID NO. 14744	8 Operator Name MEWBOURNE OIL COMPANY	9 Elevation 3324'

10 Surface Location

UL or lot no.	Section	Township	Range	Lot Idn	Feet from the	North/South line	Feet From the	East/West line	County
0	10	26S	33E		335	SOUTH	1560	EAST	LEA

11 Bottom Hole Location If Different From Surface

UL or lot no.	Section	Township	Range	Lot Idn	Feet from the	North/South line	Feet from the	East/West line	County
B	10	26S	33E		100	NORTH	1840	EAST	LEA

12 Dedicated Acres 640	13 Joint or Infill	14 Consolidation Code	15 Order No.
----------------------------------	--------------------	-----------------------	--------------

No allowable will be assigned to this completion until all interest have been consolidated or a non-standard unit has been approved by the division.

<p>S 89°40'21" W 2642.32'</p> <p>100' B.H. 1840'</p> <p>GEODETIC DATA NAD 83 GRID - NM EAST</p> <p>SURFACE LOCATION N: 383394.1 - E: 781957.2 LAT: 32.0516510° N LONG: 103.5566858° W</p> <p>BOTTOM HOLE N: 388237.1 - E: 781641.6 LAT: 32.0649694° N LONG: 103.5575919° W</p> <p>CORNER DATA NAD 83 GRID - NM EAST</p> <p>A: CALCULATED CORNER N: 383036.8 - E: 778228.5</p> <p>B: FOUND BRASS CAP "1913" N: 385677.6 - E: 778212.9</p> <p>C: FOUND BRASS CAP "1913" N: 388317.6 - E: 778194.4</p> <p>D: FOUND BRASS CAP "1913" N: 388332.7 - E: 780836.2</p> <p>E: FOUND BRASS CAP "1913" N: 388347.1 - E: 783480.5</p> <p>F: FOUND BRASS CAP "1913" N: 385707.5 - E: 783499.6</p> <p>G: FOUND BRASS CAP "1913" N: 383068.1 - E: 783519.3</p> <p>H: FOUND BRASS CAP "1913" N: 383053.0 - E: 780869.9</p> <p>S.L. 335' 1560'</p> <p>S 89°38'52" W 2641.87'</p> <p>S 89°40'28" W 2649.98'</p>		<p>17 OPERATOR CERTIFICATION I hereby certify that the information contained herein is true and complete to the best of my knowledge and belief, and that this organization either owns a working interest or unleased mineral interest in the land including the proposed bottom hole location or has a right to drill this well at this location pursuant to a contract with an owner of such a mineral or working interest, or to a voluntary pooling agreement or a compulsory pooling order heretofore entered by the division.</p> <p>Signature _____ Date _____</p> <p>Printed Name _____</p> <p>E-mail Address _____</p> <p>18 SURVEYOR CERTIFICATION I hereby certify that the well location shown on this plat was plotted from field notes of actual surveys made by me or under my supervision, and that the same is true and correct to the best of my belief.</p> <p>04/05/2024 Date of Survey</p> <p>Signature and Seal of Professional Surveyor _____</p> <p>19680 Certificate Number</p> <p>Job No.: LS24040281</p>
---	--	---

List of Affected Entities:

Operators:

Section 2-26S-33E: Unit E
COG Operating LLC
600 W. Illinois Avenue
Midland, Texas 79701
Attn: Outside Operated Properties

Section 15-26S-33E: Unit M (Bottom Hole Unit D)
EOG Resources, Inc.
5509 Champions Dr.
Midland, Texas 79706
Attn: Land Manager

None:
Section 3-26S-33E
Section 4-26S-33E
Section 11-26S-33E
Section 9-26S-33E
Section 14-26S-33E
Section 16-26S-33E

Working Interest Owners:

Axis Energy Corporation
Bahlburg Exploration, Inc.
Mr. Bradley S. Bates
Endeavor Energy Resources, L.P.
EOG Resources, Inc.
Newkumet Exploration, Inc.
Petroven, Inc.
RSC Resources, L.P.
Sagebrush Interests, L.L.C.
WBA Resources, Ltd.

NSP Map

Affected
Acreage

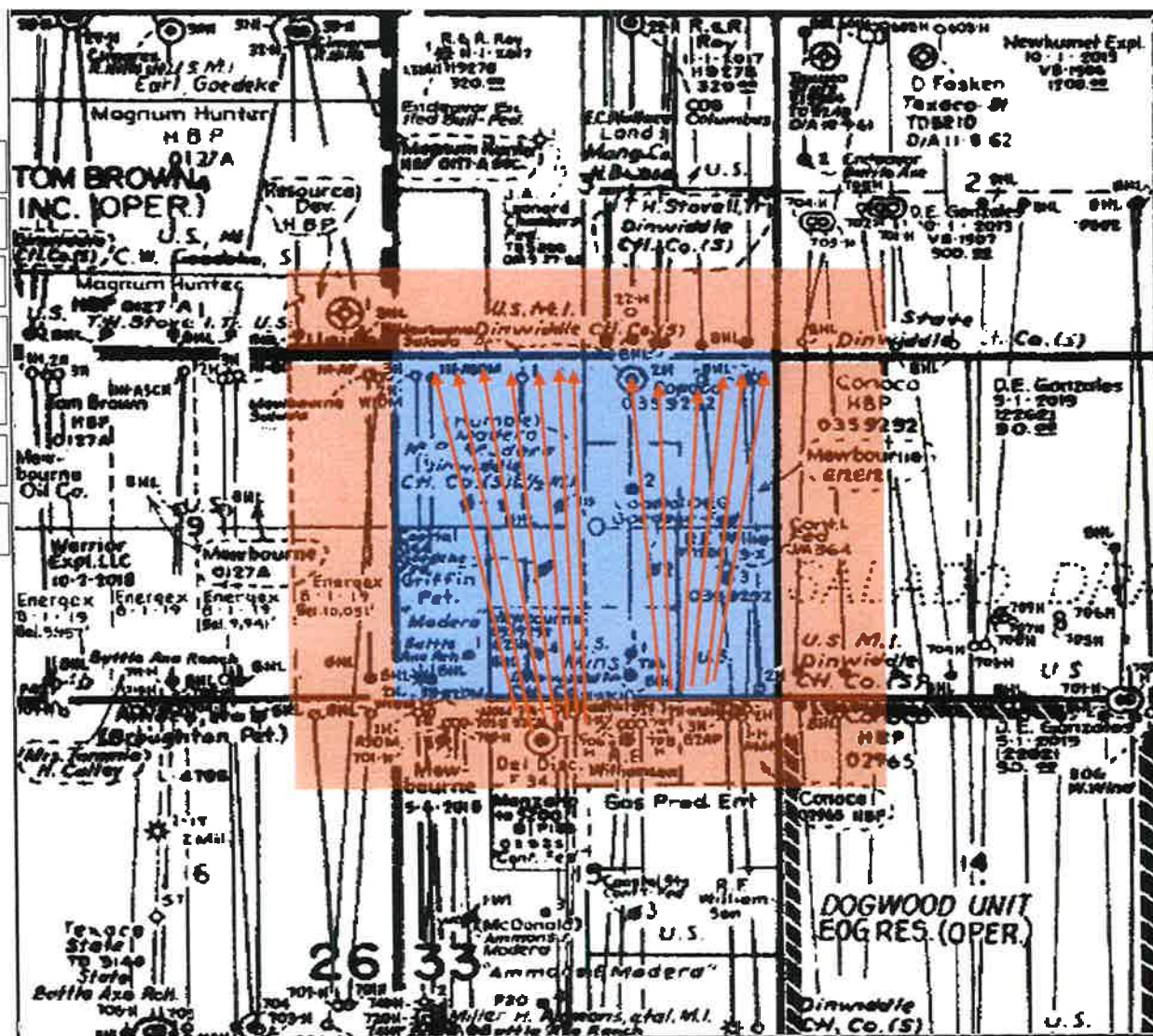

Salado Draw 10 Fed Com #40

Salado Draw 10 Fed Com #508H

Salado Draw 10 Fed Com #575H

Salado Draw 10 Fed Com #576H

Salado Draw 10 Fed Com #578H

Salado Draw 10 Fed Com #506H

1000

1000

10. *Journal of the American Medical Association*, 2000; 284: 1039-1044.

1. *Journal of the American Medical Association*, 2000; 284: 1039-1044.

1000

100

age

of the



Proof of Acceptance (Electronic)

Date: 6/5/2024

Client Name:

Certified with RR(E) item number 9414836208551943129244,
addressed to Sagebrush Interest LLC

Accepted at USPS Origin Facility-May 2, 2024, 8:42 pm, MIDLAND, TX
79701

The item number, time, date, city, state, and zip code is a true extract of
information provided by the United States Postal Service to
SimpleCertifiedMail.com.

Sagebrush Interest LLC
2450 Fondren Road Suite 112
Houston, TX 77063
Reference #: Salado Draw
Group Name: MIDLAND OFFICE

The above information is for the sole use of SimpleCertifiedMail.com
clients and represents information provided by the United States Postal
Service.



Proof of Acceptance (Electronic)

Date: 6/5/2024

Client Name:

Certified with RR(E) item number 9414836208551943109741,
addressed to Bradley s. Bates

Accepted at USPS Origin Facility-May 2, 2024, 8:42 pm, MIDLAND, TX
79701

The item number, time, date, city, state, and zip code is a true extract of
information provided by the United States Postal Service to
SimpleCertifiedMail.com.

Bradley s. Bates
101 Blackberry Ct.
Midland, TX 79705
Reference #: Salado Draw
Group Name: MIDLAND OFFICE

The above information is for the sole use of SimpleCertifiedMail.com
clients and represents information provided by the United States Postal
Service.



Proof of Acceptance (Electronic)

Date: 6/5/2024

Client Name:

Certified with RR(E) item number 9414836208551943087254,
addressed to Petroven Inc.

Accepted at USPS Origin Facility-May 2, 2024, 8:42 pm, MIDLAND, TX
79701

The item number, time, date, city, state, and zip code is a true extract of
information provided by the United States Postal Service to
SimpleCertifiedMail.com.

Petroven Inc.
5949 Sherry Lane
Suite 835
Dallas, TX 75225
Reference #: Salado Draw
Group Name: MIDLAND OFFICE

The above information is for the sole use of SimpleCertifiedMail.com
clients and represents information provided by the United States Postal
Service.



May 6, 2024



Dear Simple Certified:

The following is in response to your request for proof of delivery on your item with the tracking number:
9414 8362 0855 1942 9461 25.

Item Details

Status:	Delivered, Individual Picked Up at Postal Facility
Status Date / Time:	May 6, 2024, 9:29 am
Location:	MIDLAND, TX 79702
Postal Product:	First-Class Mail®
Extra Services:	Certified Mail™ Return Receipt Electronic
Recipient Name:	LAND DEPT

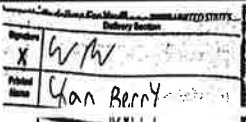
Recipient Signature

Signature of Recipient:	
Address of Recipient:	

Note: Scanned image may reflect a different destination address due to Intended Recipient's delivery instructions on file.

Thank you for selecting the United States Postal Service® for your mailing needs. If you require additional assistance, please contact your local Post Office™ or a Postal representative at 1-800-222-1811.

Sincerely,
United States Postal Service®
475 L'Enfant Plaza SW
Washington, D.C. 20260-0004

Land Dept.
EOG Resources Inc.
P.O. Box 2267
Midland, TX 79702
Reference #: Salado Draw



Proof of Acceptance (Electronic)

Date: 6/5/2024

Client Name:

Certified with RR(E) item number 9414836208551085899753,
addressed to RSC Resources LP

Accepted at USPS Origin Facility-May 21, 2024, 8:35 pm, MIDLAND,
TX 79701

The item number, time, date, city, state, and zip code is a true extract of
information provided by the United States Postal Service to
SimpleCertifiedMail.com.

RSC Resources LP
P.O. Box 8320
Horseshoe Bay, TX 78657
Reference #: Salado Draw
Group Name: MIDLAND OFFICE

The above information is for the sole use of SimpleCertifiedMail.com
clients and represents information provided by the United States Postal
Service.

Josh Anderson

From: webmaster@simplecertifiedmail.com
Sent: Tuesday, May 28, 2024 2:05 PM
To: Josh Anderson
Subject: [EXT] Document Delivered



Document Delivered

A document with a tracking code of 9414836208551085957484 and reference number of Salado Draw was successfully delivered to WBA Resources Ltd.

This is an "Advisory Notice" from information provided by the United State Postal Service, and may not accurately reflect the delivery status of the item. Please check the Delivery Information Report in SimpleCertifiedMail.com to ensure the item was "Delivered" and not "Returned"

If you have questions or concerns, please let us know.

Regards,

The Client Services Group-Assistance

SimpleCertifiedMail.com
111 Commonwealth Blvd, Suite 100
Cary, NC 27511-3847

888-462-1750 ext. 2 | assistance@simplecertifiedmail.com

© 2019 SimpleCertifiedMail.com All rights reserved

Mewbourne Oil Company
Josh Anderson
500 WEST TEXAS AVE
STE 1020
MIDLAND TX 79701

US POSTAGE AND FEES PAID



2024-05-02

79701

C4000004

Retail

4.0 OZFLAT

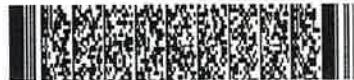

0901000010721

USPS CERTIFIED MAIL™



9414 8362 0855 1943 1751 80



WBA RESOURCES LTD.
110 W LOUISIANA AVE STE 200
MIDLAND TX 79701-3414

-R-T-S- 797015090-1N *94 05/15/24
RETURN TO SENDER
VACANT
UNABLE TO FORWARD
RETURN TO SENDER



Mewbourne Oil Company
Josh Anderson
500 WEST TEXAS AVE
STE 1020
MIDLAND TX 79701

US POSTAGE AND FEES PAID



2024-05-02

79701

C4000004

Retail

4.0 OZFLAT



0901000010729

USPS CERTIFIED MAIL™



9414 8362 0855 1943 1553 35



RSC RESOURCES LP

~~6824 ISLAND CIR~~

~~MIDLAND TX 79707-1413~~

NIXIE 731 FE 1040 0005/11/24

RETURN TO SENDER
NOT DELIVERABLE AS ADDRESSED
UNABLE TO FORWARD

BC

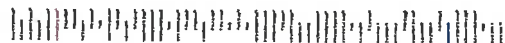

Josh Anderson

From: webmaster@simplecertifiedmail.com
Sent: Friday, May 3, 2024 8:09 PM
To: Josh Anderson
Subject: [EXT] Document Delivered



Document Delivered

A document with a tracking code of 9414836208551942972490 and reference number of Salado Draw was successfully delivered to Endeavor Energy Resources LP

This is an "Advisory Notice" from information provided by the United State Postal Service, and may not accurately reflect the delivery status of the item. Please check the Delivery Information Report in SimpleCertifiedMail.com to ensure the item was "Delivered" and not "Returned"

If you have questions or concerns, please let us know.

Regards,

The Client Services Group-Assistance

SimpleCertifiedMail.com
111 Commonwealth Court, Suite 163
Cary, NC 27511-4447

888-462-1750 ext. 2 : assistance@simplecertifiedmail.com

©2019 SimpleCertifiedMail.com All rights reserved

Josh Anderson

From: webmaster@simplecertifiedmail.com
Sent: Monday, May 6, 2024 8:07 AM
To: Josh Anderson
Subject: [EXT] Document Delivered



Document Delivered

A document with a tracking code of 9414836208551942932166 and reference number of Salado Draw was successfully delivered to COG Operating LLC

This is an "Advisory Notice" from information provided by the United State Postal Service, and may not accurately reflect the delivery status of the item. Please check the Delivery Information Report in SimpleCertifiedMail.com to ensure the item was "Delivered" and not "Returned"

If you have questions or concerns, please let us know.

Regards,

The Client Services Group-Assistance

SimpleCertifiedMail.com
111 Commonwealth Court, Suite 103
Cary, NC 27511-4447

888-462-1750 ext. 2 | assistance@simplecertifiedmail.com

©2019 SimpleCertifiedMail.com All rights reserved

Josh Anderson

From: webmaster@simplecertifiedmail.com
Sent: Monday, May 6, 2024 8:07 AM
To: Josh Anderson
Subject: [EXT] Document Delivered



Document Delivered

A document with a tracking code of 9414836208551942960206 and reference number of Salado Draw was successfully delivered to ConocoPhillips Co.

This is an "Advisory Notice" from information provided by the United State Postal Service, and may not accurately reflect the delivery status of the item. Please check the Delivery Information Report in SimpleCertifiedMail.com to ensure the item was "Delivered" and not "Returned"

If you have questions or concerns, please let us know.

Regards,

The Client Services Group-Assistance

SimpleCertifiedMail.com
111 Commonwealth Court, Suite 103
Cary, NC 27511-4447
[888-462-1750 ext. 2](tel:888-462-1750) | assistance@simplecertifiedmail.com

©2019 SimpleCertifiedMail.com All rights reserved

Josh Anderson

From: webmaster@simplecertifiedmail.com
Sent: Monday, May 6, 2024 2:09 PM
To: Josh Anderson
Subject: [EXT] Document Delivered



Document Delivered

A document with a tracking code of 9414836208551942986138 and reference number of Salado Draw was successfully delivered to Petras Energy LP

This is an "Advisory Notice" from information provided by the United State Postal Service, and may not accurately reflect the delivery status of the item. Please check the Delivery Information Report in SimpleCertifiedMail.com to ensure the item was "Delivered" and not "Returned"

If you have questions or concerns, please let us know.

Regards,

The Client Services Group-Assistance

SimpleCertifiedMail.com
111 Commonwealth Court, Suite 103
Cary, NC 27511-4447

888-462-1750 ext. 2 assistance@simplecertifiedmail.com

©2019 SimpleCertifiedMail.com All rights reserved.

Josh Anderson

From: webmaster@simplecertifiedmail.com
Sent: Monday, May 6, 2024 2:09 PM
To: Josh Anderson
Subject: [EXT] Document Delivered



Document Delivered

A document with a tracking code of 9414836208551943141437 and reference number of Salado Draw was successfully delivered to Newkument Exploration Inc.

This is an "Advisory Notice" from information provided by the United State Postal Service, and may not accurately reflect the delivery status of the item. Please check the Delivery Information Report in SimpleCertifiedMail.com to ensure the item was "Delivered" and not "Returned"

If you have questions or concerns, please let us know.

Regards,

The Client Services Group-Assistance

SimpleCertifiedMail.com
111 Commonwealth Court, Suite 103
Cary, NC 27511-4447
888-462-1750 ext. 2 | assistance@simplecertifiedmail.com

©2019 SimpleCertifiedMail.com All rights reserved

Josh Anderson

From: webmaster@simplecertifiedmail.com
Sent: Tuesday, May 7, 2024 2:11 PM
To: Josh Anderson
Subject: [EXT] Document Delivered



Document Delivered

A document with a tracking code of 9414836208551943050210 and reference number of Salado Draw was successfully delivered to Axis Energy Corp.

This is an "Advisory Notice" from information provided by the United State Postal Service, and may not accurately reflect the delivery status of the item. Please check the Delivery Information Report in SimpleCertifiedMail.com to ensure the item was "Delivered" and not "Returned"

If you have questions or concerns, please let us know.

Regards,

The Client Services Group-Assistance

SimpleCertifiedMail.com
111 Commonwealth Court, Suite 103
Cary, NC 27511-4447
888-462-1750 ext. 2 : assistance@simplecertifiedmail.com

©2019 SimpleCertifiedMail.com All rights reserved.

Josh Anderson

From: webmaster@simplecertifiedmail.com
Sent: Wednesday, May 8, 2024 2:07 PM
To: Josh Anderson
Subject: [EXT] Document Delivered



Document Delivered

A document with a tracking code of 9414836208551943067843 and reference number of Salado Draw was successfully delivered to Bahlburg Exploration Inc.

This is an "Advisory Notice" from information provided by the United State Postal Service, and may not accurately reflect the delivery status of the item. Please check the Delivery Information Report in SimpleCertifiedMail.com to ensure the item was "Delivered" and not "Returned"

If you have questions or concerns, please let us know.

Regards,

The Client Services Group-Assistance

SimpleCertifiedMail.com
111 Commonwealth Court, Suite 103
Cary, NC 27511-4407
888-462-1750 ext. 2 assistance@simplecertifiedmail.com

© 2019 SimpleCertifiedMail.com All rights reserved.

OWNER NAME	ADDRESS LINE 1	ADDRESS LINE 2	CITY	STATE	ZIP	CERTIFIED NUMBER	DATE RECEIVED
COG Operating LLC	600 W. Illinois Avenue		Midland	Texas	79701	9414 8362 0855 1942 9321 66	5/6/2024
EOG Resources, Inc. Midland Division - Land Dept.	P.O. Box 2267		Midland	Texas	79702	9414 8362 0855 1942 9461 25	5/6/2024
ConocoPhillips Company	600 W. Illinois Avenue		Midland	Texas	79701	9414 8362 0855 1942 9602 06	5/6/2024
Endeavor Energy Resources, LP	110 N. Marienfeld	Suite 200	Midland	Texas	79701	9414 8362 0855 1942 9724 90	5/3/2024
Petras Energy L.P.	P.O. Box 4127		Midland	Texas	79704	9414 8362 0855 1942 9861 38	5/6/2024
Axis Energy Corporation	P.O. Box 2107		Roswell	New Mexico	88202	9414 8362 0855 1943 0502 10	5/7/2024
Bahlburg Exploration, Inc.	P.O. Box 866937		Plano	Texas	75086	9414 8362 0855 1943 0678 43	5/8/2024
Petroven, Inc.	5949 Sherry Lane	Suite 835	Dallas	Texas	75225	9414 8362 0855 1943 0872 54	5/2/2024
Bradley S. Bates	101 Blackberry Court		Midland	Texas	79705	9414 8362 0855 1943 1097 41	5/2/2024
Sagebrush Interest, LLC	2450 Fondren	Suite 112	Houston	Texas	77063	9414 8362 0855 1943 1292 44	5/2/2024
Newkument Exploration, Inc.	P.O. Box 11330		Midland	Texas	79702	9414 8362 0855 1943 1414 37	5/6/2024
RSC Resources, LP	6824 Island Drive		Midland	Texas	79707	9414 8362 0855 1943 1553 35	5/21/2024
WBA Resources, Ltd.	110 W. Louisiana	Suite 300	Midland	Texas	79701	9414 8362 0855 1943 1751 80	5/28/2024

District I
1625 N. French Dr., Hobbs, NM 88240
Phone:(575) 393-6161 Fax:(575) 393-0720
District II
811 S. First St., Artesia, NM 88210
Phone:(575) 748-1283 Fax:(575) 748-9720
District III
1000 Rio Brazos Rd., Aztec, NM 87410
Phone:(505) 334-6178 Fax:(505) 334-6170
District IV
1220 S. St Francis Dr., Santa Fe, NM 87505
Phone:(505) 476-3470 Fax:(505) 476-3462

State of New Mexico
Energy, Minerals and Natural Resources
Oil Conservation Division
1220 S. St Francis Dr.
Santa Fe, NM 87505

CONDITIONS

Action 356396

CONDITIONS

Operator: MEWBOURNE OIL CO P.O. Box 5270 Hobbs, NM 88241	OGRID: 14744
	Action Number: 356396
	Action Type: [UF-NSP] Non-Standard Proration (NSP)

CONDITIONS

Created By	Condition	Condition Date
llowe	None	6/25/2024