

ID NO. 381501

NSP - 2225

RECEIVED: 09/09/24	REVIEWER:	TYPE:	APP NO: pLEL2425431762
--------------------	-----------	-------	------------------------

ABOVE THIS TABLE FOR OCD DIVISION USE ONLY

NEW MEXICO OIL CONSERVATION DIVISION
 - Geological & Engineering Bureau -
 1220 South St. Francis Drive, Santa Fe, NM 87505

**ADMINISTRATIVE APPLICATION CHECKLIST**

THIS CHECKLIST IS MANDATORY FOR ALL ADMINISTRATIVE APPLICATIONS FOR EXCEPTIONS TO DIVISION RULES AND REGULATIONS WHICH REQUIRE PROCESSING AT THE DIVISION LEVEL IN SANTA FE

Applicant: Mewbourne Oil Company **OGRID Number:** 14744
Well Name: Dire Wolf 16-9 Fed Com #521H, #523H, #526H, #528H **API:** Pending
Pool: Corbin; Bone Spring, South **Pool Code:** 13160

SUBMIT ACCURATE AND COMPLETE INFORMATION REQUIRED TO PROCESS THE TYPE OF APPLICATION INDICATED BELOW

- 1) **TYPE OF APPLICATION:** Check those which apply for [A]
 A. Location – Spacing Unit – Simultaneous Dedication
☐ NSL ☐ NSP (PROJECT AREA) ☒ NSP (PRORATION UNIT) ☐ SD
 B. Check one only for [I] or [II]
 [I] Commingling – Storage – Measurement
☐ DHC ☐ CTB ☐ PLC ☐ PC ☐ OLS ☐ OLM
 [II] Injection – Disposal – Pressure Increase – Enhanced Oil Recovery
☐ WFX ☐ PMX ☐ SWD ☐ IPI ☐ EOR ☐ PPR

- 2) **NOTIFICATION REQUIRED TO:** Check those which apply.
 A. ☒ Offset operators or lease holders
 B. ☐ Royalty, overriding royalty owners, revenue owners
 C. ☐ Application requires published notice
 D. ☒ Notification and/or concurrent approval by SLO
 E. ☒ Notification and/or concurrent approval by BLM
 F. ☐ Surface owner
 G. ☒ For all of the above, proof of notification or publication is attached, and/or,
 H. ☐ No notice required

FOR OCD ONLY

- ☐ Notice Complete
☐ Application Content Complete

- 3) **CERTIFICATION:** I hereby certify that the information submitted with this application for administrative approval is **accurate** and **complete** to the best of my knowledge. I also understand that **no action** will be taken on this application until the required information and notifications are submitted to the Division.

Note: Statement must be completed by an individual with managerial and/or supervisory capacity.

Carson Cullen
 Print or Type Name

Carson J. Cullen
 Signature

Date 9/6/2024
432-682-3715
 Phone Number

ccullen@mewbourne.com
 e-mail Address

MEWBOURNE OIL COMPANY
500 WEST TEXAS AVENUE, SUITE 1020
MIDLAND, TEXAS 79701-4279

TELEPHONE (432) 682-3715

September 6, 2024

Via Certified Mail

New Mexico Oil Conservation Division
1220 S. St. Francis Drive
Santa Fe, New Mexico 87505
Attn: Mr. Leonard Lowe
Engineering Bureau

Re: Application for Non-Standard Proration Unit
Dire Wolf 16-9 FED COM #521H
Surface Location: 300' FSL & 2,530' FEL (Sec. 16)
Proposed First Perf: 100' FNL & 660' FWL (Unit D) (Sec. 9)
Bottomhole Location: 100' FNL & 660' FWL (Unit D) (Sec. 9)
Proposed Last Perf: 100' FSL & 660' FWL (Unit M) (Sec. 16)
Dire Wolf 16-9 FED COM #523H
Surface Location: 300' FSL & 2,510' FEL (Sec. 16)
Proposed First Perf: 100' FNL & 1980' FWL (Unit C) (Sec. 9)
Bottomhole Location: 100' FNL & 1,980' FWL (Unit C) (Sec. 9)
Proposed Last Perf: 100' FSL & 1,980' FWL (Unit N) (Sec. 16)
Dire Wolf 16-9 FED COM #526H
Surface Location: 300' FSL & 2,310' FEL (Sec. 16)
Proposed First Perf: 100' FNL & 1800' FEL (Unit B) (Sec. 9)
Bottomhole Location: 100' FNL & 1800' FEL (Unit B) (Sec. 9)
Proposed Last Perf: 100' FSL & 1800' FEL (Unit O) (Sec. 16)
Dire Wolf 16-9 FED COM #528H
Surface Location: 300' FSL & 2,290' FEL (Sec. 16)
Proposed First Perf: 100' FNL & 450' FEL (Unit A) (Sec. 9)
Bottomhole Location: 100' FNL & 450' FEL (Unit A) (Sec. 9)
Proposed Last Perf: 100' FSL & 450' FEL (Unit P) (Sec. 16)
Township 18 South, Range 33 East, Lea County, New Mexico

Dear Mr. Lowe:

Pursuant to Division Rule 19.15.16.15(B)(5), Mewbourne Oil Company ("Mewbourne") respectfully requests administrative approval of a non-standard proration unit for its proposed Dire Wolf 16-9 FED COM #521H, Dire Wolf 16-9 FED COM #523H, Dire Wolf 16-9 FED COM #526H, Dire Wolf 16-9 FED COM #528H wells listed above. These wells will be drilled as horizontal oil wells in the Corbin; Bone Spring pool (13160).

The Dire Wolf 16-9 FED COM #521H, Dire Wolf 16-9 FED COM #523H, Dire Wolf 16-9 FED COM #526H, Dire Wolf 16-9 FED COM #528H wells will be dedicated to a 1280.00-acre proration unit comprising all of Section 9 and all of Section 16, T-18-S, R-33-E, Lea County, New Mexico. There are currently no other existing Bone Spring Oil wells producing from within the proposed spacing unit.

The affected offset acreage comprises all of Sections 3, 4, 5, 8, 10, 15, 17, 20, 21 and 22 all located in T18S-R33E (See attached map). Consequently, notice of this application is being provided to all parties listed on the attached list of affected parties.

Mewbourne is seeking approval of this NSP to eliminate the need for separate production facilities and additional administrative approvals in addition to giving us flexibility in locating our laterals and drilling infills in other horizons. These reasons will provide for reducing waste and our surface imprint while protecting correlative rights within the referenced horizontal spacing unit. This NSP will also possibly reduce emissions by consolidating the tank battery.

Mewbourne applied for federal permits to drill these wells back in August of 2022. The permits are still pending approval by the New Mexico Bureau of Land Management, and we expect them to be approved soon. We still respectfully request the NMOCD to still approve this NSP even though we don't yet have API numbers issued to us since the APDs are still pending approval from the BLM.

Notice by certified mail, return receipt requested, has been given to the affected parties listed in the notification list attached.

Thank you for your consideration of this application. Should you have any questions regarding the above, please email me at ccullen@mewbourne.com or call me at (432) 682-3715.

Sincerely,

MEWBOURNE OIL COMPANY



Carson Cullen
Landman

5	4	3
8	9	10
17	16	15
20	21	22

	NON-STANDARD PRORATION UNIT
	OFFSET OWNERS NOTIFIED

	ADDRESS LINE 1	ADDRESS LINE 2	CITY	STATE	ZIP	CERTIFIED NUMBER
Bureau of Land Management	New Mexico State Office	P.O. Box 1148	Santa Fe	New Mexico	87504-1148	9414 8362 0855 1735 7955 58
EOG Resources, Inc.	5509 Champions Dr.		Midland	Texas	79702	8201 44
OXY USA, Inc.	5 Greenway Plaza, STE 110		Houston	Texas	77046	8512 47
COG Operating, LLC	600 W. Illinois		Midland	Texas	79701	8756 87
Extex Operating Company	1616 South Voss		Houston	Texas	77057	9295 19
EOG Resources, Inc.	5509 Champions Drive		Midland	Texas	79701	9678 87
Matador Production Company	One Lincoln Center, Suite 1500		Dallas	Texas	75240	9961 46
Seely Oil Company	815 West 10th St.		Fort Worth	Texas	76102	9414 8362 0855 1736 0154 19
Acacia Operating Company	505 N. Big Spring, Suite 303		Midland	Texas	79701	0350 73
Raybaw Operating Company	2626 Cole Avenue, Suite 300		Dallas	Texas	75204	0592 08

MEWBOURNE OIL COMPANY

500 WEST TEXAS AVENUE, SUITE 1020
MIDLAND, TEXAS 79701-4279

TELEPHONE (432) 682-3715

August 19, 2024

Via Certified Mail

Affected Parties (See Attached List)

Re: Application for Non-Standard Proration Unit

Dire Wolf 16-9 FED COM #521H

Surface Location: 300' FSL & 2,530' FEL (Sec. 16)

Proposed First Perf: 100' FNL & 660' FWL (Unit D) (Sec. 9)

Bottomhole Location: 100' FNL & 660' FWL (Unit D) (Sec. 9)

Proposed Last Perf: 100' FSL & 660' FWL (Unit M) (Sec. 16)

Dire Wolf 16-9 FED COM #523H

Surface Location: 300' FSL & 2,510' FEL (Sec. 16)

Proposed First Perf: 100' FNL & 1980' FWL (Unit C) (Sec. 9)

Bottomhole Location: 100' FNL & 1,980' FWL (Unit C) (Sec. 9)

Proposed Last Perf: 100' FSL & 1,980' FWL (Unit N) (Sec. 16)

Dire Wolf 16-9 FED COM #526H

Surface Location: 300' FSL & 2,310' FEL (Sec. 16)

Proposed First Perf: 100' FNL & 1800' FEL (Unit B) (Sec. 9)

Bottomhole Location: 100' FNL & 1800' FEL (Unit B) (Sec. 9)

Proposed Last Perf: 100' FSL & 1800' FEL (Unit O) (Sec. 16)

Dire Wolf 16-9 FED COM #528H

Surface Location: 300' FSL & 2,290' FEL (Sec. 16)

Proposed First Perf: 100' FNL & 450' FEL (Unit A) (Sec. 9)

Bottomhole Location: 100' FNL & 450' FEL (Unit A) (Sec. 9)

Proposed Last Perf: 100' FSL & 450' FEL (Unit P) (Sec. 16)

Township 18 South, Range 33 East, Lea County, New Mexico

To Whom It May Concern:

Enclosed is a copy of Mewbourne Oil Company's (MOC) Application for Non-Standard Proration Unit for the Dire Wolf 16-9 FED COM #521H, Dire Wolf 16-9 FED COM #523H, Dire Wolf 16-9 FED COM #526H, Dire Wolf 16-9 FED COM #528H wells covering Sections 9 & 16, T-18-S, R-33-E, Lea County, New Mexico. You are being sent a copy of this Application per OCD's requirements to notify the interest owners in the affected offset acreage. If you have any objection to this Application, notification should be given within 20 days of the date of this letter. The Application has been filed with the OCD as of this date.

Mewbourne is seeking approval of this NSP to eliminate the need for separate production facilities and additional administrative approvals in addition to giving us flexibility in locating our laterals and drilling infills in other horizons. These reasons will provide for reducing waste and our surface imprint while protecting correlative rights within the referenced horizontal spacing unit. This NSP will also possibly reduce emissions by consolidating the tank battery.

If you have any questions regarding this application, please contact me via telephone at 432-682-3715 or via email at ccullen@mewbourne.com.

Sincerely,

MEWBOURNE OIL COMPANY

A handwritten signature in blue ink that reads "Carson J. Cullen". The signature is written in a cursive, flowing style.

Carson Cullen
Landman

WELL LOCATION AND ACREAGE DEDICATION PLAT

1 API Number		2 Pool Code 13160		3 Pool Name CORBIN; BONE SPRING, SOUTH					
4 Property Code		5 Property Name DIRE WOLF 16/9 FED COM						6 Well Number 523H	
7 OGRID NO. 14744		8 Operator Name MEWBOURNE OIL COMPANY						9 Elevation 3856'	
10 Surface Location									
UL or lot no. 0	Section 16	Township 18S	Range 33E	Lot Idn	Feet from the 300	North/South line SOUTH	Feet From the 2510	East/West line EAST	County LEA
11 Bottom Hole Location If Different From Surface									
UL or lot no. C	Section 9	Township 18S	Range 33E	Lot Idn	Feet from the 100	North/South line NORTH	Feet from the 1980	East/West line WEST	County LEA
12 Dedicated Acres 320		13 Joint or Infill		14 Consolidation Code		15 Order No.			

No allowable will be assigned to this completion until all interest have been consolidated or a non-standard unit has been approved by the division.

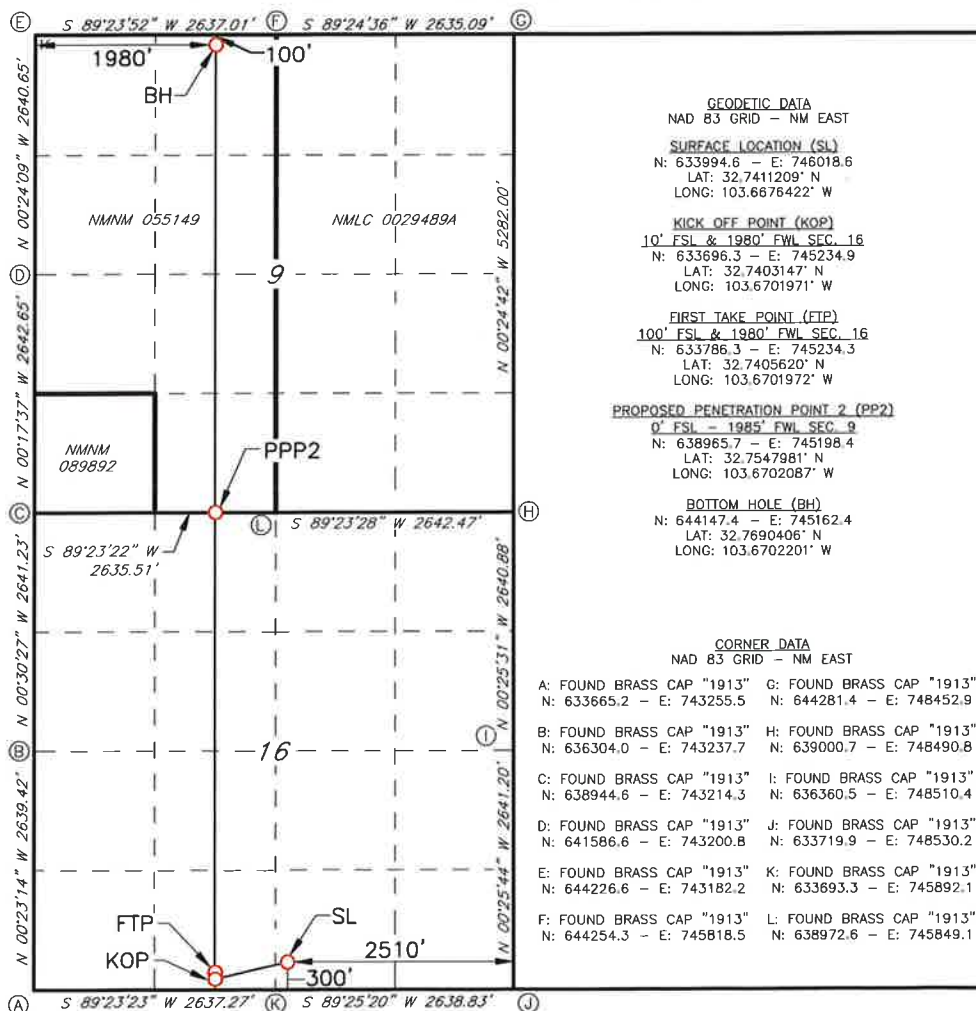

17 OPERATOR CERTIFICATION

I hereby certify that the information contained herein is true and complete to the best of my knowledge and belief, and that this organization either owns a working interest or imleased mineral interest in the land including the proposed bottom hole location or has a right to drill this well at this location pursuant to a contract with an owner of such a mineral or working interest, or to a voluntary pooling agreement or a compulsory pooling order heretofore entered by the division.

Brett Miller

Signature

Date

Printed Name

E-mail Address

18 SURVEYOR CERTIFICATION

I hereby certify that the well location shown on this plat was plotted from field notes of actual surveys made by me or under my supervision, and that the same is true and correct to the best of my belief.

02/06/2024

Date of Survey

Signature and Seal of Professional Surveyor

19680

Certificate Number

REV: WELL CALLS 6/11/24

Job No: LS23100925D

WELL LOCATION AND ACREAGE DEDICATION PLAT

¹ API Number		² Pool Code 13160		³ Pool Name CORBIN; BONE SPRING, SOUTH					
⁴ Property Code		⁵ Property Name DIRE WOLF 16/9 FED COM						⁶ Well Number 526H	
⁷ OGRID NO. 14744		⁸ Operator Name MEWBOURNE OIL COMPANY						⁹ Elevation 3857'	
¹⁰ Surface Location									
UL or lot no. 0	Section 16	Township 18S	Range 33E	Lot Idn	Feet from the 300	North/South line SOUTH	Feet From the 2310	East/West line EAST	County LEA
¹¹ Bottom Hole Location If Different From Surface									
UL or lot no. B	Section 9	Township 18S	Range 33E	Lot Idn	Feet from the 100	North/South line NORTH	Feet from the 1800	East/West line EAST	County LEA
¹² Dedicated Acres 320		¹³ Joint or Infill		¹⁴ Consolidation Code		¹⁵ Order No.			

No allowable will be assigned to this completion until all interest have been consolidated or a non-standard unit has been approved by the division.

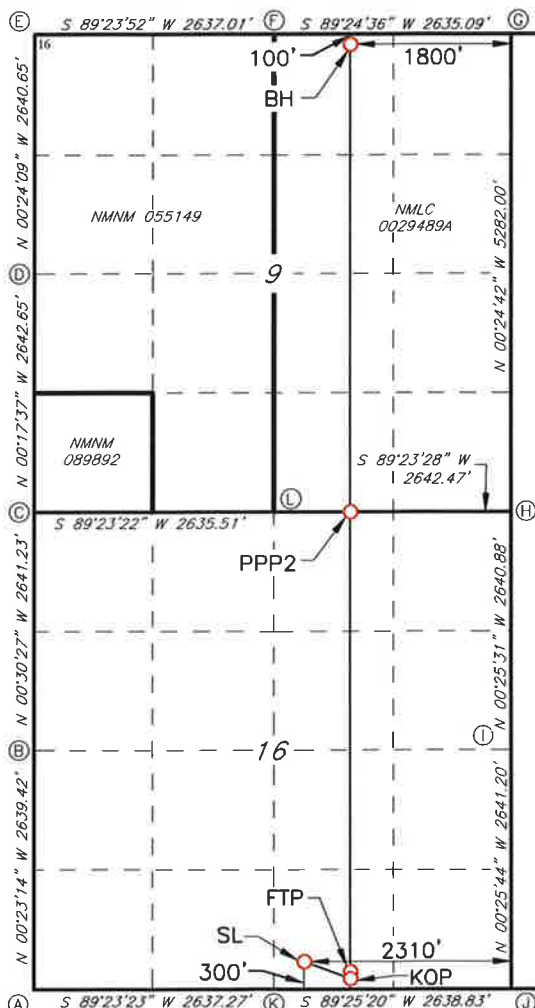

GEODETIC DATA
NAD 83 GRID - NM EAST

SURFACE LOCATION (SL)
N: 633996.8 - E: 746218.6
LAT: 32.7411229° N
LONG: 103.6689919° W

KICK OFF POINT (KOP)
10' FSL & 1800' FEL SEC. 16
N: 633711.8 - E: 746730.6
LAT: 32.7403313° N
LONG: 103.6653326° W

FIRST TAKE POINT (FTP)
100' FSL & 1800' FEL SEC. 16
N: 633801.8 - E: 746729.9
LAT: 32.7405786° N
LONG: 103.6653329° W

PROPOSED PENETRATION POINT 2 (PPP2)
0' FSL - 1799' FEL SEC. 9
N: 638981.6 - E: 746692.0
LAT: 32.7548160° N
LONG: 103.6653500° W

BOTTOM HOLE (BH)
N: 644162.9 - E: 746654.1
LAT: 32.7690575° N
LONG: 103.6653670° W

CORNER DATA
NAD 83 GRID - NM EAST

A: FOUND BRASS CAP "1913" G: FOUND BRASS CAP "1913"
N: 633665.2 - E: 743255.5 N: 644281.4 - E: 748452.9
B: FOUND BRASS CAP "1913" H: FOUND BRASS CAP "1913"
N: 636304.0 - E: 743237.7 N: 639000.7 - E: 748490.8
C: FOUND BRASS CAP "1913" I: FOUND BRASS CAP "1913"
N: 638944.6 - E: 743214.3 N: 636360.5 - E: 748510.4
D: FOUND BRASS CAP "1913" J: FOUND BRASS CAP "1913"
N: 641586.6 - E: 743200.8 N: 633719.9 - E: 748530.2
E: FOUND BRASS CAP "1913" K: FOUND BRASS CAP "1913"
N: 644226.6 - E: 743182.2 N: 633693.3 - E: 745892.1
F: FOUND BRASS CAP "1913" L: FOUND BRASS CAP "1913"
N: 644254.3 - E: 745818.5 N: 638972.6 - E: 745849.1

17 OPERATOR CERTIFICATION

I hereby certify that the information contained herein is true and complete to the best of my knowledge and belief, and that this organization either owns a working interest or unleased mineral interest in the land including the proposed bottom hole location or has a right to drill this well at this location pursuant to a contract with an owner of such a mineral or working interest, or to a voluntary pooling agreement or a compulsory pooling order heretofore entered by the division.

Brett Miller

Signature Date

Printed Name

E-mail Address

18 SURVEYOR CERTIFICATION

I hereby certify that the well location shown on this plat was plotted from field notes of actual surveys made by me or under my supervision, and that the same is true and correct to the best of my belief.

02/06/2024

Date of Survey

Signature and Seal of Professional Surveyor

19680

Certificate Number

REV: WELL CALLS 6/11/24

Job No: LS231009260

C-102 Submit Electronically Via OCD Permitting	State of New Mexico Energy, Minerals & Natural Resources Department OIL CONSERVATION DIVISION		Revised July 9, 2024	
	Submittal Type:	<input type="checkbox"/> Initial Submittal		
		<input checked="" type="checkbox"/> Amended Report		
		<input type="checkbox"/> As Drilled		

WELL LOCATION INFORMATION

API Number	Pool Code 13160	Pool Name CORBIN; BONE SPRING, SOUTH
Property Code	Property Name DIRE WOLF 16/9 FED COM	Well Number 526H
OGRID No. 14744	Operator Name MEWBOURNE OIL COMPANY	Ground Level Elevation 3857'
Surface Owner: <input type="checkbox"/> State <input type="checkbox"/> Fee <input type="checkbox"/> Tribal <input type="checkbox"/> Federal		Mineral Owner: <input type="checkbox"/> State <input type="checkbox"/> Fee <input type="checkbox"/> Tribal <input type="checkbox"/> Federal

Surface Location

UL	Section	Township	Range	Lot	Ft. from N/S	Ft. from E/W	Latitude	Longitude	County
O	16	18S	33E		300 FSL	2310 FEL	32.7411229	103.6669919	LEA

Bottom Hole Location

UL	Section	Township	Range	Lot	Ft. from N/S	Ft. from E/W	Latitude	Longitude	County
B	9	18S	33E		100 FNL	1800 FEL	32.7690575	103.6653670	LEA

Dedicated Acres 320	Infill or Defining Well	Defining Well API	Overlapping Spacing Unit (Y/N)	Consolidation Code
Order Numbers.			Well setbacks are under Common Ownership: <input type="checkbox"/> Yes <input type="checkbox"/> No	

Kick Off Point (KOP)

UL	Section	Township	Range	Lot	Ft. from N/S	Ft. from E/W	Latitude	Longitude	County
O	16	18S	33E		10 FSL	1800 FEL	32.7403313	103.6653326	LEA

First Take Point (FTP)

UL	Section	Township	Range	Lot	Ft. from N/S	Ft. from E/W	Latitude	Longitude	County
O	16	18S	33E		100 FSL	1800 FEL	32.7405786	103.6653329	LEA

Last Take Point (LTP)

UL	Section	Township	Range	Lot	Ft. from N/S	Ft. from E/W	Latitude	Longitude	County
B	9	18S	33E		100 FNL	1800 FEL	32.7690575	103.6653670	LEA

Unitized Area or Area of Uniform Interest	Spacing Unit Type <input checked="" type="checkbox"/> Horizontal <input type="checkbox"/> Vertical	Ground Floor Elevation:
---	--	-------------------------

OPERATOR CERTIFICATIONS <i>I hereby certify that the information contained herein is true and complete to the best of my knowledge and belief, and, if the well is a vertical or directional well, that this organization either owns a working interest or unleased mineral interest in the land including the proposed bottom hole location or has a right to drill this well at this location pursuant to a contract with an owner of a working interest or unleased mineral interest, or to a voluntary pooling agreement or a compulsory pooling order heretofore entered by the division.</i> <i>If this well is a horizontal well, I further certify that this organization has received the consent of at least one lessee or owner of a working interest or unleased mineral interest in each tract (in the target pool or formation) in which any part of the well's completed interval will be located or obtained a compulsory pooling order from the division.</i> <i>Conner Whitley</i> 09/05/2024 Signature Date Conner Whitley Printed Name cwhitley@mewbourne.com Email Address		SURVEYOR CERTIFICATIONS <i>I hereby certify that the well location shown on this plat was plotted from field notes of actual surveys made by me or under my supervision, and that the same is true and correct to the best of my belief.</i> Signature and Seal of Professional Surveyor Certificate Number Date of Survey	
--	--	--	--

Note: No allowable will be assigned to this completion until all interests have been consolidated or a non-standard unit has been approved by the division.

C-102 Submit Electronically Via OCD Permitting	State of New Mexico Energy, Minerals & Natural Resources Department OIL CONSERVATION DIVISION	Revised July 9, 2024	
		Submittal Type:	<input type="checkbox"/> Initial Submittal
			<input checked="" type="checkbox"/> Amended Report
		<input type="checkbox"/> As Drilled	

WELL LOCATION INFORMATION

API Number	Pool Code 13160	Pool Name CORBIN; BONE SPRING, SOUTH
Property Code	Property Name DIRE WOLF 16/9 FED COM	Well Number 521H
OGRID No. 14744	Operator Name MEWBOURNE OIL COMPANY	Ground Level Elevation 3855
Surface Owner: <input type="checkbox"/> State <input type="checkbox"/> Fee <input type="checkbox"/> Tribal <input type="checkbox"/> Federal		Mineral Owner: <input type="checkbox"/> State <input type="checkbox"/> Fee <input type="checkbox"/> Tribal <input type="checkbox"/> Federal

Surface Location

UL	Section	Township	Range	Lot	Ft. from N/S	Ft. from E/W	Latitude	Longitude	County
O	16	18S	33E		300 FSL	2530 FEL	32.7411206	103.6677074	LEA

Bottom Hole Location

UL	Section	Township	Range	Lot	Ft. from N/S	Ft. from E/W	Latitude	Longitude	County
D	9	18S	33E		100 FNL	660 FWL	32.7690252	103.6745134	LEA

Dedicated Acres 320	Infill or Defining Well	Defining Well API	Overlapping Spacing Unit (Y/N)	Consolidation Code
Order Numbers.			Well setbacks are under Common Ownership: <input type="checkbox"/> Yes <input type="checkbox"/> No	

Kick Off Point (KOP)

UL	Section	Township	Range	Lot	Ft. from N/S	Ft. from E/W	Latitude	Longitude	County
M	16	18S	33E		10 FSL	660 FWL	32.7402986	103.6744889	LEA

First Take Point (FTP)

UL	Section	Township	Range	Lot	Ft. from N/S	Ft. from E/W	Latitude	Longitude	County
M	16	18S	33E		100 FSL	660 FWL	32.740546	103.6744891	LEA

Last Take Point (LTP)

UL	Section	Township	Range	Lot	Ft. from N/S	Ft. from E/W	Latitude	Longitude	County
D	9	18S	33E		100 FNL	660 FWL	32.7690252	103.6745134	LEA

Unitized Area or Area of Uniform Interest	Spacing Unit Type <input checked="" type="checkbox"/> Horizontal <input type="checkbox"/> Vertical	Ground Floor Elevation:
---	--	-------------------------

OPERATOR CERTIFICATIONS <i>I hereby certify that the information contained herein is true and complete to the best of my knowledge and belief, and, if the well is a vertical or directional well, that this organization either owns a working interest or unleased mineral interest in the land including the proposed bottom hole location or has a right to drill this well at this location pursuant to a contract with an owner of a working interest or unleased mineral interest, or to a voluntary pooling agreement or a compulsory pooling order heretofore entered by the division.</i> <i>If this well is a horizontal well, I further certify that this organization has received the consent of at least one lessee or owner of a working interest or unleased mineral interest in each tract (in the target pool or formation) in which any part of the well's completed interval will be located or obtained a compulsory pooling order from the division.</i> <i>Conner Whitley</i> 09/05/2024 Signature Date Conner Whitley Printed Name cwhitley@mewbourne.com Email Address	SURVEYOR CERTIFICATIONS <i>I hereby certify that the well location shown on this plat was plotted from field notes of actual surveys made by me or under my supervision, and that the same is true and correct to the best of my belief.</i> Signature and Seal of Professional Surveyor Certificate Number Date of Survey
---	--

Note: No allowable will be assigned to this completion until all interests have been consolidated or a non-standard unit has been approved by the division.

WELL LOCATION AND ACREAGE DEDICATION PLAT

¹ API Number		² Pool Code 13160		³ Pool Name CORBIN; BONE SPRING, SOUTH					
⁴ Property Code		⁵ Property Name DIRE WOLF 16/9 FED COM						⁶ Well Number 521H	
⁷ GRID NO. 14744		⁸ Operator Name MEWBOURNE OIL COMPANY						⁹ Elevation 3855'	
¹⁰ Surface Location									
UL or lot no. 0	Section 16	Township 18S	Range 33E	Lot Idn	Feet from the 300	North/South line SOUTH	Feet From the 2530	East/West line EAST	County LEA
¹¹ Bottom Hole Location If Different From Surface									
UL or lot no. D	Section 9	Township 18S	Range 33E	Lot Idn	Feet from the 100	North/South line NORTH	Feet from the 660	East/West line WEST	County LEA
¹² Dedicated Acres 320		¹³ Joint or Infill		¹⁴ Consolidation Code		¹⁵ Order No.			

No allowable will be assigned to this completion until all interest have been consolidated or a non-standard unit has been approved by the division.

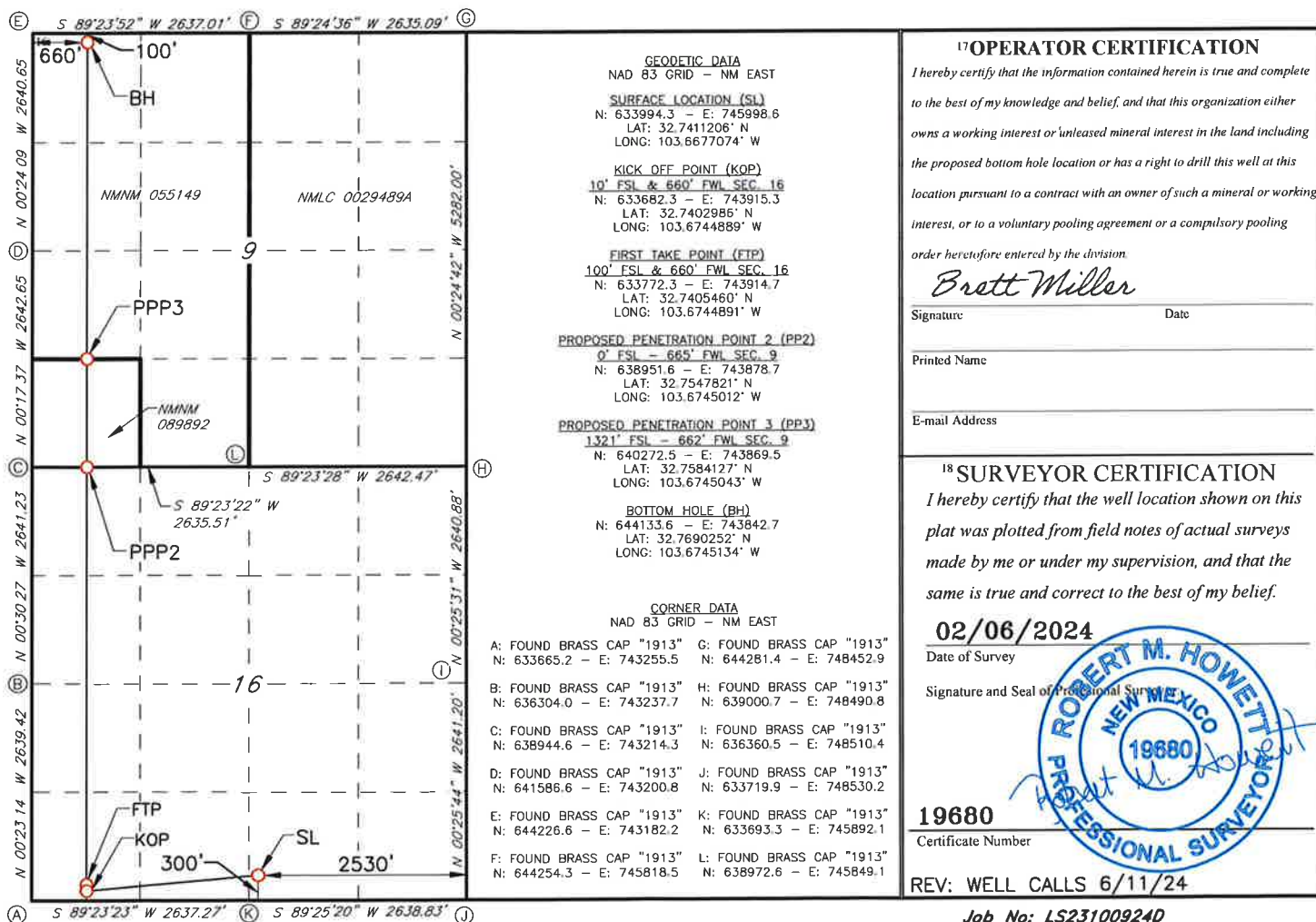

WELL LOCATION AND ACREAGE DEDICATION PLAT

¹ API Number		² Pool Code 13160		³ Pool Name CORBIN; BONE SPRING, SOUTH					
⁴ Property Code		⁵ Property Name DIRE WOLF 16/9 FED COM						⁶ Well Number 528H	
⁷ OGRID NO. 14744		⁸ Operator Name MEWBOURNE OIL COMPANY						⁹ Elevation 3857'	
¹⁰ Surface Location									
UL or lot no. 0	Section 16	Township 18S	Range 33E	Lot Idn	Feet from the 300	North/South line SOUTH	Feet From the 2290	East/West line EAST	County LEA
¹¹ Bottom Hole Location If Different From Surface									
UL or lot no. A	Section 9	Township 18S	Range 33E	Lot Idn	Feet from the 100	North/South line NORTH	Feet from the 450	East/West line EAST	County LEA
¹² Dedicated Acres 320		¹³ Joint or Infill		¹⁴ Consolidation Code		¹⁵ Order No.			

No allowable will be assigned to this completion until all interest have been consolidated or a non-standard unit has been approved by the division.

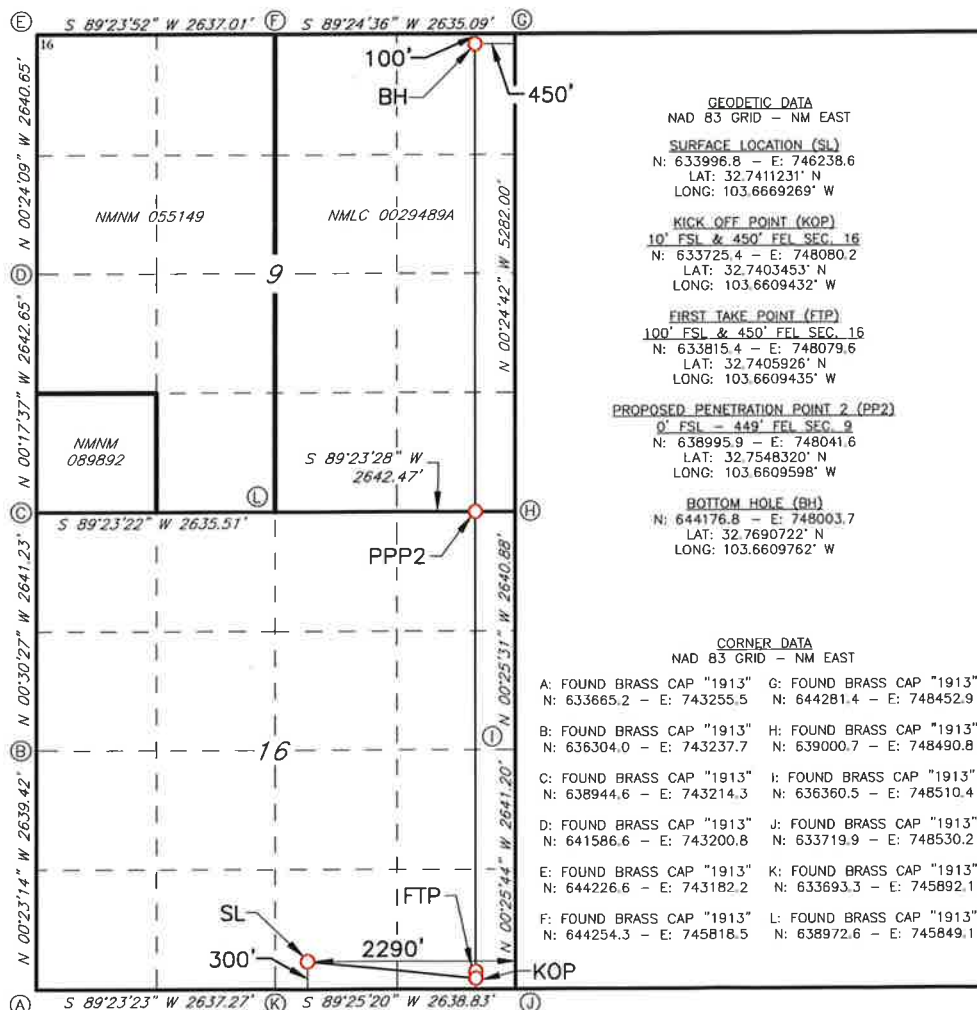
¹⁷ OPERATOR CERTIFICATION

I hereby certify that the information contained herein is true and complete to the best of my knowledge and belief, and that this organization either owns a working interest or unleased mineral interest in the land including the proposed bottom hole location or has a right to drill this well at this location pursuant to a contract with an owner of such a mineral or working interest, or to a voluntary pooling agreement or a compulsory pooling order heretofore entered by the division.

Brett Miller

Signature _____ Date _____

Printed Name _____

E-mail Address _____

¹⁸ SURVEYOR CERTIFICATION

I hereby certify that the well location shown on this plat was plotted from field notes of actual surveys made by me or under my supervision, and that the same is true and correct to the best of my belief.

02/06/2024

Date of Survey _____

Signature and Seal of Professional Surveyor _____

19680

Certificate Number _____

REV: WELL CALLS 6/11/24

Job No: LS23100927D

C-102 Submit Electronically Via OCD Permitting	State of New Mexico Energy, Minerals & Natural Resources Department OIL CONSERVATION DIVISION	Revised July 9, 2024	
		Submittal Type:	<input type="checkbox"/> Initial Submittal
			<input checked="" type="checkbox"/> Amended Report
		<input type="checkbox"/> As Drilled	

WELL LOCATION INFORMATION

API Number	Pool Code 13160	Pool Name CORBIN; BONE SPRING, SOUTH
Property Code	Property Name DIRE WOLF 16/9 FED COM	Well Number 528H
OGRID No. 14744	Operator Name MEWBOURNE OIL COMPANY	Ground Level Elevation 3857'
Surface Owner: <input type="checkbox"/> State <input type="checkbox"/> Fee <input type="checkbox"/> Tribal <input type="checkbox"/> Federal		Mineral Owner: <input type="checkbox"/> State <input type="checkbox"/> Fee <input type="checkbox"/> Tribal <input type="checkbox"/> Federal

Surface Location

UL	Section	Township	Range	Lot	Ft. from N/S	Ft. from E/W	Latitude	Longitude	County
O	16	18S	33E		300 FSL	2290 FEL	32.7411231	103.6669269	LEA

Bottom Hole Location

UL	Section	Township	Range	Lot	Ft. from N/S	Ft. from E/W	Latitude	Longitude	County
A	9	18S	33E		100 FNL	450 FEL	32.7690722	103.6609762	LEA

Dedicated Acres 320	Infill or Defining Well	Defining Well API	Overlapping Spacing Unit (Y/N)	Consolidation Code
Order Numbers.			Well setbacks are under Common Ownership: <input type="checkbox"/> Yes <input type="checkbox"/> No	

Kick Off Point (KOP)

UL	Section	Township	Range	Lot	Ft. from N/S	Ft. from E/W	Latitude	Longitude	County
P	16	18S	33E		10 FSL	450 FEL	32.7403453	103.6609432	LEA

First Take Point (FTP)

UL	Section	Township	Range	Lot	Ft. from N/S	Ft. from E/W	Latitude	Longitude	County
P	16	18S	33E		100 FSL	450 FEL	32.7405926	103.6609435	LEA

Last Take Point (LTP)

UL	Section	Township	Range	Lot	Ft. from N/S	Ft. from E/W	Latitude	Longitude	County
A	9	18S	33E		100 FNL	450 FEL	32.7690722	103.6609762	LEA

Unitized Area or Area of Uniform Interest	Spacing Unit Type <input checked="" type="checkbox"/> Horizontal <input type="checkbox"/> Vertical	Ground Floor Elevation:
---	--	-------------------------

OPERATOR CERTIFICATIONS <i>I hereby certify that the information contained herein is true and complete to the best of my knowledge and belief, and, if the well is a vertical or directional well, that this organization either owns a working interest or unleased mineral interest in the land including the proposed bottom hole location or has a right to drill this well at this location pursuant to a contract with an owner of a working interest or unleased mineral interest, or to a voluntary pooling agreement or a compulsory pooling order heretofore entered by the division.</i> <i>If this well is a horizontal well, I further certify that this organization has received the consent of at least one lessee or owner of a working interest or unleased mineral interest in each tract (in the target pool or formation) in which any part of the well's completed interval will be located or obtained a compulsory pooling order from the division.</i> <i>Conner Whitley</i> 09/05/2024 Signature Date Conner Whitley Printed Name cwhitley@mewbourne.com Email Address	SURVEYOR CERTIFICATIONS <i>I hereby certify that the well location shown on this plat was plotted from field notes of actual surveys made by me or under my supervision, and that the same is true and correct to the best of my belief.</i> Signature and Seal of Professional Surveyor Certificate Number Date of Survey
---	--

Note: No allowable will be assigned to this completion until all interests have been consolidated or a non-standard unit has been approved by the division.

District I
1625 N. French Dr., Hobbs, NM 88240
Phone:(575) 393-6161 Fax:(575) 393-0720
District II
811 S. First St., Artesia, NM 88210
Phone:(575) 748-1283 Fax:(575) 748-9720
District III
1000 Rio Brazos Rd., Aztec, NM 87410
Phone:(505) 334-6178 Fax:(505) 334-6170
District IV
1220 S. St Francis Dr., Santa Fe, NM 87505
Phone:(505) 476-3470 Fax:(505) 476-3462

State of New Mexico
Energy, Minerals and Natural Resources
Oil Conservation Division
1220 S. St Francis Dr.
Santa Fe, NM 87505

CONDITIONS

Action 381501

CONDITIONS

Operator: MEWBOURNE OIL CO P.O. Box 5270 Hobbs, NM 88241	OGRID: 14744
	Action Number: 381501
	Action Type: [UF-NSP] Non-Standard Proration (NSP)

CONDITIONS

Created By	Condition	Condition Date
llowe	None	9/10/2024