

Revised March 23, 2017

ID NO. 396244

NSP - 2233

RECEIVED:

10/28/24

REVIEWER:

TYPE:

APP NO:

pLEL2430433748

ABOVE THIS TABLE FOR OCD DIVISION USE ONLY

NEW MEXICO OIL CONSERVATION DIVISION
 - Geological & Engineering Bureau -
 1220 South St. Francis Drive, Santa Fe, NM 87505



ADMINISTRATIVE APPLICATION CHECKLIST

THIS CHECKLIST IS MANDATORY FOR ALL ADMINISTRATIVE APPLICATIONS FOR EXCEPTIONS TO DIVISION RULES AND
 REGULATIONS WHICH REQUIRE PROCESSING AT THE DIVISION LEVEL IN SANTA FE

Applicant: EOG Resources, Inc.OGRID Number: 7377Well Name: NEVER BETTER 14 FED COM wellsAPI: 30-025-variousPool: WC-025 G-09 S233216K, UPR WolfcampPool Code: 98166

SUBMIT ACCURATE AND COMPLETE INFORMATION REQUIRED TO PROCESS THE TYPE OF APPLICATION INDICATED BELOW

1) **TYPE OF APPLICATION:** Check those which apply for [A]

A. Location – Spacing Unit – Simultaneous Dedication

☐ NSL☒ NSP (PROJECT AREA)☐ NSP (PRORATION UNIT)☐ SD

B. Check one only for [I] or [II]

[I] Commingling – Storage – Measurement

☐ DHC☐ CTB☐ PLC☐ PC☐ OLS☐ OLM

[II] Injection – Disposal – Pressure Increase – Enhanced Oil Recovery

☐ WFX☐ PMX☐ SWD☐ IPI☐ EOR☐ PPR

2) **NOTIFICATION REQUIRED TO:** Check those which apply.

A. ☒ Offset operators or lease holdersB. ☐ Royalty, overriding royalty owners, revenue ownersC. ☐ Application requires published noticeD. ☐ Notification and/or concurrent approval by SLOE. ☒ Notification and/or concurrent approval by BLMF. ☐ Surface ownerG. ☐ For all of the above, proof of notification or publication is attached, and/or,H. ☐ No notice required

FOR OCD ONLY

☐ Notice Complete
☐ Application
 Content
 Complete

3) **CERTIFICATION:** I hereby certify that the information submitted with this application for administrative approval is **accurate** and **complete** to the best of my knowledge. I also understand that **no action** will be taken on this application until the required information and notifications are submitted to the Division.

Note: Statement must be completed by an individual with managerial and/or supervisory capacity.

October 28, 2024

Date

Paula M. Vance

Print or Type Name

Signature

505-988-4421

Phone Number

pmvance@hollandhart.com

e-mail Address



Paula M. Vance
Associate
Phone (505) 954-7286
PMVance@hollandhart.com

October 28, 2024

VIA ONLINE FILING

Gerasimos Razatos, Division Director (Acting)
Oil Conservation Division
Energy, Minerals and Natural
Resources Department
1220 South Saint Francis Drive
Santa Fe, New Mexico 87505

Re: Application of EOG Resources, Inc. for administrative approval of a 1,280-acre non-standard horizontal spacing unit in the WC-025 G-09 S233216K, UPR Wolfcamp Pool [98166] comprised of All of Sections 14 and 23, Township 22 South, Range 32 East, NMPM, Lea County, New Mexico.

Dear Mr. Razatos:

Pursuant to 19.15.16.15(B)(5) NMAC, EOG Resources, Inc. ("EOG") (OGRID No. 7377) seeks administrative approval of a non-standard 1,280-acre horizontal spacing unit comprised of All of Sections 14 and 23, Township 22 South, Range 32 East, NMPM, Lea County, New Mexico. The proposed non-standard spacing will be developed by the following wells:

- **Never Better 14 Fed Com #701H** (API No. 30-025-PENDING)
- **Never Better 14 Fed Com #702H** (API No. 30-025-PENDING)
- **Never Better 14 Fed Com #703H** (API No. 30-025-PENDING)
- **Never Better 14 Fed Com #704H** (API No. 30-025-PENDING)
- **Never Better 14 Fed Com #705H** (API No. 30-025-PENDING)
- **Never Better 14 Fed Com #706H** (API No. 30-025-PENDING)
- **Never Better 14 Fed Com #707H** (API No. 30-025-PENDING)
- **Never Better 14 Fed Com #708H** (API No. 30-025-PENDING)
- **Never Better 14 Fed Com #721H** (API No. 30-025-PENDING)
- **Never Better 14 Fed Com #722H** (API No. 30-025-PENDING)
- **Never Better 14 Fed Com #723H** (API No. 30-025-PENDING)
- **Never Better 14 Fed Com #724H** (API No. 30-025-PENDING)
- **Never Better 14 Fed Com #725H** (API No. 30-025-PENDING)
- **Never Better 14 Fed Com #726H** (API No. 30-025-PENDING)

T 505.988.4421 F 505.983.6043
110 North Guadalupe, Suite 1, Santa Fe, NM 87501-1849
Mail to: P.O. Box 2208, Santa Fe, NM 87504-2208
www.hollandhart.com

Alaska
Colorado
Idaho

Montana
Nevada
New Mexico

Utah
Washington, D.C.
Wyoming

- **Never Better 14 Fed Com #727H** (API No. 30-025-PENDING)

The Division has placed all wells into the WC-025 G-09 S233216K, UPR Wolfcamp Pool [98166]. The acreage included in the non-standard spacing unit will be the subject of a single Communitization Agreement.

EOG seeks administrative approval of a non-standard spacing unit to develop the acreage as a single communitized area. Doing so allows EOG to efficiently locate surface facilities, reduce surface disturbance, consolidate roads, tanks and pipelines, and promote effective well spacing, thereby promoting conservation and preventing waste. A single surface facility also reduces emissions from multiple tank batteries. Division Rules contemplate and encourage oil and gas development, where possible, in enlarged areas of common ownership to minimize surface disturbance and to promote efficient well spacing, *see, e.g.*, 19.15.16.7.P NMAC; 19.15.16.15.B(8) NMAC; 19.15.16.15.C(7) NMAC, and authorize administrative approval of such a request, *see* 19.15.16.15(B)(5) NMAC.

Exhibit A is a map showing the proposed non-standard spacing unit, the subject leases, and the proposed wells.

Exhibit B is a copy of the Well Location and Acreage Dedication Plat (C-102) for each of the wells within the proposed non-standard spacing unit.

Exhibit C is a lease map showing the notice tracts for the proposed non-standard spacing unit.

Exhibit D is a cross section exhibit showing the Wolfcamp target for these subject wells.

Exhibit E is a spreadsheet listing all “affected persons”¹ in the affected offset acreage to be noticed. Exhibit E also includes tracking information demonstrating that each of the affected persons was sent a copy of this application with all attachments by certified mail advising that any objections must be filed in writing with the Division within 20 days from the date the Division receives the application. A copy of this application has been provided to the Bureau of Land Management since federal lands are involved.

¹ See NMAC §§ 19.15.2.7.A(8) [defining “affected persons” as, “in the absence of an operator, or with respect to an application wherein the operator of the spacing unit or identified tract is the applicant, each working interest owner”] and 19.15.4.12.A(2)(a).

Your attention to this matter is appreciated.

Sincerely,



Paula M. Vance
ATTORNEY FOR
EOG RESOURCES, INC.

T 505.988.4421 F 505.983.6043
110 North Guadalupe, Suite 1, Santa Fe, NM 87501-1849
Mail to: P.O. Box 2208, Santa Fe, NM 87504-2208
www.hollandhart.com

Alaska
Colorado
Idaho

Montana
Nevada
New Mexico

Utah
Washington, D.C.
Wyoming

Proposed Non-Standard Horizontal Spacing Unit
Never Better 14 Fed Com: Sections 14 and 23, T22S-R32E
Lease Summary

EXHIBIT
A

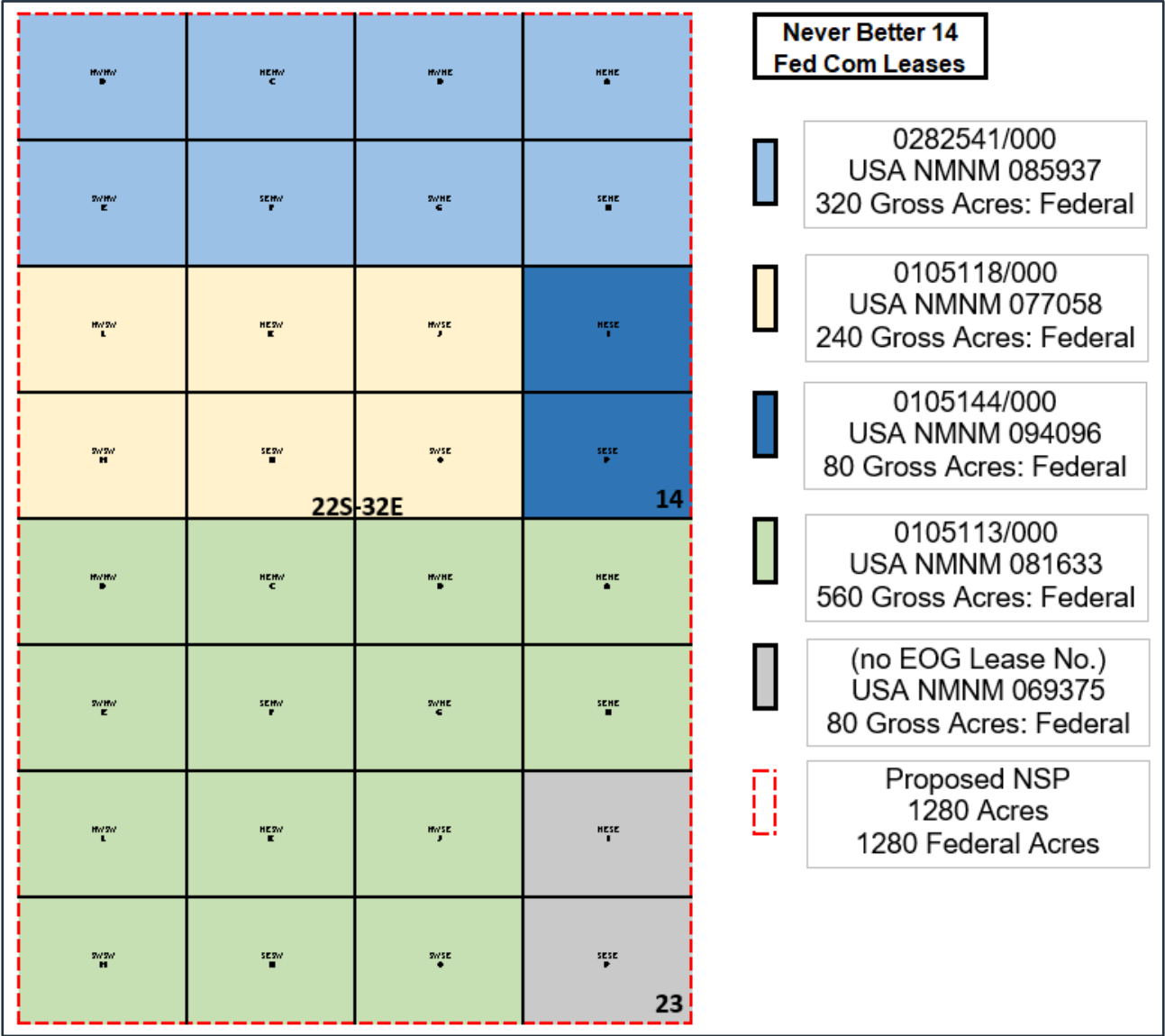

C-102 Submit Electronically Via OCD Permitting	State of New Mexico Energy, Minerals & Natural Resources Department OIL CONSERVATION DIVISION	Submittal Type:	<input type="checkbox"/> Initial Submittal
			<input checked="" type="checkbox"/> Amended Report
			<input type="checkbox"/> As Drilled
Property Name and Well Number NEVER BETTER 14 FED COM 701H			

WELL LOCATION AND ACREAGE DEDICATION PLAT

API Number 30-025-	Pool Code 98166	Pool Name WC-025 G-09 S233216K, UPR WOLFCAMP
Property Code	Property Name NEVER BETTER 14 FED COM	Well Number 701H
OGRID No. 7377	Operator Name EOG RESOURCES, INC.	Ground Level Elevation 3763'
Surface Owner: <input type="checkbox"/> State <input type="checkbox"/> Fee <input type="checkbox"/> Tribal <input checked="" type="checkbox"/> Federal		Mineral Owner: <input type="checkbox"/> State <input type="checkbox"/> Fee <input type="checkbox"/> Tribal <input checked="" type="checkbox"/> Federal

Surface Location

UL or Lot No. D	Section 14	Township 22 S	Range 32 E	Lot	Feet from the N/S 868 FNL	Feet from the E/W 48 FWL	Latitude N 32.396624°	Longitude W 103.653854°	County LEA
--------------------	---------------	------------------	---------------	-----	------------------------------	-----------------------------	--------------------------	----------------------------	---------------

Bottom Hole Location If Different From Surface

UL or Lot No. M	Section 23	Township 22 S	Range 32 E	Lot	Feet from the N/S 100 FSL	Feet from the E/W 330 FWL	Latitude N 32.370257°	Longitude W 103.652931°	County LEA
--------------------	---------------	------------------	---------------	-----	------------------------------	------------------------------	--------------------------	----------------------------	---------------

Dedicated Acres 1280	Infill or Defining Well INFILL	Defining Well API PENDING: NEVER BETTER 14 FED COM #704H	Overlapping Spacing Unit (Y/N) NO	Consolidated Code C
Order Numbers COM PENDING, NSP PENDING			Well Setbacks are under Common Ownership: <input type="checkbox"/> Yes <input type="checkbox"/> No	

Kick Off Point (KOP)

UL or lot no. D	Section 14	Township 22 S	Range 32 E	Lot	Feet from the N/S 50 FNL	Feet from the E/W 330 FWL	Latitude N 32.398878°	Longitude W 103.652941°	County LEA
--------------------	---------------	------------------	---------------	-----	-----------------------------	------------------------------	--------------------------	----------------------------	---------------

First Take Point (FTP)

UL or lot no. D	Section 14	Township 22 S	Range 32 E	Lot	Feet from the N/S 100 FNL	Feet from the E/W 330 FWL	Latitude N 32.398741°	Longitude W 103.652941°	County LEA
--------------------	---------------	------------------	---------------	-----	------------------------------	------------------------------	--------------------------	----------------------------	---------------

Last Take Point (LTP)

UL or lot no. M	Section 23	Township 22 S	Range 32 E	Lot	Feet from the N/S 100 FSL	Feet from the E/W 330 FWL	Latitude N 32.370257°	Longitude W 103.652931°	County LEA
--------------------	---------------	------------------	---------------	-----	------------------------------	------------------------------	--------------------------	----------------------------	---------------

Unitized Area or Area of Uniform Interest COM AGREEMENT	Spacing Unity Type <input checked="" type="checkbox"/> Horizontal <input type="checkbox"/> Vertical	Ground Floor Elevation 3788'
--	--	---------------------------------

OPERATOR CERTIFICATION <i>I hereby certify that the information contained herein is true and complete to the best of my knowledge and belief, and, if the well is a vertical or directional well, that this organization either owns a working interest or unleased mineral interest in the land including the proposed bottom hole location or has a right to drill this well at this location pursuant to a contract with an owner of a working interest or unleased mineral interest, or to a voluntary pooling agreement or a compulsory pooling order heretofore entered by the division.</i> <i>If this well is a horizontal well, I further certify that this organization has received The consent of at least one lessee or owner of a working interest or unleased mineral interest in each tract (in the target pool or formation) in which any part of the well's completed interval will be located or obtained a compulsory pooling order from the division.</i>	SURVEYORS CERTIFICATION  Signature and Seal of Professional Surveyor _____ Date _____ <i>I hereby certify that the well location shown on this plat was plotted from field notes of actual surveys made by me or under my supervision, and that the same is true and correct to the best of my belief.</i> MITCHELL L. MCDONALD, N.M. P.L.S. Certificate Number 29821 Date of Survey JANUARY 4, 2024
Signature _____ Date _____	
Print Name _____	
E-mail Address _____	

Note: No allowable will be assigned to this completion until all interests have been consolidated or a non-standard unit has been approved by the division.

<div>C-102</div> <div>Submit Electronically Via OCD Permitting</div>	<div>State of New Mexico</div> <div>Energy, Minerals & Natural Resources Department</div> <div>OIL CONSERVATION DIVISION</div>	Revised July 9, 2024	
		<div>Submittal Type:</div>	<input type="checkbox"/> Initial Submittal
			<input checked="" type="checkbox"/> Amended Report
		<input type="checkbox"/> As Drilled	

Property Name and Well Number

NEVER BETTER 14 FED COM 701H

SURFACE LOCATION

NEW MEXICO EAST
NAD 1983

X=751058' Y=508689'
LAT=N32.396624°

LONG=W103.653854°
NAD 1927

X=709876' Y=508629'
LAT=N32 396501°

LONG=W103.653367°
868' FNL 48' FWL

KOP LOCATION

NEW MEXICO EAST
NAD 1983

X=751335' Y=509511'
LAT=N32.398878°

LONG=W103.652941°
NAD 1927

X=710153' Y=509451'
LAT-N32 308755°

LONG=W103.652454°
50' FNL 330' FWL

FIRST TAKE POINT

NEW MEXICO EAST
NAD 1983

X=751335' Y=509461'
LAT=N32.398741°

LONG=W103.652941°
NAD 1927

X=710153' Y=509401'
LAT=N32.398618°

LONG=W103.652454°
100' FNL 330' FWL

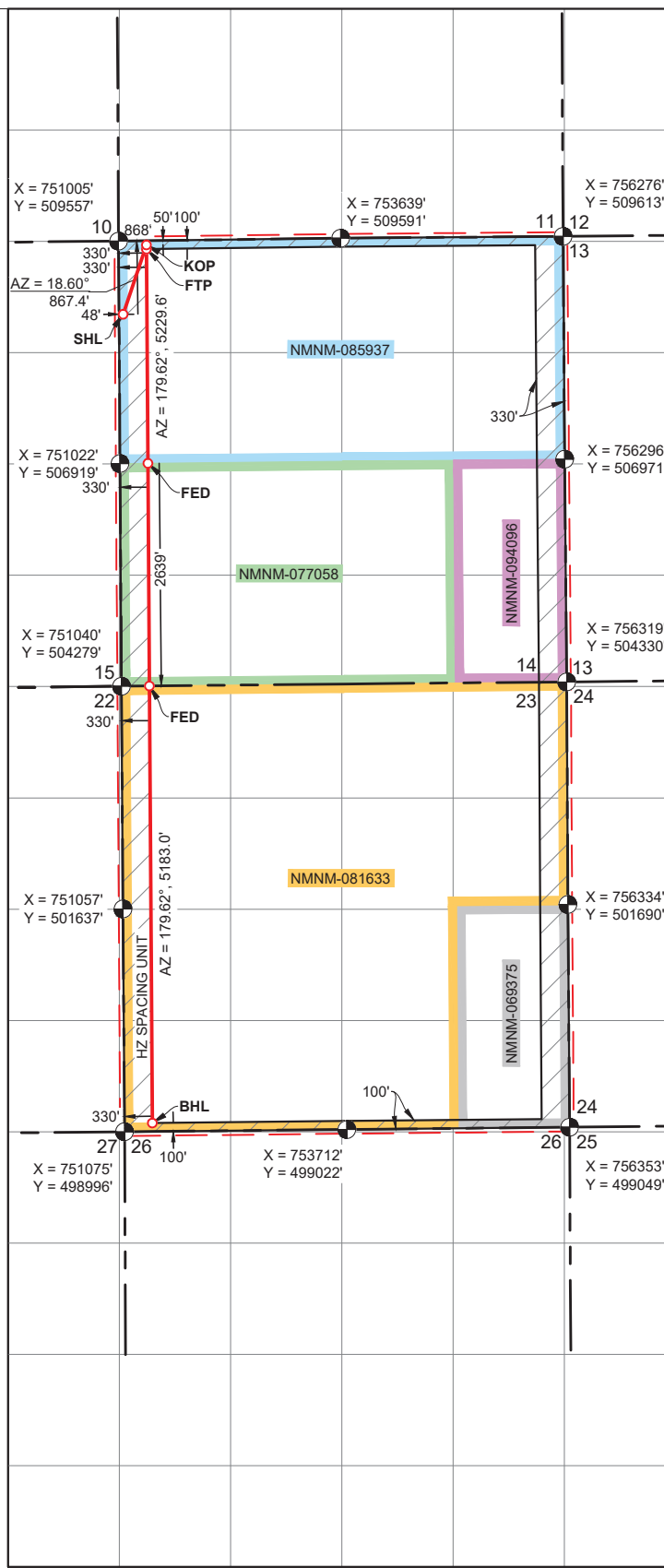

FED PERF. POINT

NEW MEXICO EAST
NAD 1983

X=751352' Y=506922'
LAT=N32.391761°

LONG=W103.652939°
NAD 1927

X=710170' Y=506862'
LAT=N32.391638°

LONG=W103.652452°
2639' FSL 330' FWL

FED PERF. POINTNEW MEXICO EAST
NAD 1983

X=751369' Y=504282'
LAT=N32.384504°

LONG=W103.652937°
NAD 1927

X=710187' Y=504221'
LAT=N32 384381°

LONG=W103.652450°
0' FSL 330' FWL

**LOWER MOST PERF./
BOTTOM HOLE LOCATION**

NEW MEXICO EAST
NAD 1983

X=751404' Y=499099'
LAT=N32.370257°

LONG=W103.652931°
NAD 1927

X=710222' Y=499039'
LAT=N32 370134°

LAT=N32.370134
LONG=W103.652445°
100' FSL 330' FWL



C-102 Submit Electronically Via OCD Permitting	State of New Mexico Energy, Minerals & Natural Resources Department OIL CONSERVATION DIVISION	Revised July 9, 2024	
		Submittal Type:	<input type="checkbox"/> Initial Submittal
			<input checked="" type="checkbox"/> Amended Report
		<input type="checkbox"/> As Drilled	
Property Name and Well Number NEVER BETTER 14 FED COM 702H			

WELL LOCATION AND ACREAGE DEDICATION PLAT

API Number 30-025-	Pool Code 98166	Pool Name WC-025 G-09 S233216K, UPR WOLFCAMP
Property Code	Property Name NEVER BETTER 14 FED COM	Well Number 702H
OGRID No. 7377	Operator Name EOG RESOURCES, INC.	Ground Level Elevation 3764'
Surface Owner: <input type="checkbox"/> State <input type="checkbox"/> Fee <input type="checkbox"/> Tribal <input checked="" type="checkbox"/> Federal		Mineral Owner: <input type="checkbox"/> State <input type="checkbox"/> Fee <input type="checkbox"/> Tribal <input checked="" type="checkbox"/> Federal

Surface Location

UL or Lot No. D	Section 14	Township 22 S	Range 32 E	Lot	Feet from the N/S 870 FNL	Feet from the E/W 147 FWL	Latitude N 32.396622°	Longitude W 103.653533°	County LEA
---------------------------	----------------------	-------------------------	----------------------	-----	-------------------------------------	-------------------------------------	---------------------------------	-----------------------------------	----------------------

Bottom Hole Location If Different From Surface

UL or Lot No. M	Section 23	Township 22 S	Range 32 E	Lot	Feet from the N/S 100 FSL	Feet from the E/W 990 FWL	Latitude N 32.370264°	Longitude W 103.650793°	County LEA
---------------------------	----------------------	-------------------------	----------------------	-----	-------------------------------------	-------------------------------------	---------------------------------	-----------------------------------	----------------------

Dedicated Acres 1280	Infill or Defining Well INFILL	Defining Well API PENDING: NEVER BETTER 14 FED COM #704H	Overlapping Spacing Unit (Y/N) NO	Consolidated Code C
Order Numbers COM PENDING, NSP PENDING			Well Setbacks are under Common Ownership: <input type="checkbox"/> Yes <input type="checkbox"/> No	

Kick Off Point (KOP)

UL or lot no. D	Section 14	Township 22 S	Range 32 E	Lot	Feet from the N/S 50 FNL	Feet from the E/W 990 FWL	Latitude N 32.398890°	Longitude W 103.650803°	County LEA
---------------------------	----------------------	-------------------------	----------------------	-----	------------------------------------	-------------------------------------	---------------------------------	-----------------------------------	----------------------

First Take Point (FTP)

UL or lot no. D	Section 14	Township 22 S	Range 32 E	Lot	Feet from the N/S 100 FNL	Feet from the E/W 990 FWL	Latitude N 32.398753°	Longitude W 103.650803°	County LEA
---------------------------	----------------------	-------------------------	----------------------	-----	-------------------------------------	-------------------------------------	---------------------------------	-----------------------------------	----------------------

Last Take Point (LTP)

UL or lot no. M	Section 23	Township 22 S	Range 32 E	Lot	Feet from the N/S 100 FSL	Feet from the E/W 990 FWL	Latitude N 32.370264°	Longitude W 103.650793°	County LEA
---------------------------	----------------------	-------------------------	----------------------	-----	-------------------------------------	-------------------------------------	---------------------------------	-----------------------------------	----------------------

Unitized Area or Area of Uniform Interest COM AGREEMENT	Spacing Unity Type <input checked="" type="checkbox"/> Horizontal <input type="checkbox"/> Vertical	Ground Floor Elevation 3789'
---	--	--

OPERATOR CERTIFICATION <i>I hereby certify that the information contained herein is true and complete to the best of my knowledge and belief, and, if the well is a vertical or directional well, that this organization either owns a working interest or unleased mineral interest in the land including the proposed bottom hole location or has a right to drill this well at this location pursuant to a contract with an owner of a working interest or unleased mineral interest, or to a voluntary pooling agreement or a compulsory pooling order heretofore entered by the division.</i> <i>If this well is a horizontal well, I further certify that this organization has received The consent of at least one lessee or owner of a working interest or unleased mineral interest in each tract (in the target pool or formation) in which any part of the well's completed interval will be located or obtained a compulsory pooling order from the division.</i>	SURVEYORS CERTIFICATION  Signature and Seal of Professional Surveyor Date <i>I hereby certify that the well location shown on this plat was plotted from field notes of actual surveys made by me or under my supervision, and that the same is true and correct to the best of my belief.</i> MITCHELL L. MCDONALD, N.M. P.L.S. Certificate Number 29821 Date of Survey JANUARY 4, 2024
Signature Date	
Print Name	
E-mail Address	

Note: No allowable will be assigned to this completion until all interests have been consolidated or a non-standard unit has been approved by the division.

☐ Initial Submittal

☒ Amended Report

☐ As Drilled

NEVER BETTER 14 FED COM 702H



C-102 Submit Electronically Via OCD Permitting	State of New Mexico Energy, Minerals & Natural Resources Department OIL CONSERVATION DIVISION	Revised July 9, 2024	
		Submittal Type:	<input type="checkbox"/> Initial Submittal
			<input checked="" type="checkbox"/> Amended Report
		<input type="checkbox"/> As Drilled	
Property Name and Well Number NEVER BETTER 14 FED COM 703H			

WELL LOCATION AND ACREAGE DEDICATION PLAT

API Number 30-025-	Pool Code 98166	Pool Name WC-025 G-09 S233216K, UPR WOLFCAMP
Property Code	Property Name NEVER BETTER 14 FED COM	Well Number 703H
OGRID No. 7377	Operator Name EOG RESOURCES, INC.	Ground Level Elevation 3731'
Surface Owner: <input type="checkbox"/> State <input type="checkbox"/> Fee <input type="checkbox"/> Tribal <input checked="" type="checkbox"/> Federal		Mineral Owner: <input type="checkbox"/> State <input type="checkbox"/> Fee <input type="checkbox"/> Tribal <input checked="" type="checkbox"/> Federal

Surface Location

UL or Lot No. C	Section 14	Township 22 S	Range 32 E	Lot	Feet from the N/S 685 FNL	Feet from the E/W 1971 FWL	Latitude N 32.397162°	Longitude W 103.647623°	County LEA
---------------------------	----------------------	-------------------------	----------------------	-----	-------------------------------------	--------------------------------------	---------------------------------	-----------------------------------	----------------------

Bottom Hole Location If Different From Surface

UL or Lot No. N	Section 23	Township 22 S	Range 32 E	Lot	Feet from the N/S 100 FSL	Feet from the E/W 1650 FWL	Latitude N 32.370271°	Longitude W 103.648656°	County LEA
---------------------------	----------------------	-------------------------	----------------------	-----	-------------------------------------	--------------------------------------	---------------------------------	-----------------------------------	----------------------

Dedicated Acres 1280	Infill or Defining Well INFILL	Defining Well API PENDING: NEVER BETTER 14 FED COM #704H	Overlapping Spacing Unit (Y/N) NO	Consolidated Code C
Order Numbers COM PENDING, NSP PENDING			Well Setbacks are under Common Ownership: <input type="checkbox"/> Yes <input type="checkbox"/> No	

Kick Off Point (KOP)

UL or lot no. C	Section 14	Township 22 S	Range 32 E	Lot	Feet from the N/S 50 FNL	Feet from the E/W 1650 FWL	Latitude N 32.398902°	Longitude W 103.648664°	County LEA
---------------------------	----------------------	-------------------------	----------------------	-----	------------------------------------	--------------------------------------	---------------------------------	-----------------------------------	----------------------

First Take Point (FTP)

UL or lot no. C	Section 14	Township 22 S	Range 32 E	Lot	Feet from the N/S 100 FNL	Feet from the E/W 1650 FWL	Latitude N 32.398765°	Longitude W 103.648664°	County LEA
---------------------------	----------------------	-------------------------	----------------------	-----	-------------------------------------	--------------------------------------	---------------------------------	-----------------------------------	----------------------

Last Take Point (LTP)

UL or lot no. N	Section 23	Township 22 S	Range 32 E	Lot	Feet from the N/S 100 FSL	Feet from the E/W 1650 FWL	Latitude N 32.370271°	Longitude W 103.648656°	County LEA
---------------------------	----------------------	-------------------------	----------------------	-----	-------------------------------------	--------------------------------------	---------------------------------	-----------------------------------	----------------------

Unitized Area or Area of Uniform Interest COM AGREEMENT	Spacing Unity Type <input checked="" type="checkbox"/> Horizontal <input type="checkbox"/> Vertical	Ground Floor Elevation 3756'
---	--	--

OPERATOR CERTIFICATION <i>I hereby certify that the information contained herein is true and complete to the best of my knowledge and belief, and, if the well is a vertical or directional well, that this organization either owns a working interest or unleased mineral interest in the land including the proposed bottom hole location or has a right to drill this well at this location pursuant to a contract with an owner of a working interest or unleased mineral interest, or to a voluntary pooling agreement or a compulsory pooling order heretofore entered by the division.</i> <i>If this well is a horizontal well, I further certify that this organization has received The consent of at least one lessee or owner of a working interest or unleased mineral interest in each tract (in the target pool or formation) in which any part of the well's completed interval will be located or obtained a compulsory pooling order from the division.</i>	SURVEYORS CERTIFICATION  Signature and Seal of Professional Surveyor _____ Date _____ <i>I hereby certify that the well location shown on this plat was plotted from field notes of actual surveys made by me or under my supervision, and that the same is true and correct to the best of my belief.</i> MITCHELL L. MCDONALD, N.M. P.L.S. Certificate Number 29821 Date of Survey JANUARY 4, 2024
Signature _____ Date _____	
Print Name _____	
E-mail Address _____	

Note: No allowable will be assigned to this completion until all interests have been consolidated or a non-standard unit has been approved by the division.

C-102

Submit Electronically
Via OCD PermittingState of New Mexico
Energy, Minerals & Natural Resources Department
OIL CONSERVATION DIVISION

Revised July 9, 2024

Submittal
Type:☐ Initial Submittal☒ Amended Report☐ As Drilled

Property Name and Well Number

NEVER BETTER 14 FED COM 703H

SURFACE LOCATION

NEW MEXICO EAST
NAD 1983
X=752980' Y=508897'
LAT=N32.397162°
LONG=W103.647623°
NAD 1927
X=711798' Y=508837'
LAT=N32.397039°
LONG=W103.647136°
685' FNL 1971' FWL

KOP LOCATION

NEW MEXICO EAST
NAD 1983
X=752655' Y=509529'
LAT=N32.398902°
LONG=W103.648664°
NAD 1927
X=711473' Y=509468'
LAT=N32.398779°
LONG=W103.648177°
50' FNL 1650' FWL

FIRST TAKE POINT

NEW MEXICO EAST
NAD 1983
X=752655' Y=509479'
LAT=N32.398765°
LONG=W103.648664°
NAD 1927
X=711473' Y=509418'
LAT=N32.398642°
LONG=W103.648177°
100' FNL 1650' FWL

FED PERF. POINT

NEW MEXICO EAST
NAD 1983
X=752672' Y=506935'
LAT=N32.391774°
LONG=W103.648663°
NAD 1927
X=711490' Y=506875'
LAT=N32.391651°
LONG=W103.648176°
2640' FSL 1650' FWL

FED PERF. POINT

NEW MEXICO EAST
NAD 1983
X=752689' Y=504295'
LAT=N32.384517°
LONG=W103.648661°
NAD 1927
X=711507' Y=504235'
LAT=N32.384393°
LONG=W103.648174°
0' FSL 1650' FWL

LOWER MOST PERF./
BOTTOM HOLE LOCATION

NEW MEXICO EAST
NAD 1983
X=752724' Y=499112'
LAT=N32.370271°
LONG=W103.648656°
NAD 1927
X=711542' Y=499052'
LAT=N32.370148°
LONG=W103.648170°
100' FSL 1650' FWL

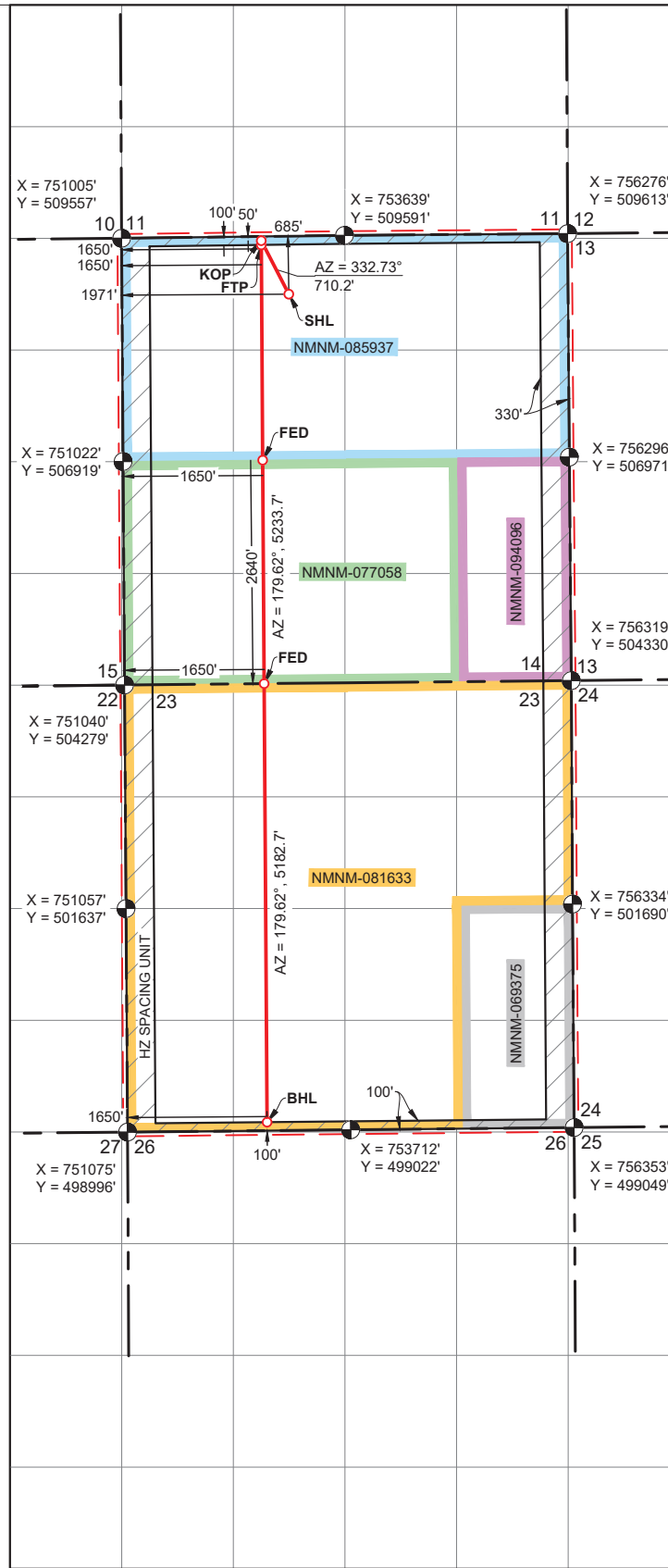

C-102 Submit Electronically Via OCD Permitting	State of New Mexico Energy, Minerals & Natural Resources Department OIL CONSERVATION DIVISION	Revised July 9, 2024	
		Submittal Type:	<input type="checkbox"/> Initial Submittal
			<input checked="" type="checkbox"/> Amended Report
		<input type="checkbox"/> As Drilled	
Property Name and Well Number NEVER BETTER 14 FED COM 704H			

WELL LOCATION AND ACREAGE DEDICATION PLAT

API Number 30-025-	Pool Code 98166	Pool Name WC-025 G-09 S233216K, UPR WOLFCAMP
Property Code	Property Name NEVER BETTER 14 FED COM	Well Number 704H
OGRID No. 7377	Operator Name EOG RESOURCES, INC.	Ground Level Elevation 3730'
Surface Owner: <input type="checkbox"/> State <input type="checkbox"/> Fee <input type="checkbox"/> Tribal <input checked="" type="checkbox"/> Federal		Mineral Owner: <input type="checkbox"/> State <input type="checkbox"/> Fee <input type="checkbox"/> Tribal <input checked="" type="checkbox"/> Federal

Surface Location

UL or Lot No. C	Section 14	Township 22 S	Range 32 E	Lot	Feet from the N/S 751 FNL	Feet from the E/W 1971 FWL	Latitude N 32.396980°	Longitude W 103.647624°	County LEA
---------------------------	----------------------	-------------------------	----------------------	-----	-------------------------------------	--------------------------------------	---------------------------------	-----------------------------------	----------------------

Bottom Hole Location If Different From Surface

UL or Lot No. N	Section 23	Township 22 S	Range 32 E	Lot	Feet from the N/S 100 FSL	Feet from the E/W 2310 FWL	Latitude N 32.370277°	Longitude W 103.646518°	County LEA
---------------------------	----------------------	-------------------------	----------------------	-----	-------------------------------------	--------------------------------------	---------------------------------	-----------------------------------	----------------------

Dedicated Acres 1280	Infill or Defining Well DEFINING	Defining Well API PENDING	Overlapping Spacing Unit (Y/N) NO	Consolidated Code C
Order Numbers COM PENDING, NSP PENDING			Well Setbacks are under Common Ownership: <input type="checkbox"/> Yes <input type="checkbox"/> No	

Kick Off Point (KOP)

UL or lot no. C	Section 14	Township 22 S	Range 32 E	Lot	Feet from the N/S 50 FNL	Feet from the E/W 2310 FWL	Latitude N 32.398914°	Longitude W 103.646526°	County LEA
---------------------------	----------------------	-------------------------	----------------------	-----	------------------------------------	--------------------------------------	---------------------------------	-----------------------------------	----------------------

First Take Point (FTP)

UL or lot no. C	Section 14	Township 22 S	Range 32 E	Lot	Feet from the N/S 100 FNL	Feet from the E/W 2310 FWL	Latitude N 32.398777°	Longitude W 103.646526°	County LEA
---------------------------	----------------------	-------------------------	----------------------	-----	-------------------------------------	--------------------------------------	---------------------------------	-----------------------------------	----------------------

Last Take Point (LTP)

UL or lot no. N	Section 23	Township 22 S	Range 32 E	Lot	Feet from the N/S 100 FSL	Feet from the E/W 2310 FWL	Latitude N 32.370277°	Longitude W 103.646518°	County LEA
---------------------------	----------------------	-------------------------	----------------------	-----	-------------------------------------	--------------------------------------	---------------------------------	-----------------------------------	----------------------

Unitized Area or Area of Uniform Interest COM AGREEMENT	Spacing Unity Type <input checked="" type="checkbox"/> Horizontal <input type="checkbox"/> Vertical	Ground Floor Elevation 3755'
---	--	--

OPERATOR CERTIFICATION <i>I hereby certify that the information contained herein is true and complete to the best of my knowledge and belief, and, if the well is a vertical or directional well, that this organization either owns a working interest or unleased mineral interest in the land including the proposed bottom hole location or has a right to drill this well at this location pursuant to a contract with an owner of a working interest or unleased mineral interest, or to a voluntary pooling agreement or a compulsory pooling order heretofore entered by the division.</i> <i>If this well is a horizontal well, I further certify that this organization has received The consent of at least one lessee or owner of a working interest or unleased mineral interest in each tract (in the target pool or formation) in which any part of the well's completed interval will be located or obtained a compulsory pooling order from the division.</i>	SURVEYORS CERTIFICATION  Signature and Seal of Professional Surveyor _____ Date _____ <i>I hereby certify that the well location shown on this plat was plotted from field notes of actual surveys made by me or under my supervision, and that the same is true and correct to the best of my belief.</i> MITCHELL L. MCDONALD, N.M. P.L.S. Certificate Number 29821 Date of Survey JANUARY 4, 2024
Signature _____ Date _____	
Print Name _____	
E-mail Address _____	

Note: No allowable will be assigned to this completion until all interests have been consolidated or a non-standard unit has been approved by the division.

C-102

Submit Electronically
Via OCD PermittingState of New Mexico
Energy, Minerals & Natural Resources Department
OIL CONSERVATION DIVISION

Revised July 9, 2024

Submittal
Type:☐ Initial Submittal☒ Amended Report☐ As Drilled

Property Name and Well Number

NEVER BETTER 14 FED COM 704H

SURFACE LOCATION

NEW MEXICO EAST
NAD 1983
X=752980' Y=508831'
LAT=N32.396980°
LONG=W103.647624°
NAD 1927
X=711798' Y=508771'
LAT=N32.396857°
LONG=W103.647138°
751' FNL 1971' FWL

KOP LOCATION

NEW MEXICO EAST
NAD 1983
X=753315' Y=509537'
LAT=N32.398914°
LONG=W103.646526°
NAD 1927
X=712132' Y=509477'
LAT=N32.398791°
LONG=W103.646039°
50' FNL 2310' FWL

FIRST TAKE POINT

NEW MEXICO EAST
NAD 1983
X=753315' Y=509487'
LAT=N32.398777°
LONG=W103.646526°
NAD 1927
X=712133' Y=509427'
LAT=N32.398654°
LONG=W103.646039°
100' FNL 2310' FWL

FED PERF. POINT

NEW MEXICO EAST
NAD 1983
X=753332' Y=506942'
LAT=N32.391780°
LONG=W103.646524°
NAD 1927
X=712150' Y=506881'
LAT=N32.391657°
LONG=W103.646038°
2640' FSL 2310' FWL

FED PERF. POINT

NEW MEXICO EAST
NAD 1983
X=753349' Y=504302'
LAT=N32.384523°
LONG=W103.646523°
NAD 1927
X=712167' Y=504241'
LAT=N32.384400°
LONG=W103.646037°
0' FSL 2310' FWL

LOWER MOST PERF./
BOTTOM HOLE LOCATION

NEW MEXICO EAST
NAD 1983
X=753384' Y=499119'
LAT=N32.370277°
LONG=W103.646518°
NAD 1927
X=712201' Y=499059'
LAT=N32.370154°
LONG=W103.646032°
100' FSL 2310' FWL

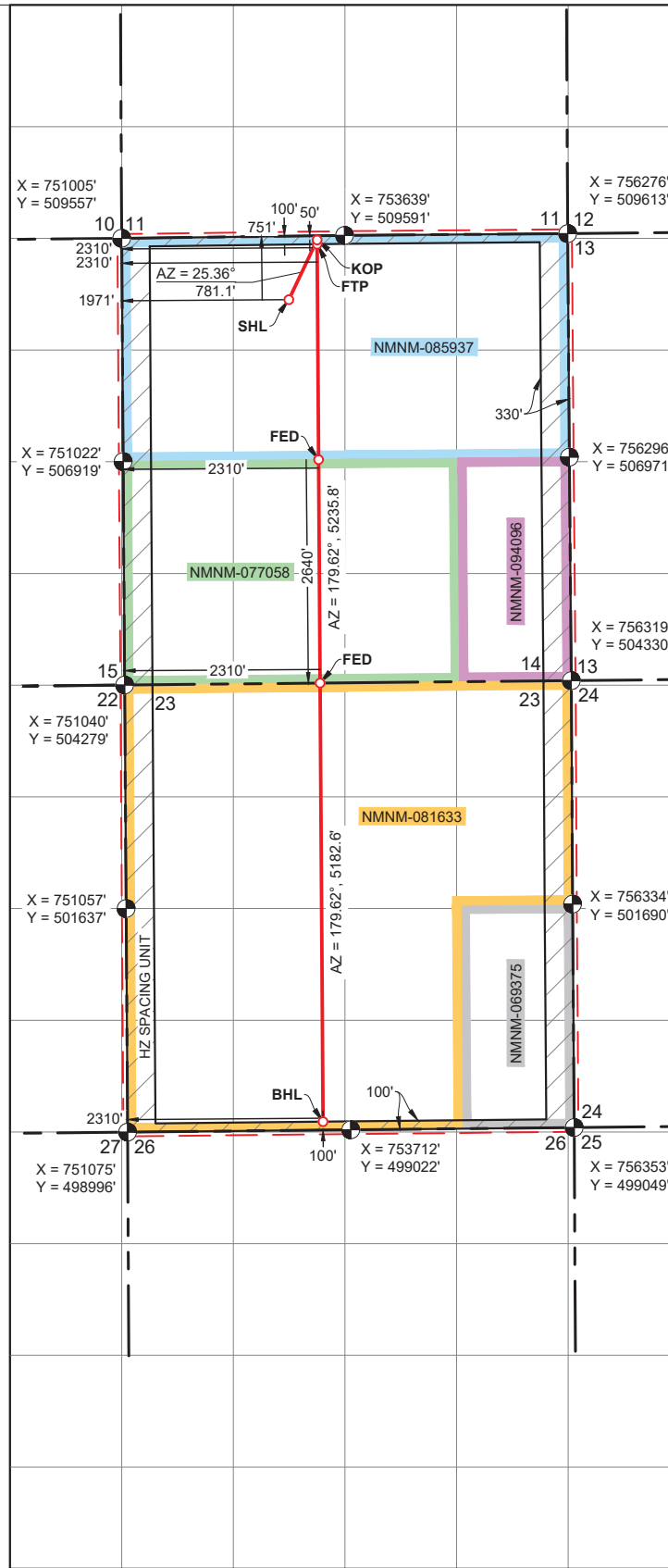

C-102 Submit Electronically Via OCD Permitting	State of New Mexico Energy, Minerals & Natural Resources Department OIL CONSERVATION DIVISION	Revised July 9, 2024	
		Submittal Type:	<input type="checkbox"/> Initial Submittal
			<input checked="" type="checkbox"/> Amended Report
		<input type="checkbox"/> As Drilled	
Property Name and Well Number NEVER BETTER 14 FED COM 705H			

WELL LOCATION AND ACREAGE DEDICATION PLAT

API Number 30-025-	Pool Code 98166	Pool Name WC-025 G-09 S233216K, UPR WOLFCAMP
Property Code	Property Name NEVER BETTER 14 FED COM	Well Number 705H
OGRID No. 7377	Operator Name EOG RESOURCES, INC.	Ground Level Elevation 3713'
Surface Owner: <input type="checkbox"/> State <input type="checkbox"/> Fee <input type="checkbox"/> Tribal <input checked="" type="checkbox"/> Federal		Mineral Owner: <input type="checkbox"/> State <input type="checkbox"/> Fee <input type="checkbox"/> Tribal <input checked="" type="checkbox"/> Federal

Surface Location

UL or Lot No. B	Section 14	Township 22 S	Range 32 E	Lot	Feet from the N/S 770 FNL	Feet from the E/W 2468 FEL	Latitude N 32.396941°	Longitude W 103.644923°	County LEA
---------------------------	----------------------	-------------------------	----------------------	-----	-------------------------------------	--------------------------------------	---------------------------------	-----------------------------------	----------------------

Bottom Hole Location If Different From Surface

UL or Lot No. O	Section 23	Township 22 S	Range 32 E	Lot	Feet from the N/S 100 FSL	Feet from the E/W 2310 FEL	Latitude N 32.370284°	Longitude W 103.644387°	County LEA
---------------------------	----------------------	-------------------------	----------------------	-----	-------------------------------------	--------------------------------------	---------------------------------	-----------------------------------	----------------------

Dedicated Acres 1280	Infill or Defining Well INFILL	Defining Well API PENDING: NEVER BETTER 14 FED COM #704H	Overlapping Spacing Unit (Y/N) NO	Consolidated Code C
Order Numbers COM PENDING, NSP PENDING			Well Setbacks are under Common Ownership: <input type="checkbox"/> Yes <input type="checkbox"/> No	

Kick Off Point (KOP)

UL or lot no. B	Section 14	Township 22 S	Range 32 E	Lot	Feet from the N/S 50 FNL	Feet from the E/W 2310 FEL	Latitude N 32.398922°	Longitude W 103.644416°	County LEA
---------------------------	----------------------	-------------------------	----------------------	-----	------------------------------------	--------------------------------------	---------------------------------	-----------------------------------	----------------------

First Take Point (FTP)

UL or lot no. B	Section 14	Township 22 S	Range 32 E	Lot	Feet from the N/S 100 FNL	Feet from the E/W 2310 FEL	Latitude N 32.398784°	Longitude W 103.644415°	County LEA
---------------------------	----------------------	-------------------------	----------------------	-----	-------------------------------------	--------------------------------------	---------------------------------	-----------------------------------	----------------------

Last Take Point (LTP)

UL or lot no. O	Section 23	Township 22 S	Range 32 E	Lot	Feet from the N/S 100 FSL	Feet from the E/W 2310 FEL	Latitude N 32.370284°	Longitude W 103.644387°	County LEA
---------------------------	----------------------	-------------------------	----------------------	-----	-------------------------------------	--------------------------------------	---------------------------------	-----------------------------------	----------------------

Unitized Area or Area of Uniform Interest COM AGREEMENT	Spacing Unity Type <input checked="" type="checkbox"/> Horizontal <input type="checkbox"/> Vertical	Ground Floor Elevation 3738'
---	--	--

OPERATOR CERTIFICATION <i>I hereby certify that the information contained herein is true and complete to the best of my knowledge and belief, and, if the well is a vertical or directional well, that this organization either owns a working interest or unleased mineral interest in the land including the proposed bottom hole location or has a right to drill this well at this location pursuant to a contract with an owner of a working interest or unleased mineral interest, or to a voluntary pooling agreement or a compulsory pooling order heretofore entered by the division.</i> <i>If this well is a horizontal well, I further certify that this organization has received The consent of at least one lessee or owner of a working interest or unleased mineral interest in each tract (in the target pool or formation) in which any part of the well's completed interval will be located or obtained a compulsory pooling order from the division.</i>	SURVEYORS CERTIFICATION  Signature and Seal of Professional Surveyor _____ Date _____ <i>I hereby certify that the well location shown on this plat was plotted from field notes of actual surveys made by me or under my supervision, and that the same is true and correct to the best of my belief.</i> MITCHELL L. MCDONALD, N.M. P.L.S. Certificate Number 29821 Date of Survey JANUARY 4, 2024
Signature _____ Date _____	
Print Name _____	
E-mail Address _____	

Note: No allowable will be assigned to this completion until all interests have been consolidated or a non-standard unit has been approved by the division.

C-102

Submit Electronically
Via OCD PermittingState of New Mexico
Energy, Minerals & Natural Resources Department
OIL CONSERVATION DIVISION

Revised July 9, 2024

Submittal
Type:☐ Initial Submittal☒ Amended Report☐ As Drilled

Property Name and Well Number

NEVER BETTER 14 FED COM 705H

SURFACE LOCATION

NEW MEXICO EAST
NAD 1983

X=753814' Y=508822'

LAT=N32.396941°

LONG=W103.644923°

NAD 1927

X=712632' Y=508762'

LAT=N32.396818°

LONG=W103.644437°

770' FNL 2468' FEL

KOP LOCATION

NEW MEXICO EAST
NAD 1983

X=753966' Y=509544'

LAT=N32.398922°

LONG=W103.644416°

NAD 1927

X=712784' Y=509483'

LAT=N32.398799°

LONG=W103.643929°

50' FNL 2310' FEL

FIRST TAKE POINT

NEW MEXICO EAST
NAD 1983

X=753967' Y=509494'

LAT=N32.398784°

LONG=W103.644415°

NAD 1927

X=712784' Y=509433'

LAT=N32.398661°

LONG=W103.643929°

100' FNL 2310' FEL

FED PERF. POINT

NEW MEXICO EAST
NAD 1983

X=753986' Y=506948'

LAT=N32.391786°

LONG=W103.644407°

NAD 1927

X=712803' Y=506888'

LAT=N32.391663°

LONG=W103.643920°

2640' FSL 2310' FEL

FED PERF. POINT

NEW MEXICO EAST
NAD 1983

X=754009' Y=504308'

LAT=N32.384529°

LONG=W103.644386°

NAD 1927

X=712826' Y=504247'

LAT=N32.384406°

LONG=W103.643900°

0' FSL 2310' FEL

BOTTOM HOLE LOCATION

NEW MEXICO EAST
NAD 1983

X=754042' Y=499126'

LAT=N32.370284°

LONG=W103.644387°

NAD 1927

X=712860' Y=499065'

LAT=N32.370161°

LONG=W103.643901°

100' FSL 2310' FEL

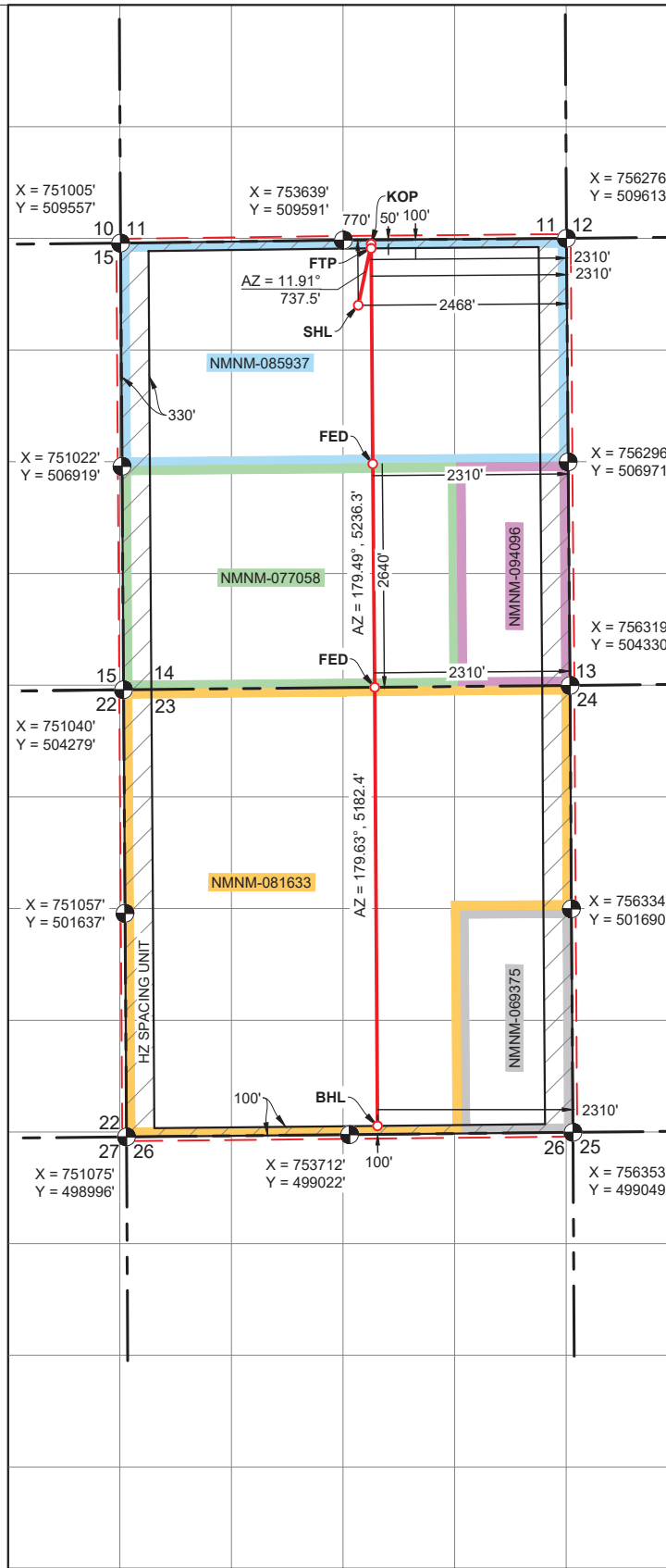

C-102 Submit Electronically Via OCD Permitting	State of New Mexico Energy, Minerals & Natural Resources Department OIL CONSERVATION DIVISION	Revised July 9, 2024	
		Submittal Type:	<input type="checkbox"/> Initial Submittal
			<input checked="" type="checkbox"/> Amended Report
		<input type="checkbox"/> As Drilled	
Property Name and Well Number NEVER BETTER 14 FED COM 706H			

WELL LOCATION AND ACREAGE DEDICATION PLAT

API Number 30-025-	Pool Code 98166	Pool Name WC-025 G-09 S233216K, UPR WOLFCAMP
Property Code	Property Name NEVER BETTER 14 FED COM	Well Number 706H
OGRID No. 7377	Operator Name EOG RESOURCES, INC.	Ground Level Elevation 3712'
Surface Owner: <input type="checkbox"/> State <input type="checkbox"/> Fee <input type="checkbox"/> Tribal <input checked="" type="checkbox"/> Federal		Mineral Owner: <input type="checkbox"/> State <input type="checkbox"/> Fee <input type="checkbox"/> Tribal <input checked="" type="checkbox"/> Federal

Surface Location

UL or Lot No. B	Section 14	Township 22 S	Range 32 E	Lot	Feet from the N/S 869 FNL	Feet from the E/W 2462 FEL	Latitude N 32.396669°	Longitude W 103.644907°	County LEA
--------------------	---------------	------------------	---------------	-----	------------------------------	-------------------------------	--------------------------	----------------------------	---------------

Bottom Hole Location If Different From Surface

UL or Lot No. O	Section 23	Township 22 S	Range 32 E	Lot	Feet from the N/S 100 FSL	Feet from the E/W 1650 FEL	Latitude N 32.370291°	Longitude W 103.642249°	County LEA
--------------------	---------------	------------------	---------------	-----	------------------------------	-------------------------------	--------------------------	----------------------------	---------------

Dedicated Acres 1280	Infill or Defining Well INFILL	Defining Well API PENDING: NEVER BETTER 14 FED COM #704H	Overlapping Spacing Unit (Y/N) NO	Consolidated Code C
Order Numbers COM PENDING, NSP PENDING			Well Setbacks are under Common Ownership: <input type="checkbox"/> Yes <input type="checkbox"/> No	

Kick Off Point (KOP)

UL or lot no. B	Section 14	Township 22 S	Range 32 E	Lot	Feet from the N/S 50 FNL	Feet from the E/W 1650 FEL	Latitude N 32.398925°	Longitude W 103.642277°	County LEA
--------------------	---------------	------------------	---------------	-----	-----------------------------	-------------------------------	--------------------------	----------------------------	---------------

First Take Point (FTP)

UL or lot no. B	Section 14	Township 22 S	Range 32 E	Lot	Feet from the N/S 100 FNL	Feet from the E/W 1650 FEL	Latitude N 32.398787°	Longitude W 103.642277°	County LEA
--------------------	---------------	------------------	---------------	-----	------------------------------	-------------------------------	--------------------------	----------------------------	---------------

Last Take Point (LTP)

UL or lot no. O	Section 23	Township 22 S	Range 32 E	Lot	Feet from the N/S 100 FSL	Feet from the E/W 1650 FEL	Latitude N 32.370291°	Longitude W 103.642249°	County LEA
--------------------	---------------	------------------	---------------	-----	------------------------------	-------------------------------	--------------------------	----------------------------	---------------

Unitized Area or Area of Uniform Interest COM AGREEMENT	Spacing Unity Type <input checked="" type="checkbox"/> Horizontal <input type="checkbox"/> Vertical	Ground Floor Elevation 3737'
--	--	---------------------------------

<p>OPERATOR CERTIFICATION</p> <p>I hereby certify that the information contained herein is true and complete to the best of my knowledge and belief, and, if the well is a vertical or directional well, that this organization either owns a working interest or unleased mineral interest in the land including the proposed bottom hole location or has a right to drill this well at this location pursuant to a contract with an owner of a working interest or unleased mineral interest, or to a voluntary pooling agreement or a compulsory pooling order heretofore entered by the division.</p> <p>If this well is a horizontal well, I further certify that this organization has received The consent of at least one lessee or owner of a working interest or unleased mineral interest in each tract (in the target pool or formation) in which any part of the well's completed interval will be located or obtained a compulsory pooling order from the division.</p> <p>Signature _____ Date _____</p> <p>Print Name _____</p> <p>E-mail Address _____</p>	<p>SURVEYORS CERTIFICATION</p> <div></div> <p>Signature and Seal of Professional Surveyor _____ Date _____</p> <p>I hereby certify that the well location shown on this plat was plotted from field notes of actual surveys made by me or under my supervision, and that the same is true and correct to the best of my belief.</p> <p>MITCHELL L. MCDONALD, N.M. P.L.S.</p> <p>Certificate Number 29821 Date of Survey JANUARY 4, 2024</p>
---	--

Note: No allowable will be assigned to this completion until all interests have been consolidated or a non-standard unit has been approved by the division.

C-102 Submit Electronically Via OCD Permitting	State of New Mexico Energy, Minerals & Natural Resources Department OIL CONSERVATION DIVISION	Revised July 9, 2024	
		Submittal Type:	<input type="checkbox"/> Initial Submittal
			<input checked="" type="checkbox"/> Amended Report
		<input type="checkbox"/> As Drilled	
Property Name and Well Number NEVER BETTER 14 FED COM 707H			

WELL LOCATION AND ACREAGE DEDICATION PLAT

API Number 30-025-	Pool Code 98166	Pool Name WC-025 G-09 S233216K, UPR WOLFCAMP
Property Code	Property Name NEVER BETTER 14 FED COM	Well Number 707H
OGRID No. 7377	Operator Name EOG RESOURCES, INC.	Ground Level Elevation 3711'
Surface Owner: <input type="checkbox"/> State <input type="checkbox"/> Fee <input type="checkbox"/> Tribal <input checked="" type="checkbox"/> Federal		Mineral Owner: <input type="checkbox"/> State <input type="checkbox"/> Fee <input type="checkbox"/> Tribal <input checked="" type="checkbox"/> Federal

Surface Location

UL or Lot No. G	Section 14	Township 22 S	Range 32 E	Lot	Feet from the N/S 1359 FNL	Feet from the E/W 1518 FEL	Latitude N 32.395326°	Longitude W 103.641845°	County LEA
---------------------------	----------------------	-------------------------	----------------------	-----	--------------------------------------	--------------------------------------	---------------------------------	-----------------------------------	----------------------

Bottom Hole Location If Different From Surface

UL or Lot No. P	Section 23	Township 22 S	Range 32 E	Lot	Feet from the N/S 100 FSL	Feet from the E/W 990 FEL	Latitude N 32.370297°	Longitude W 103.640111°	County LEA
---------------------------	----------------------	-------------------------	----------------------	-----	-------------------------------------	-------------------------------------	---------------------------------	-----------------------------------	----------------------

Dedicated Acres 1280	Infill or Defining Well INFILL	Defining Well API PENDING: NEVER BETTER 14 FED COM #704H	Overlapping Spacing Unit (Y/N) NO	Consolidated Code C
Order Numbers COM PENDING, NSP PENDING			Well Setbacks are under Common Ownership: <input type="checkbox"/> Yes <input type="checkbox"/> No	

Kick Off Point (KOP)

UL or lot no. A	Section 14	Township 22 S	Range 32 E	Lot	Feet from the N/S 50 FNL	Feet from the E/W 990 FEL	Latitude N 32.398928°	Longitude W 103.640139°	County LEA
---------------------------	----------------------	-------------------------	----------------------	-----	------------------------------------	-------------------------------------	---------------------------------	-----------------------------------	----------------------

First Take Point (FTP)

UL or lot no. A	Section 14	Township 22 S	Range 32 E	Lot	Feet from the N/S 100 FNL	Feet from the E/W 990 FEL	Latitude N 32.398790°	Longitude W 103.640139°	County LEA
---------------------------	----------------------	-------------------------	----------------------	-----	-------------------------------------	-------------------------------------	---------------------------------	-----------------------------------	----------------------

Last Take Point (LTP)

UL or lot no. P	Section 23	Township 22 S	Range 32 E	Lot	Feet from the N/S 100 FSL	Feet from the E/W 990 FEL	Latitude N 32.370297°	Longitude W 103.640111°	County LEA
---------------------------	----------------------	-------------------------	----------------------	-----	-------------------------------------	-------------------------------------	---------------------------------	-----------------------------------	----------------------

Unitized Area or Area of Uniform Interest COM AGREEMENT	Spacing Unity Type <input checked="" type="checkbox"/> Horizontal <input type="checkbox"/> Vertical	Ground Floor Elevation 3736'
---	--	--

OPERATOR CERTIFICATION <i>I hereby certify that the information contained herein is true and complete to the best of my knowledge and belief, and, if the well is a vertical or directional well, that this organization either owns a working interest or unleased mineral interest in the land including the proposed bottom hole location or has a right to drill this well at this location pursuant to a contract with an owner of a working interest or unleased mineral interest, or to a voluntary pooling agreement or a compulsory pooling order heretofore entered by the division.</i> <i>If this well is a horizontal well, I further certify that this organization has received The consent of at least one lessee or owner of a working interest or unleased mineral interest in each tract (in the target pool or formation) in which any part of the well's completed interval will be located or obtained a compulsory pooling order from the division.</i>	SURVEYORS CERTIFICATION  Signature and Seal of Professional Surveyor _____ Date _____ <i>I hereby certify that the well location shown on this plat was plotted from field notes of actual surveys made by me or under my supervision, and that the same is true and correct to the best of my belief.</i> MITCHELL L. MCDONALD, N.M. P.L.S. Certificate Number 29821 Date of Survey JANUARY 4, 2024
Signature _____ Date _____	
Print Name _____	
E-mail Address _____	

Note: No allowable will be assigned to this completion until all interests have been consolidated or a non-standard unit has been approved by the division.

C-102

Submit Electronically
Via OCD PermittingState of New Mexico
Energy, Minerals & Natural Resources Department
OIL CONSERVATION DIVISION

Revised July 9, 2024

Submittal
Type:☐ Initial Submittal☒ Amended Report☐ As Drilled

Property Name and Well Number

NEVER BETTER 14 FED COM 707H

SURFACE LOCATION

NEW MEXICO EAST
NAD 1983
X=754768' Y=508241'
LAT=N32.395326°
LONG=W103.641845°
NAD 1927
X=713586' Y=508180'
LAT=N32.395203°
LONG=W103.641358°
1359' FNL 1518' FEL

KOP LOCATION

NEW MEXICO EAST
NAD 1983
X=755286' Y=509555'
LAT=N32.398928°
LONG=W103.640139°
NAD 1927
X=714104' Y=509494'
LAT=N32.398804°
LONG=W103.639652°
50' FNL 990' FEL

FIRST TAKE POINT

NEW MEXICO EAST
NAD 1983
X=755287' Y=509505'
LAT=N32.398790°
LONG=W103.640139°
NAD 1927
X=714104' Y=509444'
LAT=N32.398667°
LONG=W103.639652°
100' FNL 990' FEL

FED PERF. POINT

NEW MEXICO EAST
NAD 1983
X=755306' Y=506961'
LAT=N32.391799°
LONG=W103.640130°
NAD 1927
X=714123' Y=506901'
LAT=N32.391676°
LONG=W103.639644°
2641' FSL 990' FEL

FED PERF. POINT

NEW MEXICO EAST
NAD 1983
X=755329' Y=504321'
LAT=N32.384540°
LONG=W103.640110°
NAD 1927
X=714146' Y=504260'
LAT=N32.384417°
LONG=W103.639624°
0' FSL 990' FEL

FED PERF. POINT

NEW MEXICO EAST
NAD 1983
X=755344' Y=501680'
LAT=N32.377282°
LONG=W103.640117°
NAD 1927
X=714161' Y=501620'
LAT=N32.377159°
LONG=W103.639631°
2641' FSL 990' FEL

LOWER MOST PERF./
BOTTOM HOLE LOCATION

NEW MEXICO EAST
NAD 1983
X=755362' Y=499139'
LAT=N32.370297°
LONG=W103.640111°
NAD 1927
X=714179' Y=499079'
LAT=N32.370174°
LONG=W103.639626°
100' FSL 990' FEL

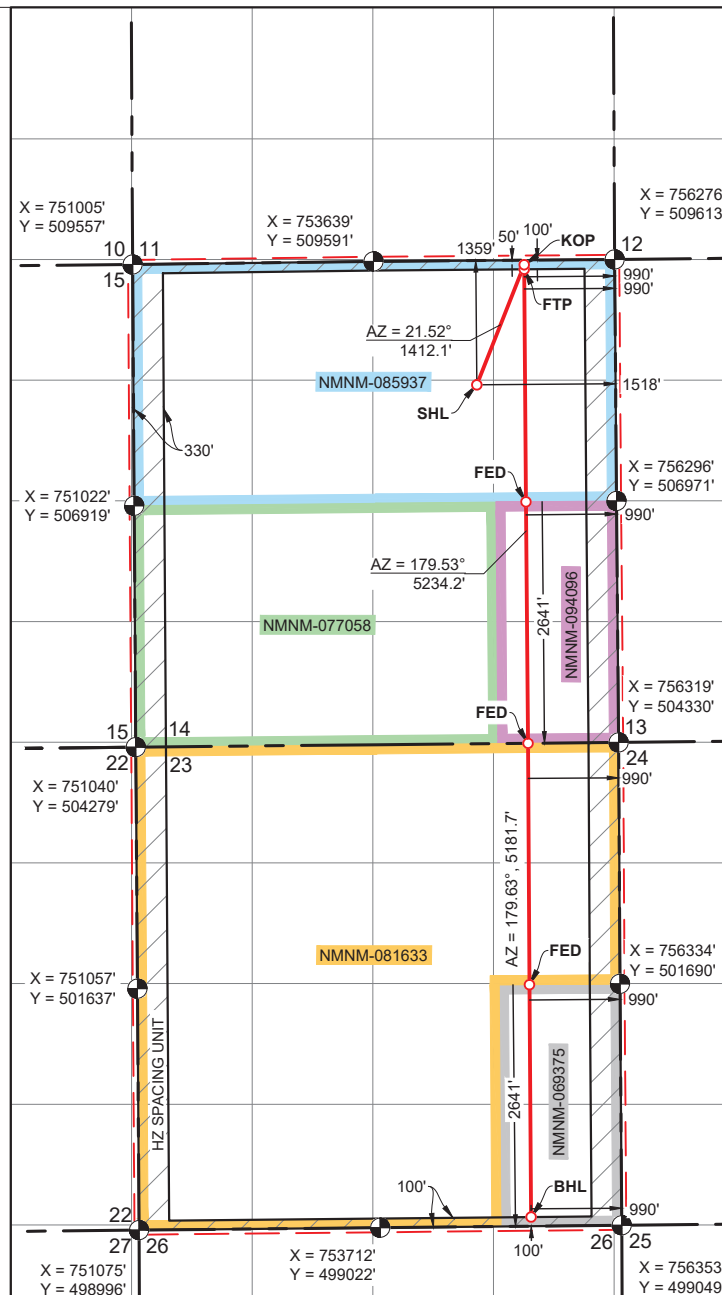

C-102 Submit Electronically Via OCD Permitting	State of New Mexico Energy, Minerals & Natural Resources Department OIL CONSERVATION DIVISION	Revised July 9, 2024	
		Submittal Type:	<input type="checkbox"/> Initial Submittal
			<input checked="" type="checkbox"/> Amended Report
		<input type="checkbox"/> As Drilled	
Property Name and Well Number NEVER BETTER 14 FED COM 708H			

WELL LOCATION AND ACREAGE DEDICATION PLAT

API Number 30-025-	Pool Code 98166	Pool Name WC-025 G-09 S233216K, UPR WOLFCAMP
Property Code	Property Name NEVER BETTER 14 FED COM	Well Number 708H
OGRID No. 7377	Operator Name EOG RESOURCES, INC.	Ground Level Elevation 3714'
Surface Owner: <input type="checkbox"/> State <input type="checkbox"/> Fee <input type="checkbox"/> Tribal <input checked="" type="checkbox"/> Federal		Mineral Owner: <input type="checkbox"/> State <input type="checkbox"/> Fee <input type="checkbox"/> Tribal <input checked="" type="checkbox"/> Federal

Surface Location

UL or Lot No. G	Section 14	Township 22 S	Range 32 E	Lot	Feet from the N/S 1413 FNL	Feet from the E/W 1435 FEL	Latitude N 32.395178°	Longitude W 103.641576°	County LEA
---------------------------	----------------------	-------------------------	----------------------	-----	--------------------------------------	--------------------------------------	---------------------------------	-----------------------------------	----------------------

Bottom Hole Location If Different From Surface

UL or Lot No. P	Section 23	Township 22 S	Range 32 E	Lot	Feet from the N/S 100 FSL	Feet from the E/W 332 FEL	Latitude N 32.370304°	Longitude W 103.637980°	County LEA
---------------------------	----------------------	-------------------------	----------------------	-----	-------------------------------------	-------------------------------------	---------------------------------	-----------------------------------	----------------------

Dedicated Acres 1280	Infill or Defining Well INFILL	Defining Well API PENDING: NEVER BETTER 14 FED COM #704H	Overlapping Spacing Unit (Y/N) NO	Consolidated Code C
Order Numbers COM PENDING, NSP PENDING			Well Setbacks are under Common Ownership: <input type="checkbox"/> Yes <input type="checkbox"/> No	

Kick Off Point (KOP)

UL or lot no. A	Section 14	Township 22 S	Range 32 E	Lot	Feet from the N/S 50 FNL	Feet from the E/W 332 FEL	Latitude N 32.398930°	Longitude W 103.638007°	County LEA
---------------------------	----------------------	-------------------------	----------------------	-----	------------------------------------	-------------------------------------	---------------------------------	-----------------------------------	----------------------

First Take Point (FTP)

UL or lot no. A	Section 14	Township 22 S	Range 32 E	Lot	Feet from the N/S 100 FNL	Feet from the E/W 332 FEL	Latitude N 32.398793°	Longitude W 103.638007°	County LEA
---------------------------	----------------------	-------------------------	----------------------	-----	-------------------------------------	-------------------------------------	---------------------------------	-----------------------------------	----------------------

Last Take Point (LTP)

UL or lot no. P	Section 23	Township 22 S	Range 32 E	Lot	Feet from the N/S 100 FSL	Feet from the E/W 332 FEL	Latitude N 32.370304°	Longitude W 103.637980°	County LEA
---------------------------	----------------------	-------------------------	----------------------	-----	-------------------------------------	-------------------------------------	---------------------------------	-----------------------------------	----------------------

Unitized Area or Area of Uniform Interest COM AGREEMENT	Spacing Unity Type <input checked="" type="checkbox"/> Horizontal <input type="checkbox"/> Vertical	Ground Floor Elevation 3739'
---	--	--

OPERATOR CERTIFICATION <i>I hereby certify that the information contained herein is true and complete to the best of my knowledge and belief, and, if the well is a vertical or directional well, that this organization either owns a working interest or unleased mineral interest in the land including the proposed bottom hole location or has a right to drill this well at this location pursuant to a contract with an owner of a working interest or unleased mineral interest, or to a voluntary pooling agreement or a compulsory pooling order heretofore entered by the division.</i> <i>If this well is a horizontal well, I further certify that this organization has received The consent of at least one lessee or owner of a working interest or unleased mineral interest in each tract (in the target pool or formation) in which any part of the well's completed interval will be located or obtained a compulsory pooling order from the division.</i>	SURVEYORS CERTIFICATION  Signature and Seal of Professional Surveyor _____ Date _____ <i>I hereby certify that the well location shown on this plat was plotted from field notes of actual surveys made by me or under my supervision, and that the same is true and correct to the best of my belief.</i> MITCHELL L. MCDONALD, N.M. P.L.S. Certificate Number 29821 Date of Survey JANUARY 4, 2024
Signature _____ Date _____	
Print Name _____	
E-mail Address _____	

Note: No allowable will be assigned to this completion until all interests have been consolidated or a non-standard unit has been approved by the division.

C-102 Submit Electronically Via OCD Permitting	State of New Mexico Energy, Minerals & Natural Resources Department OIL CONSERVATION DIVISION	Revised July 9, 2024	
		Submittal Type:	<input type="checkbox"/> Initial Submittal
			<input checked="" type="checkbox"/> Amended Report
		<input type="checkbox"/> As Drilled	
Property Name and Well Number NEVER BETTER 14 FED COM 721H			

WELL LOCATION AND ACREAGE DEDICATION PLAT

API Number 30-025-	Pool Code 98166	Pool Name WC-025 G-09 S233216K, UPR WOLFCAMP
Property Code	Property Name NEVER BETTER 14 FED COM	Well Number 721H
OGRID No. 7377	Operator Name EOG RESOURCES, INC.	Ground Level Elevation 3764'
Surface Owner: <input type="checkbox"/> State <input type="checkbox"/> Fee <input type="checkbox"/> Tribal <input checked="" type="checkbox"/> Federal		Mineral Owner: <input type="checkbox"/> State <input type="checkbox"/> Fee <input type="checkbox"/> Tribal <input checked="" type="checkbox"/> Federal

Surface Location

UL or Lot No. D	Section 14	Township 22 S	Range 32 E	Lot	Feet from the N/S 869 FNL	Feet from the E/W 114 FWL	Latitude N 32.396622°	Longitude W 103.653640°	County LEA
---------------------------	----------------------	-------------------------	----------------------	-----	-------------------------------------	-------------------------------------	---------------------------------	-----------------------------------	----------------------

Bottom Hole Location If Different From Surface

UL or Lot No. M	Section 23	Township 22 S	Range 32 E	Lot	Feet from the N/S 100 FSL	Feet from the E/W 660 FWL	Latitude N 32.370261°	Longitude W 103.651862°	County LEA
---------------------------	----------------------	-------------------------	----------------------	-----	-------------------------------------	-------------------------------------	---------------------------------	-----------------------------------	----------------------

Dedicated Acres 1280	Infill or Defining Well INFILL	Defining Well API PENDING: NEVER BETTER 14 FED COM #704H	Overlapping Spacing Unit (Y/N) NO	Consolidated Code C
Order Numbers COM PENDING, NSP PENDING			Well Setbacks are under Common Ownership: <input type="checkbox"/> Yes <input type="checkbox"/> No	

Kick Off Point (KOP)

UL or lot no. D	Section 14	Township 22 S	Range 32 E	Lot	Feet from the N/S 50 FNL	Feet from the E/W 660 FWL	Latitude N 32.398884°	Longitude W 103.651872°	County LEA
---------------------------	----------------------	-------------------------	----------------------	-----	------------------------------------	-------------------------------------	---------------------------------	-----------------------------------	----------------------

First Take Point (FTP)

UL or lot no. D	Section 14	Township 22 S	Range 32 E	Lot	Feet from the N/S 100 FNL	Feet from the E/W 660 FWL	Latitude N 32.398747°	Longitude W 103.651872°	County LEA
---------------------------	----------------------	-------------------------	----------------------	-----	-------------------------------------	-------------------------------------	---------------------------------	-----------------------------------	----------------------

Last Take Point (LTP)

UL or lot no. M	Section 23	Township 22 S	Range 32 E	Lot	Feet from the N/S 100 FSL	Feet from the E/W 660 FWL	Latitude N 32.370261°	Longitude W 103.651862°	County LEA
---------------------------	----------------------	-------------------------	----------------------	-----	-------------------------------------	-------------------------------------	---------------------------------	-----------------------------------	----------------------

Unitized Area or Area of Uniform Interest COM AGREEMENT	Spacing Unity Type <input checked="" type="checkbox"/> Horizontal <input type="checkbox"/> Vertical	Ground Floor Elevation 3789'
---	--	--

OPERATOR CERTIFICATION <i>I hereby certify that the information contained herein is true and complete to the best of my knowledge and belief, and, if the well is a vertical or directional well, that this organization either owns a working interest or unleased mineral interest in the land including the proposed bottom hole location or has a right to drill this well at this location pursuant to a contract with an owner of a working interest or unleased mineral interest, or to a voluntary pooling agreement or a compulsory pooling order heretofore entered by the division.</i> <i>If this well is a horizontal well, I further certify that this organization has received The consent of at least one lessee or owner of a working interest or unleased mineral interest in each tract (in the target pool or formation) in which any part of the well's completed interval will be located or obtained a compulsory pooling order from the division.</i>	SURVEYORS CERTIFICATION  Signature and Seal of Professional Surveyor <i>I hereby certify that the well location shown on this plat was plotted from field notes of actual surveys made by me or under my supervision, and that the same is true and correct to the best of my belief.</i> MITCHELL L. MCDONALD, N.M. P.L.S. Certificate Number 29821 Date of Survey JANUARY 4, 2024
Signature _____ Date _____	
Print Name _____	
E-mail Address _____	

Note: No allowable will be assigned to this completion until all interests have been consolidated or a non-standard unit has been approved by the division.

C-102

Submit Electronically
Via OCD PermittingState of New Mexico
Energy, Minerals & Natural Resources Department
OIL CONSERVATION DIVISION

Revised July 9, 2024

Submittal
Type:☐ Initial Submittal☒ Amended Report☐ As Drilled

Property Name and Well Number

NEVER BETTER 14 FED COM 721H

SURFACE LOCATION

NEW MEXICO EAST
NAD 1983

X=751124' Y=508689'

LAT=N32.396622°

LONG=W103.653640°

NAD 1927

X=709942' Y=508629'

LAT=N32.396499°

LONG=W103.653153°

869' FNL 114' FWL

KOP LOCATION

NEW MEXICO EAST
NAD 1983

X=751665' Y=509516'

LAT=N32.398884°

LONG=W103.651872°

NAD 1927

X=710483' Y=509455'

LAT=N32.398762°

LONG=W103.651385°

50' FNL 660' FWL

FIRST TAKE POINT

NEW MEXICO EAST
NAD 1983

X=751665' Y=509466'

LAT=N32.398747°

LONG=W103.651872°

NAD 1927

X=710483' Y=509405'

LAT=N32.398624°

LONG=W103.651385°

100' FNL 660' FWL

FED PERF. POINT

NEW MEXICO EAST
NAD 1983

X=751682' Y=506925'

LAT=N32.391764°

LONG=W103.651870°

NAD 1927

X=710499' Y=506865'

LAT=N32.391641°

LONG=W103.651384°

2640' FSL 660' FWL

FED PERF. POINT

NEW MEXICO EAST
NAD 1983

X=751699' Y=504285'

LAT=N32.384507°

LONG=W103.651868°

NAD 1927

X=710517' Y=504225'

LAT=N32.384384°

LONG=W103.651381°

0' FSL 660' FWL

LOWER MOST PERF./
BOTTOM HOLE LOCATIONNEW MEXICO EAST
NAD 1983

X=751734' Y=499102'

LAT=N32.370261°

LONG=W103.651862°

NAD 1927

X=710552' Y=499042'

LAT=N32.370138°

LONG=W103.651376°

100' FSL 660' FWL

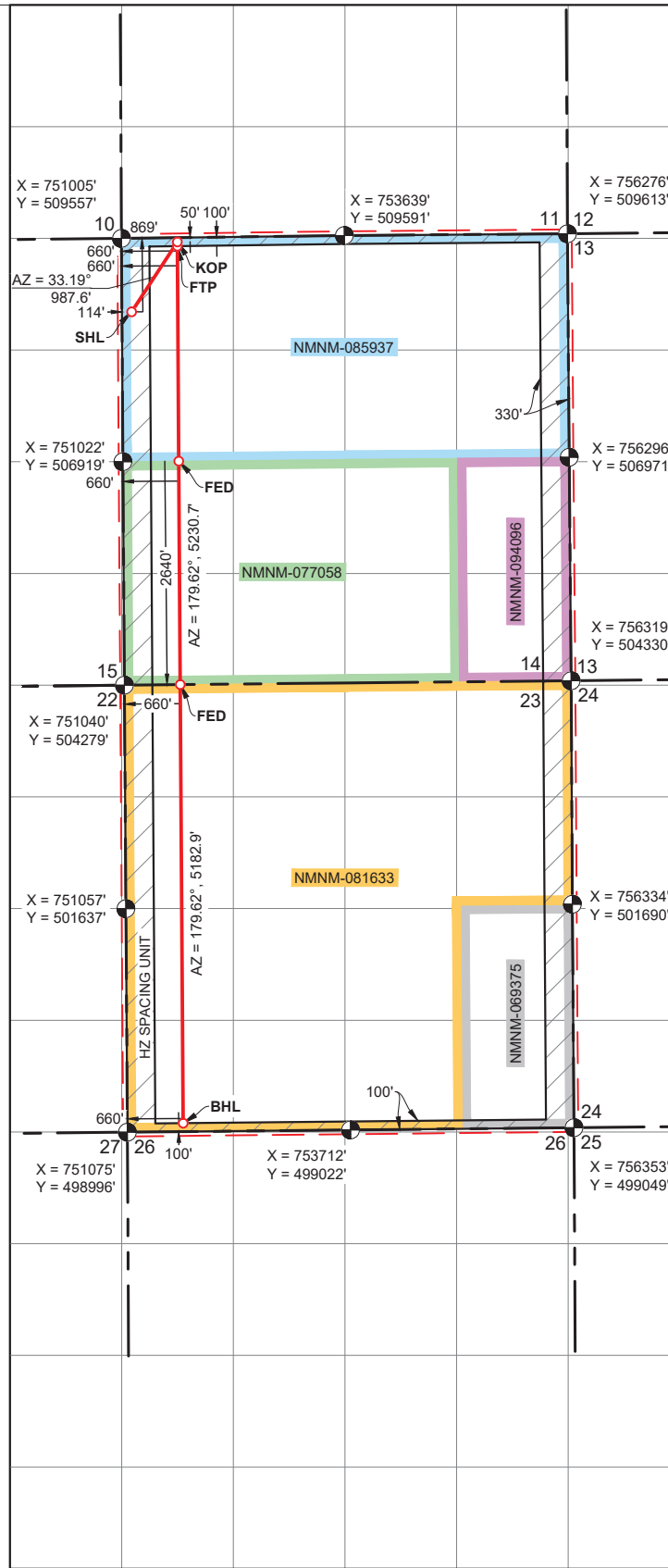

C-102 Submit Electronically Via OCD Permitting	State of New Mexico Energy, Minerals & Natural Resources Department OIL CONSERVATION DIVISION	Revised July 9, 2024	
		Submittal Type:	<input type="checkbox"/> Initial Submittal
			<input checked="" type="checkbox"/> Amended Report
		<input type="checkbox"/> As Drilled	
Property Name and Well Number NEVER BETTER 14 FED COM 722H			

WELL LOCATION AND ACREAGE DEDICATION PLAT

API Number 30-025-	Pool Code 98166	Pool Name WC-025 G-09 S233216K, UPR WOLFCAMP
Property Code	Property Name NEVER BETTER 14 FED COM	Well Number 722H
OGRID No. 7377	Operator Name EOG RESOURCES, INC.	Ground Level Elevation 3753'
Surface Owner: <input type="checkbox"/> State <input type="checkbox"/> Fee <input type="checkbox"/> Tribal <input checked="" type="checkbox"/> Federal		Mineral Owner: <input type="checkbox"/> State <input type="checkbox"/> Fee <input type="checkbox"/> Tribal <input checked="" type="checkbox"/> Federal

Surface Location

UL or Lot No. D	Section 14	Township 22 S	Range 32 E	Lot	Feet from the N/S 516 FNL	Feet from the E/W 1167 FWL	Latitude N 32.397613°	Longitude W 103.650228°	County LEA
---------------------------	----------------------	-------------------------	----------------------	-----	-------------------------------------	--------------------------------------	---------------------------------	-----------------------------------	----------------------

Bottom Hole Location If Different From Surface

UL or Lot No. N	Section 23	Township 22 S	Range 32 E	Lot	Feet from the N/S 100 FSL	Feet from the E/W 1320 FWL	Latitude N 32.370267°	Longitude W 103.649725°	County LEA
---------------------------	----------------------	-------------------------	----------------------	-----	-------------------------------------	--------------------------------------	---------------------------------	-----------------------------------	----------------------

Dedicated Acres 1280	Infill or Defining Well INFILL	Defining Well API PENDING: NEVER BETTER 14 FED COM #704H	Overlapping Spacing Unit (Y/N) NO	Consolidated Code C
Order Numbers COM PENDING, NSP PENDING			Well Setbacks are under Common Ownership: <input type="checkbox"/> Yes <input type="checkbox"/> No	

Kick Off Point (KOP)

UL or lot no. C	Section 14	Township 22 S	Range 32 E	Lot	Feet from the N/S 50 FNL	Feet from the E/W 1320 FWL	Latitude N 32.398896°	Longitude W 103.649733°	County LEA
---------------------------	----------------------	-------------------------	----------------------	-----	------------------------------------	--------------------------------------	---------------------------------	-----------------------------------	----------------------

First Take Point (FTP)

UL or lot no. C	Section 14	Township 22 S	Range 32 E	Lot	Feet from the N/S 100 FNL	Feet from the E/W 1320 FWL	Latitude N 32.398759°	Longitude W 103.649733°	County LEA
---------------------------	----------------------	-------------------------	----------------------	-----	-------------------------------------	--------------------------------------	---------------------------------	-----------------------------------	----------------------

Last Take Point (LTP)

UL or lot no. N	Section 23	Township 22 S	Range 32 E	Lot	Feet from the N/S 100 FSL	Feet from the E/W 1320 FWL	Latitude N 32.370267°	Longitude W 103.649725°	County LEA
---------------------------	----------------------	-------------------------	----------------------	-----	-------------------------------------	--------------------------------------	---------------------------------	-----------------------------------	----------------------

Unitized Area or Area of Uniform Interest COM AGREEMENT	Spacing Unity Type <input checked="" type="checkbox"/> Horizontal <input type="checkbox"/> Vertical	Ground Floor Elevation 3778'
---	--	--

OPERATOR CERTIFICATION <i>I hereby certify that the information contained herein is true and complete to the best of my knowledge and belief, and, if the well is a vertical or directional well, that this organization either owns a working interest or unleased mineral interest in the land including the proposed bottom hole location or has a right to drill this well at this location pursuant to a contract with an owner of a working interest or unleased mineral interest, or to a voluntary pooling agreement or a compulsory pooling order heretofore entered by the division.</i> <i>If this well is a horizontal well, I further certify that this organization has received The consent of at least one lessee or owner of a working interest or unleased mineral interest in each tract (in the target pool or formation) in which any part of the well's completed interval will be located or obtained a compulsory pooling order from the division.</i>	SURVEYORS CERTIFICATION  Signature and Seal of Professional Surveyor _____ Date _____ <i>I hereby certify that the well location shown on this plat was plotted from field notes of actual surveys made by me or under my supervision, and that the same is true and correct to the best of my belief.</i> MITCHELL L. MCDONALD, N.M. P.L.S. Certificate Number 29821 Date of Survey JANUARY 4, 2024
Signature _____ Date _____	
Print Name _____	
E-mail Address _____	

Note: No allowable will be assigned to this completion until all interests have been consolidated or a non-standard unit has been approved by the division.

C-102

Submit Electronically
Via OCD PermittingState of New Mexico
Energy, Minerals & Natural Resources Department
OIL CONSERVATION DIVISION

Revised July 9, 2024

Submittal
Type:☐ Initial Submittal☒ Amended Report☐ As Drilled

Property Name and Well Number

NEVER BETTER 14 FED COM 722H

SURFACE LOCATION

NEW MEXICO EAST
NAD 1983X=752175' Y=509056'
LAT=N32.397613°
LONG=W103.650228°

NAD 1927

X=710993' Y=508996'
LAT=N32.397490°
LONG=W103.649741°
516' FNL 1167' FWL

KOP LOCATION

NEW MEXICO EAST
NAD 1983X=752325' Y=509524'
LAT=N32.398896°
LONG=W103.649733°

NAD 1927

X=711143' Y=509464'
LAT=N32.398773°
LONG=W103.649246°
50' FNL 1320' FWL

FIRST TAKE POINT

NEW MEXICO EAST
NAD 1983X=752325' Y=509474'
LAT=N32.398759°
LONG=W103.649733°

NAD 1927

X=711143' Y=509414'
LAT=N32.398636°
LONG=W103.649246°
100' FNL 1320' FWL

FED PERF. POINT

NEW MEXICO EAST
NAD 1983X=752342' Y=506932'
LAT=N32.391771°
LONG=W103.649732°

NAD 1927

X=711159' Y=506871'
LAT=N32.391648°
LONG=W103.649245°
2640' FSL 1320' FWL

FED PERF. POINT

NEW MEXICO EAST
NAD 1983X=752359' Y=504292'
LAT=N32.384513°
LONG=W103.649730°

NAD 1927

X=711177' Y=504231'
LAT=N32.384390°
LONG=W103.649243°
0' FSL 1320' FWLLOWER MOST PERF./
BOTTOM HOLE LOCATIONNEW MEXICO EAST
NAD 1983X=752394' Y=499109'
LAT=N32.370267°
LONG=W103.649725°

NAD 1927

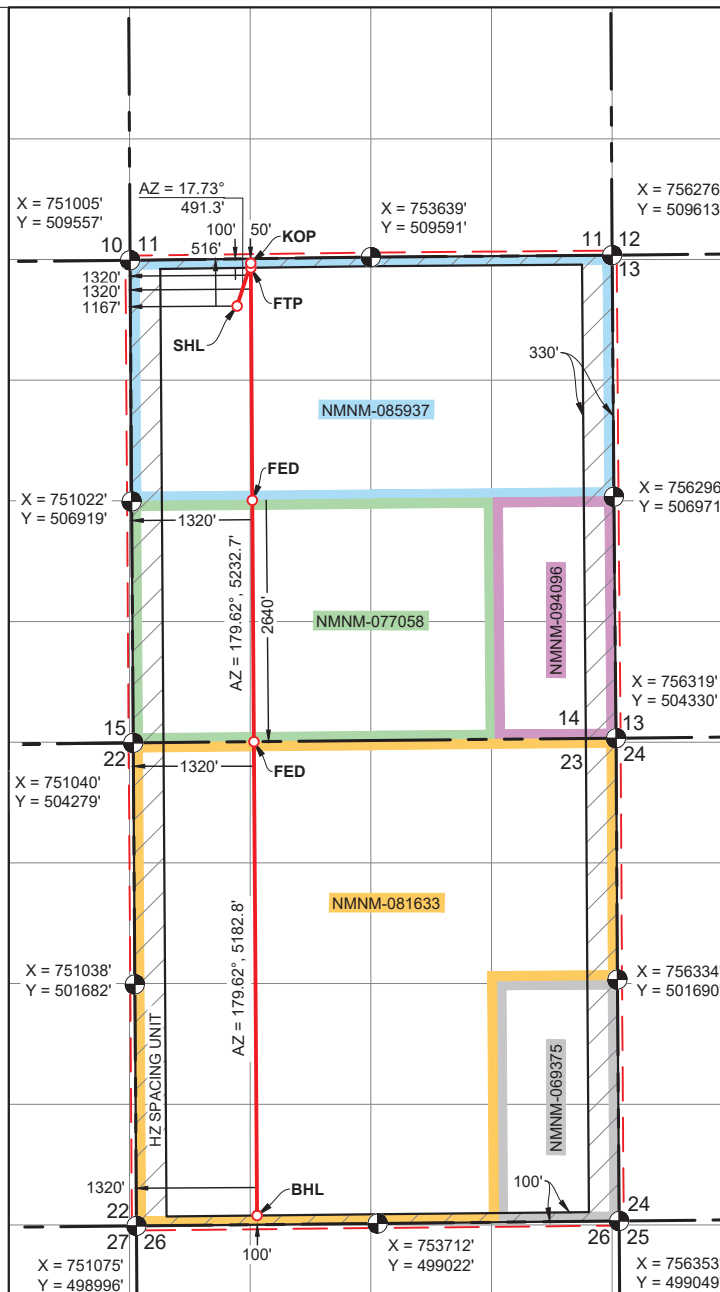
X=711212' Y=499049'
LAT=N32.370144°
LONG=W103.649239°
100' FSL 1320' FWL

<div>C-102</div> <div>Submit Electronically Via OCD Permitting</div>	<div>State of New Mexico</div> <div>Energy, Minerals & Natural Resources Department</div> <div>OIL CONSERVATION DIVISION</div>	Revised July 9, 2024	
		<div>Submittal Type:</div>	<input type="checkbox"/> Initial Submittal
			<input checked="" type="checkbox"/> Amended Report
<div>Property Name and Well Number</div> <div>NEVER BETTER 14 FED COM 723H</div>			

WELL LOCATION AND ACREAGE DEDICATION PLAT

API Number 30-025-	Pool Code 98166	Pool Name WC-025 G-09 S233216K, UPR WOLFCAMP
Property Code	Property Name NEVER BETTER 14 FED COM	Well Number 723H
OGRID No. 7377	Operator Name EOG RESOURCES, INC.	Ground Level Elevation 3753'
Surface Owner: <input type="checkbox"/> State <input type="checkbox"/> Fee <input type="checkbox"/> Tribal <input checked="" type="checkbox"/> Federal		Mineral Owner: <input type="checkbox"/> State <input type="checkbox"/> Fee <input type="checkbox"/> Tribal <input checked="" type="checkbox"/> Federal

Surface Location

UL or Lot No.	Section	Township	Range	Lot	Feet from the N/S	Feet from the E/W	Latitude	Longitude	County
D	14	22 S	32 E		549 FNL	1167 FWL	N 32.397522°	W 103.650228°	LEA

Bottom Hole Location If Different From Surface

UL or Lot No.	Section	Township	Range	Lot	Feet from the N/S	Feet from the E/W	Latitude	Longitude	County
N	23	22 S	32 E		100 FSL	1980 FWL	N 32.370274°	W 103.647587°	LEA

Dedicated Acres 1280	Infill or Defining Well INFILL	Defining Well API PENDING: NEVER BETTER 14 FED COM #704H	Overlapping Spacing Unit (Y/N) NO	Consolidated Code C
Order Numbers COM PENDING, NSP PENDING			Well Setbacks are under Common Ownership: <input type="checkbox"/> Yes <input type="checkbox"/> No	

Kick Off Point (KOP)

UL or lot no.	Section	Township	Range	Lot	Feet from the N/S	Feet from the E/W	Latitude	Longitude	County
C	14	22 S	32 E		50 FNL	1980 FWL	N 32.398908°	W 103.647595°	LEA

First Take Point (FTP)

UL or lot no.	Section	Township	Range	Lot	Feet from the N/S	Feet from the E/W	Latitude	Longitude	County
C	14	22 S	32 E		100 FNL	1980 FWL	N 32.398771°	W 103.647595°	LEA

Last Take Point (LTP)

UL or lot no.	Section	Township	Range	Lot	Feet from the N/S	Feet from the E/W	Latitude	Longitude	County
N	23	22 S	32 E		100 FSL	1980 FWL	N 32.370274°	W 103.647587°	LEA

Unitized Area or Area of Uniform Interest <div style="text-align: center;">COM AGREEMENT</div>	Spacing Unity Type <input checked="" type="checkbox"/> Horizontal <input type="checkbox"/> Vertical	Ground Floor Elevation <div style="text-align: right;">3778'</div>
---	---	---

OPERATOR CERTIFICATION		SURVEYORS CERTIFICATION	
<p><i>I hereby certify that the information contained herein is true and complete to the best of my knowledge and belief; and, if the well is a vertical or directional well, that this organization either owns a working interest or unleased mineral interest in the land including the proposed bottom hole location or has a right to drill this well at this location pursuant to a contract with an owner of a working interest or unleased mineral interest, or to a voluntary pooling agreement or a compulsory pooling order heretofore entered by the division.</i></p> <p><i>If this well is a horizontal well, I further certify that this organization has received The consent of at least one lessee or owner of a working interest or unleased mineral interest in each tract (in the target pool or formation) in which any part of the well's completed interval will be located or obtained a compulsory pooling order from the division.</i></p>		<div style="text-align: center;"></div>	
Signature	Date	Signature and Seal of Professional Surveyor Date	
Print Name		<p><i>I hereby certify that the well location shown on this plat was plotted from field notes of actual surveys made by me or under my supervision, and that the same is true and correct to the best of my belief.</i></p>	
E-mail Address		MITCHELL L. MCDONALD, N.M. P.L.S.	
		Certificate Number 29821	Date of Survey JANUARY 4, 2024

Note: No allowable will be assigned to this completion until all interests have been consolidated or a non-standard unit has been approved by the division

C-102

Submit Electronically
Via OCD PermittingState of New Mexico
Energy, Minerals & Natural Resources Department
OIL CONSERVATION DIVISION

Revised July 9, 2024

Submittal
Type:☐ Initial Submittal☒ Amended Report☐ As Drilled

Property Name and Well Number

NEVER BETTER 14 FED COM 723H

SURFACE LOCATION

NEW MEXICO EAST
NAD 1983

X=752175' Y=509023'

LAT=N32.397522°

LONG=W103.650228°

NAD 1927

X=710993' Y=508963'

LAT=N32.397399°

LONG=W103.649742°

549' FNL 1980' FWL

KOP LOCATION

NEW MEXICO EAST
NAD 1983

X=752985' Y=509533'

LAT=N32.398908°

LONG=W103.647595°

NAD 1927

X=711802' Y=509472'

LAT=N32.398785°

LONG=W103.647108°

50' FNL 1980' FWL

FIRST TAKE POINT

NEW MEXICO EAST
NAD 1983

X=752985' Y=509483'

LAT=N32.398771°

LONG=W103.647595°

NAD 1927

X=711803' Y=509422'

LAT=N32.398648°

LONG=W103.647108°

100' FNL 1980' FWL

FED PERF. POINT

NEW MEXICO EAST
NAD 1983

X=753002' Y=506938'

LAT=N32.391777°

LONG=W103.647594°

NAD 1927

X=711819' Y=506878'

LAT=N32.391654°

LONG=W103.647107°

2640' FSL 1980' FWL

FED PERF. POINT

NEW MEXICO EAST
NAD 1983

X=753019' Y=504298'

LAT=N32.384520°

LONG=W103.647592°

NAD 1927

X=711837' Y=504238'

LAT=N32.384397°

LONG=W103.647106°

0' FSL 1980' FWL

LOWER MOST PERF./
BOTTOM HOLE LOCATIONNEW MEXICO EAST
NAD 1983

X=753054' Y=499116'

LAT=N32.370274°

LONG=W103.647587°

NAD 1927

X=711871' Y=499055'

LAT=N32.370151°

LONG=W103.647101°

100' FSL 1980' FWL

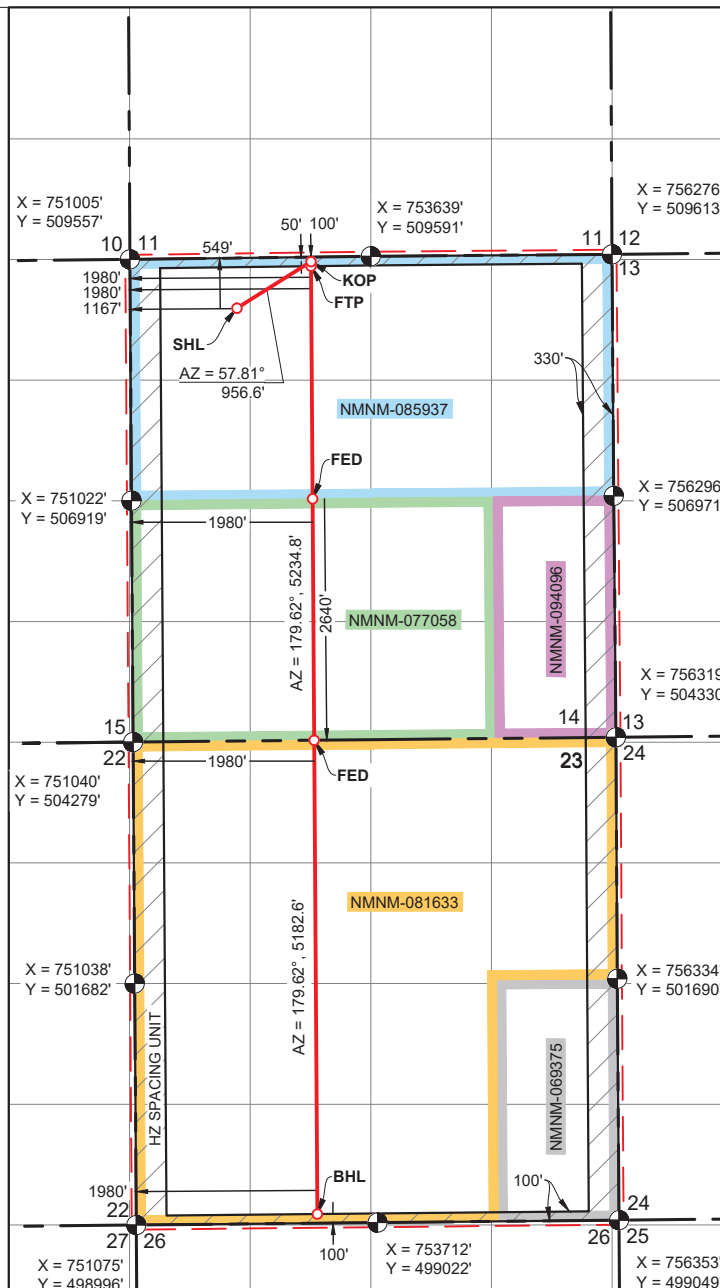

<div>C-102</div> <div>Submit Electronically Via OCD Permitting</div>	<div>State of New Mexico</div> <div>Energy, Minerals & Natural Resources Department</div> <div>OIL CONSERVATION DIVISION</div>	Revised July 9, 2024	
		<div>Submittal Type:</div>	<input type="checkbox"/> Initial Submittal
			<input checked="" type="checkbox"/> Amended Report
<div>Property Name and Well Number</div>		<div>NEVER BETTER 14 FED COM 724H</div>	

WELL LOCATION AND ACREAGE DEDICATION PLAT

API Number 30-025-	Pool Code 98166	Pool Name WC-025 G-09 S233216K, UPR WOLFCAMP
Property Code	Property Name NEVER BETTER 14 FED COM	Well Number 724H
OGRID No. 7377	Operator Name EOG RESOURCES, INC.	Ground Level Elevation 3730'
Surface Owner: <input type="checkbox"/> State <input type="checkbox"/> Fee <input type="checkbox"/> Tribal <input checked="" type="checkbox"/> Federal		Mineral Owner: <input type="checkbox"/> State <input type="checkbox"/> Fee <input type="checkbox"/> Tribal <input checked="" type="checkbox"/> Federal

Surface Location

UL or Lot No.	Section	Township	Range	Lot	Feet from the N/S	Feet from the E/W	Latitude	Longitude	County
C	14	22 S	32 E		784 FNL	1971 FWL	N 32.396889°	W 103.647625°	LEA

Bottom Hole Location If Different From Surface

UL or Lot No.	Section	Township	Range	Lot	Feet from the N/S	Feet from the E/W	Latitude	Longitude	County
O	23	22 S	32 E		100 FSL	2590 FEL	N 32.370281°	W 103.645294°	LEA

Dedicated Acres 1280	Infill or Defining Well INFILL	Defining Well API PENDING: NEVER BETTER 14 FED COM #704H	Overlapping Spacing Unit (Y/N) NO	Consolidated Code C
Order Numbers COM PENDING, NSP PENDING			Well Setbacks are under Common Ownership: <input type="checkbox"/> Yes <input type="checkbox"/> No	

Kick Off Point (KOP)

UL or lot no.	Section	Township	Range	Lot	Feet from the N/S	Feet from the E/W	Latitude	Longitude	County
B	14	22 S	32 E		50 FNL	2590 FEL	N 32.398920°	W 103.645323°	LEA

First Take Point (FTP)

UL or lot no.	Section	Township	Range	Lot	Feet from the N/S	Feet from the E/W	Latitude	Longitude	County
B	14	22 S	32 E		100 FNL	2590 FEL	N 32.398783°	W 103.645323°	LEA

Last Take Point (LTP)

UL or lot no.	Section	Township	Range	Lot	Feet from the N/S	Feet from the E/W	Latitude	Longitude	County
O	23	22 S	32 E		100 FSL	2590 FEL	N 32.370281°	W 103.645294°	LEA

Unitized Area or Area of Uniform Interest <div style="text-align: center;">COM AGREEMENT</div>	Spacing Unity Type <input checked="" type="checkbox"/> Horizontal <input type="checkbox"/> Vertical	Ground Floor Elevation <div style="text-align: right;">3755'</div>
---	---	---

<div>OPERATOR CERTIFICATION</div> <div><p><i>I hereby certify that the information contained herein is true and complete to the best of my knowledge and belief; and, if the well is a vertical or directional well, that this organization either owns a working interest or unleased mineral interest in the land including the proposed bottom hole location or has a right to drill this well at this location pursuant to a contract with an owner of a working interest or unleased mineral interest, or to a voluntary pooling agreement or a compulsory pooling order heretofore entered by the division.</i></p><p><i>If this well is a horizontal well, I further certify that this organization has received The consent of at least one lessee or owner of a working interest or unleased mineral interest in each tract (in the target pool or formation) in which any part of the well's completed interval will be located or obtained a compulsory pooling order from the division.</i></p></div> <div><div>Signature</div><div>Date</div><div>Print Name</div><div>E-mail Address</div></div>	<div>SURVEYORS CERTIFICATION</div> <div></div> <div><div>Signature and Seal of Professional Surveyor</div><div>Date</div></div> <div><p><i>I hereby certify that the well location shown on this plat was plotted from field notes of actual surveys made by me or under my supervision, and that the same is true and correct to the best of my belief.</i></p><div>MITCHELL L. MCDONALD, N.M. P.L.S.</div><div><div>Certificate Number</div><div>Date of Survey</div></div></div>
--	--

Note: No allowable will be assigned to this completion until all interests have been consolidated or a non-standard unit has been approved by the division

<div>C-102</div> <div>Submit Electronically Via OCD Permitting</div>	<div>State of New Mexico</div> <div>Energy, Minerals & Natural Resources Department</div> <div>OIL CONSERVATION DIVISION</div>	Revised July 9, 2024	
		<div>Submittal Type:</div>	<input type="checkbox"/> Initial Submittal
			<input checked="" type="checkbox"/> Amended Report
<div>Property Name and Well Number</div>		<div>NEVER BETTER 14 FED COM 725H</div>	

WELL LOCATION AND ACREAGE DEDICATION PLAT

API Number 30-025-	Pool Code 98166	Pool Name WC-025 G-09 S233216K, UPR WOLFCAMP
Property Code	Property Name NEVER BETTER 14 FED COM	Well Number 725H
OGRID No. 7377	Operator Name EOG RESOURCES, INC.	Ground Level Elevation 3712'
Surface Owner: <input type="checkbox"/> State <input type="checkbox"/> Fee <input type="checkbox"/> Tribal <input checked="" type="checkbox"/> Federal		Mineral Owner: <input type="checkbox"/> State <input type="checkbox"/> Fee <input type="checkbox"/> Tribal <input checked="" type="checkbox"/> Federal

Surface Location

UL or Lot No.	Section	Township	Range	Lot	Feet from the N/S	Feet from the E/W	Latitude	Longitude	County
B	14	22 S	32 E		836 FNL	2464 FXL	N 32.396760°	W 103.644912°	LEA

Bottom Hole Location If Different From Surface

UL or Lot No.	Section	Township	Range	Lot	Feet from the N/S	Feet from the E/W	Latitude	Longitude	County
O	23	22 S	32 E		100 FSL	1980 FEL	N 32.370287°	W 103.643318°	LEA

Dedicated Acres 1280	Infill or Defining Well INFILL	Defining Well API PENDING: NEVER BETTER 14 FED COM #704H	Overlapping Spacing Unit (Y/N) NO	Consolidated Code C
Order Numbers COM PENDING, NSP PENDING			Well Setbacks are under Common Ownership: <input type="checkbox"/> Yes <input type="checkbox"/> No	

Kick Off Point (KOP)

UL or lot no.	Section	Township	Range	Lot	Feet from the N/S	Feet from the E/W	Latitude	Longitude	County
B	14	22 S	32 E		50 FNL	1980 FEL	N 32.398923°	W 103.643346°	LEA

First Take Point (FTP)

UL or lot no.	Section	Township	Range	Lot	Feet from the N/S	Feet from the E/W	Latitude	Longitude	County
B	14	22 S	32 E		100 FNL	1980 FEL	N 32.398786°	W 103.643346°	LEA

Last Take Point (LTP)

UL or lot no.	Section	Township	Range	Lot	Feet from the N/S	Feet from the E/W	Latitude	Longitude	County
O	23	22 S	32 E		100 FSL	1980 FEL	N 32.370287°	W 103.643318°	LEA

Unitized Area or Area of Uniform Interest <div style="text-align: center;">COM AGREEMENT</div>	Spacing Unity Type <input checked="" type="checkbox"/> Horizontal <input type="checkbox"/> Vertical	Ground Floor Elevation <div style="text-align: right;">3737'</div>
---	---	---

OPERATOR CERTIFICATION		SURVEYORS CERTIFICATION	
<p><i>I hereby certify that the information contained herein is true and complete to the best of my knowledge and belief; and, if the well is a vertical or directional well, that this organization either owns a working interest or unleased mineral interest in the land including the proposed bottom hole location or has a right to drill this well at this location pursuant to a contract with an owner of a working interest or unleased mineral interest, or to a voluntary pooling agreement or a compulsory pooling order heretofore entered by the division.</i></p> <p><i>If this well is a horizontal well, I further certify that this organization has received The consent of at least one lessee or owner of a working interest or unleased mineral interest in each tract (in the target pool or formation) in which any part of the well's completed interval will be located or obtained a compulsory pooling order from the division.</i></p>		<div style="text-align: center;"></div>	
<hr/> Signature _____ Date _____		<hr/> Signature and Seal of Professional Surveyor _____ Date _____	
<hr/> Print Name _____		<p><i>I hereby certify that the well location shown on this plat was plotted from field notes of actual surveys made by me or under my supervision, and that the same is true and correct to the best of my belief.</i></p>	
<hr/> E-mail Address _____		MITCHELL L. MCDONALD, N.M. P.L.S.	
		Certificate Number 29821	Date of Survey JANUARY 4, 2024

Note: No allowable will be assigned to this completion until all interests have been consolidated or a non-standard unit has been approved by the division

C-102

Submit Electronically
Via OCD PermittingState of New Mexico
Energy, Minerals & Natural Resources Department
OIL CONSERVATION DIVISION

Revised July 9, 2024

Submittal
Type:☐ Initial Submittal☒ Amended Report☐ As Drilled

Property Name and Well Number

NEVER BETTER 14 FED COM 725H

SURFACE LOCATION

NEW MEXICO EAST
NAD 1983

X=753818' Y=508757'

LAT=N32.396760°

LONG=W103.644912°

NAD 1927

X=712636' Y=508696'

LAT=N32.396637°

LONG=W103.644426°

836' FNL 2464' FEL

KOP LOCATION

NEW MEXICO EAST
NAD 1983

X=754296' Y=509547'

LAT=N32.398923°

LONG=W103.643346°

NAD 1927

X=713114' Y=509486'

LAT=N32.398800°

LONG=W103.642860°

50' FNL 1980' FEL

FIRST TAKE POINT

NEW MEXICO EAST
NAD 1983

X=754297' Y=509497'

LAT=N32.398786°

LONG=W103.643346°

NAD 1927

X=713114' Y=509436'

LAT=N32.398663°

LONG=W103.642860°

100' FNL 1980' FEL

FED PERF. POINT

NEW MEXICO EAST
NAD 1983

X=754316' Y=506951'

LAT=N32.391789°

LONG=W103.643338°

NAD 1927

X=713133' Y=506891'

LAT=N32.391666°

LONG=W103.642851°

2640' FSL 1980' FEL

FED PERF. POINT

NEW MEXICO EAST
NAD 1983

X=754339' Y=504311'

LAT=N32.384532°

LONG=W103.643317°

NAD 1927

X=713156' Y=504251'

LAT=N32.384409°

LONG=W103.642831°

0' FSL 1980' FEL

BOTTOM HOLE LOCATION

NEW MEXICO EAST
NAD 1983

X=754372' Y=499129'

LAT=N32.370287°

LONG=W103.643318°

NAD 1927

X=713190' Y=499069'

LAT=N32.370164°

LONG=W103.642832°

100' FSL 1980' FEL

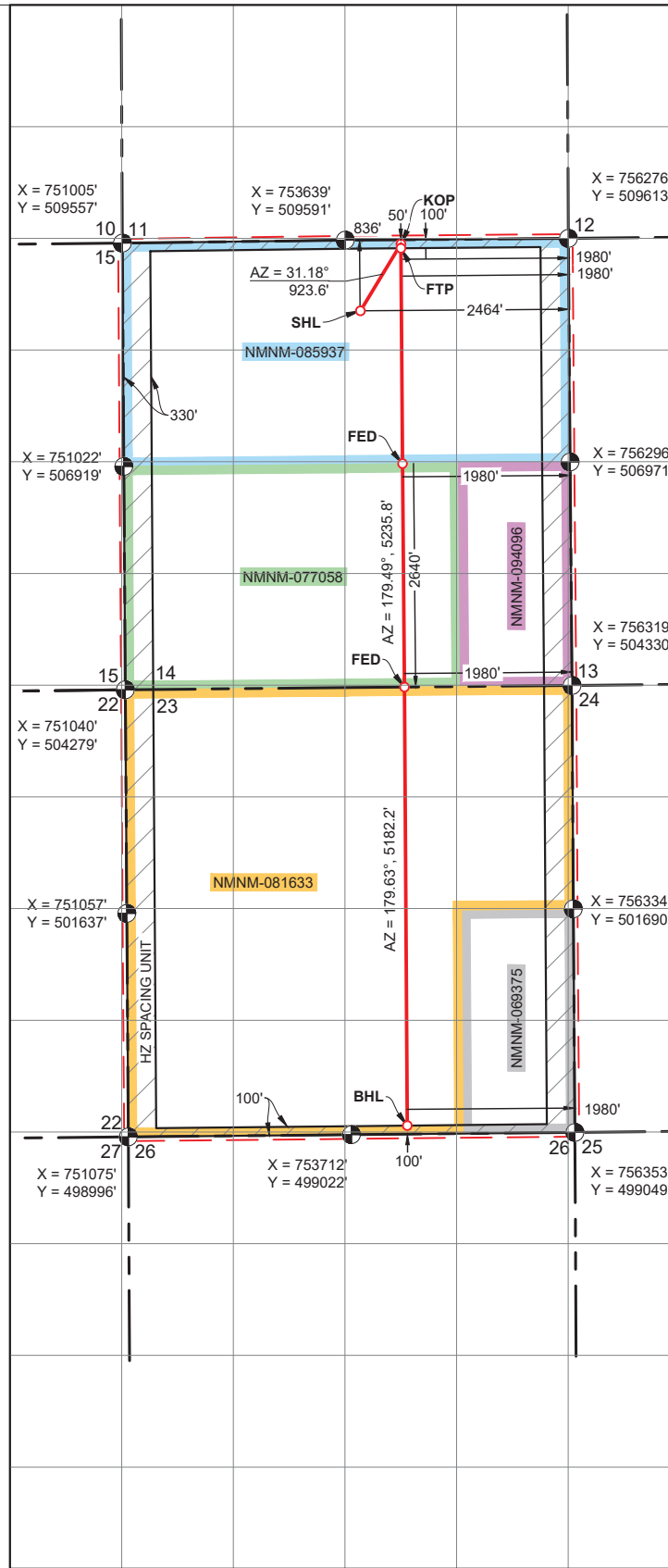

C-102 Submit Electronically Via OCD Permitting	State of New Mexico Energy, Minerals & Natural Resources Department OIL CONSERVATION DIVISION	Revised July 9, 2024	
		Submittal Type:	<input type="checkbox"/> Initial Submittal
			<input checked="" type="checkbox"/> Amended Report
		<input type="checkbox"/> As Drilled	
Property Name and Well Number NEVER BETTER 14 FED COM 726H			

WELL LOCATION AND ACREAGE DEDICATION PLAT

API Number 30-025-	Pool Code 98166	Pool Name WC-025 G-09 S233216K, UPR WOLFCAMP
Property Code	Property Name NEVER BETTER 14 FED COM	Well Number 726H
OGRID No. 7377	Operator Name EOG RESOURCES, INC.	Ground Level Elevation 3712'
Surface Owner: <input type="checkbox"/> State <input type="checkbox"/> Fee <input type="checkbox"/> Tribal <input checked="" type="checkbox"/> Federal		Mineral Owner: <input type="checkbox"/> State <input type="checkbox"/> Fee <input type="checkbox"/> Tribal <input checked="" type="checkbox"/> Federal

Surface Location

UL or Lot No. B	Section 14	Township 22 S	Range 32 E	Lot	Feet from the N/S 902 FNL	Feet from the E/W 2461 FEL	Latitude N 32.396579°	Longitude W 103.644901°	County LEA
--------------------	---------------	------------------	---------------	-----	------------------------------	-------------------------------	--------------------------	----------------------------	---------------

Bottom Hole Location If Different From Surface

UL or Lot No. P	Section 23	Township 22 S	Range 32 E	Lot	Feet from the N/S 100 FSL	Feet from the E/W 1320 FEL	Latitude N 32.370294°	Longitude W 103.641180°	County LEA
--------------------	---------------	------------------	---------------	-----	------------------------------	-------------------------------	--------------------------	----------------------------	---------------

Dedicated Acres 1280	Infill or Defining Well INFILL	Defining Well API PENDING: NEVER BETTER 14 FED COM #704H	Overlapping Spacing Unit (Y/N) NO	Consolidated Code C
Order Numbers COM PENDING, NSP PENDING			Well Setbacks are under Common Ownership: <input type="checkbox"/> Yes <input type="checkbox"/> No	

Kick Off Point (KOP)

UL or lot no. B	Section 14	Township 22 S	Range 32 E	Lot	Feet from the N/S 50 FNL	Feet from the E/W 1320 FEL	Latitude N 32.398926°	Longitude W 103.641208°	County LEA
--------------------	---------------	------------------	---------------	-----	-----------------------------	-------------------------------	--------------------------	----------------------------	---------------

First Take Point (FTP)

UL or lot no. B	Section 14	Township 22 S	Range 32 E	Lot	Feet from the N/S 100 FNL	Feet from the E/W 1320 FEL	Latitude N 32.398789°	Longitude W 103.641208°	County LEA
--------------------	---------------	------------------	---------------	-----	------------------------------	-------------------------------	--------------------------	----------------------------	---------------

Last Take Point (LTP)

UL or lot no. P	Section 23	Township 22 S	Range 32 E	Lot	Feet from the N/S 100 FSL	Feet from the E/W 1320 FEL	Latitude N 32.370294°	Longitude W 103.641180°	County LEA
--------------------	---------------	------------------	---------------	-----	------------------------------	-------------------------------	--------------------------	----------------------------	---------------

Unitized Area or Area of Uniform Interest COM AGREEMENT	Spacing Unity Type <input checked="" type="checkbox"/> Horizontal <input type="checkbox"/> Vertical	Ground Floor Elevation 3737'
--	--	---------------------------------

<p>OPERATOR CERTIFICATION</p> <p>I hereby certify that the information contained herein is true and complete to the best of my knowledge and belief, and, if the well is a vertical or directional well, that this organization either owns a working interest or unleased mineral interest in the land including the proposed bottom hole location or has a right to drill this well at this location pursuant to a contract with an owner of a working interest or unleased mineral interest, or to a voluntary pooling agreement or a compulsory pooling order heretofore entered by the division.</p> <p>If this well is a horizontal well, I further certify that this organization has received The consent of at least one lessee or owner of a working interest or unleased mineral interest in each tract (in the target pool or formation) in which any part of the well's completed interval will be located or obtained a compulsory pooling order from the division.</p> <p>Signature _____ Date _____</p> <p>Print Name _____</p> <p>E-mail Address _____</p>	<p>SURVEYORS CERTIFICATION</p> <div></div> <p>Signature and Seal of Professional Surveyor _____ Date _____</p> <p>I hereby certify that the well location shown on this plat was plotted from field notes of actual surveys made by me or under my supervision, and that the same is true and correct to the best of my belief.</p> <p>MITCHELL L. MCDONALD, N.M. P.L.S.</p> <p>Certificate Number 29821 Date of Survey JANUARY 4, 2024</p>
---	--

Note: No allowable will be assigned to this completion until all interests have been consolidated or a non-standard unit has been approved by the division.

C-102

Submit Electronically
Via OCD PermittingState of New Mexico
Energy, Minerals & Natural Resources Department
OIL CONSERVATION DIVISION

Revised July 9, 2024

Submittal
Type:☐ Initial Submittal☒ Amended Report☐ As Drilled

Property Name and Well Number

NEVER BETTER 14 FED COM 726H

SURFACE LOCATION

NEW MEXICO EAST
NAD 1983

X=753822' Y=508691'

LAT=N32.396579°

LONG=W103.644901°

NAD 1927

X=712639' Y=508630'

LAT=N32.396456°

LONG=W103.644414°

902' FNL 2461' FEL

KOP LOCATION

NEW MEXICO EAST
NAD 1983

X=754956' Y=509552'

LAT=N32.398926°

LONG=W103.641208°

NAD 1927

X=713774' Y=509491'

LAT=N32.398803°

LONG=W103.640721°

50' FNL 1320' FEL

FIRST TAKE POINT

NEW MEXICO EAST
NAD 1983

X=754957' Y=509502'

LAT=N32.398789°

LONG=W103.641208°

NAD 1927

X=713774' Y=509441'

LAT=N32.398666°

LONG=W103.640721°

100' FNL 1320' FEL

FED PERF. POINT

NEW MEXICO EAST
NAD 1983

X=754976' Y=506958'

LAT=N32.391796°

LONG=W103.641200°

NAD 1927

X=713793' Y=506897'

LAT=N32.391673°

LONG=W103.640713°

2641' FSL 1320' FEL

FED PERF. POINT

NEW MEXICO EAST
NAD 1983

X=754999' Y=504317'

LAT=N32.384537°

LONG=W103.641179°

NAD 1927

X=713816' Y=504257'

LAT=N32.384414°

LONG=W103.640693°

0' FSL 1320' FEL

BOTTOM HOLE LOCATION

NEW MEXICO EAST
NAD 1983

X=755032' Y=499136'

LAT=N32.370294°

LONG=W103.641180°

NAD 1927

X=713850' Y=499075'

LAT=N32.370171°

LONG=W103.640695°

100' FSL 1320' FEL

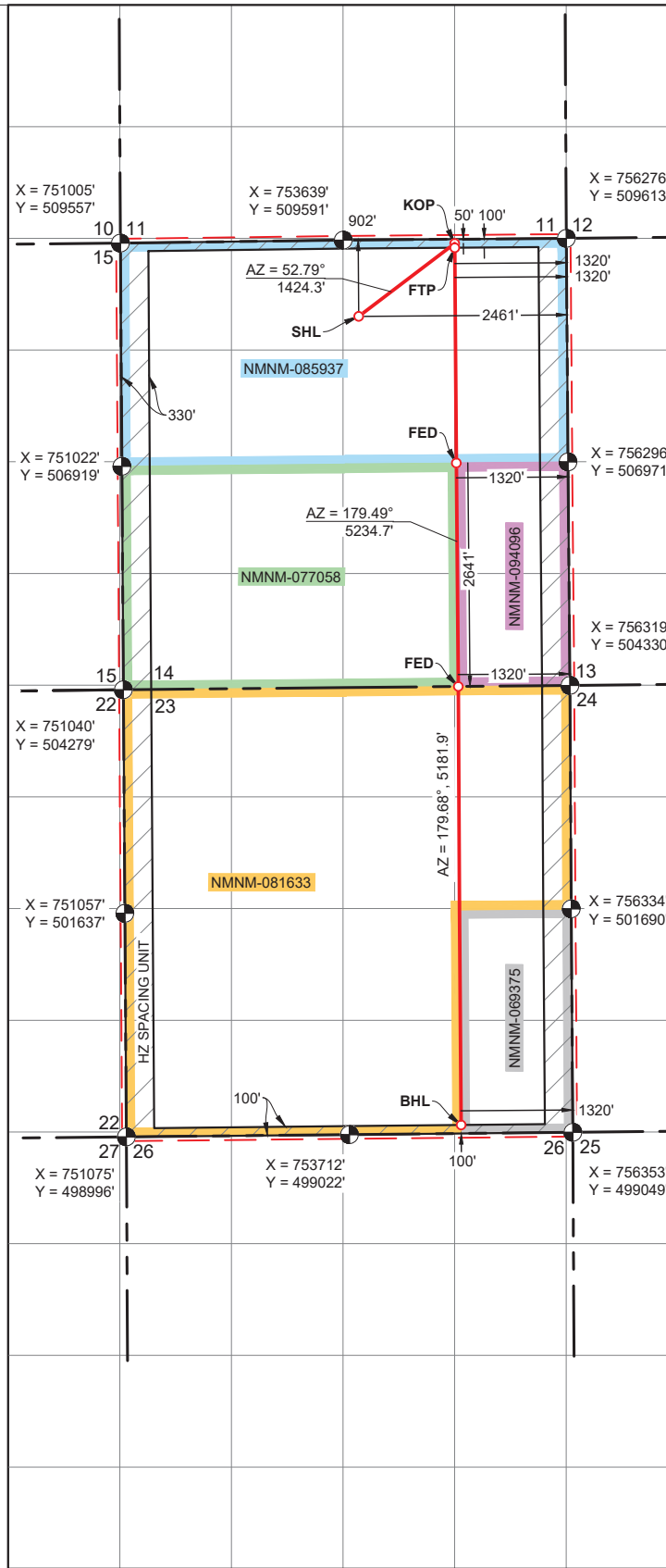

<div>C-102</div> <div>Submit Electronically Via OCD Permitting</div>	<div>State of New Mexico</div> <div>Energy, Minerals & Natural Resources Department</div> <div>OIL CONSERVATION DIVISION</div>	Revised July 9, 2024	
		<div>Submittal Type:</div>	<input type="checkbox"/> Initial Submittal
			<input checked="" type="checkbox"/> Amended Report
<div>Property Name and Well Number</div> <div>NEVER BETTER 14 FED COM 727H</div>			

WELL LOCATION AND ACREAGE DEDICATION PLAT

API Number 30-025-	Pool Code 98166	Pool Name WC-025 G-09 S233216K, UPR WOLFCAMP
Property Code	Property Name NEVER BETTER 14 FED COM	Well Number 727H
OGRID No. 7377	Operator Name EOG RESOURCES, INC.	Ground Level Elevation 3712'
Surface Owner: <input type="checkbox"/> State <input type="checkbox"/> Fee <input type="checkbox"/> Tribal <input checked="" type="checkbox"/> Federal		Mineral Owner: <input type="checkbox"/> State <input type="checkbox"/> Fee <input type="checkbox"/> Tribal <input checked="" type="checkbox"/> Federal

Surface Location

UL or Lot No.	Section	Township	Range	Lot	Feet from the N/S	Feet from the E/W	Latitude	Longitude	County
G	14	22 S	32 E		1377 FNL	1490 FEL	N 32.395276°	W 103.641755°	LEA

Bottom Hole Location If Different From Surface

UL or Lot No.	Section	Township	Range	Lot	Feet from the N/S	Feet from the E/W	Latitude	Longitude	County
P	23	22 S	32 E		100 FSL	660 FEL	N 32.370301°	W 103.639043°	LEA

Dedicated Acres 1280	Infill or Defining Well INFILL	Defining Well API PENDING: NEVER BETTER 14 FED COM #704H	Overlapping Spacing Unit (Y/N) NO	Consolidated Code C
Order Numbers COM PENDING, NSP PENDING			Well Setbacks are under Common Ownership: <input type="checkbox"/> Yes <input type="checkbox"/> No	

Kick Off Point (KOP)

UL or lot no.	Section	Township	Range	Lot	Feet from the N/S	Feet from the E/W	Latitude	Longitude	County
A	14	22 S	32 E		50 FNL	660 FEL	N 32.398929°	W 103.639070°	LEA

First Take Point (FTP)

UL or lot no.	Section	Township	Range	Lot	Feet from the N/S	Feet from the E/W	Latitude	Longitude	County
A	14	22 S	32 E		100 FNL	660 FEL	N 32.398791°	W 103.639070°	LEA

Last Take Point (LTP)

UL or lot no.	Section	Township	Range	Lot	Feet from the N/S	Feet from the E/W	Latitude	Longitude	County
P	23	22 S	32 E		100 FSL	660 FEL	N 32.370301°	W 103.639043°	LEA

Unitized Area or Area of Uniform Interest COM AGREEMENT	Spacing Unity Type <input checked="" type="checkbox"/> Horizontal <input type="checkbox"/> Vertical	Ground Floor Elevation 3737'
---	---	--

OPERATOR CERTIFICATION		SURVEYORS CERTIFICATION	
<p><i>I hereby certify that the information contained herein is true and complete to the best of my knowledge and belief; and, if the well is a vertical or directional well, that this organization either owns a working interest or unleased mineral interest in the land including the proposed bottom hole location or has a right to drill this well at this location pursuant to a contract with an owner of a working interest or unleased mineral interest, or to a voluntary pooling agreement or a compulsory pooling order heretofore entered by the division.</i></p> <p><i>If this well is a horizontal well, I further certify that this organization has received The consent of at least one lessee or owner of a working interest or unleased mineral interest in each tract (in the target pool or formation) in which any part of the well's completed interval will be located or obtained a compulsory pooling order from the division.</i></p>		<div style="text-align: center;"></div>	
Signature	Date	Signature and Seal of Professional Surveyor Date	
Print Name		<p><i>I hereby certify that the well location shown on this plat was plotted from field notes of actual surveys made by me or under my supervision, and that the same is true and correct to the best of my belief.</i></p>	
E-mail Address		MITCHELL L. MCDONALD, N.M. P.L.S.	
		Certificate Number 29821	Date of Survey JANUARY 4, 2024

Note: No allowable will be assigned to this completion until all interests have been consolidated or a non-standard unit has been approved by the division.

EXHIBIT
C

Proposed Non-Standard Horizontal Spacing Unit
Never Better 14 Fed Com: Sections 14 and 23, T22S-R32E
Wolfcamp Well List

Well Name	API #	Formation	Target	Spud Date
Never Better 14 Fed Com #701H	Pending	Wolfcamp	Wolfcamp	January 2025
Never Better 14 Fed Com #702H	Pending	Wolfcamp	Wolfcamp	January 2025
Never Better 14 Fed Com #703H	Pending	Wolfcamp	Wolfcamp	January 2025
Never Better 14 Fed Com #704H	Pending	Wolfcamp	Wolfcamp	January 2025
Never Better 14 Fed Com #705H	Pending	Wolfcamp	Wolfcamp	October 2025
Never Better 14 Fed Com #706H	Pending	Wolfcamp	Wolfcamp	October 2025
Never Better 14 Fed Com #707H	Pending	Wolfcamp	Wolfcamp	October 2025
Never Better 14 Fed Com #708H	Pending	Wolfcamp	Wolfcamp	October 2025
Never Better 14 Fed Com #721H	Pending	Wolfcamp	Lower Wolfcamp	January 2025
Never Better 14 Fed Com #722H	Pending	Wolfcamp	Lower Wolfcamp	January 2025
Never Better 14 Fed Com #723H	Pending	Wolfcamp	Lower Wolfcamp	January 2025
Never Better 14 Fed Com #724H	Pending	Wolfcamp	Lower Wolfcamp	October 2025
Never Better 14 Fed Com #725H	Pending	Wolfcamp	Lower Wolfcamp	October 2025
Never Better 14 Fed Com #726H	Pending	Wolfcamp	Lower Wolfcamp	October 2025
Never Better 14 Fed Com #727H	Pending	Wolfcamp	Lower Wolfcamp	October 2025

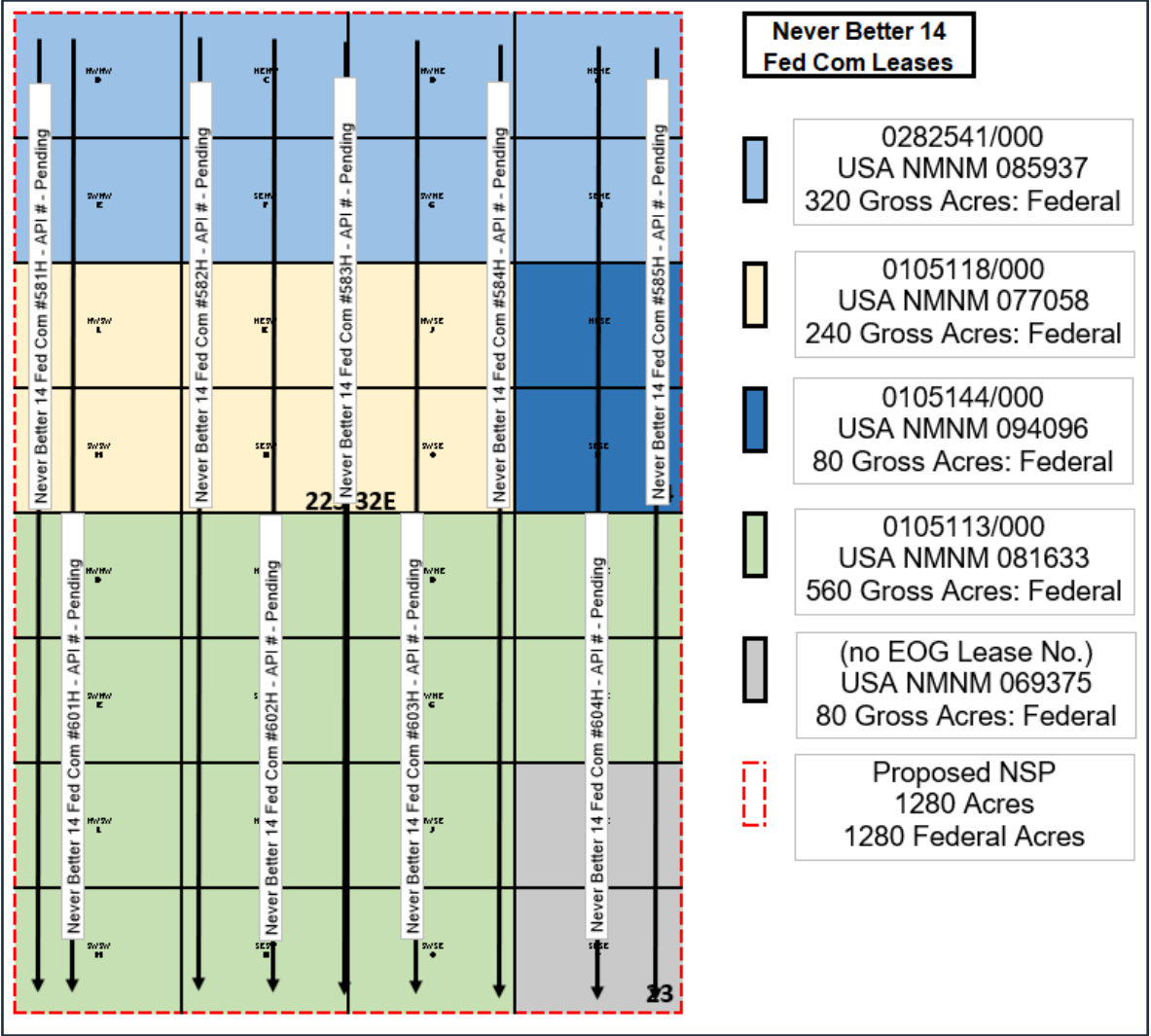

**Proposed Non-Standard Horizontal Spacing Unit
Never Better 14 Fed Com: Sections 14 and 23, T22S-R32E
Notice Tracts: Wolfcamp**

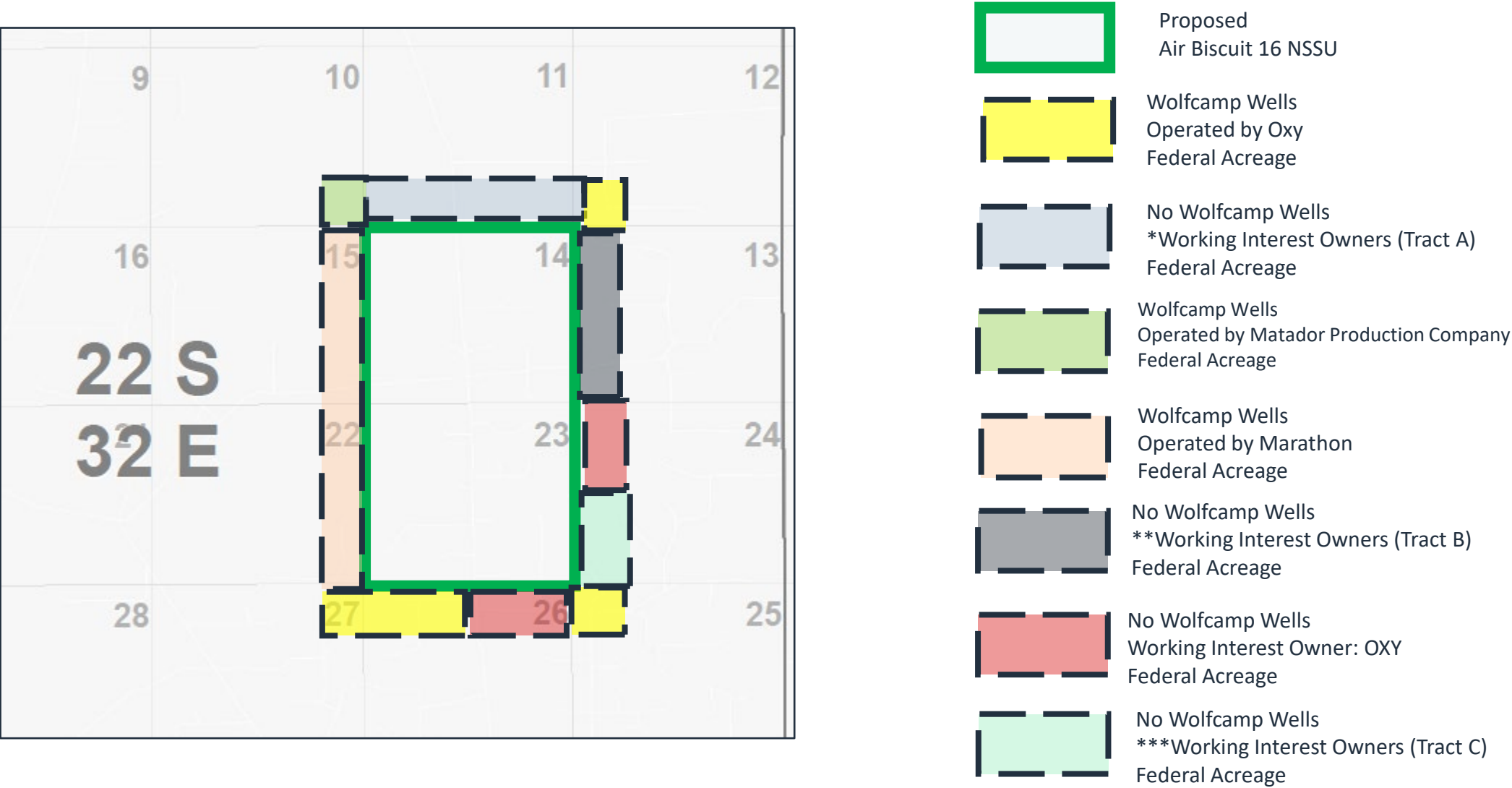

Working Interest Owners listed on next slide.

**Proposed Non-Standard Horizontal Spacing Unit
Never Better 14 Fed Com: Sections 14 and 23, T22S-R32E
Notice Tracts: Wolfcamp**



No Wolfcamp Wells
*Working Interest Owners (Tract A)
Federal Acreage



No Wolfcamp Wells
**Working Interest Owners (Tract B)
Federal Acreage



No Wolfcamp Wells
***Working Interest Owners (Tract C)
Federal Acreage

*Working Interest Owners:
WPX Energy Permian, LLC, OXY USA, Inc. Chevron
Midcontinent, LP, Strategic Energy Income Fund IV
LP, Oxy Y-1 Company, Occidental Permian, LP, and
Highland (Texas) Energy Co.

**Working Interest Owners: OXY USA Inc., OXY Y-
1 Company, OXY USA WTP, LP

***Working Interest Owners: Oxy Y-1 Company,
Trainer Partners, Ltd., Milestone Resources LLC,
MVDR Resources LLC, PBEX LLC, The Gray
Exploration Co., Bradley Bates, Cibolo Resources
LLC, Lewis Campbell, Warwick Artemis LLC, Kent
Berger, Lynn Charuk, Carmine Scarcelli, Eris
Berger, Carrie Haydel, Mackenroth Interests LLC

EXHIBIT
D

		21	22	23	24	19	20	21	22	23	24	19	20	21	22	23	24	19
30	29	28	27	26	25	30	29	28	27	26	25	30	29	28	27	26	25	30
31	32	33	34	35	36	31	32	33	34	35	36	31	32	33	34	35	36	31
6	5	4	3	2	1	6	5	4	3	2	1	6	5	4	3	2	1	6
7	8	9	10	11	12	7	8	9	10	11	12	7	8	9	10	11	12	7
18	17	16	15	14	13	18	17	16	15	14	13	18	17	16	15	14	13	18
19	20	21	22	23	24	19	20	21	22	23	24	19	20	21	22	23	24	19
30	29	28	27	26	25	30	29	28	27	26	25	30	29	28	27	26	25	30
31	32	33	34	35	36	31	32	33	34	35	36	31	32	33	34	35	36	31
6	5	4	3	2	1	6	5	4	3	2	1	6	5	4	3	2	1	6
7	8	9	10	11	12	7	8	9	10	11	12	7	8	9	10	11	12	7
18	17	16	15	14	13	18	17	16	15	14	13	18	17	16	15	14	13	18
19	20	21	22	23	24	19	20	21	22	23	24	19	20	21	22	23	24	19
30	29	28	27	26	25	30	29	28	27	26	25	30	29	28	27	26	25	30
31	32	33	34	35	36	31	32	33	34	35	36	31	32	33	34	35	36	31
6	5	4	3	2	1	6	5	4	3	2	1	6	5	4	3	2	1	6
7	8	9	10	11	12	7	8	9	10	11	12	7	8	9	10	11	12	7
18	17	16	15	14	13	18	17	16	15	14	13	18	17	16	15	14	13	18
19	20	21	22	23	24	19	20	21	22	23	24	19	20	21	22	23	24	19
30	29	28	27	26	25	30	29	28	27	26	25	30	29	28	27	26	25	30
31	32	33	34	35	36	31	32	33	34	35	36	31	32	33	34	35	36	31

22S 31E

22S 32E

22S 33E

23S 31E

23S 32E

23S 33E

Wolfcamp Structure Map

Contour Interval: 100'

ssTVD

All Wolfcamp Wells

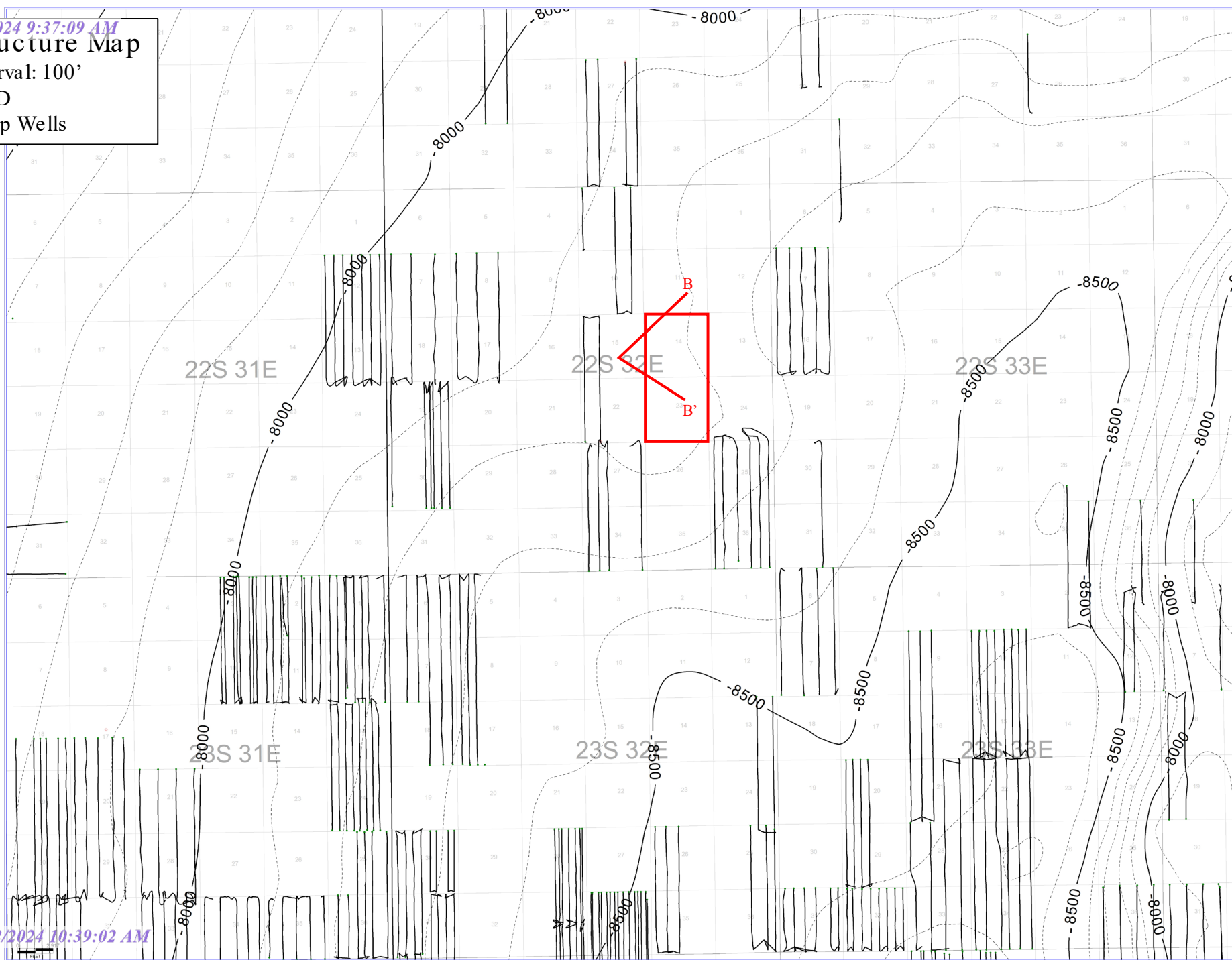

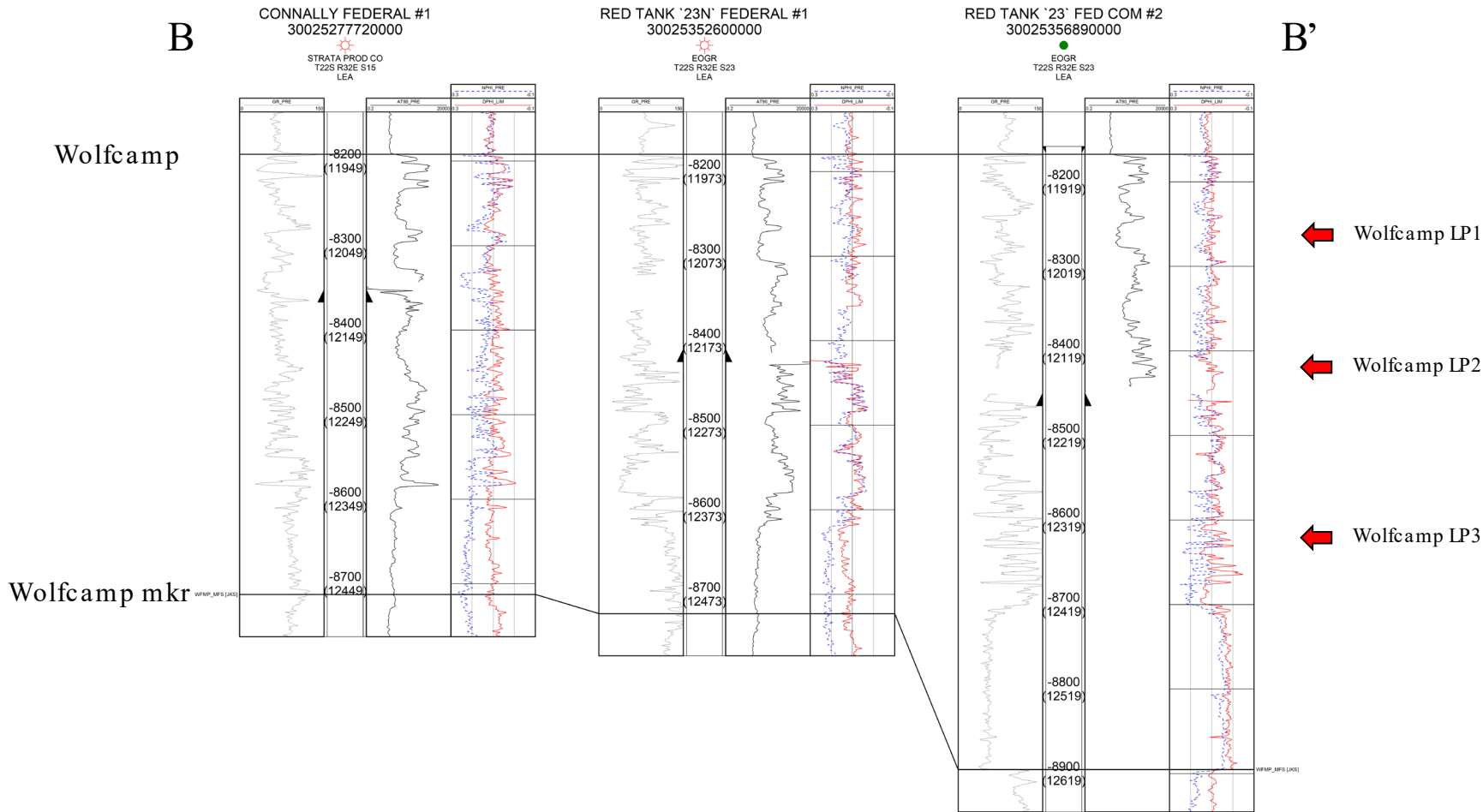

Bradley S. Bates		101 Blackberry Court	Midland	TX	79705
Bureau of Land Management	Attn: Mr. Jonathon Shepard	620 E. Green Street	Carlsbad	NM	88220
Carmine Scarcelli		2111 Wellington Court	Midland	TX	79705
Carrie A. Haydel		149 14th St.	New Orleans	LA	70124
Chevron Midcontinent, LP		P.O. Box 36366	Houston	TX	77236
Cibolo Resources LLC		3600 Bee Cave Road, Ste. 102	West Lake Hills	TX	78746
COG Operating, LLC		550 W Texas Ave., Ste. 1300	Midland	TX	79701
Eris S. Berger		149 14th St.	New Orleans	LA	70124
Highland (Texas) Energy Co.		7557 Rambler Rd., Ste. 918	Dallas	TX	75218
Kent Berger		3000 N. Garfield St., Suite 175	Midland	TX	79705
Lewis O. Campbell		811 Lamp Post Circle S.E.	Albuquerque	NM	87123
Lynn S. Charuk		P.O. Box 52370	Midland	TX	79710
Mackenroth Interests, LLC		3601 North I-10 Service Road West	Metairie	LA	70002
Marathon Oil Permian LLC		990 Town and Country Blvd.	Houston	TX	77024
Matador Production Company		5400 LBJ Freeway, Suite 1500	Dallas	TX	75240
Milestone Resources LLC		P.O. Box 52650	Tulsa	OK	74152
MVDR Resources LLC		3811 Turtle Creek Blvd., Ste. 1100	Dallas	TX	75219
New Mexico Oil Conservation Division	Attn: Mr. Dean McClure	1220 South St. Francis Drive	Santa Fe	NM	87505
New Mexico State Land Office	Attn: Scott Dawson	310 Old Santa Fe Trail	Santa Fe	NM	87501
Occidental Permian LP		5 Greenway Plaza, Ste. 110	Houston	TX	77046
OXY USA Inc.		P.O. Box 27570	Houston	TX	77227
OXY USA WTP, LP		5 Greenway Plaza, Ste. 110	Houston	TX	77046
OXY Y-1 Company		5 Greenway Plaza, Ste. 110	Houston	TX	77046
PBEX LLC		223 W. Wall St., Ste. 900	Midland	TX	79705
Strata Production Company		P.O. Box 1030	Roswell	NM	88202-1030
Strategic Energy Income Fund IV LP		2350 N. Forest Rd.	Getzville	NY	14068
The Gray Exploration Co.		3601 North I-10 Service Road West	Metairie	LA	70002
Trainer Partners, Ltd.		P.O. Box 3788	Midland	TX	79702
Warwick-Artemis LLC	6608 N. Western Ave	Box 417	Oklahoma City	OK	73116
WPX Energy Permian, LLC		333 W. Sheridan Ave.	Oklahoma City	OK	73102

EXHIBIT
E



Paula M. Vance
Associate
Phone (505) 954-7286
PMVance@hollandhart.com

October 23, 2024

VIA CERTIFIED MAIL
RETURN RECEIPT REQUESTED

TO: ALL AFFECTED PERSONS

Re: Application of EOG Resources, Inc. for administrative approval of a 1,280-acre non-standard horizontal spacing unit in the WC-025 G-09 S233216K, UPR Wolfcamp Pool [98166] comprised of All of Sections 14 and 23, Township 22 South, Range 32 East, NMPM, Lea County, New Mexico.

Ladies and Gentlemen:

Enclosed is a copy of the above-referenced application which was filed with the New Mexico Oil Conservation Division on this date. Any objection to this application must be filed in writing within twenty days from the date this application is received by the New Mexico Oil Conservation Division, 1220 South St. Francis Drive, Santa Fe, New Mexico, 87505. If no objection is received within this twenty-day period, this application may be approved administratively by the Division.

If you have any questions about this application, please contact the following:

Matthew Gray
EOG Resources, Inc.
(432) 683-3633
matthew_gray@eogresources.com

Sincerely,

A handwritten signature in blue ink, appearing to read "Paula M. Vance".

Paula M. Vance
ATTORNEY FOR
EOG RESOURCES, INC.

EOG - Never Better Non-Standard Spacing Units
Postal Delivery Report

9402811898765486847469	Bradley S. Bates	101 Blackberry Ct	Midland	TX	79705-3000	Your item was delivered to an individual at the address at 11:25 am on October 26, 2024 in MIDLAND, TX 79705.
9402811898765486847421	Bureau of Land Management Attn Mr. Jonathon Shepard	620 E Greene St	Carlsbad	NM	88220-6292	We were unable to deliver your package at 9:13 am on October 26, 2024 in CARLSBAD, NM 88220 because the business was closed. We will redeliver on the next business day. No action needed.
9402811898765486847407	Carmine Scarcelli	2111 Wellington Ct	Midland	TX	79705-1700	Your item was delivered to the front desk, reception area, or mail room at 3:56 pm on October 26, 2024 in MIDLAND, TX 79705.
9402811898765486847490	Carrie A. Haydel	149 14th St	New Orleans	LA	70124-1209	Your item is out for delivery on October 26, 2024 at 6:10 am in NEW ORLEANS, LA 70124.
9402811898765486847483	Chevron Midcontinent, LP	PO Box 36366	Houston	TX	77236-6366	Your item arrived at the HOUSTON, TX 77074 post office at 9:40 am on October 26, 2024 and is ready for pickup.
9402811898765486847438	Cibolo Resources LLC	3600 Bee Caves Rd Ste 102	West Lake Hills	TX	78746-5374	We were unable to deliver your package at 12:16 pm on October 26, 2024 in AUSTIN, TX 78746 because the business was closed. We will redeliver on the next business day. No action needed.
9402811898765486847476	COG Operating, LLC	550 W Texas Ave Ste 1300	Midland	TX	79701-4257	Your item was returned to the sender on October 26, 2024 at 6:00 pm in MIDLAND, TX 79701 because of an incomplete address.
9402811898765486847513	Eris S. Berger	149 14th St	New Orleans	LA	70124-1209	Your item is out for delivery on October 26, 2024 at 6:10 am in NEW ORLEANS, LA 70124.

EOG - Never Better Non-Standard Spacing Units
Postal Delivery Report

9402811898765486847551	Highland Texas Energy Co.	7557 Rambler Rd Ste 918	Dallas	TX	75231-2306	We were unable to deliver your package at 12:31 pm on October 26, 2024 in DALLAS, TX 75231 because the business was closed. We will redeliver on the next business day. No action needed.
9402811898765486847568	Kent Berger	3000 N Garfield St Ste 175	Midland	TX	79705-6430	Your package is moving within the USPS network and is on track to be delivered by the expected delivery date. It is currently in transit to the next facility.
9402811898765486847520	Lewis O. Campbell	811 Lamp Post Cir SE	Albuquerque	NM	87123-4116	Your item was returned to the sender on October 26, 2024 at 7:08 am in ALBUQUERQUE, NM 87123 because the address was vacant or the business was no longer operating at the location and no further information was available.
9402811898765486847506	Lynn S. Charuk	PO Box 52370	Midland	TX	79710-2370	Your package is moving within the USPS network and is on track to be delivered by the expected delivery date. It is currently in transit to the next facility.
9402811898765486847599	Mackenroth Interests, LLC	3601 N I 10 Service Rd W	Metairie	LA	70002-7051	Your package is moving within the USPS network and is on track to be delivered to its final destination. It is currently in transit to the next facility.
9402811898765486847544	Marathon Oil Permian LLC	990 Town And Country Blvd	Houston	TX	77024-2217	Your package is moving within the USPS network and is on track to be delivered to its final destination. It is currently in transit to the next facility.

EOG - Never Better Non-Standard Spacing Units
Postal Delivery Report

9402811898765486847582	Matador Production Company	5400 Lbj Fwy Ste 1500	Dallas	TX	75240-1017	Your package is moving within the USPS network and is on track to be delivered to its final destination. It is currently in transit to the next facility.
9402811898765486847537	Milestone Resources LLC	PO Box 52650	Tulsa	OK	74152-0650	Your item arrived at our TULSA OK DISTRIBUTION CENTER destination facility on October 26, 2024 at 1:32 pm. The item is currently in transit to the destination.
9402811898765486847575	MVDR Resources LLC	3811 Turtle Creek Blvd Ste 1100	Dallas	TX	75219-4487	Your item was delivered to the front desk, reception area, or mail room at 11:59 am on October 26, 2024 in DALLAS, TX 75219.
9402811898765486846257	New Mexico Oil Conservation Division Attn Mr. Dean McClure	1220 S St Francis Dr	Santa Fe	NM	87505-4225	We were unable to deliver your package at 8:10 am on October 26, 2024 in SANTA FE, NM 87505 because the business was closed. We will redeliver on the next business day. No action needed.
9402811898765486846264	New Mexico State Land Office Attn Scott Dawson	310 Old Santa Fe Trl	Santa Fe	NM	87501-2708	Your item departed our USPS facility in ALBUQUERQUE, NM 87101 on October 25, 2024 at 7:35 am. The item is currently in transit to the destination.
9402811898765486846226	Occidental Permian LP	5 Greenway Plz Ste 110	Houston	TX	77046-0521	Your package is moving within the USPS network and is on track to be delivered to its final destination. It is currently in transit to the next facility.
9402811898765486846202	OXY USA Inc.	PO Box 27570	Houston	TX	77227-7570	Your package is moving within the USPS network and is on track to be delivered to its final destination. It is currently in transit to the next facility.

EOG - Never Better Non-Standard Spacing Units
Postal Delivery Report

9402811898765486846295	OXY USA WTP, LP	5 Greenway Plz Ste 110	Houston	TX	77046-0521	Your package is moving within the USPS network and is on track to be delivered to its final destination. It is currently in transit to the next facility.
9402811898765486846288	OXY Y-1 Company	5 Greenway Plz Ste 110	Houston	TX	77046-0521	Your package is moving within the USPS network and is on track to be delivered to its final destination. It is currently in transit to the next facility.
9402811898765486846271	PBEX LLC	223 W Wall St Ste 900	Midland	TX	79701-4567	Your package is moving within the USPS network and is on track to be delivered by the expected delivery date. It is currently in transit to the next facility.
9402811898765486846813	Strata Production Company	PO Box 1030	Roswell	NM	88202-1030	Your item arrived at the ROSWELL, NM 88201 post office at 8:59 am on October 26, 2024 and is ready for pickup.
9402811898765486846851	Strategic Energy Income Fund IV LP	2350 N Forest Rd	Getzville	NY	14068-1296	Your item arrived at our BUFFALO NY DISTRIBUTION CENTER destination facility on October 26, 2024 at 3:31 pm. The item is currently in transit to the destination.
9402811898765486846868	The Gray Exploration Co.	3601 N I 10 Service Rd W	Metairie	LA	70002-7051	Your package is moving within the USPS network and is on track to be delivered to its final destination. It is currently in transit to the next facility.
9402811898765486846820	Trainer Partners, Ltd.	PO Box 3788	Midland	TX	79702-3788	Your package is moving within the USPS network and is on track to be delivered by the expected delivery date. It is currently in transit to the next facility.

EOG - Never Better Non-Standard Spacing Units
Postal Delivery Report

9402811898765486846806	Warwick-Artemis LLC Box 417	6608 N Western Ave	Oklahoma City	OK	73116-7326	Your item has been delivered to an agent. The item was picked up at USPS at 9:59 am on October 26, 2024 in OKLAHOMA CITY, OK 73116.
9402811898765486846899	WPX Energy Permian, LLC	333 W Sheridan Ave	Oklahoma City	OK	73102-5010	Your item has been delivered and is available at a PO Box at 11:52 am on October 26, 2024 in OKLAHOMA CITY, OK 73102.

Sante Fe Main Office
Phone: (505) 476-3441

General Information
Phone: (505) 629-6116

Online Phone Directory
<https://www.emnrd.nm.gov/ocd/contact-us>

State of New Mexico

Energy, Minerals and Natural Resources

Oil Conservation Division

1220 S. St Francis Dr.

Santa Fe, NM 87505

CONDITIONS

Action 396244

CONDITIONS

Operator: EOG RESOURCES INC 5509 Champions Drive Midland, TX 79706	OGRID: 7377
	Action Number: 396244
	Action Type: [UF-NSP] Non-Standard Proration (NSP)

CONDITIONS

Created By	Condition	Condition Date
llowe	None	10/30/2024