

State of New Mexico
Energy, Minerals and Natural Resources Department

Michelle Lujan-Grisham
Governor

Melanie A. Kenderdine
Deputy Secretary – Designate

Ben Shelton
Deputy Secretary (Acting)

Gerasimos “Gerry” Razatos
Division Director (Acting)
Oil Conservation Division



Darin Savage
darin@abadieschill.com

ADMINISTRATIVE NON-STANDARD LOCATION

Administrative Order NSL - 8867

**Devon Energy Production Company, L.P. [OGRID 6137]
Morgan 25 13 Federal Com Well No. 627H
API No. 30-015-55589**

Reference is made to your application received on January 29th, 2025.

Proposed Location

	Footages	Unit/Lot	Sec.	Twsp	Range	County
Surface	2433 FNL & 1740 FEL	G	25	25S	31E	Eddy
First Take Point	2539 FNL & 2030 FWL	F	25	25S	31E	Eddy
Last Take Point	100 FNL & 2030 FWL	C	13	25S	31E	Eddy
Terminus	20 FNL & 2030 FWL	C	13	25S	31E	Eddy

Proposed Horizontal Gas Units

Description	Acres	Pool	Pool Code
NW/4 of Section 25	800.0	Purple Sage; Wolfcamp, Gas	98220
W/2 of Section 24			
W/2 of Section 13			

You have requested to complete this horizontal well as a **gas** well described above in the referenced pool or formation. This well is governed by special rules R-14262, for the Purple Sage; Wolfcamp (Gas) Pool and governs wells to be located at least 330 feet from the unit outer boundary of a spacing unit and no closer than 10 feet to any quarter – quarter section line. The completed intervals of horizontal wells are to be located no closer than 330 feet to the exterior boundary of a standard 320 - acre **gas** spacing unit.

Administrative Order NSL - 8867
Devon Energy Production Company, L.P.
Page 2 of 2

The request to deviate from an orthodox location has met all requirements of 19.15.16.15 (C)(5)(a) NMAC. It is understood that you are seeking this exception in order to create a non-standard location, comprised of First and Last Take Points referenced above within the described Horizontal Spacing Unit.

The well's completed interval is as close as 100 feet to the northern boundary and 101 feet to the southern boundary of the horizontal spacing unit. Encroachment will impact the following tract(s).

Section 25, encroachment to the SW/4
Section 12, encroachment to the SW/4

The Division understands you have given notice of this application to all operators or owners who are "affected persons," as defined in Paragraph (8) Subsection A of 19.15.2.7 NMAC, in all adjoining units towards which the proposed location encroaches.

The Division understands you are seeking this unorthodox location to increase the recovery of natural resources within the Wolfcamp formation underlying the NW/4 of Section 25, the W/2 of Section 24 and the W/2 of Section 13, thereby protecting the correlative rights and the disposition of waste resulting from oil and gas operations.

Your application has been filed under 19.15.16.15(C)(6) NMAC, 19.15.15.13 NMAC and 19.15.4.12 (A)(2) NMAC.

Per Subsection B of 19.15.15.13 NMAC, **Division approves this unorthodox location.**

Reference this NSL order number on the As Drilled C-102 submitted with the Authorization to Transport, to place this well into production.

The above approvals are subject to your following all other applicable Division rules.

Jurisdiction of this case is retained for the entry of further orders as Division deems necessary.



Gerasimos Razatos
Division Director (Acting)
GR/lrl

Date: 3/6/2025

ID NO. 426290

NSL - 8867

Revised March 23, 2017

RECEIVED: 01/29/25	REVIEWER:	TYPE:	APP NO: pLEL2503038896
---------------------------	-----------	-------	-------------------------------

ABOVE THIS TABLE FOR OCD DIVISION USE ONLY

NEW MEXICO OIL CONSERVATION DIVISION
 - Geological & Engineering Bureau -
 1220 South St. Francis Drive, Santa Fe, NM 87505

**ADMINISTRATIVE APPLICATION CHECKLIST**

THIS CHECKLIST IS MANDATORY FOR ALL ADMINISTRATIVE APPLICATIONS FOR EXCEPTIONS TO DIVISION RULES AND REGULATIONS WHICH REQUIRE PROCESSING AT THE DIVISION LEVEL IN SANTA FE

Applicant: **Devon Energy Production Company, L.P.**OGRID Number: **6137**Well Name: **Morgan 25-13 Fed Com 627H Well**API: **30-015-55589**Pool: **Purple Sage; Wolfcamp (Gas)**Pool Code: **98220**

SUBMIT ACCURATE AND COMPLETE INFORMATION REQUIRED TO PROCESS THE TYPE OF APPLICATION INDICATED BELOW

1) **TYPE OF APPLICATION:** Check those which apply for [A]

A. Location – Spacing Unit – Simultaneous Dedication

☒ NSL☐ NSP (PROJECT AREA)☐ NSP (PRORATION UNIT)☐ SD

B. Check one only for [I] or [II]

[I] Commingling – Storage – Measurement

☐ DHC☐ CTB☐ PLC☐ PC☐ OLS☐ OLM

[II] Injection – Disposal – Pressure Increase – Enhanced Oil Recovery

☐ WFX☐ PMX☐ SWD☐ IPI☐ EOR☐ PPR2) **NOTIFICATION REQUIRED TO:** Check those which apply.A. ☒ Offset operators or lease holdersB. ☐ Royalty, overriding royalty owners, revenue ownersC. ☐ Application requires published noticeD. ☐ Notification and/or concurrent approval by SLOE. ☒ Notification and/or concurrent approval by BLMF. ☐ Surface ownerG. ☒ For all of the above, proof of notification or publication is attached, and/or,H. ☐ No notice required**FOR OCD ONLY**☐ Notice Complete☐ Application
Content
Complete

- 3) **CERTIFICATION:** I hereby certify that the information submitted with this application for administrative approval is **accurate** and **complete** to the best of my knowledge. I also understand that **no action** will be taken on this application until the required information and notifications are submitted to the Division.

Note: Statement must be completed by an individual with managerial and/or supervisory capacity.

January 28, 2025

Darin Savage

Date

Print or Type Name

970-385-4401

/s/ Darin Savage

Phone Number

darin@abadieschill.com

Signature

e-mail Address

SUBMITTED TO THE OIL CONSERVATION DIVISION:

Application of Devon Energy Production Company, L.P., for administrative approval of unorthodox well location for its **Morgan 25-13 Fed Com 627H Well** located in the W/2 of Sections 13 and 24 and the NW/4 of Section 25, all in Township 25 South, Range 31 East, NMPM, Eddy County, New Mexico.

TABLE OF CONTENTS

Administrative Checklist for NSL

- Exhibit A: C-102 Form, specifically identifying the NSL (19.15.15.13C)
- Exhibit B: A statement discussing the reasons for the unorthodox location (19.15.15.13C)
- Exhibit C: Tract map outlining the unit location of the unorthodox well with affected area tracts identified (19.15.15.13C)
- Exhibit D: A list of affected persons and parties, with addresses, entitled to notice of the application, along with a copy of the notice letter sent to affected persons and parties (19.15.15.13C)

Devon Energy Production Company, L.P.



For the Pursuit of Energy

ABADIE | SCHILL PC

Colorado	New Mexico
Louisiana	Texas
Nebraska	Kansas
Montana	Wyoming
Oklahoma	California
	North Dakota

January 29, 2025

Gerasimos Razatos, Director (Acting)
Oil Conservation Division
New Mexico Department of Energy
Minerals and Natural Resources
1220 South Saint Francis Drive
Santa Fe, New Mexico 87505

Copy to: Leonard Lowe, Division Technical Examiner

Re: Application of Devon Energy Production Company, L.P., for administrative approval of unorthodox well location for its Morgan 25-13 Fed Com 627H Well located in the W/2 of Sections 13 and 24 and the NW/4 of Section 25, all in Township 25 South, Range 31 East, NMPM, Eddy County, New Mexico.

Dear Acting Director Razatos:

Devon Energy Production Company, L.P., ("Devon"), OGRID No. 6137, is seeking administrative approval of an unorthodox well location ("NSL") for the Morgan 25-13 Fed Com 627H Well (the "627H Well") (API 30-015-55589) located in the Purple Sage; Wolfcamp (Gas) Pool (Pool Code 98220) underlying a standard 800-acre, more or less, horizontal spacing unit comprised of the W/2 of Sections 13 and 24 and the NW/4 of Section 25, all in Township 25 South, Range 31 East, NMPM, Eddy County, New Mexico. A C-102 for the Well is attached as Exhibit A. This is a horizontal well that has been drilled as follows:

- Surface Location (SL): 2433' from the North line and 1740' from the East line (Unit G) of Section 25, Township 25 South, Range 31 East;
- Bottom Hole Location (BHL): 20' from the North line and 2030' from the West line (Unit C) of Section 13, Township 25 South, Range 31 East;
- First Take Point (FTP): 2539' from the North line and 2030' from the West line (Unit F) of Section 25, Township 25 South, Range 31 East;
- Last Take Point (LTP): 100' from the North line and 2030' from the West line (Unit C) of Section 13, Township 25 South, Range 31 East.

abadieschill.com

214 McKenzie Street, Santa Fe, New Mexico, 87501

O : 970.385.4401 • F : 970.385.4901

Devon has included as Exhibit B, a letter explaining why this application is needed. This well will produce from the Purple Sage; Wolfcamp (Gas) Pool (Pool Code 98220). Order No. 14262 requires that the first and last take points shall be no closer than a 330' distance from the outer boundary of the horizontal spacing unit.

The unorthodox location encroaches toward SW/4 of Section 12 and the N/2 SW/4 of Section 25, all in Township 25 South, Range 31 East, NMPM, Eddy County, New Mexico.

Devon attests that, on or before submission of this application, it sent notice to the affected persons/parties in (1) the adjoining horizontal spacing unit which covers the SW/4 of Section 25 and the W/2 of Section 36; and (2) the SW/4 of Section 12, all in Township 25 South, Range 31 East, NMPM, Eddy County, New Mexico. Devon has also provided notice to the Bureau of Land Management ("BLM") to the extent that federal leases are involved, pursuant to NMAC 19.15.2.7A(8)(d); said notice as described satisfies all provisions of NMAC 19.15.4.12A(2); copies of the application and required plat maps were furnished. Devon provides herein a sectional map of this area, attached as Exhibit C. Proof of mailing, along with a copy of the notice letter sent to the affected persons, is attached hereto as Exhibit D. Devon has informed us that there is no pooling case associated with this application.

Your consideration in this matter is appreciated.

Sincerely,

A handwritten signature in black ink, appearing to read 'Darin C. Savage', written over a horizontal line.

Darin C. Savage
Attorney for Applicant

C-102 Submit Electronically Via OCD Permitting	State of New Mexico Energy, Minerals & Natural Resources Department OIL CONSERVATION DIVISION	Revised July, 2024	
		Submittal Type:	<input checked="" type="checkbox"/> Initial Submittal
			<input type="checkbox"/> Amended Report
		<input type="checkbox"/> As Drilled	

WELL LOCATION INFORMATION

API Number 30-015-55589	Pool Code 98220	Pool Name PURPLE SAGE; WOLFCAMP (GAS)
Property Code	Property Name MORGAN 25-13 FED COM	Well Number 627H
OGRID No. 6137	Operator Name DEVON ENERGY PRODUCTION COMPANY, L.P.	Ground Level Elevation 3329.4'
Surface Owner: <input type="checkbox"/> State <input type="checkbox"/> Fee <input type="checkbox"/> Tribal <input type="checkbox"/> Federal		Mineral Owner: <input type="checkbox"/> State <input type="checkbox"/> Fee <input type="checkbox"/> Tribal <input type="checkbox"/> Federal

Surface Location

UL	Section	Township	Range	Lot	Ft. from N/S	Ft. from E/W	Latitude	Longitude	County
G	25	25-S	31-E		2433' N	1740' E	32.101855	103.728673	EDDY

Bottom Hole Location

UL	Section	Township	Range	Lot	Ft. from N/S	Ft. from E/W	Latitude	Longitude	County
C	13	25-S	31-E		20' N	2030' W	32.137520	103.733548	EDDY

Dedicated Acres 800.00	Infill or Defining Well INFILL	Defining Well API 30-015-55637	Overlapping Spacing Unit (Y/N)	Consolidation Code
Order Numbers	PENDING NSL		Well setbacks are under Common Ownership: <input type="checkbox"/> Yes <input type="checkbox"/> No	

Kick Off Point (KOP)

UL	Section	Township	Range	Lot	Ft. from N/S	Ft. from E/W	Latitude	Longitude	County
F	25	25-S	31-E		2583' N	2029' W	32.1013	-103.7337	EDDY

First Take Point (FTP)

UL	Section	Township	Range	Lot	Ft. from N/S	Ft. from E/W	Latitude	Longitude	County
F	25	25-S	31-E		2539' N	2030' W	32.101556	103.733638	EDDY

Last Take Point (LTP)

UL	Section	Township	Range	Lot	Ft. from N/S	Ft. from E/W	Latitude	Longitude	County
C	13	25-S	31-E		100' N	2030' W	32.137300	103.733548	EDDY

Spacing Unit Type		Horizontal	Vertical	Ground Floor Elevation:
-------------------	--	------------	----------	-------------------------

OPERATOR CERTIFICATIONS I hereby certify that the information contained herein is true and complete to the best of my knowledge and belief, and, if the well is a vertical or directional well, that this organization either owns a working interest or unleased mineral interest in the land including the proposed bottom hole location or has a right to drill this well at this location pursuant to a contract with an owner of a working interest or unleased mineral interest, or to a voluntary pooling agreement or a compulsory pooling order heretofore entered by the division. If this well is a horizontal well, I further certify that this organization has received the consent of at least one lessee or owner of a working interest or unleased mineral interest in each tract (in the target pool or formation) in which any part of the well's completed interval will be located or obtained a compulsory pooling order from the division. <i>Amy A. Brown</i> 01/08/2025 Signature Date		SURVEYOR CERTIFICATIONS I hereby certify that the well location shown on this plat was plotted from field notes of actual surveys made by me or under supervision, and that the same is true and correct to the best of my belief.  Signature and Seal of Professional Surveyor	
Amy A. Brown Printed Name AMY.BROWN@DVN.COM Email Address		Certificate Number 23261	Date of Survey 10/2024

EXHIBIT
A

ACREAGE DEDICATION PLATS

This grid represents a standard section. You may superimpose a non-standard section, or larger area, over this grid. Operators must outline the dedicated acreage in a red box, clearly show the well surface location and bottom hole location, if it is directionally drilled, with the dimensions from the section lines in the cardinal directions. If this is a horizontal wellbore show on this plat the location of the First Take Point and Last Take Point, and the point within the Completed interval (other than the First Take Point or Last Take Point) that is closest to any outer boundary of the tract.

Surveyors shall use the latest United States government survey or dependent resurvey. Well locations will be in reference to the New Mexico Principal Meridian. If the land is not surveyed contact the OCD Engineering Bureau. Independent subdivision surveys will not be acceptable.

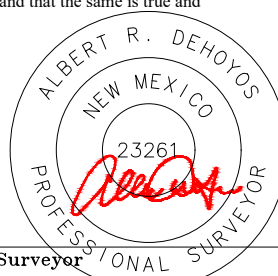
MORGAN 25-13 FED COM 627H GEODETIC COORDINATES NAD 83 NMSP EAST SURFACE LOCATION 2433' FNL 1740' FEL SECTION 25 EL: 3329.4' N:401316.33/E:728568.98 LAT:32.101855/LON:103.728673
KICK OFF POINT CALLS: 2583' FNL 2029' FWL N:401155 _/E: 727031 _ LAT:32.1013 _/LON: -103.7337
FIRST TAKE POINT 2539' FNL 2030' FWL SECTION 25 N:401199.21/E:727032.09 LAT:32.101556/LON:103.733638
LAST TAKE POINT 100' FNL 2030' FWL SECTION 13 N:414202.45/E:726987.55 LAT:32.137300/LON:103.733548
BOTTOM HOLE LOCATION 20' FNL 2030' FWL SECTION 13 N:414282.45/E:726987.19 LAT:32.137520/LON:103.733548
PPP 2 0' FNL 2030' FWL SECTION 25 N:403738.11/E:727023.40 LAT:32.108535/LON:103.733621
PPP 3 2640' FSL 2024' FWL SECTION 24 N:406378.38/E:727014.36 LAT:32.115793/LON:103.733603
PPP 4 0' FSL 2026' FWL SECTION 13 N:409023.19/E:727005.30 LAT:32.123063/LON:103.733584

A= N:414282.44	E:724957.17
B= N:414308.48	E:727598.15
C= N:414320.23	E:730250.50
D= N:411680.59	E:730261.56
E= N:409040.49	E:730271.65
F= N:406401.43	E:730284.99
G= N:403762.83	E:730299.28
H= N:401125.54	E:730309.76
I= N:398487.77	E:730323.72
J= N:398453.76	E:727668.80
K= N:398442.20	E:725011.65
L= N:403723.61	E:724993.33
M= N:406364.11	E:724989.78
N= N:409003.32	E:724979.03
O= N:411638.94	E:724969.31
P= N:409029.21	E:727618.04
Q= N:403742.23	E:727645.07

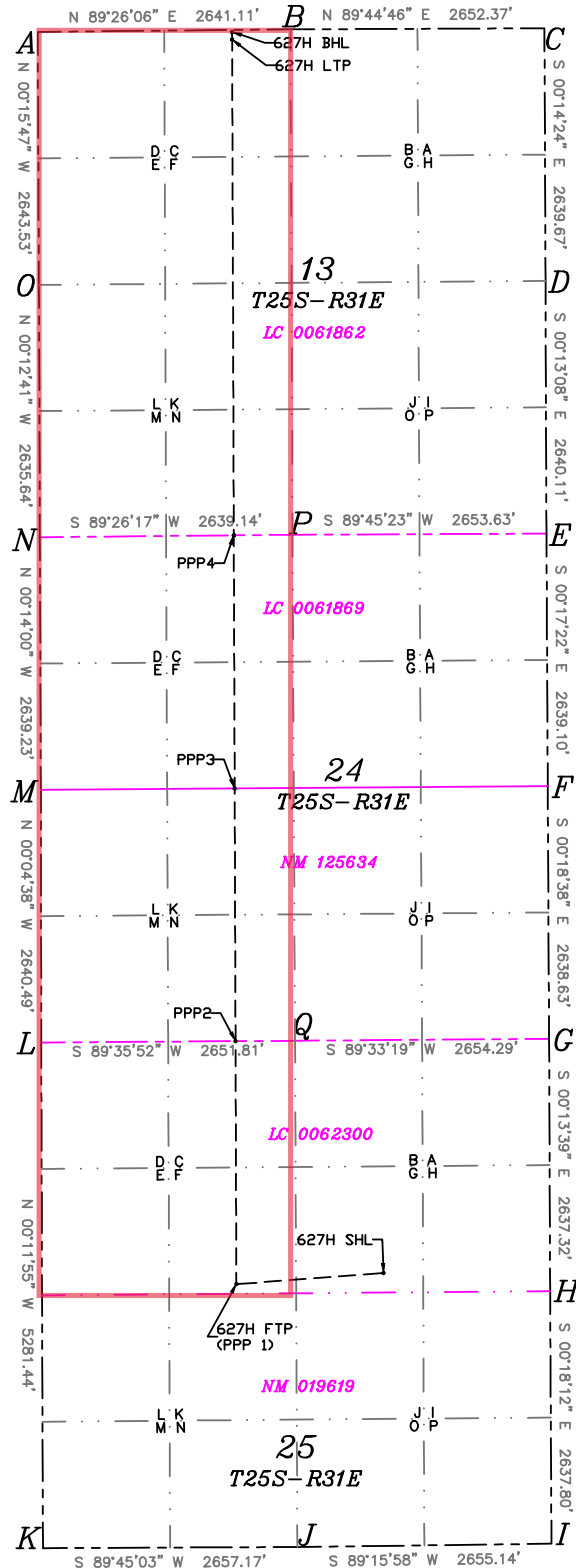



Devon Energy Production Company, L.P.
333 West Sheridan Avenue
Oklahoma City, OK 73102-5015

January 15, 2024

Mr. Leonard Lowe
New Mexico Oil Conservation Division
1220 South Francis Drive
Santa Fe, New Mexico 87505

RE: Application for Nonstandard Location
Engineering Statement
Devon Energy Production Company, L.P.
Morgan 25-13 Fed Com 616H, 625H, 627H, 715H, 716H, 735H, 736H, 737H, 825H, 826H, 835H,
836H, & 837H (the "Wells")
W2 of Section 13 & 24-25S-31E
NW4 of Section 25-25S-31E
Eddy County, New Mexico

Dear Mr. Lowe:

Devon Energy Production Company, L.P. respectfully requests administrative approval of a non-standard location ("NSL") for each of the Wells referenced above. The Wells are in the Purple Sage-Wolfcamp Gas Pool (Pool Code 98220). It is Devon's responsibility as a prudent operator to minimize reserves left in the ground. Decreasing the first and last take point from three hundred and thirty feet (330') to one hundred feet (100') will increase the wells effective lateral length by 460 feet thereby increasing ultimate recovery of reserves and thereby preventing waste of natural resources.

Sincerely,

A handwritten signature in black ink, appearing to read "John Dwyer". The signature is fluid and cursive, with the first and last names clearly distinguishable.

John Dwyer
Reservoir Engineer

EXHIBIT
B

Non-Standard Location Application

Offset Operator Plat

Morgan 25-13 Fed Com 627H

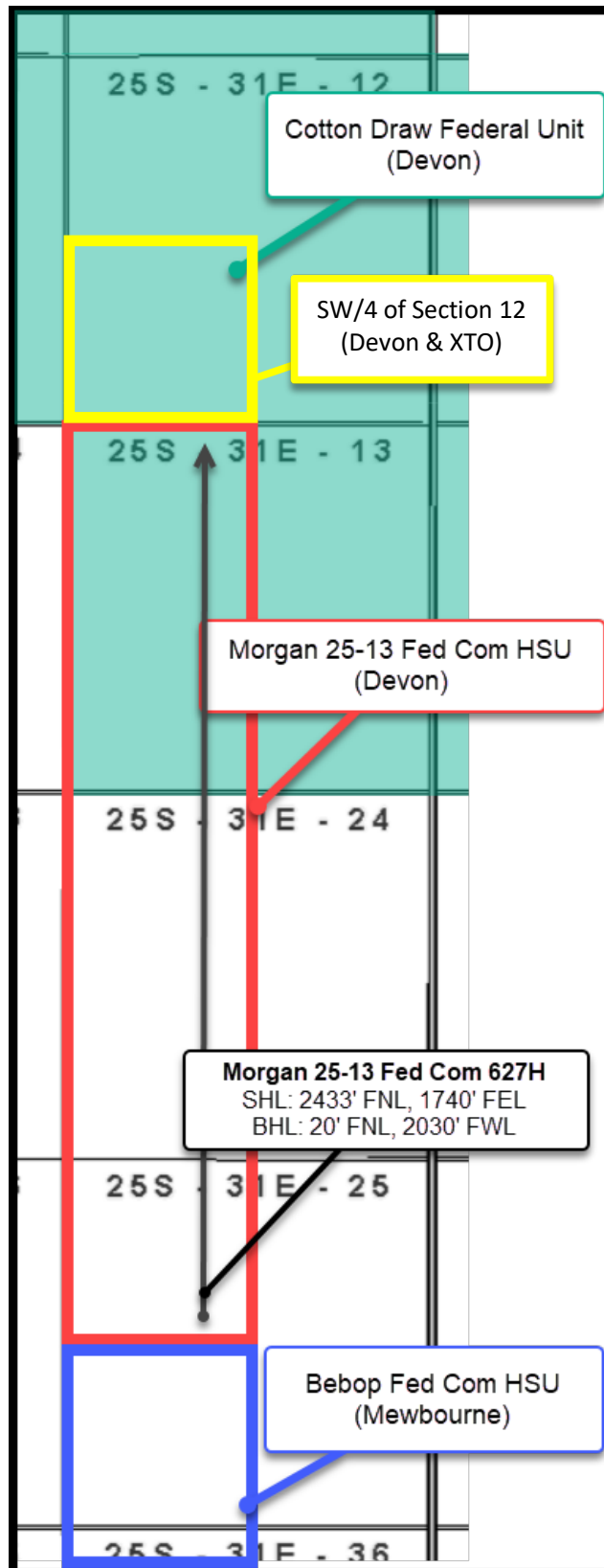

EXHIBIT
C

USPSArticleNumber	DateMailed	ReferenceNumber	Name1	Address1	Address2	City	State	Zip
9314869904300130954451	1/29/25	4188.79 - NSL - Morgan	Bureau of Land Management	620 E. Greene Street		Carlsbad	NM	88220-6292
9314869904300130954475	1/29/25	4188.79 - NSL - Morgan	Mewbourne Oil Company	500 West Texas Ave	Suite 1020	Midland	TX	79701
9314869904300130954482	1/29/25	4188.79 - NSL - Morgan	XTO Energy Holdings, LLC	22777 Springwoods Village Pkwy		Spring	TX	77389





For the Pursuit of Energy

ABADIE | SCHILL PC

Colorado	New Mexico
Louisiana	Texas
Nebraska	Kansas
Montana	Wyoming
Oklahoma	California
	North Dakota

January 29, 2025

**VIA CERTIFIED MAIL
RETURN RECEIPT REQUESTED**

NOTICE TO AFFECTED PERSONS/PARTIES**RE: APPLICATIONS FOR ADMINISTRATIVE
APPROVAL OF UNORTHODOX WELL LOCATION**

- 1) **Re: Application of Devon Energy Production Company, L.P., for administrative approval of unorthodox well location for its Morgan 25-13 Fed Com 616H Well located in the W/2 of Sections 13 and 24 and the NW/4 of Section 25, all in Township 25 South, Range 31 East, NMPM, Eddy County, New Mexico.**
- 2) **Re: Application of Devon Energy Production Company, L.P., for administrative approval of unorthodox well location for its Morgan 25-13 Fed Com 625H Well located in the W/2 of Sections 13 and 24 and the NW/4 of Section 25, all in Township 25 South, Range 31 East, NMPM, Eddy County, New Mexico.**
- 3) **Re: Application of Devon Energy Production Company, L.P., for administrative approval of unorthodox well location for its Morgan 25-13 Fed Com 627H Well located in the W/2 of Sections 13 and 24 and the NW/4 of Section 25, all in Township 25 South, Range 31 East, NMPM, Eddy County, New Mexico.**
- 4) **Re: Application of Devon Energy Production Company, L.P., for administrative approval of unorthodox well location for its Morgan 25-13 Fed Com 715H Well located in the W/2 of Sections 13 and 24 and the NW/4 of Section 25, all in Township 25 South, Range 31 East, NMPM, Eddy County, New Mexico.**
- 5) **Re: Application of Devon Energy Production Company, L.P., for administrative approval of unorthodox well location for its Morgan 25-13 Fed Com 716H Well located in the W/2 of Sections 13 and 24 and the NW/4 of Section 25, all in Township 25 South, Range 31 East, NMPM, Eddy County, New Mexico.**
- 6) **Re: Application of Devon Energy Production Company, L.P., for administrative approval of unorthodox well location for its Morgan 25-13 Fed Com 735H Well**

abadieschill.com

214 McKenzie Street, Santa Fe, New Mexico, 87501

O : 970.385.4401 • F : 970.385.4901

located in the W/2 of Sections 13 and 24 and the NW/4 of Section 25, all in Township 25 South, Range 31 East, NMPM, Eddy County, New Mexico.

- 7) Re: Application of Devon Energy Production Company, L.P., for administrative approval of unorthodox well location for its Morgan 25-13 Fed Com 736H Well located in the W/2 of Sections 13 and 24 and the NW/4 of Section 25, all in Township 25 South, Range 31 East, NMPM, Eddy County, New Mexico.
- 8) Re: Application of Devon Energy Production Company, L.P., for administrative approval of unorthodox well location for its Morgan 25-13 Fed Com 737H Well located in the W/2 of Sections 13 and 24 and the NW/4 of Section 25, all in Township 25 South, Range 31 East, NMPM, Eddy County, New Mexico.
- 9) Re: Application of Devon Energy Production Company, L.P., for administrative approval of unorthodox well location for its Morgan 25-13 Fed Com 825H Well located in the W/2 of Sections 13 and 24 and the NW/4 of Section 25, all in Township 25 South, Range 31 East, NMPM, Eddy County, New Mexico.
- 10) Re: Application of Devon Energy Production Company, L.P., for administrative approval of unorthodox well location for its Morgan 25-13 Fed Com 826H Well located in the W/2 of Sections 13 and 24 and the NW/4 of Section 25, all in Township 25 South, Range 31 East, NMPM, Eddy County, New Mexico.
- 11) Re: Application of Devon Energy Production Company, L.P., for administrative approval of unorthodox well location for its Morgan 25-13 Fed Com 835H Well located in the W/2 of Sections 13 and 24 and the NW/4 of Section 25, all in Township 25 South, Range 31 East, NMPM, Eddy County, New Mexico.
- 12) Re: Application of Devon Energy Production Company, L.P., for administrative approval of unorthodox well location for its Morgan 25-13 Fed Com 836H Well located in the W/2 of Sections 13 and 24 and the NW/4 of Section 25, all in Township 25 South, Range 31 East, NMPM, Eddy County, New Mexico.
- 13) Re: Application of Devon Energy Production Company, L.P., for administrative approval of unorthodox well location for its Morgan 25-13 Fed Com 837H Well located in the W/2 of Sections 13 and 24 and the NW/4 of Section 25, all in Township 25 South, Range 31 East, NMPM, Eddy County, New Mexico.

To the Parties/Persons this may concern:

Enclosed in this notice is the above-referenced applications filed with the New Mexico Conservation Division on the date referenced above. You are being notified in your capacity as a person or party in an adjoining tract or unit pursuant to our request for approval of an unorthodox locations of the above-referenced wells. Any objections that you have to one or more of these applications must be filed in writing with the New Mexico Oil Conservation Division, 1220 South St. Francis Drive, Santa Fe, New Mexico 87505, within twenty (20) days from the date the Division

receives the application filed for administrative approval by the Division. These Applications would have been filed with, and received by, the Division either on the date of this letter as referenced above, or no later than two (2) days after the date referenced above. Email correspondence for this matter can be sent to the Division at OCD.Engineer@emnrd.nm.gov.

If you have any questions concerning these applications, please contact:

Ryan Cloer
Landman
Devon Energy Production Company, L.P.
(405) 228-2448
Ryan.Cloer@dvn.com

If you have no objections to these applications, please sign the waiver as indicated below and return the original to the address listed on this letterhead. Your assistance and cooperation in this matter are appreciated.

Sincerely,

A handwritten signature in black ink, appearing to read 'Darin C. Savage', written over a horizontal line.

Darin C. Savage

Attorney for Devon Energy
Production Company, L.P.

(See waiver on separate page below)

Waiver

_____ hereby waives objection to the above referenced Application filed by Devon Energy Production Company, L.P., for administrative approval of unorthodox well location for its Morgan 25-13 Fed Com 616H Well located in the W/2 of Sections 13 and 24 and the NW/4 of Section 25, all in Township 25 South, Range 31 East, NMPM, Eddy County, New Mexico.

Dated: _____

Signature: _____

Waiver

_____ hereby waives objection to the above referenced Application filed by Devon Energy Production Company, L.P., for administrative approval of unorthodox well location for its Morgan 25-13 Fed Com 625H Well located in the W/2 of Sections 13 and 24 and the NW/4 of Section 25, all in Township 25 South, Range 31 East, NMPM, Eddy County, New Mexico.

Dated: _____

Signature: _____

Waiver

_____ hereby waives objection to the above referenced Application filed by Devon Energy Production Company, L.P., for administrative approval of unorthodox well location for its Morgan 25-13 Fed Com 627H Well located in the W/2 of Sections 13 and 24 and the NW/4 of Section 25, all in Township 25 South, Range 31 East, NMPM, Eddy County, New Mexico.

Dated: _____

Signature: _____

Waiver

_____ hereby waives objection to the above referenced Application filed by Devon Energy Production Company, L.P., for administrative approval of unorthodox well location for its Morgan 25-13 Fed Com 715H Well located in the W/2 of Sections 13 and 24 and the NW/4 of Section 25, all in Township 25 South, Range 31 East, NMPM, Eddy County, New Mexico.

Dated: _____

Signature: _____

Waiver

_____ hereby waives objection to the above referenced Application filed by Devon Energy Production Company, L.P., for administrative approval of unorthodox well location for its Morgan 25-13 Fed Com 716H Well located in the W/2 of Sections 13 and 24 and the NW/4 of Section 25, all in Township 25 South, Range 31 East, NMPM, Eddy County, New Mexico.

Dated: _____

Signature: _____

Waiver

_____ hereby waives objection to the above referenced Application filed by Devon Energy Production Company, L.P., for administrative approval of unorthodox well location for its Morgan 25-13 Fed Com 735H Well located in the W/2 of Sections 13 and 24 and the NW/4 of Section 25, all in Township 25 South, Range 31 East, NMPM, Eddy County, New Mexico.

Dated: _____

Signature: _____

Waiver

_____ hereby waives objection to the above referenced Application filed by Devon Energy Production Company, L.P., for administrative approval of unorthodox well location for its Morgan 25-13 Fed Com 736H Well located in the W/2 of Sections 13 and 24 and the NW/4 of Section 25, all in Township 25 South, Range 31 East, NMPM, Eddy County, New Mexico.

Dated: _____

Signature: _____

Waiver

_____ hereby waives objection to the above referenced Application filed by Devon Energy Production Company, L.P., for administrative approval of unorthodox well location for its Morgan 25-13 Fed Com 737H Well located in the W/2 of Sections 13 and 24 and the NW/4 of Section 25, all in Township 25 South, Range 31 East, NMPM, Eddy County, New Mexico.

Dated: _____

Signature: _____

Waiver

_____ hereby waives objection to the above referenced Application filed by Devon Energy Production Company, L.P., for administrative approval of unorthodox well location for its Morgan 25-13 Fed Com 825H Well located in the W/2 of Sections 13 and 24 and the NW/4 of Section 25, all in Township 25 South, Range 31 East, NMPM, Eddy County, New Mexico.

Dated: _____

Signature: _____

Waiver

_____ hereby waives objection to the above referenced Application filed by Devon Energy Production Company, L.P., for administrative approval of unorthodox well location for its Morgan 25-13 Fed Com 826H Well located in the W/2 of Sections 13 and 24 and the NW/4 of Section 25, all in Township 25 South, Range 31 East, NMPM, Eddy County, New Mexico.

Dated: _____

Signature: _____

Waiver

_____ hereby waives objection to the above referenced Application filed by Devon Energy Production Company, L.P., for administrative approval of unorthodox well location for its Morgan 25-13 Fed Com 835H Well located in the W/2 of Sections 13 and 24 and the NW/4 of Section 25, all in Township 25 South, Range 31 East, NMPM, Eddy County, New Mexico.

Dated: _____

Signature: _____

Waiver

_____ hereby waives objection to the above referenced Application filed by Devon Energy Production Company, L.P., for administrative approval of unorthodox well location for its Morgan 25-13 Fed Com 836H Well located in the W/2 of Sections 13 and 24 and the NW/4 of Section 25, all in Township 25 South, Range 31 East, NMPM, Eddy County, New Mexico.

Dated: _____

Signature: _____

Waiver

_____ hereby waives objection to the above referenced Application filed by Devon Energy Production Company, L.P., for administrative approval of unorthodox well location for its Morgan 25-13 Fed Com 837H Well located in the W/2 of Sections 13 and 24 and the NW/4 of Section 25, all in Township 25 South, Range 31 East, NMPM, Eddy County, New Mexico.

Dated: _____

Signature: _____

Sante Fe Main Office
Phone: (505) 476-3441

General Information
Phone: (505) 629-6116

Online Phone Directory
<https://www.emnrd.nm.gov/ocd/contact-us>

State of New Mexico
Energy, Minerals and Natural Resources
Oil Conservation Division
1220 S. St Francis Dr.
Santa Fe, NM 87505

CONDITIONS

Action 426290

CONDITIONS

Operator: DEVON ENERGY PRODUCTION COMPANY, LP 333 West Sheridan Ave. Oklahoma City, OK 73102	OGRID: 6137
	Action Number: 426290
	Action Type: [UF-NSL] Non-Standard Location (NSL)

CONDITIONS

Created By	Condition	Condition Date
llowe	None	1/30/2025