

State of New Mexico
Energy, Minerals and Natural Resources Department

Michelle Lujan Grisham
Governor

Melanie A. Kenderdine
Deputy Secretary – Designate

Ben Shelton
Deputy Secretary (Acting)

Gerasimos “Gerry” Razatos
Division Director (Acting)
Oil Conservation Division



Brad Dunn
bdunn@mewbourne.com

Administrative Order NSP - 2248

ADMINISTRATIVE NON-STANDARD HORIZONTAL SPACING UNIT

Mewbourne Oil Company [OGRID 14744]

Canal 20 19 Federal Com Well No. 712H [API No. 30-015-PENDING]

Canal 20 19 Federal Com Well No. 714H [API No. 30-015-PENDING]

Canal 20 19 Federal Com Well No. 716H [API No. 30-015-PENDING]

Canal 20 19 Federal Com Well No. 718H [API No. 30-015-PENDING]

Section 20 & Section 19, T21S R27E, Eddy County

Reference is made to your application received on January 23rd, 2025.

You have requested approval of a non-standard horizontal spacing unit to be included in your proposed horizontal spacing unit, as follows:

Proposed Increased Horizontal Spacing Unit:

Description	Acres	Pool	Pool Code
All of Section 20	1269.92	Carlsbad; Wolfcamp, East (Gas)	74160
All of Section 19			

You have requested an exception pursuant to Rule 19.15.16.15(A)(3) NMAC, to approve a non-standard horizontal spacing unit consisting of the entire area described above as the horizontal spacing unit. The proposed horizontal spacing unit does not consist of a quarter section or equivalent in both sections, as required by Rule 19.15.16.15(B)(3) NMAC.

NSP - 2248
Mewbourne Oil Company
Page 2 of 2

We understand that you are seeking this exception for an allowance to create a non-standard horizontal spacing unit, comprised of the Proposed Horizontal Spacing Unit referenced above within Eddy County, New Mexico.

The Division understands you have given notice of this application to all operators or owners who are "affected persons," as defined in Paragraph (8) Subsection A of 19.15.2.7 NMAC, in all adjoining units which are to be being included.

You have requested this non-standard horizontal spacing unit in order to eliminate the need for separate facilities, additional administrative approvals and to drill additional infill wells. Thereby, preventing waste underlying the Wolfcamp formation in all of Section 20 and all of Section 19 all while protecting correlative rights within the referenced Horizontal Spacing Unit.

Pursuant to the authority conferred by Division Rule 19.15.16.15(B)(5) NMAC, the above-described **non-standard horizontal spacing unit is hereby approved**. Further, the Applicant may add additional wells to the horizontal spacing unit. The additional well(s) shall be designated to the same horizontal spacing unit and pool/formation. Submit a Change of Plans to the OCD's permitting website. Once submitted, email the Action ID number to the following e-mail address: ocd.engineer@emnrd.nm.gov of notice for additional wells.

General Provisions

The above approvals are subject to your being in compliance with all other applicable Division rules, including, but not limited to Division Rule 19.15.5.9 NMAC.

Jurisdiction of this case is retained for the entry of such further orders as the Division may deem necessary.



Gerasimos Razatos
Division Director (Acting)
GR/lrl

Date: 3/6/2025

ID NO. 424134

NSP - 2248

Revised March 23, 2017

RECEIVED: 01/23/25	REVIEWER:	TYPE:	APP NO:
---------------------------	-----------	-------	---------

ABOVE THIS TABLE FOR OCD DIVISION USE ONLY

NEW MEXICO OIL CONSERVATION DIVISION
 - Geological & Engineering Bureau -
 1220 South St. Francis Drive, Santa Fe, NM 87505

**ADMINISTRATIVE APPLICATION CHECKLIST**

THIS CHECKLIST IS MANDATORY FOR ALL ADMINISTRATIVE APPLICATIONS FOR EXCEPTIONS TO DIVISION RULES AND
 REGULATIONS WHICH REQUIRE PROCESSING AT THE DIVISION LEVEL IN SANTA FE

Applicant: Mewbourne Oil Company**OGRID Number:** 14744**Well Name:** Canal 20/19 Fed Com #712H, #714H, #716H & #718H**API:** 30-015-Pending**Pool:** Carlsbad; Wolfcamp, East Gas**Pool Code:** 74160

**SUBMIT ACCURATE AND COMPLETE INFORMATION REQUIRED TO PROCESS THE TYPE OF APPLICATION
 INDICATED BELOW**

1) TYPE OF APPLICATION: Check those which apply for [A]

A. Location – Spacing Unit – Simultaneous Dedication

☐ NSL☐ NSP (PROJECT AREA)☒ NSP (PRORATION UNIT)☐ SD

B. Check one only for [I] or [II]

[I] Commingling – Storage – Measurement

☐ DHC☐ CTB☐ PLC☐ PC☐ OLS☐ OLM

[II] Injection – Disposal – Pressure Increase – Enhanced Oil Recovery

☐ WFX☐ PMX☐ SWD☐ IPI☐ EOR☐ PPR**2) NOTIFICATION REQUIRED TO:** Check those which apply.A. ☒ Offset operators or lease holdersB. ☐ Royalty, overriding royalty owners, revenue ownersC. ☐ Application requires published noticeD. ☒ Notification and/or concurrent approval by SLOE. ☒ Notification and/or concurrent approval by BLMF. ☐ Surface ownerG. ☒ For all of the above, proof of notification or publication is attached, and/or,H. ☐ No notice required**FOR OCD ONLY**☐

Notice Complete

☐Application
Content
Complete

- 3) CERTIFICATION:** I hereby certify that the information submitted with this application for administrative approval is **accurate** and **complete** to the best of my knowledge. I also understand that **no action** will be taken on this application until the required information and notifications are submitted to the Division.

Note: Statement must be completed by an individual with managerial and/or supervisory capacity.

Brad Dunn

Print or Type Name

Signature

1/23/2025

Date

(432) 682-3715

Phone Number

bdunn@mewbourne.com

e-mail Address

MEWBOURNE OIL COMPANY
500 WEST TEXAS AVENUE, SUITE 1020
MIDLAND, TEXAS 79701-4279

TELEPHONE (432) 682-3715

January 23, 2025

Via NMOCD Online Portal

New Mexico Oil Conservation Division
1220 S. St. Francis Drive
Santa Fe, New Mexico 87505
Attn: Mr. Leonard Lowe
Engineering Bureau

Re: **Application for Non-Standard Proration Unit**
CANAL 20/19 FED COM #712H

Surface Location: 1020' FNL & 355' FEL, Section 20
Proposed first take point: 830' FNL & 330' FEL, Section 20 (Unit A)
Bottomhole Location: 830' FNL & 330' FWL, Section 19
Proposed last take point: 830' FNL & 330' FWL, Section 19 (Unit D)
Township 21 South, Range 27 East, Eddy County, New Mexico

CANAL 20/19 FED COM #714H

Surface Location: 1060' FNL & 355' FEL, Section 20
Proposed first take point: 2150' FNL & 330' FEL, Section 20 (Unit H)
Bottomhole Location: 2150' FNL & 330' FWL, Section 19
Proposed last take point: 2150' FNL & 330' FWL, Section 19 (Unit E)
Township 21 South, Range 27 East, Eddy County, New Mexico

CANAL 20/19 FED COM #716H

Surface Location: 1540' FSL & 1130' FWL, Section 21
Proposed first take point: 1810' FSL & 330' FEL, Section 20 (Unit I)
Bottomhole Location: 1810' FSL & 330' FWL, Section 19
Proposed last take point: 1810' FSL & 330' FWL, Section 19 (Unit L)
Township 21 South, Range 27 East, Eddy County, New Mexico

CANAL 20/19 FED COM #718H

Surface Location: 1500' FSL & 1130' FWL, Section 21
Proposed first take point: 490' FSL & 330' FEL, Section 20 (Unit P)
Bottomhole Location: 490' FSL & 330' FWL, Section 19
Proposed last take point: 490' FNL & 330' FWL, Section 19 (Unit M)
Township 21 South, Range 27 East, Eddy County, New Mexico

Dear Mr. Lowe:

Pursuant to Division Rule 19.15.16.15(B)(5), Mewbourne Oil Company ("Mewbourne") respectfully requests administrative approval of a non-standard proration unit for its proposed CANAL 20/19 FED COM #712H, CANAL 20/19 FED COM #714H, CANAL 20/19 FED COM #716H, and CANAL 20/19 FED COM #718H wells listed above. These wells will be drilled as horizontal oil wells in the Carlsbad; Wolfcamp, East Gas pool (Code No. 74160).

The CANAL 20/19 FED COM #712H, CANAL 20/19 FED COM #714H, CANAL 20/19 FED COM #716H, and CANAL 20/19 FED COM #718H wells will be dedicated to a 1269.92-acre proration unit comprising All of Section 20, and Lots 1-4, E2NW4, E2SW4, and E2 of Section 19, Township 21 South, Range 27 East, Eddy County, New Mexico. There are currently no other existing Wolfcamp wells producing from within the proposed spacing unit.

The affected offset acreage comprises all of Sections 16, 17, 18, 21, 28, 29 and 30 all located in T21S, R27E, in addition to all of Section 13, 24, and 25 all located in T21S-R26E (See attached map). Consequently, notice of this application is being provided to all parties listed on the attached list of affected parties.

Mewbourne is seeking approval of this NSP to eliminate the need for separate production facilities and additional administrative approvals while also providing us flexibility in locating our laterals and drilling infills in other horizons. These reasons will provide for reducing waste and our surface imprint while protecting correlative rights within the referenced horizontal spacing unit. This NSP will also possibly reduce emissions by consolidating the tank battery.

Notice by certified mail, return receipt requested, has been given to the affected parties listed in the notification list attached.

Thank you for your consideration of this application. Should you have any questions regarding the above, please email me at bdunn@mewbourne.com or call me at (432) 682-3715.

Sincerely,

MEWBOURNE OIL COMPANY



Brad Dunn
Landman

C-102 Submit Electronically Via OCD Permitting	State of New Mexico Energy, Minerals & Natural Resources Department OIL CONSERVATION DIVISION		Revised July 9, 2024	
	Submittal Type:	<input type="checkbox"/> Initial Submittal		
		<input type="checkbox"/> Amended Report		
		<input type="checkbox"/> As Drilled		

WELL LOCATION INFORMATION

API Number	Pool Code 74160	Pool Name CARLSBAD; WOLFCAMP, EAST GAS
Property Code	Property Name CANAL 20/19 FED COM	Well Number 712H
OGRID No. 14744	Operator Name MEWBOURNE OIL COMPANY	Ground Level Elevation 3207'
Surface Owner: <input type="checkbox"/> State <input type="checkbox"/> Fee <input type="checkbox"/> Tribal <input type="checkbox"/> Federal		Mineral Owner: <input type="checkbox"/> State <input type="checkbox"/> Fee <input type="checkbox"/> Tribal <input type="checkbox"/> Federal

Surface Location

UL	Section	Township	Range	Lot	Ft. from N/S	Ft. from E/W	Latitude	Longitude	County
A	20	21S	27E		1020 FNL	355 FEL	32.4699902	-104.2047141	EDDY

Bottom Hole Location

UL	Section	Township	Range	Lot	Ft. from N/S	Ft. from E/W	Latitude	Longitude	County
D	19	21S	27E		830 FNL	330 FWL	32.4700910	-104.2364115	EDDY

Dedicated Acres 1269.92	Infill or Defining Well	Defining Well API	Overlapping Spacing Unit (Y/N)	Consolidation Code
Order Numbers.			Well setbacks are under Common Ownership: <input type="checkbox"/> Yes <input type="checkbox"/> No	

Kick Off Point (KOP)

UL	Section	Township	Range	Lot	Ft. from N/S	Ft. from E/W	Latitude	Longitude	County
A	20	21S	27E		830 FNL	10 FEL	32.4705017	-104.2035951	EDDY

First Take Point (FTP)

UL	Section	Township	Range	Lot	Ft. from N/S	Ft. from E/W	Latitude	Longitude	County
A	20	21S	27E		830 FNL	330 FEL	32.4704888	-104.2046327	EDDY

Last Take Point (LTP)

UL	Section	Township	Range	Lot	Ft. from N/S	Ft. from E/W	Latitude	Longitude	County
D	19	21S	27E		830 FNL	330 FWL	32.4700910	-104.2364115	EDDY

Unitized Area or Area of Uniform Interest	Spacing Unit Type <input checked="" type="checkbox"/> Horizontal <input type="checkbox"/> Vertical	Ground Floor Elevation: 3235'
---	--	----------------------------------

OPERATOR CERTIFICATIONS

I hereby certify that the information contained herein is true and complete to the best of my knowledge and belief, and, if the well is a vertical or directional well, that this organization either owns a working interest or unleased mineral interest in the land including the proposed bottom hole location or has a right to drill this well at this location pursuant to a contract with an owner of a working interest or unleased mineral interest, or to a voluntary pooling agreement or a compulsory pooling order heretofore entered by the division.

If this well is a horizontal well, I further certify that this organization has received the consent of at least one lessee or owner of a working interest or unleased mineral interest in each tract (in the target pool or formation) in which any part of the well's completed interval will be located or obtained a compulsory pooling order from the division.

Conner Whitley 12/18/2024

Signature Date

Conner Whitley

Printed Name

cwhitley@mewbourne.com

Email Address

SURVEYOR CERTIFICATIONS

I hereby certify that the well location shown on this plat was plotted from field notes of actual surveys made by me or under my supervision, and that the same is true and correct to the best of my belief.

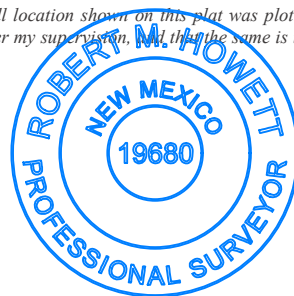

Signature and Seal of Professional Surveyor

Robert M. Howett

Certificate Number

19680

Date of Survey

02/22/2024

Note: No allowable will be assigned to this completion until all interests have been consolidated or a non-standard unit has been approved by the division.

This grid represents a standard section. You may superimpose a non-standard section, or larger area, over this grid. Operators must outline the dedicated acreage in a red box, clearly show the well surface location and bottom hole location, if it is directionally drilled, with the dimensions from the section lines in the cardinal directions. If this is a horizontal wellbore show on this plat the location of the First Take Point and Last Take Point, and the point within the Completed interval (other than the First Take Point or Last Take Point) that is closest to any outer boundary of the tract.

Surveyors shall use the latest United States government survey or dependent resurvey. Well locations will be in reference to the New Mexico Principal Meridian. If the land is not surveyed, contact the OCD Engineering Bureau. Independent subdivision surveys will not be acceptable.

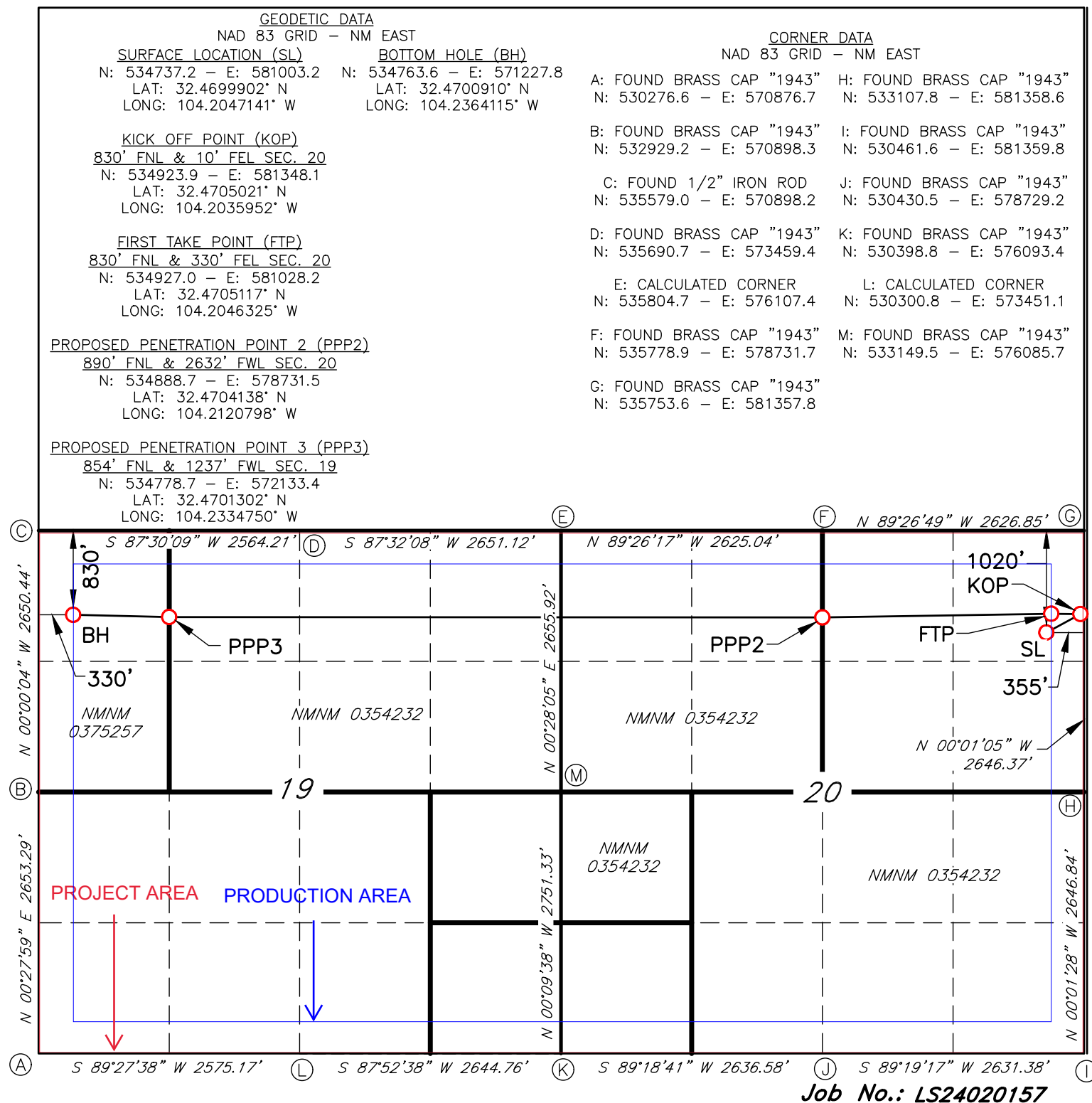

API Number	Pool Code 74160	Pool Name CARLSBAD; WOLFCAMP, EAST GAS
Property Code	Property Name CANAL 20/19 FED COM	Well Number 714H
OGRID No. 14744	Operator Name MEWBOURNE OIL COMPANY	Ground Level Elevation 3206'
Surface Owner: <input type="checkbox"/> State <input type="checkbox"/> Fee <input type="checkbox"/> Tribal <input type="checkbox"/> Federal		Mineral Owner: <input type="checkbox"/> State <input type="checkbox"/> Fee <input type="checkbox"/> Tribal <input type="checkbox"/> Federal

UL	Section	Township	Range	Lot	Ft. from N/S	Ft. from E/W	Latitude	Longitude	County
A	20	21S	27E		1060 FNL	355 FEL	32.4698804	-104.2047142	EDDY

UL	Section	Township	Range	Lot	Ft. from N/S	Ft. from E/W	Latitude	Longitude	County
E	19	21S	27E		2150 FNL	330 FWL	32.4664634	-104.2364153	EDDY

Dedicated Acres 1269.92	Infill or Defining Well	Defining Well API	Overlapping Spacing Unit (Y/N)	Consolidation Code
Order Numbers.			Well setbacks are under Common Ownership: <input type="checkbox"/> Yes <input type="checkbox"/> No	

UL	Section	Township	Range	Lot	Ft. from N/S	Ft. from E/W	Latitude	Longitude	County
H	20	21S	27E		2150 FNL	10 FEL	32.466873	-104.2035990	EDDY

UL	Section	Township	Range	Lot	Ft. from N/S	Ft. from E/W	Latitude	Longitude	County
H	20	21S	27E		2150 FNL	330 FEL	32.4668602	-104.2046369	EDDY

UL	Section	Township	Range	Lot	Ft. from N/S	Ft. from E/W	Latitude	Longitude	County
E	19	21S	27E		2150 FNL	330 FWL	32.4664634	-104.2364153	EDDY

Unitized Area or Area of Uniform Interest	Spacing Unit Type <input checked="" type="checkbox"/> Horizontal <input type="checkbox"/> Vertical	Ground Floor Elevation: 3234'
---	--	----------------------------------

OPERATOR CERTIFICATIONS	SURVEYOR CERTIFICATIONS	
<p><i>I hereby certify that the information contained herein is true and complete to the best of my knowledge and belief, and, if the well is a vertical or directional well, that this organization either owns a working interest or unleased mineral interest in the land including the proposed bottom hole location or has a right to drill this well at this location pursuant to a contract with an owner of a working interest or unleased mineral interest, or to a voluntary pooling agreement or a compulsory pooling order heretofore entered by the division.</i></p> <p><i>If this well is a horizontal well, I further certify that this organization has received the consent of at least one lessee or owner of a working interest or unleased mineral interest in each tract (in the target pool or formation) in which any part of the well's completed interval will be located or obtained a compulsory pooling order from the division.</i></p> <p><i>Conner Whitley</i> 12/18/2024</p>	<p><i>I hereby certify that the well location shown on this plat was plotted from field notes of actual surveys made by me or under my supervision and that the same is true and correct to the best of my belief.</i></p> <div style="text-align: center;"></div>	
Signature	Signature and Seal of Professional Surveyor	
Conner Whitley	<i>Robert M. Howett</i>	
Printed Name	Certificate Number	Date of Survey
cwhitley@mewbourne.com	19680	02/22/2024
Email Address		

Released to Imaging: 3/12/2025 2:32:00 PM

ACREAGE DEDICATION PLATS

This grid represents a standard section. You may superimpose a non-standard section, or larger area, over this grid. Operators must outline the dedicated acreage in a red box, clearly show the well surface location and bottom hole location, if it is directionally drilled, with the dimensions from the section lines in the cardinal directions. If this is a horizontal wellbore show on this plat the location of the First Take Point and Last Take Point, and the point within the Completed interval (other than the First Take Point or Last Take Point) that is closest to any outer boundary of the tract.

Surveyors shall use the latest United States government survey or dependent resurvey. Well locations will be in reference to the New Mexico Principal Meridian. If the land is not surveyed, contact the OCD Engineering Bureau. Independent subdivision surveys will not be acceptable.

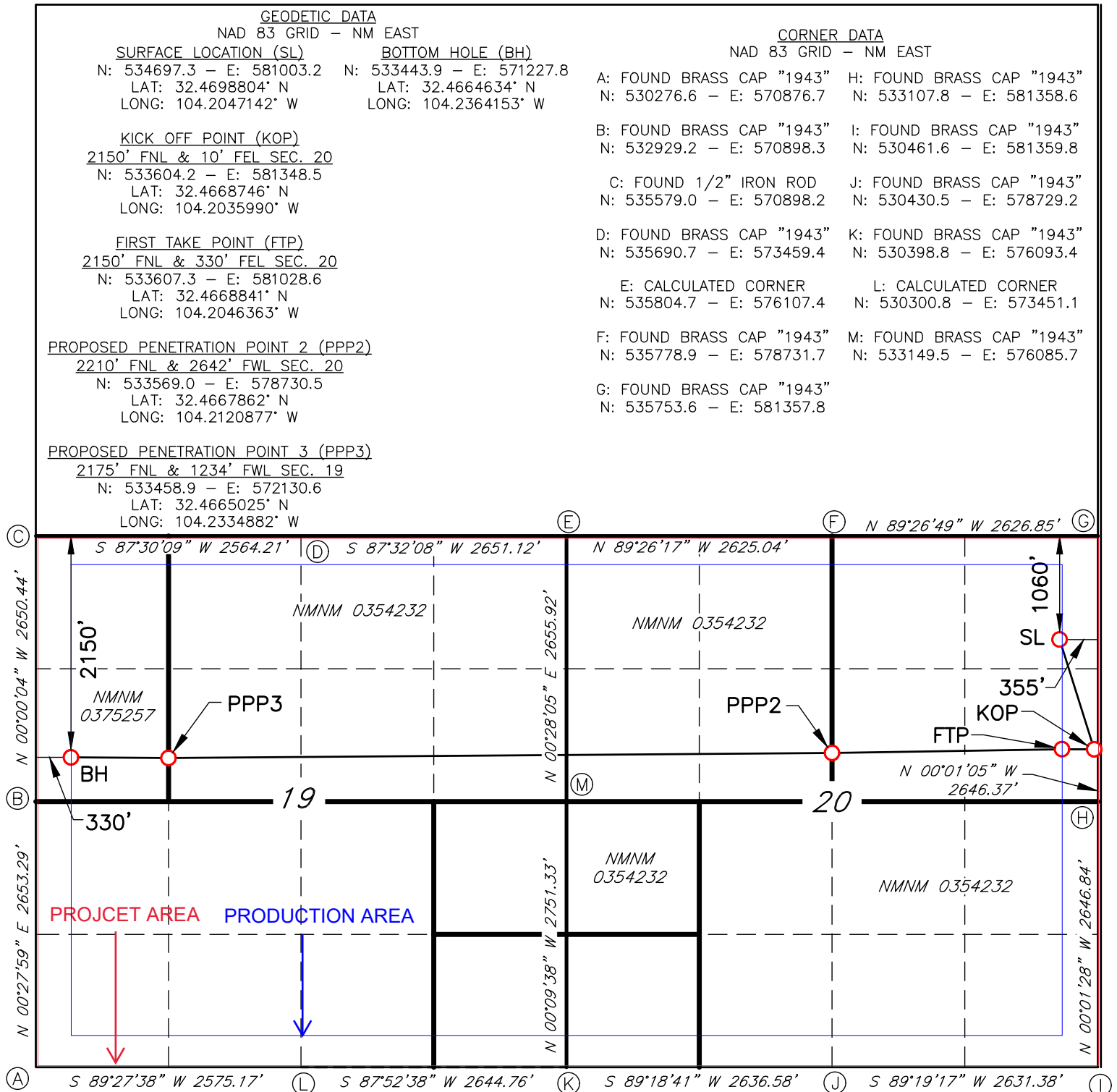

<p><u>C-102</u></p> <p>Submit Electronically Via OCD Permitting</p>	<p>State of New Mexico Energy, Minerals & Natural Resources Department OIL CONSERVATION DIVISION</p>	<p>Revised July 9, 2024</p>	
		<p>Submittal Type:</p>	<input type="checkbox"/> Initial Submittal
			<input type="checkbox"/> Amended Report
		<input type="checkbox"/> As Drilled	

WELL LOCATION INFORMATION

API Number	Pool Code 74160	Pool Name CARLSBAD; WOLFCAMP, EAST GAS
Property Code	Property Name CANAL 20/19 FED COM	Well Number 716H
OGRID No. 14744	Operator Name MEWBOURNE OIL COMPANY	Ground Level Elevation 3187'
Surface Owner: <input type="checkbox"/> State <input type="checkbox"/> Fee <input type="checkbox"/> Tribal <input type="checkbox"/> Federal		Mineral Owner: <input type="checkbox"/> State <input type="checkbox"/> Fee <input type="checkbox"/> Tribal <input type="checkbox"/> Federal

Surface Location

UL	Section	Township	Range	Lot	Ft. from N/S	Ft. from E/W	Latitude	Longitude	County
L	21	21S	27E		1540 FSL	1130 FWL	32.4624634	-104.1999079	EDDY

Bottom Hole Location

UL	Section	Township	Range	Lot	Ft. from N/S	Ft. from E/W	Latitude	Longitude	County
L	19	21S	27E		1810 FSL	330 FWL	32.4627398	-104.2364405	EDDY

Dedicated Acres 1269.92	Infill or Defining Well	Defining Well API	Overlapping Spacing Unit (Y/N)	Consolidation Code
Order Numbers.			Well setbacks are under Common Ownership: <input type="checkbox"/> Yes <input type="checkbox"/> No	

Kick Off Point (KOP)

UL	Section	Township	Range	Lot	Ft. from N/S	Ft. from E/W	Latitude	Longitude	County
I	20	21S	27E		1810 FSL	10 FEL	32.4632091	-104.2017123	EDDY

First Take Point (FTP)

UL	Section	Township	Range	Lot	Ft. from N/S	Ft. from E/W	Latitude	Longitude	County
I	20	21S	27E		1810 FSL	330 FEL	32.4631699	-104.2046402	EDDY

Last Take Point (LTP)

UL	Section	Township	Range	Lot	Ft. from N/S	Ft. from E/W	Latitude	Longitude	County
L	19	21S	27E		1810 FSL	330 FWL	32.4627398	-104.2364405	EDDY

Unitized Area or Area of Uniform Interest	Spacing Unit Type <input checked="" type="checkbox"/> Horizontal <input type="checkbox"/> Vertical	Ground Floor Elevation: 3215'
---	--	----------------------------------

OPERATOR CERTIFICATIONS		SURVEYOR CERTIFICATIONS	
<p><i>I hereby certify that the information contained herein is true and complete to the best of my knowledge and belief, and, if the well is a vertical or directional well, that this organization either owns a working interest or unleased mineral interest in the land including the proposed bottom hole location or has a right to drill this well at this location pursuant to a contract with an owner of a working interest or unleased mineral interest, or to a voluntary pooling agreement or a compulsory pooling order heretofore entered by the division.</i></p> <p><i>If this well is a horizontal well, I further certify that this organization has received the consent of at least one lessee or owner of a working interest or unleased mineral interest in each tract (in the target pool or formation) in which any part of the well's completed interval will be located or obtained a compulsory pooling order from the division.</i></p> <p><i>Conner Whitley</i> <u>12/18/2024</u></p>		<p><i>I hereby certify that the well location shown on this plat was plotted from field notes of actual surveys made by me or under my supervision and that the same is true and correct to the best of my belief.</i></p> <p></p>	
Signature Date		Signature and Seal of Professional Surveyor	
Conner Whitley		<i>Robert M. Howett</i>	
Printed Name		Certificate Number	Date of Survey
cwhitley@mewbourne.com		19680	02/22/2024
Email Address			

ACREAGE DEDICATION PLATS

This grid represents a standard section. You may superimpose a non-standard section, or larger area, over this grid. Operators must outline the dedicated acreage in a red box, clearly show the well surface location and bottom hole location, if it is directionally drilled, with the dimensions from the section lines in the cardinal directions. If this is a horizontal wellbore show on this plat the location of the First Take Point and Last Take Point, and the point within the Completed interval (other than the First Take Point or Last Take Point) that is closest to any outer boundary of the tract.

Surveyors shall use the latest United States government survey or dependent resurvey. Well locations will be in reference to the New Mexico Principal Meridian. If the land is not surveyed, contact the OCD Engineering Bureau. Independent subdivision surveys will not be acceptable.

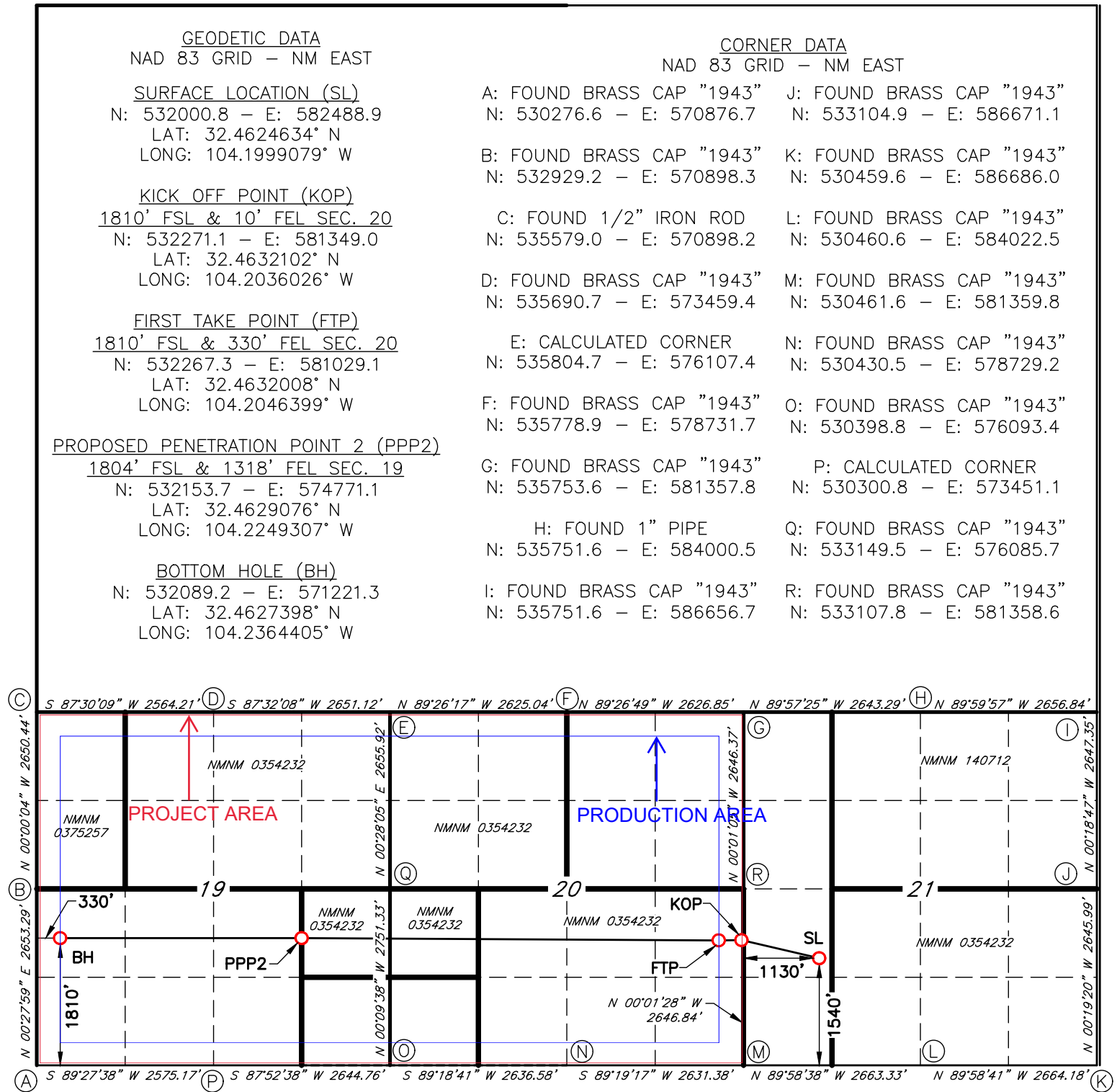

Job No.: LS24020161

C-102 Submit Electronically Via OCD Permitting	State of New Mexico Energy, Minerals & Natural Resources Department OIL CONSERVATION DIVISION		Revised July 9, 2024	
			Submittal Type:	<input type="checkbox"/> Initial Submittal
				<input type="checkbox"/> Amended Report
		<input type="checkbox"/> As Drilled		

WELL LOCATION INFORMATION

API Number	Pool Code 74160	Pool Name CARLSBAD; WOLFCAMP, EAST GAS
Property Code	Property Name CANAL 20/19 FED COM	Well Number 718H
OGRID No. 14744	Operator Name MEWBOURNE OIL COMPANY	Ground Level Elevation 3186'
Surface Owner: <input type="checkbox"/> State <input type="checkbox"/> Fee <input type="checkbox"/> Tribal <input type="checkbox"/> Federal		Mineral Owner: <input type="checkbox"/> State <input type="checkbox"/> Fee <input type="checkbox"/> Tribal <input type="checkbox"/> Federal

Surface Location

UL	Section	Township	Range	Lot	Ft. from N/S	Ft. from E/W	Latitude	Longitude	County
L	21	21S	27E		1500 FSL	1130 FWL	32.4623536	-104.1999081	EDDY

Bottom Hole Location

UL	Section	Township	Range	Lot	Ft. from N/S	Ft. from E/W	Latitude	Longitude	County
M	19	21S	27E		490 FSL	330 FWL	32.4591124	-104.2364792	EDDY

Dedicated Acres 1269.92	Infill or Defining Well	Defining Well API	Overlapping Spacing Unit (Y/N)	Consolidation Code
Order Numbers.			Well setbacks are under Common Ownership: <input type="checkbox"/> Yes <input type="checkbox"/> No	

Kick Off Point (KOP)

UL	Section	Township	Range	Lot	Ft. from N/S	Ft. from E/W	Latitude	Longitude	County
P	20	21S	27E		490 FSL	10 FEL	32.4595807	-104.2017156	EDDY



First Take Point (FTP)

UL	Section	Township	Range	Lot	Ft. from N/S	Ft. from E/W	Latitude	Longitude	County
P	20	21S	27E		490 FSL	330 FEL	32.4595416	-104.2046434	EDDY

Last Take Point (LTP)

UL	Section	Township	Range	Lot	Ft. from N/S	Ft. from E/W	Latitude	Longitude	County
M	19	21S	27E		490 FSL	330 FWL	32.4591124	-104.2364792	EDDY

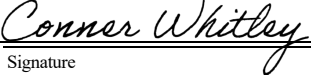
Unitized Area or Area of Uniform Interest	Spacing Unit Type <input checked="" type="checkbox"/> Horizontal <input type="checkbox"/> Vertical	Ground Floor Elevation: 3214'
---	--	----------------------------------

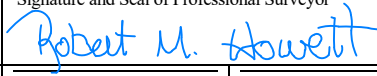
OPERATOR CERTIFICATIONS <i>I hereby certify that the information contained herein is true and complete to the best of my knowledge and belief, and, if the well is a vertical or directional well, that this organization either owns a working interest or unleased mineral interest in the land including the proposed bottom hole location or has a right to drill this well at this location pursuant to a contract with an owner of a working interest or unleased mineral interest, or to a voluntary pooling agreement or a compulsory pooling order heretofore entered by the division.</i> <i>If this well is a horizontal well, I further certify that this organization has received the consent of at least one lessee or owner of a working interest or unleased mineral interest in each tract (in the target pool or formation) in which any part of the well's completed interval will be located or obtained a compulsory pooling order from the division.</i>  12/18/2024 Signature Date Conner Whitley Printed Name cwhitley@mewbourne.com Email Address		SURVEYOR CERTIFICATIONS <i>I hereby certify that the well location shown on this plat was plotted from field notes of actual surveys made by me or under my supervision and that the same is true and correct to the best of my belief.</i>   Signature and Seal of Professional Surveyor Certificate Number 19680 Date of Survey 02/22/2024	
--	--	---	--

Note: No allowable will be assigned to this completion until all interests have been consolidated or a non-standard unit has been approved by the division.

ACREAGE DEDICATION PLATS

This grid represents a standard section. You may superimpose a non-standard section, or larger area, over this grid. Operators must outline the dedicated acreage in a red box, clearly show the well surface location and bottom hole location, if it is directionally drilled, with the dimensions from the section lines in the cardinal directions. If this is a horizontal wellbore show on this plat the location of the First Take Point and Last Take Point, and the point within the Completed interval (other than the First Take Point or Last Take Point) that is closest to any outer boundary of the tract.

Surveyors shall use the latest United States government survey or dependent resurvey. Well locations will be in reference to the New Mexico Principal Meridian. If the land is not surveyed, contact the OCD Engineering Bureau. Independent subdivision surveys will not be acceptable.

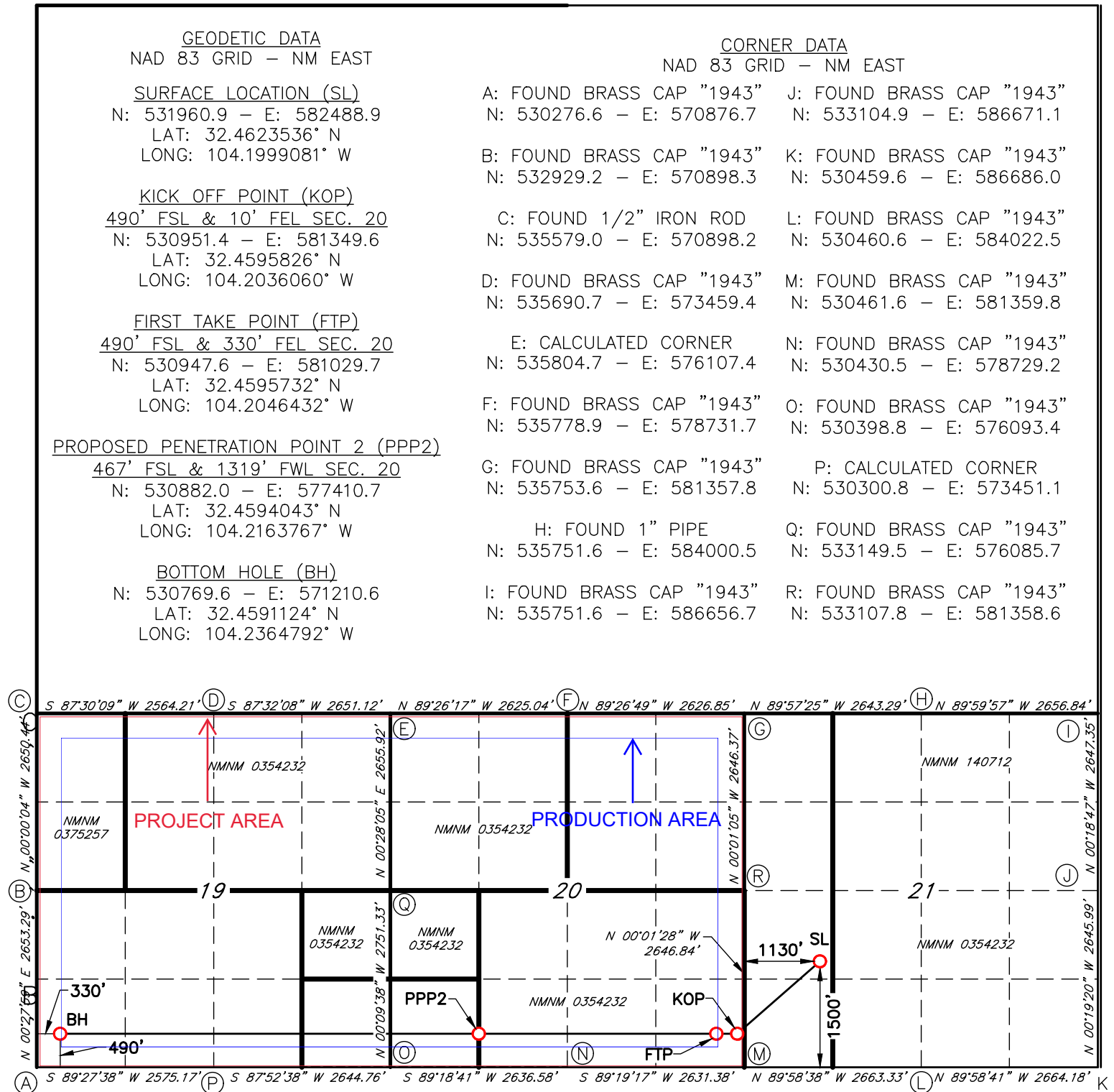

13-21S-26E Devon Energy Production Company, LP, Operator	18 Harvard Petroleum Company, Operator	17 EOG Resources, Inc., Operator	16 Devon Energy Production Company, LP, Operator
24-21S-26E Permian Resources Operating, LLC, Operator	19 ←	20 ←	21 Matador Production Company, Operator
25-21S-26E Permian Resources Operating, LLC, Operator	30 Permian Resources Operating, LLC, Operator	29 Permian Resources Operating, LLC, Operator	28 Snow Oil & Gas Inc., Operator

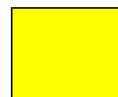

NON-STANDARD PRORATION UNIT



OFFSET OWNERS NOTIFIED

MEWBOURNE OIL COMPANY

500 WEST TEXAS AVENUE, SUITE 1020
MIDLAND, TEXAS 79701-4279

TELEPHONE (432) 682-3715

January 23, 2025

Via Certified Mail

Affected Parties (See Attached List)

Re: **Application for Non-Standard Proration Unit**

CANAL 20/19 FED COM #712H

Surface Location: 1020' FNL & 355' FEL, Section 20

Proposed first take point: 830' FNL & 330' FEL, Section 20 (Unit A)

Bottomhole Location: 830' FNL & 330' FWL, Section 19

Proposed last take point: 830' FNL & 330' FWL, Section 19 (Unit D)

Township 21 South, Range 27 East, Eddy County, New Mexico

CANAL 20/19 FED COM #714H

Surface Location: 1060' FNL & 355' FEL, Section 20

Proposed first take point: 2150' FNL & 330' FEL, Section 20 (Unit H)

Bottomhole Location: 2150' FNL & 330' FWL, Section 19

Proposed last take point: 2150' FNL & 330' FWL, Section 19 (Unit E)

Township 21 South, Range 27 East, Eddy County, New Mexico

CANAL 20/19 FED COM #716H

Surface Location: 1540' FSL & 1130' FWL, Section 21

Proposed first take point: 1810' FSL & 330' FEL, Section 20 (Unit I)

Bottomhole Location: 1810' FSL & 330' FWL, Section 19

Proposed last take point: 1810' FSL & 330' FWL, Section 19 (Unit L)

Township 21 South, Range 27 East, Eddy County, New Mexico

CANAL 20/19 FED COM #718H

Surface Location: 1500' FSL & 1130' FWL, Section 21

Proposed first take point: 490' FSL & 330' FEL, Section 20 (Unit P)

Bottomhole Location: 490' FSL & 330' FWL, Section 19

Proposed last take point: 490' FNL & 330' FWL, Section 19 (Unit M)

Township 21 South, Range 27 East, Eddy County, New Mexico

To Whom It May Concern:

Enclosed is a copy of Mewbourne Oil Company's (MOC) Application for Non-Standard Proration Unit for the CANAL 20/19 FED COM #712H, CANAL 20/19 FED COM #714H, CANAL 20/19 FED COM #716H, and CANAL 20/19 FED COM #718H wells covering All of Section 20, and Lots 1-4, E2NW4, E2SW4, and E2 of Section 19, Township 21 South, Range 27 East, Eddy County, New Mexico.

You are being sent a copy of this Application per OCD's requirements to notify the interest owners in the affected offset acreage. If you have any objection to this Application, notification should be given to the OCD within 20 days of the date of this letter. The Application has been filed with the OCD as of this date.

Mewbourne is seeking approval of this NSP to eliminate the need for separate production facilities and additional administrative approvals while also providing us flexibility in locating our laterals and drilling infills in other horizons. These reasons will provide for reducing waste and our surface imprint while protecting correlative rights within the referenced horizontal spacing unit. This NSP will also possibly reduce emissions by consolidating the tank battery.

If you have any questions regarding this application, please contact me via telephone at 432-682-3715 or via email at bdunn@mewbourne.com.

Sincerely,

MEWBOURNE OIL COMPANY

A handwritten signature in blue ink, appearing to read 'Brad Dunn', is positioned above the printed name.

Brad Dunn
Landman

OWNER NAME	ADDRESS LINE 1	ADDRESS LINE 2	ADDRESS LINE 3	CITY	STATE	ZIP	TRACKING NUMBER
New Mexico State Office	301 Dinosaur Trail			Santa Fe	New Mexico	87501-2708	9414 8362 0855 1277 5000 47
Bureau of Land Management	310 Old Santa Fe Trail			Santa Fe	New Mexico	87508-1560	9415 8362 0855 1277 5000 54
Bristol Resources Corporation	6655 South Lewis	STE 200		Tulsa	Oklahoma	74136	9416 8362 0855 1277 5000 61
Claremont Corporation	P.O. Box 3226			Tulsa	Oklahoma	74101	9417 8362 0855 1277 5000 85
Devon Energy Production Company LP	333 W. Sheridan Ave.			Oklahoma City	Oklahoma	73102	9418 8362 0855 1277 5000 92
Marathon Oil Permian LLC	990 Town and Country Blvd.			Houston	Texas	77024	9419 8362 0855 1277 5001 08
Northern Oil & Gas, Inc.	4350 Baker Road	STE 400		Minnetonka	Minnesota	55343	9420 8362 0855 1277 5001 15
Redfern Enterprises, Inc.	303 West Wall Street	STE 1900		Midland	Texas	79702-2127	9421 8362 0855 1277 5001 22
Wynn-Crosby Partners III, Ltd.	1700 Pacific Avenue	STE 1200		Dallas	Texas	75201	9422 8362 0855 1277 5001 39
Harvard Petroleum Company, LLC	P.O. Box 936			Roswell	New Mexico	88202	9423 8362 0855 1277 5001 46
EOG Resources Inc.	5509 Champions Drive			Midland	Texas	79706	9424 8362 0855 1277 5001 77
Ray Westall Operating, Inc.	P.O. Box 4			Loco Hills	New Mexico	88255	9425 8362 0855 1277 5001 84
Snow Oil & Gas Inc.	P.O. Box 1277			Andrews	Texas	79714	9426 8362 0855 1277 5001 91
Permian Resources Operating, LLC	300 N. Marienfeld St	STE 1000		Midland	Texas	79701	9427 8362 0855 1277 5002 14
Bill Britton	6104 S. Macon Way			Englewood	Colorado	80111	9428 8362 0855 1277 5002 21
Charmar LLC	4815 Vista Del Oso Court NE			Albuquerque	New Mexico	87109	9429 8362 0855 1277 5002 45
Cheryl Beck	1229 Sasebo NE			Albuquerque	New Mexico	87112	9430 8362 0855 1277 5002 52
Harvey R. Hicks, Jr.	3216 W. Belmont Avenue			Phoenix	Arizona	85051	9431 8362 0855 1277 5002 69
Matador Production Company	One Lincoln Centre	5400 LBJ Freeway	STE 1500	Dallas	Texas	75240	9432 8362 0855 1277 5002 76

Sante Fe Main Office
Phone: (505) 476-3441

General Information
Phone: (505) 629-6116

Online Phone Directory
<https://www.emnrd.nm.gov/oed/contact-us>

State of New Mexico
Energy, Minerals and Natural Resources
Oil Conservation Division
1220 S. St Francis Dr.
Santa Fe, NM 87505

CONDITIONS

Action 424134

CONDITIONS

Operator: MEWBOURNE OIL CO P.O. Box 5270 Hobbs, NM 88241	OGRID: 14744
	Action Number: 424134
	Action Type: [UF-NSP] Non-Standard Proration (NSP)

CONDITIONS

Created By	Condition	Condition Date
llowe	None	1/27/2025