

State of New Mexico
Energy, Minerals and Natural Resources Department

Michelle Lujan Grisham
Governor

Melanie A. Kenderdine
Cabinet Secretary

Ben Shelton
Deputy Secretary

Gerasimos "Gerry" Razatos
Division Director (Acting)
Oil Conservation Division



Joshua Anderson
janderson@mewbourne.com

Administrative Order NSP – 2269

ADMINISTRATIVE NON-STANDARD HORIZONTAL SPACING UNIT

Mewbourne Oil Company [OGRID 14744]

Jericho 8 12 Federal Com Well No. 712H [API No. 30-015-55815]

Jericho 8 12 Federal Com Well No. 715H [API No. 30-015-55734]

Jericho 8 12 Federal Com Well No. 718H [API No. 30-015-55735]

**HSU: Section 08 (T20S R29E), Section 07 (T20S R29E) and E/2 Section 12 (T20S R28E),
Eddy County, New Mexico**

Reference is made to your application received on March 18th, 2025.

You have requested approval of a non-standard horizontal spacing unit to be included in your proposed horizontal spacing unit, as follows:

Proposed Increased Horizontal Spacing Unit:

Description	Acres	Pool	Pool Code
Section 08, T20S, R29E	1563.88	Burton Flat; Wolfcamp, East	73480
Section 07, T20S, R29E			
E/2 Section 12, T20S, R28E			

You have requested an exception pursuant to Rule 19.15.16.15(A)(3) NMAC, to approve a non-standard horizontal spacing unit consisting of the entire area described above as the horizontal spacing unit. The proposed horizontal spacing unit does not consist of a quarter section or equivalent in all sections, as required by Rule 19.15.16.15(B)(3) NMAC.

We understand that you are seeking this exception for an allowance to create a non-standard horizontal spacing unit, comprised of the Proposed Horizontal Spacing Unit referenced above within Eddy County, New Mexico.

NSP - 2269
Mewbourne Oil Company
Page 2 of 2

The Division understands you have given notice of this application to all operators or owners who are "affected persons," as defined in Paragraph (8) Subsection A of 19.15.2.7 NMAC, in all adjoining units which are to be being included.

You have requested this non-standard horizontal spacing unit in order to eliminate the need for separate facilities, the need for additional administrative approvals and to protect correlative rights within Wolfcamp formation. Thereby, preventing waste underlying all of Section 08, T20S, R29E, all of Section 07, T20S, R29E and the E/2 Section 12, T20S, R28E within the referenced Horizontal Spacing Unit.

Pursuant to the authority conferred by Division Rule 19.15.16.15(B)(5) NMAC, the above-described **non-standard horizontal spacing unit is hereby approved**. Further, the Applicant may add additional wells to the non-standard spacing unit, the well(s) must be in the same horizontal spacing unit and pool/formation. The new well's APD shall reference this NSP order number on Form C-102 with an adjacent letter stating this request.

General Provisions

The above approvals are subject to your being in compliance with all other applicable Division rules, including, but not limited to Division Rule 19.15.5.9 NMAC.

Jurisdiction of this case is retained for the entry of such further orders as the Division may deem necessary.



Gerasimos Razatos
Division Director (Acting)
GR/lrl

Date: 4/9/2025

ID NO. 443404

Revised March 23, 2017

RECEIVED: 03/18/25	REVIEWER:	TYPE:	APP NO:
---------------------------	-----------	-------	---------

ABOVE THIS TABLE FOR OCD DIVISION USE ONLY

NEW MEXICO OIL CONSERVATION DIVISION
 - Geological & Engineering Bureau -
 1220 South St. Francis Drive, Santa Fe, NM 87505

**ADMINISTRATIVE APPLICATION CHECKLIST**

THIS CHECKLIST IS MANDATORY FOR ALL ADMINISTRATIVE APPLICATIONS FOR EXCEPTIONS TO DIVISION RULES AND
 REGULATIONS WHICH REQUIRE PROCESSING AT THE DIVISION LEVEL IN SANTA FE

Applicant: Mewbourne Oil Company **OGRID Number:** 14744
Well Name: Jericho 8/12 Fed Com #712H, #715H, & #718H **API:** 30-015-55815/30-015-55734/30-015-55735
Pool: Burton Flat Upper Wolfcamp East Gas **Pool Code:** 73480

**SUBMIT ACCURATE AND COMPLETE INFORMATION REQUIRED TO PROCESS THE TYPE OF APPLICATION
 INDICATED BELOW**

- 1) **TYPE OF APPLICATION:** Check those which apply for [A]
 A. Location – Spacing Unit – Simultaneous Dedication
☐ NSL ☐ NSP (PROJECT AREA) ☒ NSP (PRORATION UNIT) ☐ SD

- B. Check one only for [I] or [II]
 [I] Commingling – Storage – Measurement
☐ DHC ☐ CTB ☐ PLC ☐ PC ☐ OLS ☐ OLM
 [II] Injection – Disposal – Pressure Increase – Enhanced Oil Recovery
☐ WFX ☐ PMX ☐ SWD ☐ IPI ☐ EOR ☐ PPR

- 2) **NOTIFICATION REQUIRED TO:** Check those which apply.

- A. ☒ Offset operators or lease holders
 B. ☐ Royalty, overriding royalty owners, revenue owners
 C. ☐ Application requires published notice
 D. ☐ Notification and/or concurrent approval by SLO
 E. ☒ Notification and/or concurrent approval by BLM
 F. ☐ Surface owner
 G. ☒ For all of the above, proof of notification or publication is attached, and/or,
 H. ☐ No notice required

FOR OCD ONLY

- ☐ Notice Complete
☐ Application
 Content
 Complete

- 3) **CERTIFICATION:** I hereby certify that the information submitted with this application for administrative approval is **accurate** and **complete** to the best of my knowledge. I also understand that **no action** will be taken on this application until the required information and notifications are submitted to the Division.

Note: Statement must be completed by an individual with managerial and/or supervisory capacity.

Joshua Anderson

Print or Type Name

Signature

3/13/2025

Date

432-682-3715

Phone Number

janderson@mewbourne.com

e-mail Address

MEWBOURNE OIL COMPANY

500 WEST TEXAS AVENUE, SUITE 1020
MIDLAND, TEXAS 79701-4279

TELEPHONE (432) 682-3715

March 13, 2025

Via Certified Mail

New Mexico Oil Conservation Division
1220 S. St. Francis Drive
Santa Fe, New Mexico 87505
Attn: Mr. Leonard Lowe
Division Director

Re: Application for Non Standard Proration Unit

Jericho 8/12 Fed Com #712H

API No. 30-015-55815

Surface Location: 1280' FNL & 210' FEL (Unit A) (Sec. 8)

Proposed First Perf: 1310' FNL & 100' FEL (Unit A) (Sec. 8)

Bottomhole Location: 1310' FNL & 2567' FEL (Unit B) (Sec. 12)

Proposed Last Perf: 1310' FNL & 2567' FEL (Unit B) (Sec. 12)

Jericho 8/12 Fed Com #715H

API No. 30-015-55734

Surface Location: 1050' FSL & 210' FEL (Unit P) (Sec. 8)

Proposed First Perf: 2200' FSL & 100' FEL (Unit I) (Sec. 8)

Bottomhole Location: 2200' FSL & 2568' FEL (Unit J) (Sec. 12)

Proposed Last Perf: 2200' FSL & 2568' FEL (Unit J) (Sec. 12)

Jericho 8/12 Fed Com #718H

API No. 30-015-55735

Surface Location: 1010' FSL & 210' FEL (Unit P) (Sec. 8)

Proposed First Perf: 440' FSL & 100' FEL (Unit P) (Sec. 8)

Bottomhole Location: 440' FSL & 2569' FEL (Unit O) (Sec. 12)

Proposed Last Perf: 440' FSL & 2569' FEL (Unit O) (Sec. 12)

Sections 8 & 7, T-20-S, R-29-E, &

E/2 Section 12, T-20-S, R-28-E, NMPM

Eddy County, New Mexico

Dear Mr. Lowe:

Pursuant to Division Rule 19.15.16.15(B)(5), Mewbourne Oil Company ("Mewbourne") respectfully requests administrative approval of a non-standard proration unit for its proposed Jericho 8/12 wells listed above. These wells will be drilled as horizontal oil wells in the Burton Flat Upper; Wolfcamp East (Gas) Pool (73480). The current spacing units are 320 acre units, made up of 80 acre building blocks for the pool rules. Mewbourne is seeking an expanded 1,563.88 acre unit.

The Jericho 8/12 Fed Com #712H, #715H, & #718H will be dedicated to a 1,563.88-acre gas spacing and proration unit comprising all of Sections 8 & 7, T-20-S, R-29-E, & E/2 Section 12, T-20-S, R-28-E, Eddy County, New Mexico. There are currently no other existing Wolfcamp Gas wells producing from within the proposed spacing unit.

The non-standard proration unit is necessary in order to maximize the recovery of oil and gas reserves from the Wolfcamp formation underlying all of Sections 8 & 7, T-20-S, R-29-E, & E/2 Section 12, T-20-S, R-28-E, Eddy County, New Mexico.

The affected offset acreage comprises the SW/4SW/4 of Section 4, S/2S/2 of Section 5, S/2S/2 of Section 6, W/2W/2 of Section 9, NW/4NW/2 of Section 16, N/2N/2 of Section 17, and the N/2N/2 of Section 18 all in T20S-R29E, and the E/2W/2 of Section 12, N/2NE/4 & NE/4NW/4 of Section 13, and S/2SE/4 & SE/4SW/4 of Section 1 all in T20S-R28E, Eddy County, New Mexico. There is currently Wolfcamp production within the offset acreage. Consequently, notice of this application is being provided to all parties listed on the attached list of affected parties.

Attached are the Form C-102s showing the surface, first take point, and bottomhole locations for the Jericho 8/12 Fed Com #712H, #715H, & #718H. Also, attached is a map showing the affected offset acreage, a horizontal well plan, notice list and offset notice letter.

Mewbourne is seeking approval of this NSP to eliminate the need for separate production facilities and additional administrative approvals. Therefore, reducing waste while protecting correlative rights within the referenced horizontal spacing unit.

Notice by certified mail, return receipt requested, has been given to the affected parties listed in the notification list attached.

Thank you for your consideration of this application. Should you have any questions regarding the above, please email me at janderson@mewbourne.com or call me at (432) 682-3715.

Sincerely,

MEWBOURNE OIL COMPANY

A handwritten signature in blue ink, appearing to read "Josh Anderson", with a long horizontal flourish extending to the right.

Josh Anderson, RPL
Landman

Xc: OCD-Hobbs

MEWBOURNE OIL COMPANY

500 WEST TEXAS AVENUE, SUITE 1020
MIDLAND, TEXAS 79701-4279

TELEPHONE (432) 682-3715

January 21, 2025

Via Certified Mail

Affected Parties (See Attached List)

Re: Application for Non Standard Proration Unit

Jericho 8/12 Fed Com #712H

API No. 30-015-55815

Surface Location: 1280' FNL & 210' FEL (Unit A) (Sec. 8)

Proposed First Perf: 1310' FNL & 100' FEL (Unit A) (Sec. 8)

Bottomhole Location: 1310' FNL & 2567' FEL (Unit B) (Sec. 12)

Proposed Last Perf: 1310' FNL & 2567' FEL (Unit B) (Sec. 12)

Jericho 8/12 Fed Com #715H

API No. 30-015-55734

Surface Location: 1050' FSL & 210' FEL (Unit P) (Sec. 8)

Proposed First Perf: 2200' FSL & 100' FEL (Unit I) (Sec. 8)

Bottomhole Location: 2200' FSL & 2568' FEL (Unit J) (Sec. 12)

Proposed Last Perf: 2200' FSL & 2568' FEL (Unit J) (Sec. 12)

Jericho 8/12 Fed Com #718H

API No. 30-015-55735

Surface Location: 1010' FSL & 210' FEL (Unit P) (Sec. 8)

Proposed First Perf: 440' FSL & 100' FEL (Unit P) (Sec. 8)

Bottomhole Location: 440' FSL & 2569' FEL (Unit O) (Sec. 12)

Proposed Last Perf: 440' FSL & 2569' FEL (Unit O) (Sec. 12)

Sections 8 & 7, T-20-S, R-29-E, &

E/2 Section 12, T-20-S, R-28-E, NMPM

Eddy County, New Mexico

To Whom It May Concern:

Enclosed is a copy of Mewbourne Oil Company's (MOC) Application for Non-Standard Proration Unit for the Jericho 8/12 Fed Com #712H, #715H, and #718H wells in Sections 8 & 7, T-20-S, R-29-E, & E/2 Section 12, T-20-S, R-28-E, Eddy County, New Mexico. You are being sent a copy of this Application per OCD's requirements to notify the interest owners in the affected offset acreage. If you have any objection to this Application, notification should be given within 20 days of the date of this letter. The Application has been filed with the OCD as of this date.

MOC is seeking approval of the non-standard proration unit to eliminate the need for separate production facilities and additional administrative approvals. Therefore, reducing waste while protecting correlative rights with the referenced horizontal spacing unit.

If you have any questions regarding this application, please contact me via telephone at 432-682-3715 or via email at janderson@mewbourne.com.

Sincerely,

MEWBOURNE OIL COMPANY

A handwritten signature in blue ink, appearing to read "Josh Anderson", with a long horizontal flourish extending to the right.

Josh Anderson, RPL
Landman

C-102 Submit Electronically Via OCD Permitting	State of New Mexico Energy, Minerals & Natural Resources Department OIL CONSERVATION DIVISION		Revised July 9, 2024	
			Submittal Type:	<input type="checkbox"/> Initial Submittal
				<input checked="" type="checkbox"/> Amended Report
		<input type="checkbox"/> As Drilled		

WELL LOCATION INFORMATION

API Number 30-015-55815	Pool Code 73480	Pool Name BURTON FLAT UPPER; WOLFCAMP EAST Gas
Property Code	Property Name JERICO 8/12 FED COM	Well Number 712H
OGRID No. 14744	Operator Name MEWBOURNE OIL COMPANY	Ground Level Elevation 3283'
Surface Owner: <input type="checkbox"/> State <input type="checkbox"/> Fee <input type="checkbox"/> Tribal <input checked="" type="checkbox"/> Federal		Mineral Owner: <input type="checkbox"/> State <input type="checkbox"/> Fee <input type="checkbox"/> Tribal <input checked="" type="checkbox"/> Federal

Surface Location

UL A	Section 8	Township 20S	Range 29E	Lot	Ft. from N/S 1280 FNL	Ft. from E/W 210 FEL	Latitude 32.5917225°N	Longitude 104.0892905°W	County EDDY
----------------	---------------------	------------------------	---------------------	-----	---------------------------------	--------------------------------	---------------------------------	-----------------------------------	-----------------------

Bottom Hole Location

UL B	Section 12	Township 20S	Range 28E	Lot	Ft. from N/S 1310 FNL	Ft. from E/W 2567 FEL	Latitude 32.5919797°N	Longitude 104.1302446°W	County EDDY
----------------	----------------------	------------------------	---------------------	-----	---------------------------------	---------------------------------	---------------------------------	-----------------------------------	-----------------------

Dedicated Acres 1563.88	Infill or Defining Well Defining	Defining Well API	Overlapping Spacing Unit (Y/N)	Consolidation Code
Order Numbers.			Well setbacks are under Common Ownership: <input type="checkbox"/> Yes <input type="checkbox"/> No	

Kick Off Point (KOP)

UL A	Section 8	Township 20S	Range 29E	Lot	Ft. from N/S 1310 FNL	Ft. from E/W 10 FEL	Latitude 32.5916380°N	Longitude 104.0886411°W	County EDDY
----------------	---------------------	------------------------	---------------------	-----	---------------------------------	-------------------------------	---------------------------------	-----------------------------------	-----------------------

First Take Point (FTP)

UL A	Section 8	Township 20S	Range 29E	Lot	Ft. from N/S 1310 FNL	Ft. from E/W 100 FEL	Latitude 32.5916389°N	Longitude 104.0889334°W	County EDDY
----------------	---------------------	------------------------	---------------------	-----	---------------------------------	--------------------------------	---------------------------------	-----------------------------------	-----------------------

Last Take Point (LTP)

UL B	Section 12	Township 20S	Range 28E	Lot	Ft. from N/S 1310 FNL	Ft. from E/W 2567 FEL	Latitude 32.5919797°N	Longitude 104.1302446°W	County EDDY
----------------	----------------------	------------------------	---------------------	-----	---------------------------------	---------------------------------	---------------------------------	-----------------------------------	-----------------------

Unitized Area or Area of Uniform Interest	Spacing Unit Type <input checked="" type="checkbox"/> Horizontal <input type="checkbox"/> Vertical	Ground Floor Elevation: 3311
---	--	--

OPERATOR CERTIFICATIONS <i>I hereby certify that the information contained herein is true and complete to the best of my knowledge and belief, and, if the well is a vertical or directional well, that this organization either owns a working interest or unleased mineral interest in the land including the proposed bottom hole location or has a right to drill this well at this location pursuant to a contract with an owner of a working interest or unleased mineral interest, or to a voluntary pooling agreement or a compulsory pooling order heretofore entered by the division.</i> <i>If this well is a horizontal well, I further certify that this organization has received the consent of at least one lessee or owner of a working interest or unleased mineral interest in each tract (in the target pool or formation) in which any part of the well's completed interval will be located or obtained a compulsory pooling order from the division.</i> Ryan McDaniel 11/6/24 Signature Date Ryan McDaniel Printed Name RyanMcDaniel@Mewbourne.com Email Address		SURVEYOR CERTIFICATIONS <i>I hereby certify that the well location shown on this plat was plotted from field notes of actual surveys made by me under my supervision, and that the same is true and correct to the best of my belief.</i>  Signature and Seal of Professional Surveyor Robert M. Howett Certificate Number 19680 Date of Survey 06/14/2024	
--	--	---	--

Note: No allowable will be assigned to this completion until all interests have been consolidated or a non-standard unit has been approved by the division.

JOB #: LS24060510D1

ACREAGE DEDICATION PLATS

This grid represents a standard section. You may superimpose a non-standard section, or larger area, over this grid. Operators must outline the dedicated acreage in a red box, clearly show the well surface location and bottom hole location, if it is a directionally drilled, with the dimensions from the section lines in the cardinal directions. If this is a horizontal wellbore show on this plat the location of the First Take Point and Last Take Point, and the point within the Completed interval (other than the First Take Point or Last Take Point) that is closest to any outer boundary of the tract.

Surveyors shall use the latest United States government survey or dependent resurvey. Well locations will be in reference to the New Mexico Principal Meridian. If the land is not surveyed, contact the OCD Engineering Bureau. Independent subdivision surveys will not be acceptable.

JERICHO 8/12 FED COM #712H

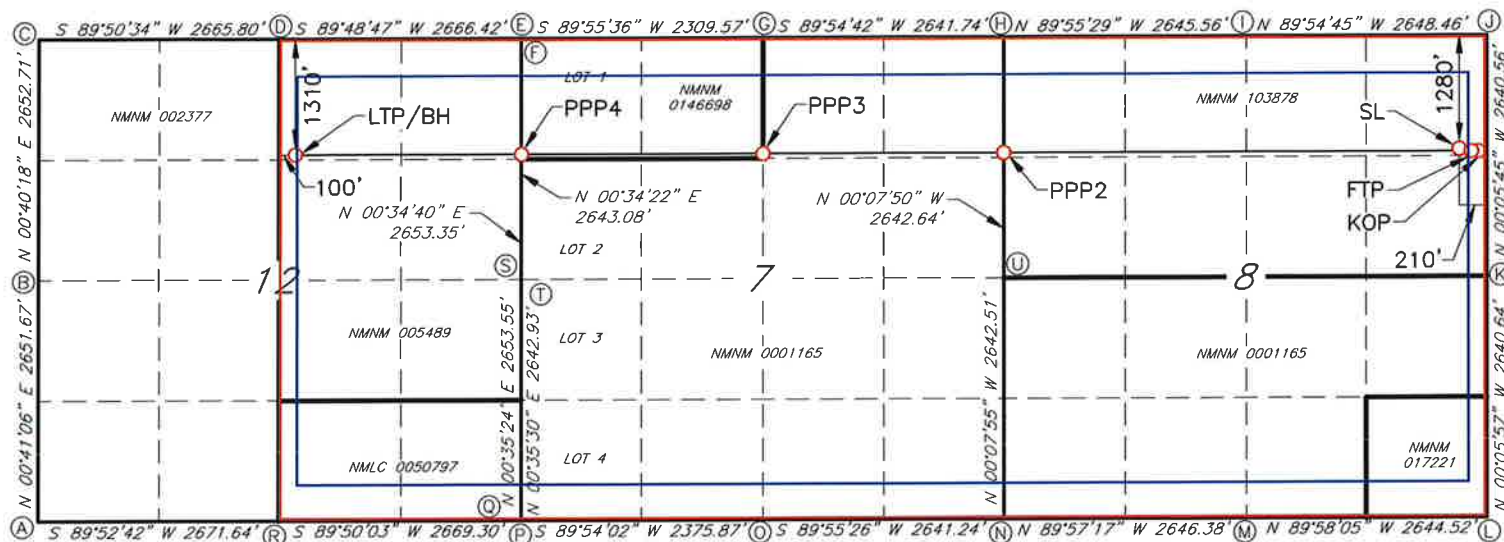

GEODETIC DATA
NAD 83 GRID - NM EAST

SURFACE LOCATION (SL)
N: 579085.6 - E: 616498.1
LAT: 32.5917225° N
LONG: 104.0892905° W

KICK OF POINT (KOP)
1310' FNL & 10' FEL SEC.8
N: 579055.3 - E: 616698.2
LAT: 32.5916380° N
LONG: 104.0886411° W

FIRST TAKE POINT (FTP)
1310' FNL & 100' FEL SEC.8
N: 579055.4 - E: 616608.1
LAT: 32.5916389° N
LONG: 104.0889334° W

PROPOSED PENETRATION POINT 2 (PPP2)
1278' FNL - 0' FEL SEC.7
N: 579095.1 - E: 611416.1
LAT: 32.5917796° N
LONG: 104.1057913° W

PROPOSED PENETRATION POINT 3 (PPP3)
1253' FNL - 2325' FWL SEC.7
N: 579115.3 - E: 608775.1
LAT: 32.5918504° N
LONG: 104.1143664° W

PROPOSED PENETRATION POINT 4 (PPP4)
1310' FNL - 0' FEL SEC.12
N: 579133.1 - E: 606450.9
LAT: 32.5919121° N
LONG: 104.1219127° W

**LAST TAKE POINT (LTP)/
BOTTOM HOLE (BH)**
N: 579152.7 - E: 603884.8
LAT: 32.5919797° N
LONG: 104.1302446° W

CORNER DATA
NAD 83 GRID - NM EAST

A: FOUND BRASS CAP "1942"
N: 575151.9 - E: 601070.9

B: FOUND BRASS CAP "1942"
N: 577802.7 - E: 601102.6

C: FOUND BRASS CAP "1942"
N: 580454.6 - E: 601133.7

D: FOUND BRASS CAP "1942"
N: 580461.9 - E: 603798.9

E: FOUND BRASS CAP "1916"
N: 580365.5 - E: 606463.1

F: FOUND BRASS CAP "1916"
N: 580470.7 - E: 606464.6

G: FOUND BRASS CAP "1916"
N: 580368.4 - E: 608772.1

H: FOUND BRASS CAP "1916"
N: 580372.5 - E: 611413.2

I: FOUND BRASS CAP "1916"
N: 580369.0 - E: 614058.1

J: FOUND BRASS CAP "1916"
N: 580365.0 - E: 616706.0

K: FOUND BRASS CAP "1916"
N: 577725.0 - E: 616710.4

L: FOUND BRASS CAP "1916"
N: 575085.0 - E: 616714.9

M: FOUND BRASS CAP "1916"
N: 575086.5 - E: 614071.1

N: FOUND BRASS CAP "1916"
N: 575088.6 - E: 611425.3

O: FOUND BRASS CAP "1916"
N: 575085.1 - E: 608784.7

P: FOUND BRASS CAP "1916"
N: 575165.3 - E: 606410.6

Q: FOUND BRASS CAP "1916"
N: 575081.0 - E: 606409.4

R: FOUND BRASS CAP "1942"
N: 575157.6 - E: 603741.9

S: FOUND BRASS CAP "1916"
N: 577818.1 - E: 606437.9

T: FOUND BRASS CAP "1942"
N: 577723.1 - E: 606436.7

U: FOUND BRASS CAP "1916"
N: 577730.5 - E: 611419.2

JOB #: LS24060510D1

C-102 Submit Electronically Via OCD Permitting	State of New Mexico Energy, Minerals & Natural Resources Department OIL CONSERVATION DIVISION		Revised July 9, 2024	
			Submittal Type:	<input type="checkbox"/> Initial Submittal
				<input checked="" type="checkbox"/> Amended Report
		<input type="checkbox"/> As Drilled		

WELL LOCATION INFORMATION

API Number 30-015-55734	Pool Code 73480	Pool Name BURTON FLAT UPPER; WOLFCAMP EAST Gas	
Property Code	Property Name JERICO 8/12 FED COM	Well Number 715H	
OGRID No. 14744	Operator Name MEWBOURNE OIL COMPANY	Ground Level Elevation 3275'	
Surface Owner: <input type="checkbox"/> State <input type="checkbox"/> Fee <input type="checkbox"/> Tribal <input checked="" type="checkbox"/> Federal		Mineral Owner: <input type="checkbox"/> State <input type="checkbox"/> Fee <input type="checkbox"/> Tribal <input checked="" type="checkbox"/> Federal	

Surface Location

UL P	Section 8	Township 20S	Range 29E	Lot	Ft. from N/S 1050 FSL	Ft. from E/W 210 FEL	Latitude 32.5836118°N	Longitude 104.0892961°W	County EDDY
----------------	---------------------	------------------------	---------------------	-----	---------------------------------	--------------------------------	---------------------------------	-----------------------------------	-----------------------

Bottom Hole Location

UL J	Section 12	Township 20S	Range 28E	Lot	Ft. from N/S 2200 FSL	Ft. from E/W 2568 FEL	Latitude 32.5870446°N	Longitude 104.1303183°W	County EDDY
----------------	----------------------	------------------------	---------------------	-----	---------------------------------	---------------------------------	---------------------------------	-----------------------------------	-----------------------

Dedicated Acres 1563.88	Infill or Defining Well Defining	Defining Well API	Overlapping Spacing Unit (Y/N)	Consolidation Code
Order Numbers.			Well setbacks are under Common Ownership: <input type="checkbox"/> Yes <input type="checkbox"/> No	

Kick Off Point (KOP)

UL I	Section 8	Township 20S	Range 29E	Lot	Ft. from N/S 2200 FSL	Ft. from E/W 10 FEL	Latitude 32.5867706°N	Longitude 104.0886447°W	County EDDY
----------------	---------------------	------------------------	---------------------	-----	---------------------------------	-------------------------------	---------------------------------	-----------------------------------	-----------------------

First Take Point (FTP)

UL I	Section 8	Township 20S	Range 29E	Lot	Ft. from N/S 2200 FSL	Ft. from E/W 100 FEL	Latitude 32.5867713°N	Longitude 104.0889368°W	County EDDY
----------------	---------------------	------------------------	---------------------	-----	---------------------------------	--------------------------------	---------------------------------	-----------------------------------	-----------------------

Last Take Point (LTP)

UL J	Section 12	Township 20S	Range 28E	Lot	Ft. from N/S 2200 FSL	Ft. from E/W 2568 FEL	Latitude 32.5870446°N	Longitude 104.1303183°W	County EDDY
----------------	----------------------	------------------------	---------------------	-----	---------------------------------	---------------------------------	---------------------------------	-----------------------------------	-----------------------

Unitized Area or Area of Uniform Interest	Spacing Unit Type <input checked="" type="checkbox"/> Horizontal <input type="checkbox"/> Vertical	Ground Floor Elevation: 3303
---	--	--

OPERATOR CERTIFICATIONS I hereby certify that the information contained herein is true and complete to the best of my knowledge and belief, and, if the well is a vertical or directional well, that this organization either owns a working interest or unleased mineral interest in the land including the proposed bottom hole location or has a right to drill this well at this location pursuant to a contract with an owner of a working interest or unleased mineral interest, or to a voluntary pooling agreement or a compulsory pooling order heretofore entered by the division. If this well is a horizontal well, I further certify that this organization has received the consent of at least one lessee or owner of a working interest or unleased mineral interest in each tract (in the target pool or formation) in which any part of the well's completed interval will be located or obtained a compulsory pooling order from the division. <i>Ryan McDaniel</i> 10/31/24 Signature Date Ryan McDaniel Printed Name RyanMcDaniel@Mewbourne.com Email Address		SURVEYOR CERTIFICATIONS I hereby certify that the well location shown on this plat was plotted from field notes of actual surveys made by me under my supervision, and that the same is true and correct to the best of my belief.  Signature and Seal of Professional Surveyor <i>Robert M. Howett</i> Certificate Number 19680 Date of Survey 06/10/2024	
---	--	--	--

Note: No allowable will be assigned to this completion until all interests have been consolidated or a non-standard unit has been approved by the division.

JOB #: LS24060508D1

ACREAGE DEDICATION PLATS

This grid represents a standard section. You may superimpose a non-standard section, or larger area, over this grid. Operators must outline the dedicated acreage in a red box, clearly show the well surface location and bottom hole location, if it is a directionally drilled, with the dimensions from the section lines in the cardinal directions. If this is a horizontal wellbore show on this plat the location of the First Take Point and Last Take Point, and the point within the Completed interval (other than the First Take Point or Last Take Point) that is closest to any outer boundary of the tract.

Surveyors shall use the latest United States government survey or dependent resurvey. Well locations will be in reference to the New Mexico Principal Meridian. If the land is not surveyed, contact the OCD Engineering Bureau. Independent subdivision surveys will not be acceptable.

JERICO 8/12 FED COM #715H

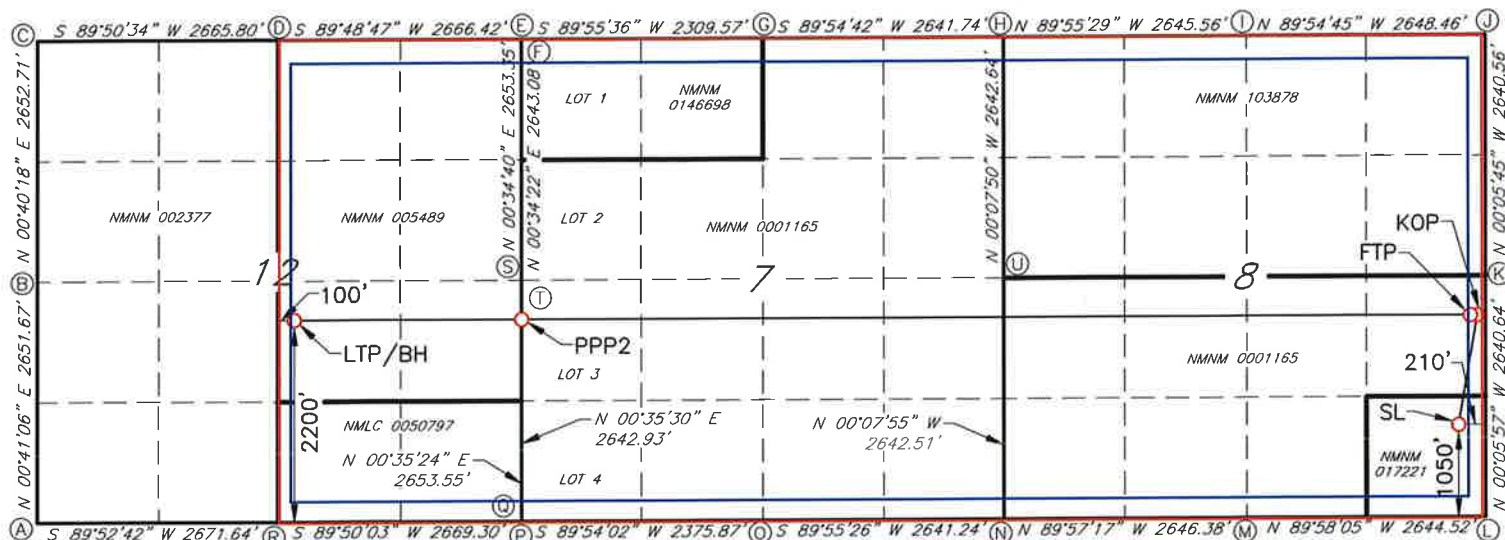

GEODETIC DATA
NAD 83 GRID - NM EAST

SURFACE LOCATION (SL)
N: 576134.9 - E: 616503.1
LAT: 32.5836118° N
LONG: 104.0892961° W

KICK OF POINT (KOP)
2200' FSL & 10' FEL SEC.8
N: 577284.5 - E: 616701.1
LAT: 32.5867706° N
LONG: 104.0886447° W

FIRST TAKE POINT (FTP)
2200' FSL & 100' FEL SEC.8
N: 577284.6 - E: 616611.2
LAT: 32.5867713° N
LONG: 104.0889368° W

PROPOSED PENETRATION POINT 2 (PPP2)
2178' FSL - 0' FEL SEC.12
N: 577342.6 - E: 606432.8
LAT: 32.5869906° N
LONG: 104.1219831° W

**LAST TAKE POINT (LTP)/
BOTTOM HOLE (BH)**
N: 577357.2 - E: 603865.5
LAT: 32.5870446° N
LONG: 104.1303183° W

CORNER DATA
NAD 83 GRID - NM EAST

A: FOUND BRASS CAP "1942" N: 575151.9 - E: 601070.9	L: FOUND BRASS CAP "1916" N: 575085.0 - E: 616714.9
B: FOUND BRASS CAP "1942" N: 577802.7 - E: 601102.6	M: FOUND BRASS CAP "1916" N: 575086.5 - E: 614071.1
C: FOUND BRASS CAP "1942" N: 580454.6 - E: 601133.7	N: FOUND BRASS CAP "1916" N: 575088.6 - E: 611425.3
D: FOUND BRASS CAP "1942" N: 580461.9 - E: 603798.9	O: FOUND BRASS CAP "1916" N: 575085.1 - E: 608784.7
E: FOUND BRASS CAP "1916" N: 580365.5 - E: 606463.1	P: FOUND BRASS CAP "1916" N: 575165.3 - E: 606410.6
F: FOUND BRASS CAP "1916" N: 580470.7 - E: 606464.6	Q: FOUND BRASS CAP "1916" N: 575081.0 - E: 606409.4
G: FOUND BRASS CAP "1916" N: 580368.4 - E: 608772.1	R: FOUND BRASS CAP "1942" N: 575157.6 - E: 603741.9
H: FOUND BRASS CAP "1916" N: 580372.5 - E: 611413.2	S: FOUND BRASS CAP "1916" N: 577818.1 - E: 606437.9
I: FOUND BRASS CAP "1916" N: 580369.0 - E: 614058.1	T: FOUND BRASS CAP "1942" N: 577723.1 - E: 606436.7
J: FOUND BRASS CAP "1916" N: 580365.0 - E: 616706.0	U: FOUND BRASS CAP "1916" N: 577730.5 - E: 611419.2
K: FOUND BRASS CAP "1916" N: 577725.0 - E: 616710.4	

JOB #: LS24060508D1

C-102 Submit Electronically Via OCD Permitting	State of New Mexico Energy, Minerals & Natural Resources Department OIL CONSERVATION DIVISION	Revised July 9, 2024	
		Submittal Type:	<input type="checkbox"/> Initial Submittal
			<input checked="" type="checkbox"/> Amended Report
		<input type="checkbox"/> As Drilled	

WELL LOCATION INFORMATION

API Number 30-015-55735	Pool Code 73480	Pool Name BURTON FLAT UPPER; WOLFCAMP EAST Gas
Property Code	Property Name JERICO 8/12 FED COM	Well Number 718H
OGRID No. 14744	Operator Name MEWBOURNE OIL COMPANY	Ground Level Elevation 3302'
Surface Owner: <input type="checkbox"/> State <input type="checkbox"/> Fee <input type="checkbox"/> Tribal <input checked="" type="checkbox"/> Federal		Mineral Owner: <input type="checkbox"/> State <input type="checkbox"/> Fee <input type="checkbox"/> Tribal <input checked="" type="checkbox"/> Federal

Surface Location

UL P	Section 8	Township 20S	Range 29E	Lot	Ft. from N/S 1010 FSL	Ft. from E/W 210 FEL	Latitude 32.5835019°N	Longitude 104.0892961°W	County EDDY
----------------	---------------------	------------------------	---------------------	-----	---------------------------------	--------------------------------	---------------------------------	-----------------------------------	-----------------------

Bottom Hole Location

UL 0	Section 12	Township 20S	Range 28E	Lot	Ft. from N/S 440 FSL	Ft. from E/W 2569 FEL	Latitude 32.5822084°N	Longitude 104.1303905°W	County EDDY
----------------	----------------------	------------------------	---------------------	-----	--------------------------------	---------------------------------	---------------------------------	-----------------------------------	-----------------------

Dedicated Acres 1563.88	Infill or Defining Well Defining	Defining Well API	Overlapping Spacing Unit (Y/N)	Consolidation Code
Order Numbers.			Well setbacks are under Common Ownership: <input type="checkbox"/> Yes <input type="checkbox"/> No	

Kick Off Point (KOP)

UL P	Section 8	Township 20S	Range 29E	Lot	Ft. from N/S 440 FSL	Ft. from E/W 10 FEL	Latitude 32.5819340°N	Longitude 104.0886479°W	County EDDY
----------------	---------------------	------------------------	---------------------	-----	--------------------------------	-------------------------------	---------------------------------	-----------------------------------	-----------------------

First Take Point (FTP)

UL P	Section 8	Township 20S	Range 29E	Lot	Ft. from N/S 440 FSL	Ft. from E/W 100 FEL	Latitude 32.5819347°N	Longitude 104.0889400°W	County EDDY
----------------	---------------------	------------------------	---------------------	-----	--------------------------------	--------------------------------	---------------------------------	-----------------------------------	-----------------------

Last Take Point (LTP)

UL 0	Section 12	Township 20S	Range 28E	Lot	Ft. from N/S 440 FSL	Ft. from E/W 2569 FEL	Latitude 32.5822084°N	Longitude 104.1303905°W	County EDDY
----------------	----------------------	------------------------	---------------------	-----	--------------------------------	---------------------------------	---------------------------------	-----------------------------------	-----------------------

Unitized Area or Area of Uniform Interest	Spacing Unit Type <input checked="" type="checkbox"/> Horizontal <input type="checkbox"/> Vertical	Ground Floor Elevation: 3330
---	--	--

OPERATOR CERTIFICATIONS <i>I hereby certify that the information contained herein is true and complete to the best of my knowledge and belief, and, if the well is a vertical or directional well, that this organization either owns a working interest or unleased mineral interest in the land including the proposed bottom hole location or has a right to drill this well at this location pursuant to a contract with an owner of a working interest or unleased mineral interest, or to a voluntary pooling agreement or a compulsory pooling order heretofore entered by the division.</i> <i>If this well is a horizontal well, I further certify that this organization has received the consent of at least one lessee or owner of a working interest or unleased mineral interest in each tract (in the target pool or formation) in which any part of the well's completed interval will be located or obtained a compulsory pooling order from the division.</i> <i>Ryan McDaniel</i> 10/22/24 Signature Date Ryan McDaniel Printed Name RyanMcDaniel@Mewbourne.com Email Address		SURVEYOR CERTIFICATIONS <i>I hereby certify that the well location shown on this plat was plotted from field notes of actual surveys made by me under my supervision, and that the same is true and correct to the best of my belief.</i>  <i>Robert M. Howett</i> Signature and Seal of Professional Surveyor 19680 Certificate Number 06/10/2024 Date of Survey	
---	--	---	--

Note: No allowable will be assigned to this completion until all interests have been consolidated or a non-standard unit has been approved by the division.

JOB #: LS24060506D1

ACREAGE DEDICATION PLATS

This grid represents a standard section. You may superimpose a non-standard section, or larger area, over this grid. Operators must outline the dedicated acreage in a red box, clearly show the well surface location and bottom hole location, if it is a directionally drilled, with the dimensions from the section lines in the cardinal directions. If this is a horizontal wellbore show on this plat the location of the First Take Point and Last Take Point, and the point within the Completed interval (other than the First Take Point or Last Take Point) that is closest to any outer boundary of the tract.

Surveyors shall use the latest United States government survey or dependent resurvey. Well locations will be in reference to the New Mexico Principal Meridian. If the land is not surveyed, contact the OCD Engineering Bureau. Independent subdivision surveys will not be acceptable.

JERICHO 8/12 FED COM #718H

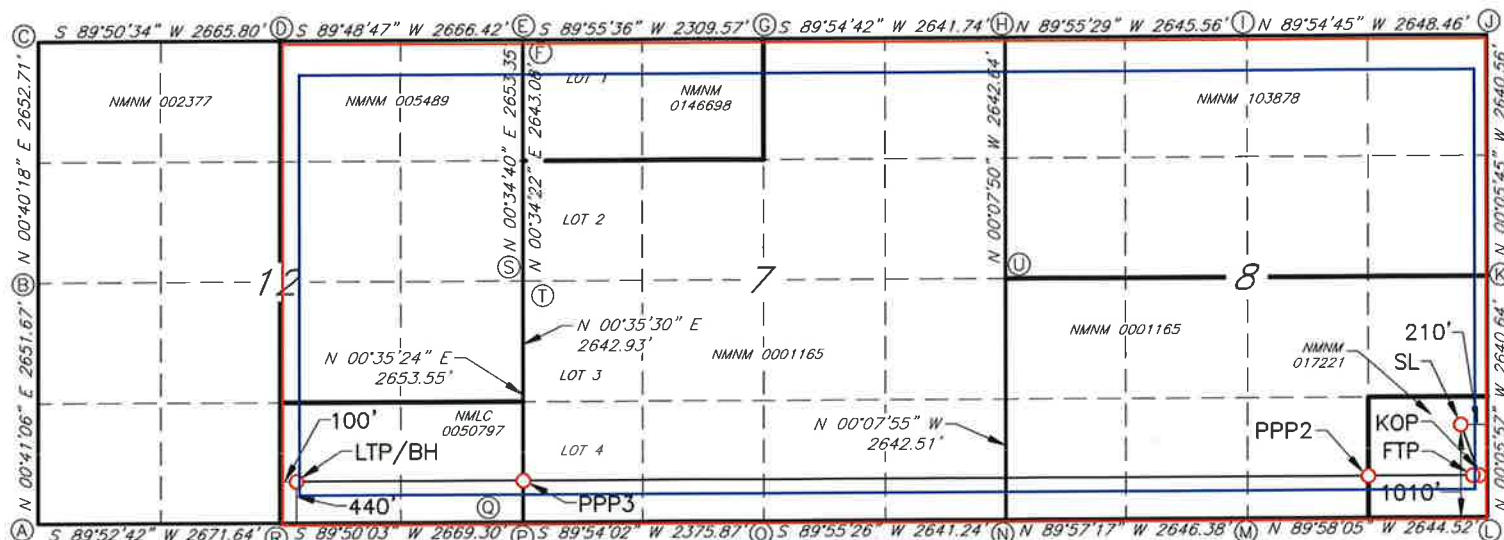

GEODETIC DATA
NAD 83 GRID - NM EAST

SURFACE LOCATION (SL)
N: 576094.9 - E: 616503.2
LAT: 32.5835019° N
LONG: 104.0892961° W

KICK OF POINT (KOP)
440' FSL & 10' FEL SEC.8
N: 575524.9 - E: 616704.2
LAT: 32.5819340° N
LONG: 104.0886479° W

FIRST TAKE POINT (FTP)
440' FSL & 100' FEL SEC.8
N: 575525.0 - E: 616614.2
LAT: 32.5819347° N
LONG: 104.0889400° W

PROPOSED PENETRATION POINT 2 (PPP2)
446' FSL - 1322' FEL SEC.8
N: 575532.0 - E: 615392.1
LAT: 32.58196146° N
LONG: 104.09290775° W

PROPOSED PENETRATION POINT 3 (PPP3)
418' FSL - 0' FWL SEC.12
N: 575583.1 - E: 606414.8
LAT: 32.5821544° N
LONG: 104.1220527° W

**LAST TAKE POINT (LTP)/
BOTTOM HOLE (BH)**
N: 575597.7 - E: 603846.6
LAT: 32.5822084° N
LONG: 104.1303905° W

CORNER DATA
NAD 83 GRID - NM EAST

A: FOUND BRASS CAP "1942" N: 575151.9 - E: 601070.9	L: FOUND BRASS CAP "1916" N: 575085.0 - E: 616714.9
B: FOUND BRASS CAP "1942" N: 577802.7 - E: 601102.6	M: FOUND BRASS CAP "1916" N: 575086.5 - E: 614071.1
C: FOUND BRASS CAP "1942" N: 580454.6 - E: 601133.7	N: FOUND BRASS CAP "1916" N: 575088.6 - E: 611425.3
D: FOUND BRASS CAP "1942" N: 580461.9 - E: 603798.9	O: FOUND BRASS CAP "1916" N: 575085.1 - E: 608784.7
E: FOUND BRASS CAP "1916" N: 580365.5 - E: 606463.1	P: FOUND BRASS CAP "1916" N: 575165.3 - E: 606410.6
F: FOUND BRASS CAP "1916" N: 580470.7 - E: 606464.6	Q: FOUND BRASS CAP "1916" N: 575081.0 - E: 606409.4
G: FOUND BRASS CAP "1916" N: 580368.4 - E: 608772.1	R: FOUND BRASS CAP "1942" N: 575157.6 - E: 603741.9
H: FOUND BRASS CAP "1916" N: 580372.5 - E: 611413.2	S: FOUND BRASS CAP "1916" N: 577818.1 - E: 606437.9
I: FOUND BRASS CAP "1916" N: 580369.0 - E: 614058.1	T: FOUND BRASS CAP "1942" N: 577723.1 - E: 606436.7
J: FOUND BRASS CAP "1916" N: 580365.0 - E: 616706.0	U: FOUND BRASS CAP "1916" N: 577730.5 - E: 611419.2
K: FOUND BRASS CAP "1916" N: 577725.0 - E: 616710.4	

JOB #: LS24060506D1

List of Affected Entities:

Operators:

Section 13-20S-28E: Unit A
Permian Resources Operating, LLC
300 N. Marienfeld St., Suite 1000
Midland, Texas 79701

Section 12-20S-28E: Bottom Hole Units F & K
Permian Resources Operating, LLC
300 N. Marienfeld St., Suite 1000
Midland, Texas 79701

None:

Section 4-20S-29E
Section 5-20S-29E
Section 6-20S-29E
Section 9-20S-29E
Section 18-20S-29E
Section 17-20S-29E
Section 16-20S-29E
Section 1-20S-28E

Working Interest Owners:

EOG Resources, Inc.
COG Operating LLC
BEXP II GW Alpha, LLC
BEXP II GW WI Omega, LLC
Davoil, Inc.
Devon Energy Production Company, L.P.
WPX Energy Permian, LLC
Dean Family Trust
Magnum Hunter Resources, Inc.
Zorro Partners, Ltd.
Javelina Partners
Ard Energy, LLC
Estate of Howard C. Warren, Deceased
Jennings Production Company, Ltd.
Francis Hill Hudson, Trustee of
Lindy's Living Trust
Delmar Hudson Lewis Living Trust
Josephine T. Hudson Testamentary Trust
FBO J Terrell Ard
Estate of E. J. Rousuck
Brooks Oil & Gas Interest, Ltd.

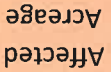

NSP Map

Spacing Unit

Jericho 8/12 Fed Com #621H

OWNER NAME	ADDRESS LINE 1	ADDRESS LINE 2	CITY	STATE	ZIP	CERTIFIED NUMBER	DATE RECEIVED
COG Operating LLC	600 W. Illinois Avenue		Midland	Texas	79701	9414 8362 0855 1277 5791 28	1/30/2025
EOG Resources, Inc. Midland Division - Land Dept.	P.O. Box 2267		Midland	Texas	79702	9414 8362 0855 1277 5791 59	2/14/2025
BEXP II GW Alpha, LLC	5914 W. Courtyard Dr., Suite 320		Austin	Texas	78730	9414 8362 0855 1277 5791 80	1/28/2025
BEXP II GW WI Omega, LLC	5914 W. Courtyard Dr., Suite 320		Austin	Texas	78730	9414 8362 0855 1277 5792 27	1/28/2025
Davoil, Inc.	6300 Ridglea Pl., #1208		Fort Worth	Texas	76116	9414 8362 0855 1277 5792 41	1/28/2025
Magnum Hunter Resources, Inc.	6001 Deauville Blvd., Suite 300N		Midland	Texas	79706	9414 8362 0855 1277 5792 58	1/27/2025
Zorro Partners, Ltd.	616 Texas St.		Fort Worth	Texas	76102	9414 8362 0855 1277 5792 65	1/28/2025
Javelina Partners	616 Texas St.		Fort Worth	Texas	76102	9414 8362 0855 1277 5796 92	1/28/2025
Devon Energy Production Company, L.P.	333 W. Sheridan Ave.		Oklahoma City	Oklahoma	73102	9414 8362 0855 1277 5797 22	1/28/2025
WPX Energy Permian, LLC	333 W. Sheridan Ave.		Oklahoma City	Oklahoma	73102	9414 8362 0855 1277 5797 39	1/28/2025
Dean Family Trust	P.O. Box 51307		Midland	Texas	79710	9414 8362 0855 1277 5797 53	1/29/2025
Jennings Production Company, Ltd.	P.O. Box 20204		Hot Springs	Arkansas	71903	9414 8362 0855 1277 5797 60	1/30/2025
Lindy's Living Trust	215 West Bandera Rd., Suite 114-620		Boerne	Texas	78006	9414 8362 0855 1277 5797 91	1/28/2025
Delmar Hudson Lewis Living Trust	301 Commerce St., STE 2400		Fort Worth	Texas	76102	9414 8362 0855 1277 5798 45	1/31/2025
Josephine T. Hudson Testamentary Trust	640 Taylor St., 17th Floor		Fort Worth	Texas	76102	9414 8362 0855 1277 5799 37	1/28/2025
Ard Energy, LLC	P.O. Box 101027		Fort Worth	Texas	76185	9414 8362 0855 1277 5800 25	1/28/2025
Permian Resources Operating, LLC	300 N. Merienfeld St., Suite 1000		Midland	Texas	79701	9414 8362 0855 1277 5800 94	1/28/2025
Brooks Oil & Gas Interest, Ltd.	2100 Castleford Rd., #307		Midland	Texas	79705	9414 8362 0855 1277 5801 17	1/27/2025
Estate of Howard C. Warren, Deceased	161 North Clark St., Suite 3100		Chicago	Illinois	60601	9414 8362 0855 1277 5801 62	3/13/2025
Estate of E. J. Rousuck, Deceased	111 Hamlet Hill Rd., Unit 706		Baltimore	Maryland	21210	9414 8362 0855 1277 5803 08	2/6/2025

Josh Anderson

From: webmaster@simplecertifiedmail.com
Sent: Monday, January 27, 2025 8:08 PM
To: Josh Anderson
Subject: [EXT] Document Delivered



Document Delivered

A document with a tracking code of 9414836208551277579258 and reference number of Jericho was successfully delivered to Magnum Hunter Resources Inc.

This is an "Advisory Notice" from information provided by the United State Postal Service, and may not accurately reflect the delivery status of the item. Please check the Delivery Information Report in SimpleCertifiedMail.com to ensure the item was "Delivered" and not "Returned"

If you have questions or concerns, please let us know.

Regards,

The Client Services Group-Assistance

SimpleCertifiedMail.com
111 Commonwealth Court, Suite 103
Cary, NC 27511-4447

888-462-1750 ext. 2 | assistance@simplecertifiedmail.com

©2019 SimpleCertifiedMail.com All rights reserved

Josh Anderson

From: webmaster@simplecertifiedmail.com
Sent: Monday, January 27, 2025 8:09 PM
To: Josh Anderson
Subject: [EXT] Document Delivered



Document Delivered

A document with a tracking code of 9414836208551277580117 and reference number of Jericho was successfully delivered to Brooks Oil & Gas Interest Ltd.

This is an "Advisory Notice" from information provided by the United State Postal Service, and may not accurately reflect the delivery status of the item. Please check the Delivery Information Report in SimpleCertifiedMail.com to ensure the item was "Delivered" and not "Returned"

If you have questions or concerns, please let us know.

Regards,

The Client Services Group-Assistance

SimpleCertifiedMail.com
111 Commonwealth Court, Suite 103
Cary, NC 27511-4447

888-462-1750 ext. 2 | assistance@simplecertifiedmail.com

©2019 SimpleCertifiedMail.com All rights reserved.

Josh Anderson

From: webmaster@simplecertifiedmail.com
Sent: Tuesday, January 28, 2025 8:08 AM
To: Josh Anderson
Subject: [EXT] Document Delivered



Document Delivered

A document with a tracking code of 9414836208551277579722 and reference number of Jericho was successfully delivered to Devon Energy Production Co. LP

This is an "Advisory Notice" from information provided by the United State Postal Service, and may not accurately reflect the delivery status of the item. Please check the Delivery Information Report in SimpleCertifiedMail.com to ensure the item was "Delivered" and not "Returned"

If you have questions or concerns, please let us know.

Regards,

The Client Services Group-Assistance

SimpleCertifiedMail.com
111 Commonwealth Court, Suite 103
Cary, NC 27511-4447
[888-462-1750 ext. 2](tel:888-462-1750) | assistance@simplecertifiedmail.com

©2019 SimpleCertifiedMail.com All rights reserved

Josh Anderson

From: webmaster@simplecertifiedmail.com
Sent: Tuesday, January 28, 2025 8:08 AM
To: Josh Anderson
Subject: [EXT] Document Delivered



Document Delivered

A document with a tracking code of 9414836208551277579739 and reference number of Jericho was successfully delivered to WPX Energy Permain LLC

This is an "Advisory Notice" from information provided by the United State Postal Service, and may not accurately reflect the delivery status of the item. Please check the Delivery Information Report in SimpleCertifiedMail.com to ensure the item was "Delivered" and not "Returned"

If you have questions or concerns, please let us know.

Regards,

The Client Services Group-Assistance

SimpleCertifiedMail.com
111 Commonwealth Court, Suite 103
Cary, NC 27511-4447

888-462-1750 ext. 2 | assistance@simplecertifiedmail.com

©2019 SimpleCertifiedMail.com All rights reserved.

Josh Anderson

From: webmaster@simplecertifiedmail.com
Sent: Tuesday, January 28, 2025 2:10 PM
To: Josh Anderson
Subject: [EXT] Document Delivered



Document Delivered

A document with a tracking code of 9414836208551277579227 and reference number of Jericho was successfully delivered to BEXP II GW WI Omega LLC

This is an "Advisory Notice" from information provided by the United State Postal Service, and may not accurately reflect the delivery status of the item. Please check the Delivery Information Report in SimpleCertifiedMail.com to ensure the item was "Delivered" and not "Returned"

If you have questions or concerns, please let us know.

Regards,

The Client Services Group-Assistance

SimpleCertifiedMail.com
441 Commonwealth Court, Suite 103
Cary, NC 27511-4447

888-462-1750 ext. 2 | assistance@simplecertifiedmail.com

©2019 SimpleCertifiedMail.com All rights reserved

Josh Anderson

From: webmaster@simplecertifiedmail.com
Sent: Tuesday, January 28, 2025 2:10 PM
To: Josh Anderson
Subject: [EXT] Document Delivered



Document Delivered

A document with a tracking code of 9414836208551277579180 and reference number of Jericho was successfully delivered to BEXP II GW Alpha LLC

This is an "Advisory Notice" from information provided by the United State Postal Service, and may not accurately reflect the delivery status of the item. Please check the Delivery Information Report in SimpleCertifiedMail.com to ensure the item was "Delivered" and not "Returned"

If you have questions or concerns, please let us know.

Regards,

The Client Services Group-Assistance

SimpleCertifiedMail.com
111 Commonwealth Court, Suite 303
Cary, NC 27511-4447

888-462-1750 ext. 2 | assistance@simplecertifiedmail.com

©2019 SimpleCertifiedMail.com All rights reserved

Josh Anderson

From: webmaster@simplecertifiedmail.com
Sent: Tuesday, January 28, 2025 2:10 PM
To: Josh Anderson
Subject: [EXT] Document Delivered



Document Delivered

A document with a tracking code of 9414836208551277579241 and reference number of Jericho was successfully delivered to Davoil Inc.

This is an "Advisory Notice" from information provided by the United State Postal Service, and may not accurately reflect the delivery status of the item. Please check the Delivery Information Report in SimpleCertifiedMail.com to ensure the item was "Delivered" and not "Returned"

If you have questions or concerns, please let us know.

Regards,

The Client Services Group-Assistance

SimpleCertifiedMail.com
111 Commonwealth Court, Suite 103
Cary, NC 27511-4447

888-462-1750 ext. 2 | assistance@simplecertifiedmail.com

©2019 SimpleCertifiedMail.com All rights reserved

Josh Anderson

From: webmaster@simplecertifiedmail.com
Sent: Tuesday, January 28, 2025 2:10 PM
To: Josh Anderson
Subject: [EXT] Document Delivered



Document Delivered

A document with a tracking code of 9414836208551277579791 and reference number of Jericho was successfully delivered to Lindys Living Trust

This is an "Advisory Notice" from information provided by the United State Postal Service, and may not accurately reflect the delivery status of the item. Please check the Delivery Information Report in SimpleCertifiedMail.com to ensure the item was "Delivered" and not "Returned"

If you have questions or concerns, please let us know.

Regards,

The Client Services Group-Assistance

SimpleCertifiedMail.com
111 Commonwealth Court, Suite 103
Cary, NC 27511-4447

888-462-1750 ext. 2 | assistance@simplecertifiedmail.com

©2019 SimpleCertifiedMail.com All rights reserved

Josh Anderson

From: webmaster@simplecertifiedmail.com
Sent: Tuesday, January 28, 2025 2:10 PM
To: Josh Anderson
Subject: [EXT] Document Delivered



Document Delivered

A document with a tracking code of 9414836208551277579937 and reference number of Jericho was successfully delivered to Josephine T. Hudson Testamentary Trust

This is an "Advisory Notice" from information provided by the United State Postal Service, and may not accurately reflect the delivery status of the item. Please check the Delivery Information Report in SimpleCertifiedMail.com to ensure the item was "Delivered" and not "Returned"

If you have questions or concerns, please let us know.

Regards,

The Client Services Group-Assistance

SimpleCertifiedMail.com
111 Commonwealth Court, Suite 103
Cary, NC 27511-4447

888-462-1750 ext. 2 | assistance@simplecertifiedmail.com

©2019 SimpleCertifiedMail.com All rights reserved.

Josh Anderson

From: webmaster@simplecertifiedmail.com
Sent: Tuesday, January 28, 2025 2:10 PM
To: Josh Anderson
Subject: [EXT] Document Delivered



Document Delivered

A document with a tracking code of 9414836208551277580094 and reference number of Jericho was successfully delivered to Permian Resources Operating LLC

This is an "Advisory Notice" from information provided by the United State Postal Service, and may not accurately reflect the delivery status of the item. Please check the Delivery Information Report in SimpleCertifiedMail.com to ensure the item was "Delivered" and not "Returned"

If you have questions or concerns, please let us know.

Regards,

The Client Services Group-Assistance

SimpleCertifiedMail.com
111 Commonwealth Court, Suite 103
Cary, NC 27511-4447

888-462-1750 ext. 2 | assistance@simplecertifiedmail.com

©2019 SimpleCertifiedMail.com All rights reserved

Josh Anderson

From: webmaster@simplecertifiedmail.com
Sent: Tuesday, January 28, 2025 8:08 PM
To: Josh Anderson
Subject: [EXT] Document Delivered



Document Delivered

A document with a tracking code of 9414836208551277579692 and reference number of Jericho was successfully delivered to Javelina Partners

This is an "Advisory Notice" from information provided by the United State Postal Service, and may not accurately reflect the delivery status of the item. Please check the Delivery Information Report in SimpleCertifiedMail.com to ensure the item was "Delivered" and not "Returned"

If you have questions or concerns, please let us know.

Regards,

The Client Services Group-Assistance

SimpleCertifiedMail.com
111 Commonwealth Court, Suite 100
Clermont, FL 32709-4407

888-462-1750 ext. 2 | assistance@simplecertifiedmail.com

© 2019 SimpleCertifiedMail.com All rights reserved

Josh Anderson

From: webmaster@simplecertifiedmail.com
Sent: Tuesday, January 28, 2025 8:08 PM
To: Josh Anderson
Subject: [EXT] Document Delivered



Document Delivered

A document with a tracking code of 9414836208551277579265 and reference number of Jericho was successfully delivered to Zorro Partners Ltd.

This is an "Advisory Notice" from information provided by the United State Postal Service, and may not accurately reflect the delivery status of the item. Please check the Delivery Information Report in SimpleCertifiedMail.com to ensure the item was "Delivered" and not "Returned"

If you have questions or concerns, please let us know.

Regards,

The Client Services Group-Assistance

SimpleCertifiedMail.com
111 Commonwealth Court, Suite 103
Cary, NC 27511-4447
[888-462-1750 ext. 2](tel:888-462-1750) | assistance@simplecertifiedmail.com

©2019 SimpleCertifiedMail.com All rights reserved

Josh Anderson

From: webmaster@simplecertifiedmail.com
Sent: Wednesday, January 29, 2025 2:08 PM
To: Josh Anderson
Subject: [EXT] Document Delivered



Document Delivered

A document with a tracking code of 9414836208551277579753 and reference number of Jericho was successfully delivered to Dean Family Trust

This is an "Advisory Notice" from information provided by the United State Postal Service, and may not accurately reflect the delivery status of the item. Please check the Delivery Information Report in SimpleCertifiedMail.com to ensure the item was "Delivered" and not "Returned"

If you have questions or concerns, please let us know.

Regards,

The Client Services Group-Assistance

SimpleCertifiedMail.com
111 Commonwealth Court, Suite 103
Cary, NC 27511-4447

888-462-1750 ext. 2 | assistance@simplecertifiedmail.com

©2019 SimpleCertifiedMail.com All rights reserved.

Josh Anderson

From: webmaster@simplecertifiedmail.com
Sent: Thursday, January 30, 2025 8:09 AM
To: Josh Anderson
Subject: [EXT] Document Delivered



Document Delivered

A document with a tracking code of 9414836208551277579128 and reference number of Jericho was successfully delivered to COG Operating LLC

This is an "Advisory Notice" from information provided by the United State Postal Service, and may not accurately reflect the delivery status of the item. Please check the Delivery Information Report in SimpleCertifiedMail.com to ensure the item was "Delivered" and not "Returned"

If you have questions or concerns, please let us know.

Regards,

The Client Services Group-Assistance

SimpleCertifiedMail.com
1111 Commerce Center Blvd Suite 100
Baltimore, MD 21201
888-462-1750 ext. 2 assistance@simplecertifiedmail.com

© 2019 SimpleCertifiedMail.com All rights reserved.

Josh Anderson

From: webmaster@simplecertifiedmail.com
Sent: Friday, January 31, 2025 2:08 PM
To: Josh Anderson
Subject: [EXT] Document Delivered



Document Delivered

A document with a tracking code of 9414836208551277579845 and reference number of Jericho was successfully delivered to Demar Hudson Lewis Living Trust

This is an "Advisory Notice" from information provided by the United State Postal Service, and may not accurately reflect the delivery status of the item. Please check the Delivery Information Report in SimpleCertifiedMail.com to ensure the item was "Delivered" and not "Returned"

If you have questions or concerns, please let us know.

Regards,

The Client Services Group-Assistance

SimpleCertifiedMail.com
111 Commonwealth Court, Suite 100
Cary, NC 27513-4447

888-462-1750 ext. 2 | assistance@simplecertifiedmail.com

© 2019 SimpleCertifiedMail.com All rights reserved.

Josh Anderson

From: webmaster@simplecertifiedmail.com
Sent: Thursday, February 6, 2025 8:09 PM
To: Josh Anderson
Subject: [EXT] Document Delivered



Document Delivered

A document with a tracking code of 9414836208551277580308 and reference number of Jericho was successfully delivered to Estate of E. J. Rousuck, deceased

This is an "Advisory Notice" from information provided by the United State Postal Service, and may not accurately reflect the delivery status of the item. Please check the Delivery Information Report in SimpleCertifiedMail.com to ensure the item was "Delivered" and not "Returned"

If you have questions or concerns, please let us know.

Regards,

The Client Services Group-Assistance

SimpleCertifiedMail.com
111 Commonwealth Court, Suite 103
Cary, NC 27513-4447

888-462-1750 ext. 2 assistance@simplecertifiedmail.com

© 2019 SimpleCertifiedMail.com All rights reserved

Josh Anderson

From: webmaster@simplecertifiedmail.com
Sent: Friday, February 14, 2025 2:11 PM
To: Josh Anderson
Subject: [EXT] Document Delivered



Document Delivered

A document with a tracking code of 9414836208551277579159 and reference number of Jericho was successfully delivered to EOG Resources Inc.

This is an "Advisory Notice" from information provided by the United State Postal Service, and may not accurately reflect the delivery status of the item. Please check the Delivery Information Report in SimpleCertifiedMail.com to ensure the item was "Delivered" and not "Returned"

If you have questions or concerns, please let us know.

Regards,

The Client Services Group-Assistance

SimpleCertifiedMail.com
111 Commonwealth Court, Suite 103
Cary, NC 27511-4447

888-462-1750 ext. 2 | assistance@simplecertifiedmail.com

©2019 SimpleCertifiedMail.com All rights reserved



January 30, 2025

Dear Simple Certified:

The following is in response to your request for proof of delivery on your item with the tracking number:
9414 8362 0855 1277 5797 60.

Item Details

Status: Delivered, Individual Picked Up at Post Office
Status Date / Time: January 30, 2025, 11:11 am
Location: HOT SPRINGS NATIONAL PARK, AR 71913
Postal Product: First-Class Mail®
Extra Services: Certified Mail™
Return Receipt Electronic
Recipient Name: JENNINGS PRODUCTION CO LTD

Recipient Signature

Signature of Recipient:

George Lee
PO BOX 20204

Address of Recipient:

Note: Scanned image may reflect a different destination address due to Intended Recipient's delivery instructions on file.

Thank you for selecting the United States Postal Service® for your mailing needs. If you require additional assistance, please contact your local Post Office™ or a Postal representative at 1-800-222-1811.

Sincerely,
United States Postal Service®
475 L'Enfant Plaza SW
Washington, D.C. 20260-0004

Jennings Production co. Ltd.
P.O. Box 20204
Hot Springs, AR 71903
Reference #: Jericho



January 28, 2025

Dear Simple Certified:

The following is in response to your request for proof of delivery on your item with the tracking number:
9414 8362 0855 1277 5800 25.

Item Details

Status:	Delivered, PO Box
Status Date / Time:	January 28, 2025, 5:43 pm
Location:	FORT WORTH, TX 76109
Postal Product:	First-Class Mail®
Extra Services:	Certified Mail™ Return Receipt Electronic
Recipient Name:	ARD ENERGY LLC

Recipient Signature

Signature of Recipient:

Address of Recipient:

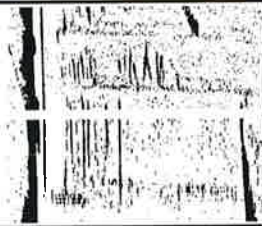

Note: Scanned image may reflect a different destination address due to Intended Recipient's delivery instructions on file.

Thank you for selecting the United States Postal Service® for your mailing needs. If you require additional assistance, please contact your local Post Office™ or a Postal representative at 1-800-222-1811.

Sincerely,
United States Postal Service®
475 L'Enfant Plaza SW
Washington, D.C. 20260-0004

Ard Energy LLC
P.O. Box 101027
Fort Worth, TX 76185
Reference #: Jericho



Proof of Acceptance (Electronic)

Date: 3/13/2025

Client Name:

Certified with RR(E) item number 9414836208551277580162,
addressed to Estate of Howard C. Warren Decased

USPS picked up item-January 25, 2025, 11:47 am, MIDLAND, TX
79701

The item number, time, date, city, state, and zip code is a true extract of
information provided by the United States Postal Service to
SimpleCertifiedMail.com.

Estate of Howard C. Warren Decased
161 North Clark St. Suite 3100
Chicago, IL 60601
Reference #: Jericho
Group Name: MIDLAND OFFICE

The above information is for the sole use of SimpleCertifiedMail.com
clients and represents information provided by the United States Postal
Service.

Sante Fe Main Office
Phone: (505) 476-3441

General Information
Phone: (505) 629-6116

Online Phone Directory
<https://www.emnrd.nm.gov/ocd/contact-us>

State of New Mexico
Energy, Minerals and Natural Resources
Oil Conservation Division
1220 S. St Francis Dr.
Santa Fe, NM 87505

CONDITIONS

Action 443404

CONDITIONS

Operator: MEWBOURNE OIL CO P.O. Box 5270 Hobbs, NM 88241	OGRID: 14744
	Action Number: 443404
	Action Type: [UF-NSP] Non-Standard Proration (NSP)

CONDITIONS

Created By	Condition	Condition Date
llowe	None	3/24/2025