

State of New Mexico  
Energy, Minerals and Natural Resources Department

---

**Michelle Lujan-Grisham**  
Governor

**Melanie A. Kenderdine**  
Cabinet Secretary

**Ben Shelton**  
Deputy Secretary

**Erin Taylor**  
Deputy Secretary

**Albert Chang**  
Division Director  
Oil Conservation Division



Brad Dunn  
[bdunn@mewbourne.com](mailto:bdunn@mewbourne.com)

**Administrative Order NSP – 2323**

**ADMINISTRATIVE NON-STANDARD HORIZONTAL SPACING UNIT**

**Mewbourne Oil Company [OGRID 14744]**

Queen 23 24 Federal Com Well No. 406H [API No. 30-015-PENDING]

Queen 23 24 Federal Com Well No. 458H [API No. 30-015-PENDING]

Queen 23 24 Federal Com Well No. 525H [API No. 30-015-PENDING]

Queen 23 24 Federal Com Well No. 528H [API No. 30-015-PENDING]

Queen 23 24 Federal Com Well No. 556H [API No. 30-015-PENDING]

Queen 23 24 Federal Com Well No. 558H [API No. 30-015-PENDING]

**HSU: S/2 Section 23 & S/2 Section 22, T24S R26E, Eddy County**

Reference is made to your application received on July 16<sup>th</sup>, 2025.

You have requested approval of a non-standard horizontal spacing unit to be included in your proposed horizontal spacing unit, as follows:

**Proposed Increased Horizontal Spacing Unit:**

<b>Description</b>	<b>Acres</b>	<b>Pool</b>	<b>Pool Code</b>
SE/4 Section 23	480	Willow Lake; Bone Spring	64450
S/2 Section 24			

NSP - 2323  
Mewbourne Oil Company  
Page 2 of 2

You have requested an exception pursuant to Rule 19.15.16.15(A)(3) NMAC, to approve a non-standard horizontal spacing unit consisting of the entire area described above as the horizontal spacing unit. The proposed horizontal spacing unit does not consist of a quarter - quarter section or equivalent in both sections, as required by Rule 19.15.16.15(B)(1) NMAC.

We understand that you are seeking this exception for an allowance to create a non-standard horizontal spacing unit, comprised of the Proposed Horizontal Spacing Unit referenced above within Eddy County, New Mexico.

The Division understands you have given notice of this application to all operators or owners who are "affected persons," as defined in Paragraph (8) Subsection A of 19.15.2.7 NMAC, in all adjoining units which are to be included.

You have requested this non-standard horizontal spacing unit to eliminate the need for separate production facilities, additional administrative approvals, for the flexibility of drilling lateral wells, reducing waste and surface imprint all while protecting the correlative rights within the Bone Spring formation. All while preventing waste underlying the S/2 of Section 24 and the SE/4 of Section 23 within the referenced Horizontal Spacing Unit.

Pursuant to the authority conferred by Division Rule 19.15.16.15(B)(5) NMAC, the above-described **non-standard horizontal spacing unit is hereby approved**. Further, the Applicant may add additional wells to the non-standard spacing unit, the well(s) must be in the same horizontal spacing unit and pool/formation. The new well's APD shall reference this NSP order number on Form C-102 with an adjacent letter stating this request.

### **General Provisions**

The above approvals are subject to your being in compliance with all other applicable Division rules, including, but not limited to Division Rule 19.15.5.9 NMAC.

Jurisdiction of this case is retained for the entry of such further orders as the Division may deem necessary.



**Albert Chang**  
Division Director  
AC/lrl

**Date:** 8/20/2025

ID NO. 485712

NSP - 2323

Revised March 23, 2017

RECEIVED: <b>07/16/25</b>	REVIEWER:	TYPE:	APP NO:
---------------------------	-----------	-------	---------

ABOVE THIS TABLE FOR OCD DIVISION USE ONLY

**NEW MEXICO OIL CONSERVATION DIVISION**  
 - Geological & Engineering Bureau -  
 1220 South St. Francis Drive, Santa Fe, NM 87505

**ADMINISTRATIVE APPLICATION CHECKLIST**

THIS CHECKLIST IS MANDATORY FOR ALL ADMINISTRATIVE APPLICATIONS FOR EXCEPTIONS TO DIVISION RULES AND  
 REGULATIONS WHICH REQUIRE PROCESSING AT THE DIVISION LEVEL IN SANTA FE

**Applicant:** Mewbourne Oil Company**OGRID Number:** 14744**Well Name:** Queen 23/24 Fed Com #406H, #458H, #525H, #528H, #556H, & #558H**API:** 30-015-55826, 55883, 55824, 55823, 56124, & 56286**Pool:** Willow Lake; Bone Spring (Oil)**Pool Code:** 64450

**SUBMIT ACCURATE AND COMPLETE INFORMATION REQUIRED TO PROCESS THE TYPE OF APPLICATION  
 INDICATED BELOW**

**1) TYPE OF APPLICATION:** Check those which apply for [A]

A. Location – Spacing Unit – Simultaneous Dedication

☐ NSL☐ NSP (PROJECT AREA)☒ NSP (PRORATION UNIT)☐ SD

B. Check one only for [I] or [II]

[I] Commingling – Storage – Measurement

☐ DHC☐ CTB☐ PLC☐ PC☐ OLS☐ OLM

[II] Injection – Disposal – Pressure Increase – Enhanced Oil Recovery

☐ WFX☐ PMX☐ SWD☐ IPI☐ EOR☐ PPR**2) NOTIFICATION REQUIRED TO:** Check those which apply.A. ☒ Offset operators or lease holdersB. ☐ Royalty, overriding royalty owners, revenue ownersC. ☐ Application requires published noticeD. ☐ Notification and/or concurrent approval by SLOE. ☒ Notification and/or concurrent approval by BLMF. ☐ Surface ownerG. ☒ For all of the above, proof of notification or publication is attached, and/or,H. ☐ No notice required**FOR OCD ONLY**☐

Notice Complete

☐Application  
Content  
Complete

- 3) CERTIFICATION:** I hereby certify that the information submitted with this application for administrative approval is **accurate** and **complete** to the best of my knowledge. I also understand that **no action** will be taken on this application until the required information and notifications are submitted to the Division.

**Note: Statement must be completed by an individual with managerial and/or supervisory capacity.**

Brad Dunn

Print or Type Name

Signature

July 15, 2025

Date

432-682-3715

Phone Number

bdunn@mewbourne.com

e-mail Address

## MEWBOURNE OIL COMPANY

414 WEST TEXAS AVENUE  
MIDLAND, TEXAS 79701

---

TELEPHONE (432) 682-3715

July 15, 2025

Via NMOCD Online Portal

New Mexico Oil Conservation Division  
1220 S. St. Francis Drive  
Santa Fe, New Mexico 87505  
Attn: Mr. Leonard Lowe  
Engineering Bureau

Re: **Application for Non-Standard Proration Unit**

**QUEEN 23/24 FED COM 406H**

Surface Location: 1760' FSL & 2150' FWL, Section 23  
Proposed first take point: 1770' FSL & 2540' FEL, Section 23 (Unit J)  
Bottomhole Location: 1770' FSL & 100' FEL, Section 24  
Proposed last take point: 1770' FSL & 100' FEL, Section 24 (Unit I)  
Township 24 South, Range 28 East, Eddy County, New Mexico

**QUEEN 23/24 FED COM 458H**

Surface Location: 1660' FSL & 2150' FWL, Section 23  
Proposed first take point: 450' FSL & 2540' FEL, Section 23 (Unit O)  
Bottomhole Location: 450' FSL & 100' FEL, Section 24  
Proposed last take point: 450' FSL & 100' FEL, Section 24 (Unit P)  
Township 24 South, Range 28 East, Eddy County, New Mexico

**QUEEN 23/24 FED COM 525H**

Surface Location: 1740' FSL & 2150' FWL, Section 23  
Proposed first take point: 2100' FSL & 2540' FEL, Section 23 (Unit J)  
Bottomhole Location: 2100' FSL & 100' FEL, Section 24  
Proposed last take point: 2100' FSL & 100' FEL, Section 24 (Unit I)  
Township 24 South, Range 28 East, Eddy County, New Mexico

**QUEEN 23/24 FED COM 528H**

Surface Location: 1680' FSL & 2150' FWL, Section 23  
Proposed first take point: 660' FSL & 2540' FEL, Section 23 (Unit O)  
Bottomhole Location: 660' FSL & 100' FEL, Section 24  
Proposed last take point: 660' FSL & 100' FEL, Section 24 (Unit P)  
Township 24 South, Range 28 East, Eddy County, New Mexico

**QUEEN 23/24 FED COM 556H**

Surface Location: 1720' FSL & 2150' FWL, Section 23  
Proposed first take point: 1650' FSL & 2540' FEL, Section 23 (Unit J)  
Bottomhole Location: 1650' FSL & 100' FEL, Section 24  
Proposed last take point: 1650' FSL & 100' FEL, Section 24 (Unit I)  
Township 24 South, Range 28 East, Eddy County, New Mexico

**QUEEN 23/24 FED COM 558H**

Surface Location: 1640' FSL & 2150' FWL, Section 23

Proposed first take point: 330' FSL & 2540' FEL, Section 23 (Unit O)

Bottomhole Location: 330' FSL & 100' FEL, Section 24

Proposed last take point: 330' FSL & 100' FEL, Section 24 (Unit P)

Township 24 South, Range 28 East, Eddy County, New Mexico

Dear Mr. Lowe:

Pursuant to Division Rule 19.15.16.15(B)(5), Mewbourne Oil Company ("Mewbourne") respectfully requests administrative approval of a non-standard proration unit for its proposed QUEEN 23/24 FED COM 406H, QUEEN 23/24 FED COM 458H, QUEEN 23/24 FED COM 525H, QUEEN 23/24 FED COM 528H, QUEEN 23/24 FED COM 556H, and QUEEN 23/24 FED COM 558H wells listed above. These wells will be drilled as horizontal oil wells in the Willow Lake; Bone Spring pool (Code No. 64450).

The QUEEN 23/24 FED COM 406H, QUEEN 23/24 FED COM 458H, QUEEN 23/24 FED COM 525H, QUEEN 23/24 FED COM 528H, QUEEN 23/24 FED COM 556H, and QUEEN 23/24 FED COM 558H wells will be dedicated to a 480.00-acre proration unit comprising the SE/4 of Section 23 and the S/2 of Section 24, Township 24 South, Range 28 East, Eddy County, New Mexico. There are currently no other existing Bone Spring wells producing from within the proposed spacing unit.

The affected offset acreage comprises the W/2 & NE/4 of Section 23, the N/2 of Section 25, the N/2 of Section 26, and N/2 of Section 24 all located in Township 24 South, Range 28E, and the NW/4 of Section 30 and the W/2 of Section 19 both located in Township 24 South, Range 29 East (See attached map). Consequently, notice of this application is being provided to all parties listed on the attached list of affected parties.

Mewbourne is seeking approval of this NSP to eliminate the need for separate production facilities and additional administrative approvals while also providing us flexibility in locating our laterals and drilling infills in other horizons. These reasons will provide for reducing waste and our surface imprint while protecting correlative rights within the referenced horizontal spacing unit. This NSP will also possibly reduce emissions by consolidating the tank battery.

Notice by certified mail, return receipt requested, has been given to the affected parties listed in the notification list attached.

Thank you for your consideration of this application. Should you have any questions regarding the above, please email me at [bdunn@mewbourne.com](mailto:bdunn@mewbourne.com) or call me at (432) 682-3715.

Sincerely,

**MEWBOURNE OIL COMPANY**



Brad Dunn  
Landman



## ACREAGE DEDICATION PLATS

This grid represents a standard section. You may superimpose a non-standard section, or larger area, over this grid. Operators must outline the dedicated acreage in a red box, clearly show the well surface location and bottom hole location, if it is a directionally drilled, with the dimensions from the section lines in the cardinal directions. If this is a horizontal wellbore show on this plat the location of the First Take Point and Last Take Point, and the point within the Completed interval (other than the First Take Point or Last Take Point) that is closest to any outer boundary of the tract.

Surveyors shall use the latest United States government survey or dependent resurvey. Well locations will be in reference to the New Mexico Principal Meridian. If the land is not surveyed, contact the OCD Engineering Bureau. Independent subdivision surveys will not be acceptable.

## QUEEN 23/24 FED COM #406H

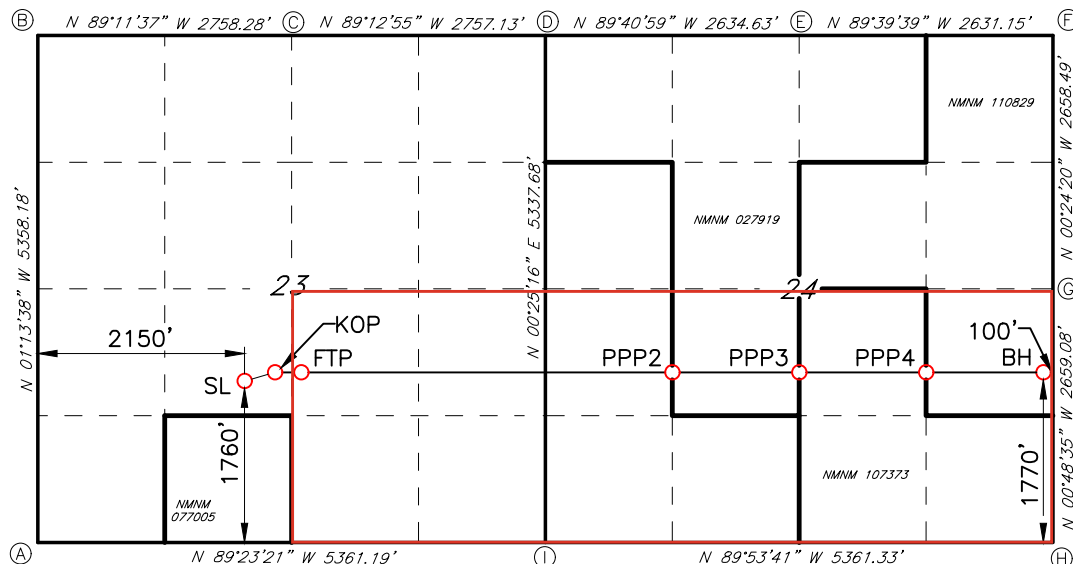

## GEODETTIC DATA

NAD 83 GRID - NM EAST

## SURFACE LOCATION (SL)

N: 436887.0 - E: 625911.6  
 LAT: 32.2007838° N  
 LONG: 104.0599062° W

## KICK OFF POINT (KOP)

1770' FSL & 2233' FWL (SEC.23)  
 N: 436896.7 - E: 625994.5  
 LAT: 32.2008100° N  
 LONG: 104.0596380° W

## FIRST TAKE POINT (FTP)

1770' FSL & 2606' FEL (SEC.23)  
 N: 436890.6 - E: 626567.3  
 LAT: 32.2007892° N  
 LONG: 104.0577861° W

## PROPOSED PENETRATION POINT 2 (PPP2)

1781' FSL & 1333' FWL (SEC.24)  
 N: 436871.9 - E: 630505.0  
 LAT: 32.2007094° N  
 LONG: 104.0450561° W

## PROPOSED PENETRATION POINT 3 (PPP3)

1777' FSL & 2665' FEL (SEC.24)  
 N: 436865.5 - E: 631837.3  
 LAT: 32.2006820° N  
 LONG: 104.0407487° W

## PROPOSED PENETRATION POINT 4 (PPP4)

1773' FSL & 1329' FEL (SEC.24)  
 N: 436859.2 - E: 633166.0  
 LAT: 32.2006545° N  
 LONG: 104.0364533° W

## BOTTOM HOLE (BH)

N: 436853.3 - E: 634394.7  
 LAT: 32.2006290° N  
 LONG: 104.0324811° W

## CORNER DATA

NAD 83 GRID - NM EAST

A: FOUND BRASS CAP "1942"  
 N: 435150.7 - E: 623799.8

B: FOUND BRASS CAP "1942"  
 N: 440506.4 - E: 623685.1

C: FOUND BRASS CAP "1942"  
 N: 440467.6 - E: 626442.5

D: FOUND BRASS CAP "1942"  
 N: 440429.9 - E: 629198.7

E: FOUND BRASS CAP "1942"  
 N: 440415.3 - E: 631832.7

F: FOUND BRASS CAP "1942"  
 N: 440399.7 - E: 634463.3

G: FOUND BRASS CAP "1942"  
 N: 437741.9 - E: 634482.1

H: FOUND BRASS CAP "1942"  
 N: 435083.7 - E: 634519.6

I: FOUND BRASS CAP "1942"  
 N: 435093.5 - E: 629159.5



## ACREAGE DEDICATION PLATS

This grid represents a standard section. You may superimpose a non-standard section, or larger area, over this grid. Operators must outline the dedicated acreage in a red box, clearly show the well surface location and bottom hole location, if it is a directionally drilled, with the dimensions from the section lines in the cardinal directions. If this is a horizontal wellbore show on this plat the location of the First Take Point and Last Take Point, and the point within the Completed interval (other than the First Take Point or Last Take Point) that is closest to any outer boundary of the tract.

Surveyors shall use the latest United States government survey or dependent resurvey. Well locations will be in reference to the New Mexico Principal Meridian. If the land is not surveyed, contact the OCD Engineering Bureau. Independent subdivision surveys will not be acceptable.

## QUEEN 23/24 FED COM #458H

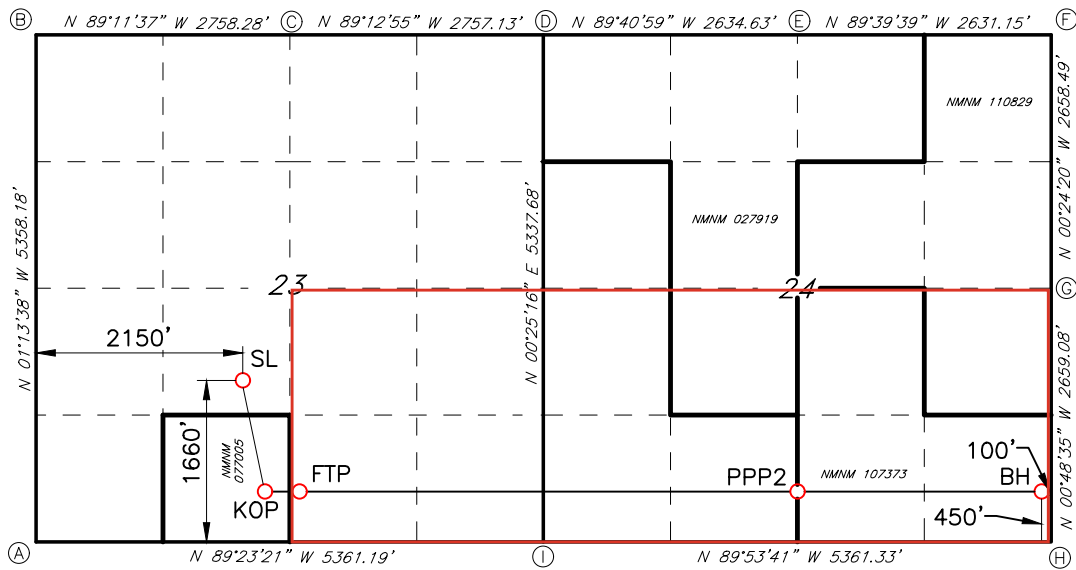

GEODETIC DATA  
NAD 83 GRID - NM EAST

SURFACE LOCATION (SL)  
N: 436787.0 - E: 625913.7  
LAT: 32.2005089° N  
LONG: 104.0599002° W

KICK OFF POINT (KOP)  
450' FSL & 2214' FWL (SEC.23)  
N: 435577.0 - E: 626003.7  
LAT: 32.1971823° N  
LONG: 104.0596192° W

FIRST TAKE POINT (FTP)  
450' FSL & 2587' FEL (SEC.23)  
N: 435570.9 - E: 626576.5  
LAT: 32.1971615° N  
LONG: 104.0577673° W

PROPOSED PENETRATION POINT 2 (PPP2)  
457' FSL & 2675' FEL (SEC.24)  
N: 435546.0 - E: 631839.0  
LAT: 32.1970547° N  
LONG: 104.0407549° W

BOTTOM HOLE (BH)  
N: 435533.7 - E: 634413.3  
LAT: 32.1970015° N  
LONG: 104.0324327° W

CORNER DATA  
NAD 83 GRID - NM EAST

A: FOUND BRASS CAP "1942"  
N: 435150.7 - E: 623799.8  
B: FOUND BRASS CAP "1942"  
N: 440506.4 - E: 623685.1  
C: FOUND BRASS CAP "1942"  
N: 440467.6 - E: 626442.5  
D: FOUND BRASS CAP "1942"  
N: 440429.9 - E: 629198.7  
E: FOUND BRASS CAP "1942"  
N: 440415.3 - E: 631832.7  
F: FOUND BRASS CAP "1942"  
N: 440399.7 - E: 634463.3  
G: FOUND BRASS CAP "1942"  
N: 437741.9 - E: 634482.1  
H: FOUND BRASS CAP "1942"  
N: 435083.7 - E: 634519.6  
I: FOUND BRASS CAP "1942"  
N: 435093.5 - E: 629159.5

C-102  Submit Electronically Via OCD Permitting	State of New Mexico Energy, Minerals & Natural Resources Department OIL CONSERVATION DIVISION		Revised July 9, 2024	
			Submittal Type:	<input type="checkbox"/> Initial Submittal
				<input checked="" type="checkbox"/> Amended Report
		<input type="checkbox"/> As Drilled		

## WELL LOCATION INFORMATION

API Number <b>30-015-55824</b>	Pool Code <b>64450</b>	Pool Name <b>WILLOW LAKE; BONE SPRING</b>
Property Code <b>336563</b>	Property Name <b>QUEEN 23/24 FED COM</b>	Well Number <b>525H</b>
OGRID No. <b>14744</b>	Operator Name <b>MEWBOURNE OIL COMPANY</b>	Ground Level Elevation <b>2969'</b>
Surface Owner: <input type="checkbox"/> State <input type="checkbox"/> Fee <input type="checkbox"/> Tribal <input checked="" type="checkbox"/> Federal		Mineral Owner: <input type="checkbox"/> State <input type="checkbox"/> Fee <input type="checkbox"/> Tribal <input checked="" type="checkbox"/> Federal

## Surface Location

UL <b>K</b>	Section <b>23</b>	Township <b>24S</b>	Range <b>28E</b>	Lot	Ft. from N/S <b>1740 FSL</b>	Ft. from E/W <b>2150 FWL</b>	Latitude <b>32.2007289°N</b>	Longitude <b>104.0599050°W</b>	County <b>EDDY</b>
----------------	----------------------	------------------------	---------------------	-----	---------------------------------	---------------------------------	---------------------------------	-----------------------------------	-----------------------

## Bottom Hole Location

UL <b>I</b>	Section <b>24</b>	Township <b>24S</b>	Range <b>28E</b>	Lot	Ft. from N/S <b>2100 FSL</b>	Ft. from E/W <b>100 FEL</b>	Latitude <b>32.2015359°N</b>	Longitude <b>104.0324932°W</b>	County <b>EDDY</b>
----------------	----------------------	------------------------	---------------------	-----	---------------------------------	--------------------------------	---------------------------------	-----------------------------------	-----------------------

Dedicated Acres <b>480</b>	Infill or Defining Well <b>INFILL</b>	Defining Well API	Overlapping Spacing Unit (Y/N)	Consolidation Code
Order Numbers.			Well setbacks are under Common Ownership: <input type="checkbox"/> Yes <input type="checkbox"/> No	

## Kick Off Point (KOP)

UL <b>K</b>	Section <b>23</b>	Township <b>24S</b>	Range <b>28E</b>	Lot	Ft. from N/S <b>2100 FSL</b>	Ft. from E/W <b>2227 FWL</b>	Latitude <b>32.2017194</b>	Longitude <b>-104.0596757</b>	County <b>EDDY</b>
----------------	----------------------	------------------------	---------------------	-----	---------------------------------	---------------------------------	-------------------------------	----------------------------------	-----------------------

## First Take Point (FTP)

UL <b>J</b>	Section <b>23</b>	Township <b>24S</b>	Range <b>28E</b>	Lot	Ft. from N/S <b>2100 FSL</b>	Ft. from E/W <b>2540 FEL</b>	Latitude <b>32.2017069</b>	Longitude <b>-104.5779050</b>	County <b>EDDY</b>
----------------	----------------------	------------------------	---------------------	-----	---------------------------------	---------------------------------	-------------------------------	----------------------------------	-----------------------

## Last Take Point (LTP)

UL <b>I</b>	Section <b>24</b>	Township <b>24S</b>	Range <b>28E</b>	Lot	Ft. from N/S <b>2100 FSL</b>	Ft. from E/W <b>100 FEL</b>	Latitude <b>32.2015359</b>	Longitude <b>-104.0324932</b>	County <b>EDDY</b>
----------------	----------------------	------------------------	---------------------	-----	---------------------------------	--------------------------------	-------------------------------	----------------------------------	-----------------------

Unitized Area or Area of Uniform Interest	Spacing Unit Type <input checked="" type="checkbox"/> Horizontal <input type="checkbox"/> Vertical	Ground Floor Elevation: <b>2969</b>
---	--	--

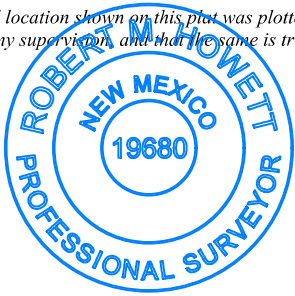
<b>OPERATOR CERTIFICATIONS</b>  <i>I hereby certify that the information contained herein is true and complete to the best of my knowledge and belief, and, if the well is a vertical or directional well, that this organization either owns a working interest or unleased mineral interest in the land including the proposed bottom hole location or has a right to drill this well at this location pursuant to a contract with an owner of a working interest or unleased mineral interest, or to a voluntary pooling agreement or a compulsory pooling order heretofore entered by the division.</i>  <i>If this well is a horizontal well, I further certify that this organization has received the consent of at least one lessee or owner of a working interest or unleased mineral interest in each tract (in the target pool or formation) in which any part of the well's completed interval will be located or obtained a compulsory pooling order from the division.</i>		<b>SURVEYOR CERTIFICATIONS</b>  <i>I hereby certify that the well location shown on this plat was plotted from field notes of actual surveys made by me under my supervision, and that the same is true and correct to the best of my belief.</i>	
Signature: <u>John Smith</u> Date: <u>1/16/2025</u>			
Printed Name: <u>John Smith</u>		Signature and Seal of Professional Surveyor: <u>Robert M. Howett</u>	
Email Address: <u>john.smith@mewbourne.com</u>		Certificate Number: <b>19680</b>	Date of Survey: <b>10/13/2022</b>

Note: No allowable will be assigned to this completion until all interests have been consolidated or a non-standard unit has been approved by the division.

## ACREAGE DEDICATION PLATS

This grid represents a standard section. You may superimpose a non-standard section, or larger area, over this grid. Operators must outline the dedicated acreage in a red box, clearly show the well surface location and bottom hole location, if it is a directionally drilled, with the dimensions from the section lines in the cardinal directions. If this is a horizontal wellbore show on this plat the location of the First Take Point and Last Take Point, and the point within the Completed interval (other than the First Take Point or Last Take Point) that is closest to any outer boundary of the tract.

Surveyors shall use the latest United States government survey or dependent resurvey. Well locations will be in reference to the New Mexico Principal Meridian. If the land is not surveyed, contact the OCD Engineering Bureau. Independent subdivision surveys will not be acceptable.

## QUEEN 23/24 FED COM #525H

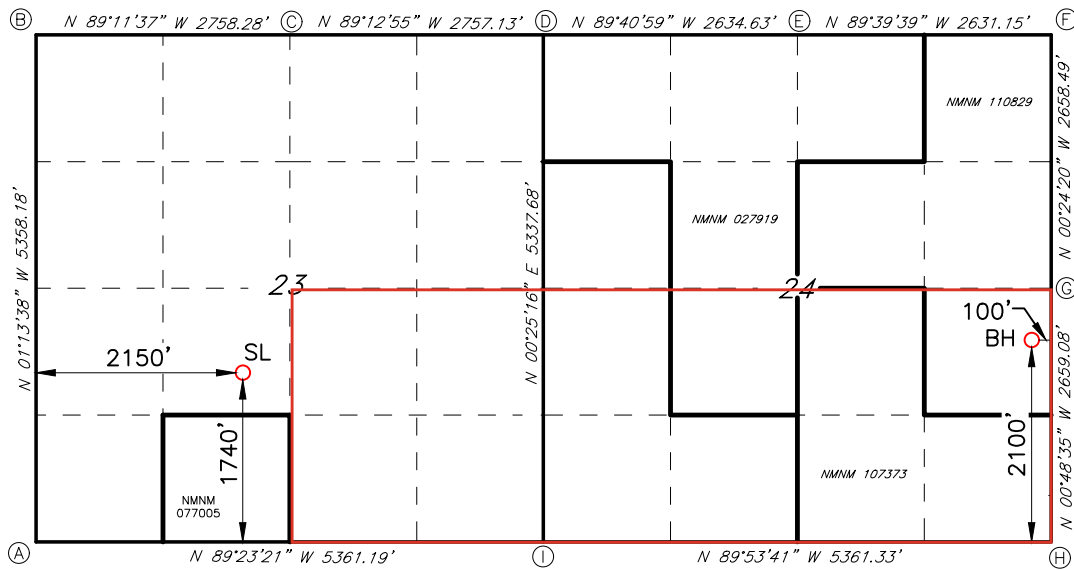

## GEODETTIC DATA

NAD 83 GRID - NM EAST

## SURFACE LOCATION (SL)

N: 436867.0 - E: 625912.0

LAT: 32.2007289° N  
LONG: 104.0599050° W

## BOTTOM HOLE (BH)

N: 437183.2 - E: 634390.0

LAT: 32.2015359° N  
LONG: 104.0324932° W

## CORNER DATA

NAD 83 GRID - NM EAST

A: FOUND BRASS CAP "1942"  
N: 435150.7 - E: 623799.8B: FOUND BRASS CAP "1942"  
N: 440506.4 - E: 623685.1C: FOUND BRASS CAP "1942"  
N: 440467.6 - E: 626442.5D: FOUND BRASS CAP "1942"  
N: 440429.9 - E: 629198.7E: FOUND BRASS CAP "1942"  
N: 440415.3 - E: 631832.7F: FOUND BRASS CAP "1942"  
N: 440399.7 - E: 634463.3G: FOUND BRASS CAP "1942"  
N: 437741.9 - E: 634482.1H: FOUND BRASS CAP "1942"  
N: 435083.7 - E: 634519.6I: FOUND BRASS CAP "1942"  
N: 435093.5 - E: 629159.5

C-102  Submit Electronically Via OCD Permitting	State of New Mexico Energy, Minerals & Natural Resources Department OIL CONSERVATION DIVISION		Revised July 9, 2024	
			Submittal Type:	<input type="checkbox"/> Initial Submittal
				<input checked="" type="checkbox"/> Amended Report
		<input type="checkbox"/> As Drilled		

## WELL LOCATION INFORMATION

API Number <b>30-015-55823</b>	Pool Code <b>64450</b>	Pool Name <b>WILLOW LAKE; BONE SPRING</b>
Property Code <b>336563</b>	Property Name <b>QUEEN 23/24 FED COM</b>	Well Number <b>528H</b>
OGRID No. <b>14744</b>	Operator Name <b>MEWBOURNE OIL COMPANY</b>	Ground Level Elevation <b>2968'</b>
Surface Owner: <input type="checkbox"/> State <input type="checkbox"/> Fee <input type="checkbox"/> Tribal <input checked="" type="checkbox"/> Federal		Mineral Owner: <input type="checkbox"/> State <input type="checkbox"/> Fee <input type="checkbox"/> Tribal <input checked="" type="checkbox"/> Federal

## Surface Location

UL <b>K</b>	Section <b>23</b>	Township <b>24S</b>	Range <b>28E</b>	Lot	Ft. from N/S <b>1680 FSL</b>	Ft. from E/W <b>2150 FWL</b>	Latitude <b>32.2005640°N</b>	Longitude <b>104.0599015°W</b>	County <b>EDDY</b>
----------------	----------------------	------------------------	---------------------	-----	---------------------------------	---------------------------------	---------------------------------	-----------------------------------	-----------------------

## Bottom Hole Location

UL <b>P</b>	Section <b>24</b>	Township <b>24S</b>	Range <b>28E</b>	Lot	Ft. from N/S <b>660 FSL</b>	Ft. from E/W <b>100 FEL</b>	Latitude <b>32.1975786°N</b>	Longitude <b>104.0324404°W</b>	County <b>EDDY</b>
----------------	----------------------	------------------------	---------------------	-----	--------------------------------	--------------------------------	---------------------------------	-----------------------------------	-----------------------

Dedicated Acres <b>480</b>	Infill or Defining Well <b>INFILL</b>	Defining Well API	Overlapping Spacing Unit (Y/N)	Consolidation Code
Order Numbers.			Well setbacks are under Common Ownership: <input type="checkbox"/> Yes <input type="checkbox"/> No	

## Kick Off Point (KOP)

UL <b>N</b>	Section <b>23</b>	Township <b>24S</b>	Range <b>28E</b>	Lot	Ft. from N/S <b>660 FSL</b>	Ft. from E/W <b>2217 FWL</b>	Latitude <b>32.1977595°N</b>	Longitude <b>104.0596222°W</b>	County <b>EDDY</b>
----------------	----------------------	------------------------	---------------------	-----	--------------------------------	---------------------------------	---------------------------------	-----------------------------------	-----------------------

## First Take Point (FTP)

UL <b>O</b>	Section <b>23</b>	Township <b>24S</b>	Range <b>28E</b>	Lot	Ft. from N/S <b>660 FSL</b>	Ft. from E/W <b>2540 FEL</b>	Latitude <b>32.1977386°N</b>	Longitude <b>104.0577703°W</b>	County <b>EDDY</b>
----------------	----------------------	------------------------	---------------------	-----	--------------------------------	---------------------------------	---------------------------------	-----------------------------------	-----------------------

## Last Take Point (LTP)

UL <b>P</b>	Section <b>24</b>	Township <b>24S</b>	Range <b>28E</b>	Lot	Ft. from N/S <b>660 FSL</b>	Ft. from E/W <b>100 FEL</b>	Latitude <b>32.1975786</b>	Longitude <b>-104.03224404</b>	County <b>EDDY</b>
----------------	----------------------	------------------------	---------------------	-----	--------------------------------	--------------------------------	-------------------------------	-----------------------------------	-----------------------

Unitized Area or Area of Uniform Interest	Spacing Unit Type <input checked="" type="checkbox"/> Horizontal <input type="checkbox"/> Vertical	Ground Floor Elevation: <b>2968'</b>
---	--	---

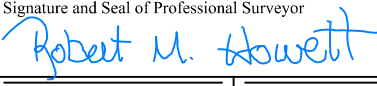
<b>OPERATOR CERTIFICATIONS</b>  <i>I hereby certify that the information contained herein is true and complete to the best of my knowledge and belief, and, if the well is a vertical or directional well, that this organization either owns a working interest or unleased mineral interest in the land including the proposed bottom hole location or has a right to drill this well at this location pursuant to a contract with an owner of a working interest or unleased mineral interest, or to a voluntary pooling agreement or a compulsory pooling order heretofore entered by the division.</i>  <i>If this well is a horizontal well, I further certify that this organization has received the consent of at least one lessee or owner of a working interest or unleased mineral interest in each tract (in the target pool or formation) in which any part of the well's completed interval will be located or obtained a compulsory pooling order from the division.</i>		<b>SURVEYOR CERTIFICATIONS</b>  <i>I hereby certify that the well location shown on this plat was plotted from field notes of actual surveys made by me under my supervision and that the same is true and correct to the best of my belief.</i>	
 Signature		 Signature and Seal of Professional Surveyor	
Date <b>1/13/2025</b>		Certificate Number <b>19680</b>	
Printed Name <b>John Smith</b>		Date of Survey <b>10/13/2022</b>	
Email Address <b>john.smith@mewbourne.com</b>			

Note: No allowable will be assigned to this completion until all interests have been consolidated or a non-standard unit has been approved by the division.

## ACREAGE DEDICATION PLATS

This grid represents a standard section. You may superimpose a non-standard section, or larger area, over this grid. Operators must outline the dedicated acreage in a red box, clearly show the well surface location and bottom hole location, if it is a directionally drilled, with the dimensions from the section lines in the cardinal directions. If this is a horizontal wellbore show on this plat the location of the First Take Point and Last Take Point, and the point within the Completed interval (other than the First Take Point or Last Take Point) that is closest to any outer boundary of the tract.

Surveyors shall use the latest United States government survey or dependent resurvey. Well locations will be in reference to the New Mexico Principal Meridian. If the land is not surveyed, contact the OCD Engineering Bureau. Independent subdivision surveys will not be acceptable.

## QUEEN 23/24 FED COM #528H

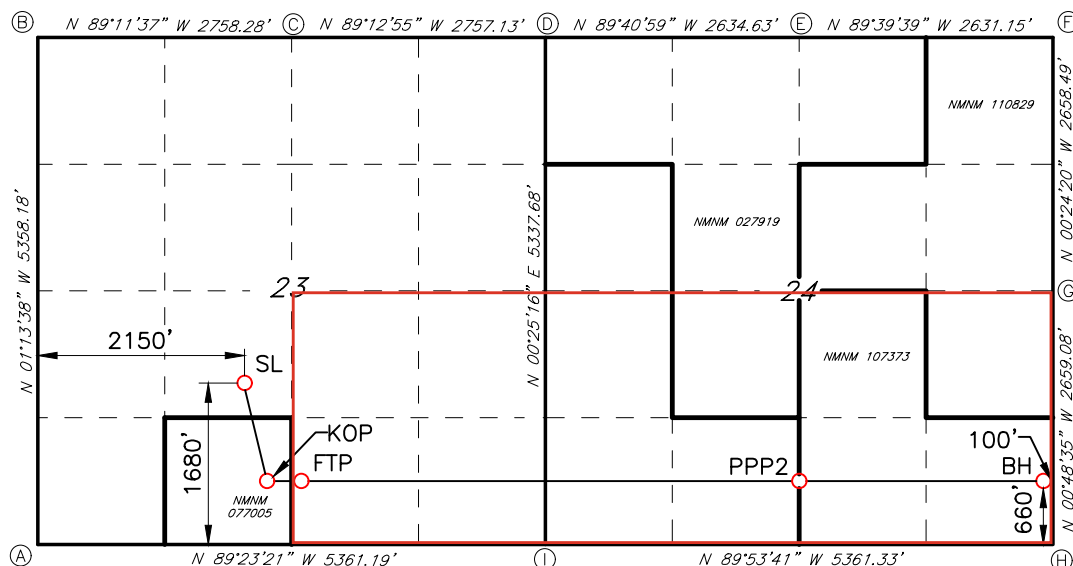

## GEODETTIC DATA

NAD 83 GRID - NM EAST

## SURFACE LOCATION (SL)

N: 436807.0 - E: 625913.2  
 LAT: 32.2005640° N  
 LONG: 104.0599015° W

## KICK OFF POINT (KOP)

660' FSL &amp; 2217' FWL (SEC.23)

N: 435787.0 - E: 626002.2  
 LAT: 32.1977595° N  
 LONG: 104.0596222° W

## FIRST TAKE POINT (FTP)

660' FSL &amp; 2590' FEL (SEC.23)

N: 435780.9 - E: 626575.1  
 LAT: 32.1977386° N  
 LONG: 104.0577703° W

## PROPOSED PENETRATION POINT 2 (PPP2)

667' FSL &amp; 2672' FEL (SEC.24)

N: 435755.9 - E: 631838.7  
 LAT: 32.1976317° N  
 LONG: 104.0407539° W

## BOTTOM HOLE (BH)

N: 435743.7 - E: 634410.3  
 LAT: 32.1975786° N  
 LONG: 104.0324404° W

## CORNER DATA

NAD 83 GRID - NM EAST

A: FOUND BRASS CAP "1942"  
 N: 435150.7 - E: 623799.8

B: FOUND BRASS CAP "1942"  
 N: 440506.4 - E: 623685.1

C: FOUND BRASS CAP "1942"  
 N: 440467.6 - E: 626442.5

D: FOUND BRASS CAP "1942"  
 N: 440429.9 - E: 629198.7

E: FOUND BRASS CAP "1942"  
 N: 440415.3 - E: 631832.7

F: FOUND BRASS CAP "1942"  
 N: 440399.7 - E: 634463.3

G: FOUND BRASS CAP "1942"  
 N: 437741.9 - E: 634482.1

H: FOUND BRASS CAP "1942"  
 N: 435083.7 - E: 634519.6

I: FOUND BRASS CAP "1942"  
 N: 435093.5 - E: 629159.5

C-102 Submit Electronically Via OCD Permitting	State of New Mexico Energy, Minerals & Natural Resources Department OIL CONSERVATION DIVISION		Revised July 9, 2024	
	Submittal Type:	<input type="checkbox"/> Initial Submittal		
		<input checked="" type="checkbox"/> Amended Report		
		<input type="checkbox"/> As Drilled		

## WELL LOCATION INFORMATION

API Number <b>30-015-56124</b>	Pool Code <b>64450</b>	Pool Name <b>Willow Lake; Bone Spring</b>
Property Code	Property Name <b>QUEEN 23/24 FED COM</b>	Well Number <b>556H</b>
OGRID No. <b>14744</b>	Operator Name <b>MEWBOURNE OIL COMPANY</b>	Ground Level Elevation <b>2968'</b>
Surface Owner: <input type="checkbox"/> State <input checked="" type="checkbox"/> Fee <input type="checkbox"/> Tribal <input type="checkbox"/> Federal		Mineral Owner: <input type="checkbox"/> State <input type="checkbox"/> Fee <input type="checkbox"/> Tribal <input checked="" type="checkbox"/> Federal

## Surface Location

UL <b>K</b>	Section <b>23</b>	Township <b>24S</b>	Range <b>28E</b>	Lot	Ft. from N/S <b>1720 FSL</b>	Ft. from E/W <b>2150 FWL</b>	Latitude <b>32.2006739°N</b>	Longitude <b>104.0599038°W</b>	County <b>EDDY</b>
----------------	----------------------	------------------------	---------------------	-----	---------------------------------	---------------------------------	---------------------------------	-----------------------------------	-----------------------

## Bottom Hole Location

UL <b>I</b>	Section <b>24</b>	Township <b>24S</b>	Range <b>28E</b>	Lot	Ft. from N/S <b>1650 FSL</b>	Ft. from E/W <b>100 FEL</b>	Latitude <b>32.2002992°N</b>	Longitude <b>104.0324767°W</b>	County <b>EDDY</b>
----------------	----------------------	------------------------	---------------------	-----	---------------------------------	--------------------------------	---------------------------------	-----------------------------------	-----------------------

Dedicated Acres <b>480</b>	Infill or Defining Well	Defining Well API	Overlapping Spacing Unit (Y/N)	Consolidation Code
Order Numbers.			Well setbacks are under Common Ownership: <input type="checkbox"/> Yes <input type="checkbox"/> No	

## Kick Off Point (KOP)

UL <b>K</b>	Section <b>23</b>	Township <b>24S</b>	Range <b>28E</b>	Lot	Ft. from N/S <b>1650 FSL</b>	Ft. from E/W <b>2231 FWL</b>	Latitude <b>32.2004802°N</b>	Longitude <b>104.0596363°W</b>	County <b>EDDY</b>
----------------	----------------------	------------------------	---------------------	-----	---------------------------------	---------------------------------	---------------------------------	-----------------------------------	-----------------------

## First Take Point (FTP)

UL <b>J</b>	Section <b>23</b>	Township <b>24S</b>	Range <b>28E</b>	Lot	Ft. from N/S <b>1650 FSL</b>	Ft. from E/W <b>2540 FEL</b>	Latitude <b>32.2004594°N</b>	Longitude <b>104.0577844°W</b>	County <b>EDDY</b>
----------------	----------------------	------------------------	---------------------	-----	---------------------------------	---------------------------------	---------------------------------	-----------------------------------	-----------------------

## Last Take Point (LTP)

UL <b>I</b>	Section <b>24</b>	Township <b>24S</b>	Range <b>28E</b>	Lot	Ft. from N/S <b>1650 FSL</b>	Ft. from E/W <b>100 FEL</b>	Latitude <b>32.2002992</b>	Longitude <b>-104.0324767</b>	County <b>EDDY</b>
----------------	----------------------	------------------------	---------------------	-----	---------------------------------	--------------------------------	-------------------------------	----------------------------------	-----------------------

Unitized Area or Area of Uniform Interest	Spacing Unit Type <input checked="" type="checkbox"/> Horizontal <input type="checkbox"/> Vertical	Ground Floor Elevation: <b>2996'</b>
---	--	---

<b>OPERATOR CERTIFICATIONS</b>  <i>I hereby certify that the information contained herein is true and complete to the best of my knowledge and belief, and, if the well is a vertical or directional well, that this organization either owns a working interest or unleased mineral interest in the land including the proposed bottom hole location or has a right to drill this well at this location pursuant to a contract with an owner of a working interest or unleased mineral interest, or to a voluntary pooling agreement or a compulsory pooling order heretofore entered by the division.</i>  <i>If this well is a horizontal well, I further certify that this organization has received the consent of at least one lessee or owner of a working interest or unleased mineral interest in each tract (in the target pool or formation) in which any part of the well's completed interval will be located or obtained a compulsory pooling order from the division.</i> <b>Conner Whitley</b> 01/13/2025 Signature Date		<b>SURVEYOR CERTIFICATIONS</b>  <i>I hereby certify that the well location shown on this plat was plotted from field notes of actual surveys made by me under my supervision, and that the same is true and correct to the best of my belief.</i>   Signature and Seal of Professional Surveyor <b>Robert M. Howett</b>	
Printed Name <b>cwhitley@mewbourne.com</b> Email Address		Certificate Number <b>19680</b>	Date of Survey <b>10/13/2022</b>

Note: No allowable will be assigned to this completion until all interests have been consolidated or a non-standard unit has been approved by the division.

## ACREAGE DEDICATION PLATS

This grid represents a standard section. You may superimpose a non-standard section, or larger area, over this grid. Operators must outline the dedicated acreage in a red box, clearly show the well surface location and bottom hole location, if it is a directionally drilled, with the dimensions from the section lines in the cardinal directions. If this is a horizontal wellbore show on this plat the location of the First Take Point and Last Take Point, and the point within the Completed interval (other than the First Take Point or Last Take Point) that is closest to any outer boundary of the tract.

Surveyors shall use the latest United States government survey or dependent resurvey. Well locations will be in reference to the New Mexico Principal Meridian. If the land is not surveyed, contact the OCD Engineering Bureau. Independent subdivision surveys will not be acceptable.

## QUEEN 23/24 FED COM #556H

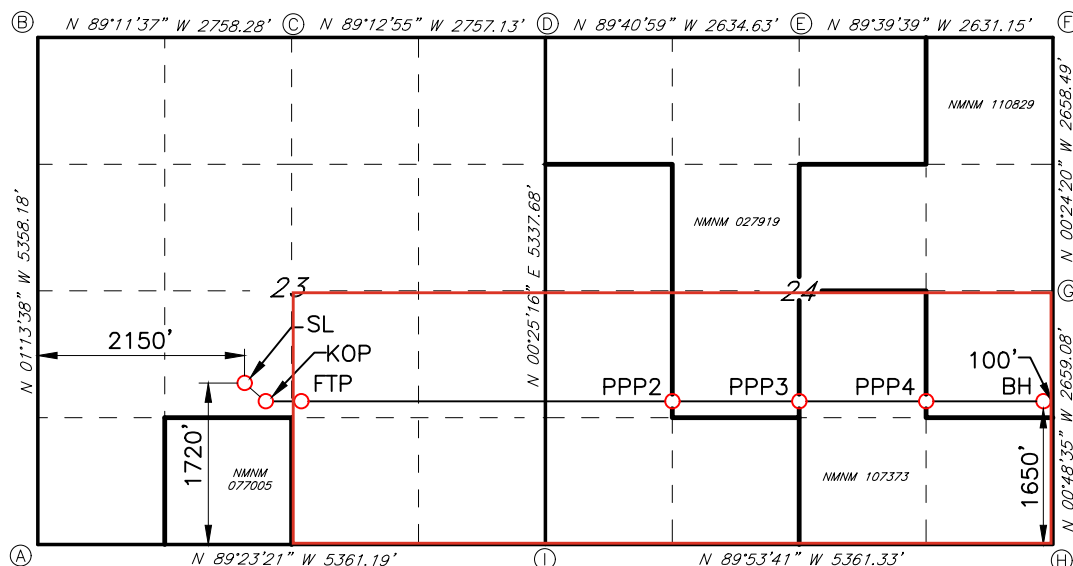

## GEODETTIC DATA

NAD 83 GRID - NM EAST

## SURFACE LOCATION (SL)

N: 436847.0 - E: 625912.4  
 LAT: 32.2006739° N  
 LONG: 104.0599038° W

## KICK OFF POINT (KOP)

1650' FSL & 2231' FWL (SEC.23)  
 N: 436776.7 - E: 625995.3  
 LAT: 32.2004802° N  
 LONG: 104.0596363° W

## FIRST TAKE POINT (FTP)

1650' FSL & 2604' FEL (SEC.23)  
 N: 436770.6 - E: 626568.2  
 LAT: 32.2004594° N  
 LONG: 104.0577843° W

## PROPOSED PENETRATION POINT 2 (PPP2)

1661' FSL & 1333' FWL (SEC.24)  
 N: 436751.9 - E: 630504.6  
 LAT: 32.2003796° N  
 LONG: 104.0450583° W

## PROPOSED PENETRATION POINT 3 (PPP3)

1657' FSL & 2659' FEL (SEC.24)  
 N: 436745.6 - E: 631837.5  
 LAT: 32.2003522° N  
 LONG: 104.0407493° W

## PROPOSED PENETRATION POINT 4 (PPP4)

1653' FSL & 1330' FEL (SEC.24)  
 N: 436739.2 - E: 633166.9  
 LAT: 32.2003248° N  
 LONG: 104.0364514° W

## BOTTOM HOLE (BH)

N: 436733.3 - E: 634396.3  
 LAT: 32.2002992° N  
 LONG: 104.0324767° W

## CORNER DATA

NAD 83 GRID - NM EAST

A: FOUND BRASS CAP "1942"  
 N: 435150.7 - E: 623799.8

B: FOUND BRASS CAP "1942"  
 N: 440506.4 - E: 623685.1

C: FOUND BRASS CAP "1942"  
 N: 440467.6 - E: 626442.5

D: FOUND BRASS CAP "1942"  
 N: 440429.9 - E: 629198.7

E: FOUND BRASS CAP "1942"  
 N: 440415.3 - E: 631832.7

F: FOUND BRASS CAP "1942"  
 N: 440399.7 - E: 634463.3

G: FOUND BRASS CAP "1942"  
 N: 437741.9 - E: 634482.1

H: FOUND BRASS CAP "1942"  
 N: 435083.7 - E: 634519.6

I: FOUND BRASS CAP "1942"  
 N: 435093.5 - E: 629159.5

C-102 Submit Electronically Via OCD Permitting	State of New Mexico Energy, Minerals & Natural Resources Department OIL CONSERVATION DIVISION	Revised July 9, 2024	
		Submittal Type:	<input type="checkbox"/> Initial Submittal
			<input type="checkbox"/> Amended Report
		<input type="checkbox"/> As Drilled	

## WELL LOCATION INFORMATION

API Number <b>30-015-56286</b>	Pool Code <b>64450</b>	Pool Name <b>Willow Lake; Bone Spring</b>
Property Code	Property Name <b>QUEEN 23/24 FED COM</b>	Well Number <b>558H</b>
OGRID No. <b>14744</b>	Operator Name <b>MEWBOURNE OIL COMPANY</b>	Ground Level Elevation <b>2968'</b>
Surface Owner: <input type="checkbox"/> State <input type="checkbox"/> Fee <input type="checkbox"/> Tribal <input type="checkbox"/> Federal		Mineral Owner: <input type="checkbox"/> State <input type="checkbox"/> Fee <input type="checkbox"/> Tribal <input type="checkbox"/> Federal

## Surface Location

UL <b>K</b>	Section <b>23</b>	Township <b>24S</b>	Range <b>28E</b>	Lot	Ft. from N/S <b>1640 FSL</b>	Ft. from E/W <b>2150 FWL</b>	Latitude <b>32.2004542°N</b>	Longitude <b>104.0598993°W</b>	County <b>EDDY</b>
----------------	----------------------	------------------------	---------------------	-----	---------------------------------	---------------------------------	---------------------------------	-----------------------------------	-----------------------

## Bottom Hole Location

UL <b>P</b>	Section <b>24</b>	Township <b>24S</b>	Range <b>28E</b>	Lot	Ft. from N/S <b>330 FSL</b>	Ft. from E/W <b>100 FEL</b>	Latitude <b>32.1966717°N</b>	Longitude <b>104.0324283°W</b>	County <b>EDDY</b>
----------------	----------------------	------------------------	---------------------	-----	--------------------------------	--------------------------------	---------------------------------	-----------------------------------	-----------------------

Dedicated Acres <b>480</b>	Infill or Defining Well	Defining Well API	Overlapping Spacing Unit (Y/N)	Consolidation Code
Order Numbers.			Well setbacks are under Common Ownership: <input type="checkbox"/> Yes <input type="checkbox"/> No	

## Kick Off Point (KOP)

UL <b>N</b>	Section <b>23</b>	Township <b>24S</b>	Range <b>28E</b>	Lot	Ft. from N/S <b>330 FSL</b>	Ft. from E/W <b>2212 FWL</b>	Latitude <b>32.1968525°N</b>	Longitude <b>104.0596174°W</b>	County <b>EDDY</b>
----------------	----------------------	------------------------	---------------------	-----	--------------------------------	---------------------------------	---------------------------------	-----------------------------------	-----------------------

## First Take Point (FTP)

UL <b>O</b>	Section <b>23</b>	Township <b>24S</b>	Range <b>28E</b>	Lot	Ft. from N/S <b>330 FSL</b>	Ft. from E/W <b>2540 FEL</b>	Latitude <b>32.1968317°N</b>	Longitude <b>104.0577656°W</b>	County <b>EDDY</b>
----------------	----------------------	------------------------	---------------------	-----	--------------------------------	---------------------------------	---------------------------------	-----------------------------------	-----------------------

## Last Take Point (LTP)

UL <b>P</b>	Section <b>24</b>	Township <b>24S</b>	Range <b>28E</b>	Lot	Ft. from N/S <b>330 FSL</b>	Ft. from E/W <b>100 FEL</b>	Latitude <b>32.1966717</b>	Longitude <b>-104.0324283</b>	County <b>EDDY</b>
----------------	----------------------	------------------------	---------------------	-----	--------------------------------	--------------------------------	-------------------------------	----------------------------------	-----------------------

Unitized Area or Area of Uniform Interest	Spacing Unit Type <input checked="" type="checkbox"/> Horizontal <input type="checkbox"/> Vertical	Ground Floor Elevation:
---	--	-------------------------

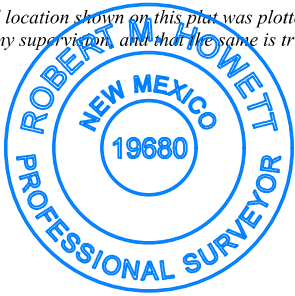
<b>OPERATOR CERTIFICATIONS</b>  <i>I hereby certify that the information contained herein is true and complete to the best of my knowledge and belief, and, if the well is a vertical or directional well, that this organization either owns a working interest or unleased mineral interest in the land including the proposed bottom hole location or has a right to drill this well at this location pursuant to a contract with an owner of a working interest or unleased mineral interest, or to a voluntary pooling agreement or a compulsory pooling order heretofore entered by the division.</i>  <i>If this well is a horizontal well, I further certify that this organization has received the consent of at least one lessee or owner of a working interest or unleased mineral interest in each tract (in the target pool or formation) in which any part of the well's completed interval will be located or obtained a compulsory pooling order from the division.</i>		<b>SURVEYOR CERTIFICATIONS</b>  <i>I hereby certify that the well location shown on this plat was plotted from field notes of actual surveys made by me under my supervision, and that the same is true and correct to the best of my belief.</i>	
Signature	Date	Signature and Seal of Professional Surveyor 	
Printed Name		Certificate Number <b>19680</b>	Date of Survey <b>05/22/2024</b>
Email Address			

Note: No allowable will be assigned to this completion until all interests have been consolidated or a non-standard unit has been approved by the division.

## ACREAGE DEDICATION PLATS

This grid represents a standard section. You may superimpose a non-standard section, or larger area, over this grid. Operators must outline the dedicated acreage in a red box, clearly show the well surface location and bottom hole location, if it is a directionally drilled, with the dimensions from the section lines in the cardinal directions. If this is a horizontal wellbore show on this plat the location of the First Take Point and Last Take Point, and the point within the Completed interval (other than the First Take Point or Last Take Point) that is closest to any outer boundary of the tract.

Surveyors shall use the latest United States government survey or dependent resurvey. Well locations will be in reference to the New Mexico Principal Meridian. If the land is not surveyed, contact the OCD Engineering Bureau. Independent subdivision surveys will not be acceptable.

## QUEEN 23/24 FED COM #558H

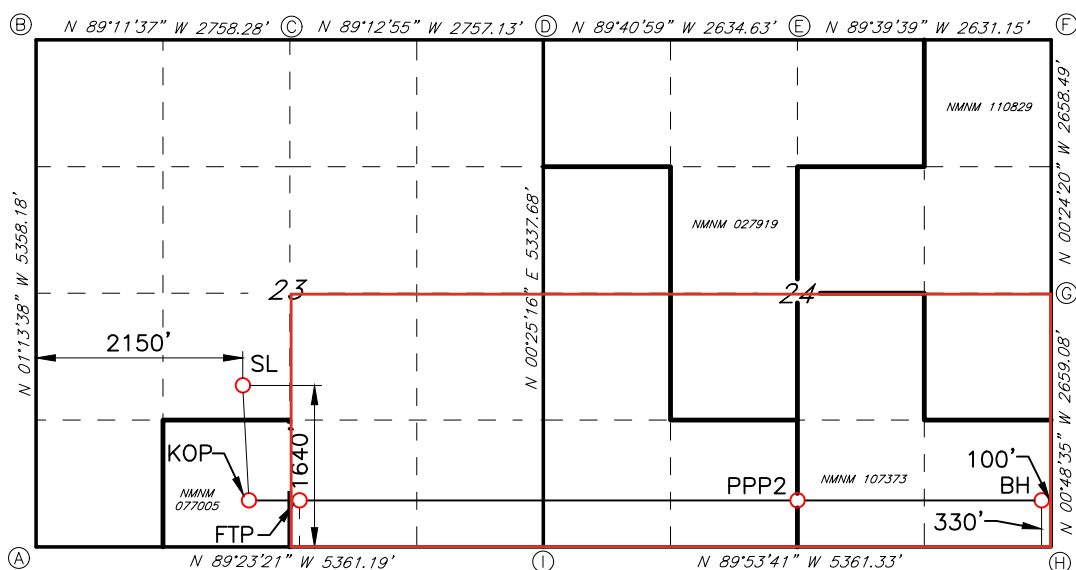
GEODETTIC DATA

NAD 83 GRID - NM EAST

SURFACE LOCATION (SL)

N: 436767.1 - E: 625914.0  
 LAT: 32.2004542° N  
 LONG: 104.0598993° W

KICK OFF POINT (KOP)

330' FSL & 2212' FWL (SEC.23)  
 N: 435457.1 - E: 626004.5  
 LAT: 32.1968525° N  
 LONG: 104.0596174° W

FIRST TAKE POINT (FTP)

330' FSL & 2585' FEL (SEC.23)  
 N: 435451.0 - E: 626577.4  
 LAT: 32.1968317° N  
 LONG: 104.0577656° W

PROPOSED PENETRATION POINT 2 (PPP2)

337' FSL & 2678' FWL (SEC.24)  
 N: 435426.0 - E: 631839.1  
 LAT: 32.1967249° N  
 LONG: 104.0407554° W

BOTTOM HOLE (BH)

N: 435413.8 - E: 634415.0  
 LAT: 32.1966717° N  
 LONG: 104.0324283° W

CORNER DATA

NAD 83 GRID - NM EAST

A: FOUND BRASS CAP "1942"  
 N: 435150.7 - E: 623799.8

B: FOUND BRASS CAP "1942"  
 N: 440506.4 - E: 623685.1

C: FOUND BRASS CAP "1942"  
 N: 440467.6 - E: 626442.5

D: FOUND BRASS CAP "1942"  
 N: 440429.9 - E: 629198.7

E: FOUND BRASS CAP "1942"  
 N: 440415.3 - E: 631832.7

F: FOUND BRASS CAP "1942"  
 N: 440399.7 - E: 634463.3

G: FOUND BRASS CAP "1942"  
 N: 437741.9 - E: 634482.1

H: FOUND BRASS CAP "1942"  
 N: 435083.7 - E: 634519.6

I: FOUND BRASS CAP "1942"  
 N: 435093.5 - E: 629159.5

23	Marathon Oil Permian LLC, Operator	Raybaw Operating, LLC, Operator	24	Marathon Oil Permian LLC, Operator	19-24S-29E	OXY USA Inc., Operator
26	K&M Resources LLC, Operator	Raybaw Operating, LLC, Operator	25	Matador Production Company, Operator 3R Operating, LLC, Operator	30-24S-29E	3R Operating, LLC, Operator



NON-STANDARD PRORATION UNIT



OFFSET OWNERS NOTIFIED

## MEWBOURNE OIL COMPANY

414 WEST TEXAS AVENUE  
MIDLAND, TEXAS 79701

---

TELEPHONE (432) 682-3715

July 15, 2025

Via Certified Mail

Affected Parties (See Attached List)

Re: **Application for Non-Standard Proration Unit**

**QUEEN 23/24 FED COM 406H**

Surface Location: 1760' FSL & 2150' FWL, Section 23  
Proposed first take point: 1770' FSL & 2540' FEL, Section 23 (Unit J)  
Bottomhole Location: 1770' FSL & 100' FEL, Section 24  
Proposed last take point: 1770' FSL & 100' FEL, Section 24 (Unit I)  
Township 24 South, Range 28 East, Eddy County, New Mexico

**QUEEN 23/24 FED COM 458H**

Surface Location: 1660' FSL & 2150' FWL, Section 23  
Proposed first take point: 450' FSL & 2540' FEL, Section 23 (Unit O)  
Bottomhole Location: 450' FSL & 100' FEL, Section 24  
Proposed last take point: 450' FSL & 100' FEL, Section 24 (Unit P)  
Township 24 South, Range 28 East, Eddy County, New Mexico

**QUEEN 23/24 FED COM 525H**

Surface Location: 1740' FSL & 2150' FWL, Section 23  
Proposed first take point: 2100' FSL & 2540' FEL, Section 23 (Unit J)  
Bottomhole Location: 2100' FSL & 100' FEL, Section 24  
Proposed last take point: 2100' FSL & 100' FEL, Section 24 (Unit I)  
Township 24 South, Range 28 East, Eddy County, New Mexico

**QUEEN 23/24 FED COM 528H**

Surface Location: 1680' FSL & 2150' FWL, Section 23  
Proposed first take point: 660' FSL & 2540' FEL, Section 23 (Unit O)  
Bottomhole Location: 660' FSL & 100' FEL, Section 24  
Proposed last take point: 660' FSL & 100' FEL, Section 24 (Unit P)  
Township 24 South, Range 28 East, Eddy County, New Mexico

**QUEEN 23/24 FED COM 556H**

Surface Location: 1720' FSL & 2150' FWL, Section 23  
Proposed first take point: 1650' FSL & 2540' FEL, Section 23 (Unit J)  
Bottomhole Location: 1650' FSL & 100' FEL, Section 24  
Proposed last take point: 1650' FSL & 100' FEL, Section 24 (Unit I)  
Township 24 South, Range 28 East, Eddy County, New Mexico

**QUEEN 23/24 FED COM 558H**

Surface Location: 1640' FSL & 2150' FWL, Section 23  
Proposed first take point: 330' FSL & 2540' FEL, Section 23 (Unit O)  
Bottomhole Location: 330' FSL & 100' FEL, Section 24  
Proposed last take point: 330' FSL & 100' FEL, Section 24 (Unit P)  
Township 24 South, Range 28 East, Eddy County, New Mexico

To Whom It May Concern:

Enclosed is a copy of Mewbourne Oil Company's (MOC) Application for Non-Standard Proration Unit for the QUEEN 23/24 FED COM 406H, QUEEN 23/24 FED COM 458H, QUEEN 23/24 FED COM 525H, QUEEN 23/24 FED COM 528H, QUEEN 23/24 FED COM 556H, and QUEEN 23/24 FED COM 558H wells covering SE/4 of Section 23 and the S/2 of Section 24, Township 24 South, Range 28 East, Eddy County, New Mexico. These wells will be drilled as horizontal oil wells in the Willow Lake; Bone Spring pool (Code No. 64450).

You are being sent a copy of this Application per OCD's requirements to notify the interest owners in the affected offset acreage. If you have any objection to this Application, notification should be given to the OCD within 20 days of the date of this letter. The Application has been filed with the OCD as of this date.

Mewbourne is seeking approval of this NSP to eliminate the need for separate production facilities and additional administrative approvals while also providing us flexibility in locating our laterals and drilling infills in other horizons. These reasons will provide for reducing waste and our surface imprint while protecting correlative rights within the referenced horizontal spacing unit. This NSP will also possibly reduce emissions by consolidating the tank battery.

If you have any questions regarding this application, please contact me via telephone at 432-682-3715 or via email at [bdunn@mewbourne.com](mailto:bdunn@mewbourne.com).

Sincerely,

**MEWBOURNE OIL COMPANY**

A handwritten signature in blue ink, appearing to read "Brad Dunn", is positioned above the printed name.

Brad Dunn  
Landman

OWNER NAME	ADDRESS LINE 1	ADDRESS LINE 2	CITY	STATE	ZIP	REFERENCE	CERTIFIED NUMBER
Bureau of Land Management	New Mexico State Office	301 Dinosaur Trail	Santa Fe	NM	87508	QUEEN 23 24 APPLICATION	9414836208551284970437
Marathon Oil Permian LLC	600 W Illinois Ave		Midland	TX	79701	QUEEN 23 24 APPLICATION	9414836208551284970451
Raybaw Operating, LLC	2626 Cole Avenue	Suite 300	Dallas	TX	75204	QUEEN 23 24 APPLICATION	9414836208551284970444
K&M Resources LLC	P.O. Box 1540		Artesia	NM	88211	QUEEN 23 24 APPLICATION	9414836208551284970468
COG Production, LLC	600 West Illinois Ave.		Midland	TX	79701	QUEEN 23 24 APPLICATION	9414836208551284970482
Matador Production Company	5400 LBJ Freeway	Suite 1500	Dallas	TX	75240	QUEEN 23 24 APPLICATION	9414836208551284970499
3R Operating, LLC	20405 State Highway 249	Suite 820	Houston	TX	77070	QUEEN 23 24 APPLICATION	9414836208551284970505
OXY USA Inc.	P.O. Box 4294		Houston	TX	77210	QUEEN 23 24 APPLICATION	9414836208551284970512
Paleozole Petroleum, LLC	2008 Country Club		Midland	TX	79701	QUEEN 23 24 APPLICATION	9414836208551284970529
CD Ray Exploration, LLC	P.O. Box 51608		Midland	TX	79710	QUEEN 23 24 APPLICATION	9414836208551284970536
TBO Oil & Gas, LLC	P.O. Box 10502		Midland	TX	79702	QUEEN 23 24 APPLICATION	9414836208551284970543
Chevron Midcontinent, LP	1400 Smith Street		Houston	TX	77002	QUEEN 23 24 APPLICATION	9414836208551284970550
COG Operating LLC	600 West Illinois Ave.		Midland	TX	79701	QUEEN 23 24 APPLICATION	9414836208551284970567
Devon Energy Production Company LP	333 W. Sheridan Ave.		Oklahoma City	OK	73102	QUEEN 23 24 APPLICATION	9414836208551284970604
Owl Exploration, LLC	P.O. Box 1610		Midland	TX	79702	QUEEN 23 24 APPLICATION	9414836208551284970574
Adley Properties LLC	P.O. Box 3327		Midland	TX	79702	QUEEN 23 24 APPLICATION	9414836208551284970611
Yosemite Creek Oil and Gas, LLLP	4350 S Monaco St	5th Floor	Denver	CO	80237	QUEEN 23 24 APPLICATION	9414836208551284970581
Mizel Resources, A Trust	4350 S Monaco St	5th Floor	Denver	CO	80237	QUEEN 23 24 APPLICATION	9414836208551284970628
Tom E. Johnson Exploration, LLC	P.O. Box 1688		Midland	TX	79702	QUEEN 23 24 APPLICATION	9414836208551284970598
MRC Permian Company	5400 LBJ Freeway	Suite 1500	Dallas	TX	75240	QUEEN 23 24 APPLICATION	9414836208551284970635
Barney Martin Partners	499 Phillips Ave.		Glen Ellyn	IL	60137	QUEEN 23 24 APPLICATION	9414836208551284970642
Canyon Capital Holdings, LLC	448 W. 19th Street.	PMB #372	Houston	TX	77008	QUEEN 23 24 APPLICATION	9414836208551284970673
EOG Resources, Inc.	5509 Champions Dr.		Midland	TX	79702	QUEEN 23 24 APPLICATION	9414836208551284970659
Ridge Runner II Nominee Corp.	20405 State Highway 249	Suite 820	Houston	TX	77070	QUEEN 23 24 APPLICATION	9414836208551284970680
Occidental Permian Limited Partnership	P.O. Box 4294		Houston	TX	77210	QUEEN 23 24 APPLICATION	9414836208551284970666
MEC Petroleum Corporation	P.O. Box 11265		Midland	TX	79702	QUEEN 23 24 APPLICATION	9414836208551284970697

Sante Fe Main Office  
Phone: (505) 476-3441

General Information  
Phone: (505) 629-6116

Online Phone Directory  
<https://www.emnrd.nm.gov/ocd/contact-us>

State of New Mexico  
Energy, Minerals and Natural Resources  
Oil Conservation Division  
1220 S. St Francis Dr.  
Santa Fe, NM 87505

CONDITIONS

Action 485712

CONDITIONS

Operator: MEWBOURNE OIL CO P.O. Box 5270 Hobbs, NM 88241	OGRID: 14744
	Action Number: 485712
	Action Type: [UF-NSP] Non-Standard Proration (NSP)

CONDITIONS

Created By	Condition	Condition Date
llowe	None	7/16/2025