

State of New Mexico
Energy, Minerals and Natural Resources Department

Michelle Lujan Grisham
Governor

Melanie A. Kenderdine
Cabinet Secretary

Ben Shelton
Deputy Secretary

Erin Taylor
Deputy Secretary

Albert Chang
Division Director
Oil Conservation Division



Darin Savage
darin@abadieschill.com

ADMINISTRATIVE NON-STANDARD LOCATION

Administrative Order NSL - 9022

Devon Energy Production Company, L.P. [OGRID 6137]
Todd 36 25 State Federal Com Well No. 812H
API No. 30-015-56642

Reference is made to your application received on July 17th, 2025.

Proposed Location

	Footages	Unit/Lot	Sec.	Twsp	Range	County
Surface	180 FSL & 1699 FWL	N	36	23S	31E	Eddy
First Take Point	100 FSL & 1470 FWL	N	36	23S	31E	Eddy
Last Take Point	100 FNL & 1650 FWL	C	25	23S	31E	Eddy
Terminus	20 FNL & 1650 FWL	C	25	23S	31E	Eddy

Proposed Horizontal Units

Description	Acres	Pool	Pool Code
E/2 W/2 Section 36	320	Wildcat; Wolfcamp	98236
E/2 W/2 Section 25			

You have requested to drill this horizontal well at an unorthodox well location described above in the referenced pool or formation. 19.15.16.15(B)(1)(a) NMAC governs this proposed well and provides that the operator dedicates a horizontal well at a standard horizontal spacing unit that comprises of one or more contiguous tracts that the horizontal well's completed interval penetrates, each of which consists of a governmental quarter - quarter section or equivalent. 19.15.16.15(C)(1)(a) NMAC governs the distance in the horizontal plane from any point in the completed interval to any outer boundary of the horizontal spacing unit, measured along a line perpendicular to the completed interval or to the tangent thereof, shall be a minimum of 330 feet

Administrative Order NSL - 9022
Devon Energy Production Company, L.P.
Page 2 of 2

for an **oil** well. 19.15.16.15(C)(1)(b) NMAC governs the first and last take point of a horizontal well shall be no closer than 100 feet for a well within the horizontal plane, to any outer boundary of the horizontal spacing unit.

The request to deviate from an orthodox location has met all requirements of 19.15.16.15 (C)(5)(a) NMAC. It is understood that you are seeking this exception in order to create a non-standard location, comprised of First and Last Take Points referenced above within the described Horizontal Spacing Unit.

This well's completed interval is as close as 150 feet to the western edge of the horizontal spacing unit. Encroachment will impact the following tracts.

Section 36, encroachment to the W/2 W/2

The Division understands you have given notice of this application to all operators or owners who are "affected persons," as defined in 19.15.2.7(A)(8) NMAC, in all adjoining units towards which the proposed location encroaches.

Division understands you are seeking this unorthodox location to avoid the risk of collision with an existing well within the unit mitigating the risk of harm and damage to the land, reservoir, and safety. Thus, preventing waste within the Wolfcamp formation underlying E/2 W/2 of Section 36 and the E/2 W/2 of Section 25.

Your application has been filed under 19.15.16.15(C)(6) NMAC, 19.15.15.13 NMAC and 19.15.4.12 (A)(2) NMAC.

Per 19.15.15.13 (B) NMAC, **Division approves this unorthodox location.**

Reference this NSL order number on the As Drilled C-102 submitted with the Authorization to Transport, to place this well into production.

The above approvals are subject to your following all other applicable Division rules.

Jurisdiction of this case is retained for the entry of further orders as Division deems necessary.



Albert Chang
Division Director
AC/lrl

Date: 8/20/2025

ID NO. 486195

NSL - 9022

Revised March 23, 2017

RECEIVED: 07/17/25	REVIEWER:	TYPE:	APP NO:
------------------------------	-----------	-------	---------

ABOVE THIS TABLE FOR OCD DIVISION USE ONLY

NEW MEXICO OIL CONSERVATION DIVISION
 - Geological & Engineering Bureau -
 1220 South St. Francis Drive, Santa Fe, NM 87505

**ADMINISTRATIVE APPLICATION CHECKLIST**

THIS CHECKLIST IS MANDATORY FOR ALL ADMINISTRATIVE APPLICATIONS FOR EXCEPTIONS TO DIVISION RULES AND
 REGULATIONS WHICH REQUIRE PROCESSING AT THE DIVISION LEVEL IN SANTA FE

Applicant: <u>Devon Energy Production Company, L.P.</u>	OGRID Number: <u>6137</u>
Well Name: <u>Todd 36-25 State Fed Com 812H Well</u>	API: <u>30-015-56642</u>
Pool: <u>WC-015 G-08 S233135D; Wolfcamp</u>	Pool Code: <u>98236</u>

**SUBMIT ACCURATE AND COMPLETE INFORMATION REQUIRED TO PROCESS THE TYPE OF APPLICATION
 INDICATED BELOW**

1) TYPE OF APPLICATION: Check those which apply for [A]

A. Location – Spacing Unit – Simultaneous Dedication

☒ NSL ☐ NSP (PROJECT AREA) ☐ NSP (PRORATION UNIT) ☐ SD

B. Check one only for [I] or [II]

[I] Commingling – Storage – Measurement

☐ DHC ☐ CTB ☐ PLC ☐ PC ☐ OLS ☐ OLM

[II] Injection – Disposal – Pressure Increase – Enhanced Oil Recovery

☐ WFX ☐ PMX ☐ SWD ☐ IPI ☐ EOR ☐ PPR
2) NOTIFICATION REQUIRED TO: Check those which apply.

- A. ☒ Offset operators or lease holders
 B. ☐ Royalty, overriding royalty owners, revenue owners
 C. ☐ Application requires published notice
 D. ☒ Notification and/or concurrent approval by SLO
 E. ☒ Notification and/or concurrent approval by BLM
 F. ☐ Surface owner
 G. ☒ For all of the above, proof of notification or publication is attached, and/or,
 H. ☐ No notice required

FOR OCD ONLY

- ☐ Notice Complete
☐ Application Content Complete

- 3) CERTIFICATION:** I hereby certify that the information submitted with this application for administrative approval is **accurate** and **complete** to the best of my knowledge. I also understand that **no action** will be taken on this application until the required information and notifications are submitted to the Division.

Note: Statement must be completed by an individual with managerial and/or supervisory capacity.

Darin Savage

Print or Type Name

/s/ Darin Savage

Signature

July 15, 2025

Date

970-385-4401

 Phone Number
 darin@abadieschill.com

e-mail Address



For the Pursuit of Energy

ABADIE | SCHILL PC

Colorado	New Mexico
Louisiana	Texas
Nebraska	Kansas
Montana	Wyoming
Oklahoma	California
	North Dakota

July 17, 2025

Albert C.S. Chang, Director
Oil Conservation Division
New Mexico Department of Energy
Minerals and Natural Resources
1220 South Saint Francis Drive
Santa Fe, New Mexico 87505

Copy to: Leonard Lowe, Division Technical Examiner

Re: Application of Devon Energy Production Company, L.P., for administrative approval of unorthodox well location for its Todd 36-25 State Fed Com 812H Well located in the E/2 W/2 of Sections 36 and 25, all in Township 23 South, Range 31 East, NMPM, Eddy County, New Mexico.

Dear Director Chang:

Devon Energy Production Company, L.P., (“Devon”), OGRID No. 6137, is seeking administrative approval of an unorthodox well location (“NSL”) for the Todd 36-25 State Fed Com 812H Well (the “812H Well”) (API No. 30-015-56642) located in the WC-015 G-08 S233135D; Wolfcamp Pool (Pool Code 98236) underlying a standard 320-acre, more or less, horizontal spacing unit comprised of the E/2 W/2 of Sections 36 and 25, all in Township 23 South, Range 31 East, NMPM, Eddy County, New Mexico. A C-102 for the Well is attached as Exhibit A. This is a horizontal well to be drilled as follows:

- Surface Location (SL): 180’ from the South line and 1699’ from the West line (Unit N) of Section 36, Township 23 South, Range 31 East;
- First Take Point (FTP): 100’ from the South line and 1470’ from the West line (Unit N) of Section 36, Township 23 South, Range 31 East;
- Last Take Point (LTP): 100’ from the North line and 1650’ from the West line (Unit C) of Section 25, Township 23 South, Range 31 East;
- Bottom Hole Location (BHL): 20’ from the North line and 1650’ from the West line (Unit C) of Section 25, Township 23 South, Range 31 East.

abadieschill.com

214 McKenzie Street, Santa Fe, New Mexico, 87501

O : 970.385.4401 • F : 970.385.4901

Devon has included as Exhibit B, a letter explaining why this application is needed. This well will produce from the WC-015 G-08 S233135D; Wolfcamp Pool (Pool Code 98236). Statewide rules require that an oil well's completed interval shall be no closer than a 330' distance from the outer boundary of the horizontal spacing unit.

The unorthodox location encroaches toward W/2 W/2 of Section 36, in Township 23 South, Range 31 East, NMPM, Eddy County, New Mexico.

Devon attests that, on or before submission of this application, it sent notice to the affected persons/parties in the adjoining horizontal spacing unit which covers the W/2 W/2 of Sections 36 and 25, in Township 23 South, Range 31 East, NMPM, Eddy County, New Mexico. Devon has also provided notice to the Bureau of Land Management ("BLM") and the New Mexico State Land Office ("NMSLO") to the extent that federal and state leases are involved, pursuant to NMAC 19.15.2.7A(8)(d); said notice as described satisfies all provisions of NMAC 19.15.4.12A(2); copies of the application and required plat maps were furnished. Devon provides herein a sectional map of this area, attached as Exhibit C. Proof of mailing, along with a copy of the notice letter sent to the affected persons, is attached hereto as Exhibit D. Devon has informed us that there is no pooling case associated with this application.

Your consideration in this matter is appreciated.

Sincerely,

A handwritten signature in black ink, appearing to read 'Darin C. Savage', written over a horizontal line.

Darin C. Savage
Attorney for Applicant

SUBMITTED TO THE OIL CONSERVATION DIVISION:

Application of Devon Energy Production Company, L.P., for administrative approval of unorthodox well location for its **Todd 36-25 State Fed Com 812H Well** located in the E/2 W/2 of Sections 36 and 25, all in Township 23 South, Range 31 East, NMPM, Eddy County, New Mexico.

TABLE OF CONTENTS

Administrative Checklist for NSL

- Exhibit A: C-102 Form, specifically identifying the NSL (19.15.15.13C)
- Exhibit B: A statement discussing the reasons for the unorthodox location (19.15.15.13C)
- Exhibit C: Tract map outlining the unit location of the unorthodox well with affected area tracts identified (19.15.15.13C)
- Exhibit D: A list of affected persons and parties, with addresses, entitled to notice of the application, along with a copy of the notice letter sent to affected persons and parties (19.15.15.13C)

Devon Energy Production Company, L.P.

C-102 Submit Electronically Via OCD Permitting	State of New Mexico Energy, Minerals & Natural Resources Department OIL CONSERVATION DIVISION	Revised July, 2024	
		Submittal Type:	<input checked="" type="checkbox"/> Initial Submittal
			<input type="checkbox"/> Amended Report
		<input type="checkbox"/> As Drilled	

WELL LOCATION INFORMATION

API Number 30-015-56642	Pool Code 98236	Pool Name WC-015 G-08 S233135D; WOLFCAMP
Property Code	Property Name TODD 36-25 STATE FED COM	Well Number 812H
OGRID No. 6137	Operator Name DEVON ENERGY PRODUCTION COMPANY, L.P.	Ground Level Elevation 3506.2'
Surface Owner: <input type="checkbox"/> State <input type="checkbox"/> Fee <input type="checkbox"/> Tribal <input type="checkbox"/> Federal		Mineral Owner: <input type="checkbox"/> State <input type="checkbox"/> Fee <input type="checkbox"/> Tribal <input type="checkbox"/> Federal

Surface Location

UL	Section	Township	Range	Lot	Ft. from N/S	Ft. from E/W	Latitude	Longitude	County
N	36	23-S	31-E		180' S	1699' W	32.254163	103.734559	EDDY

Bottom Hole Location

UL	Section	Township	Range	Lot	Ft. from N/S	Ft. from E/W	Latitude	Longitude	County
C	25	23-S	31-E		20' N	1650' W	32.282633	103.734704	EDDY

Dedicated Acres 320	Infill or Defining Well Infill	Defining Well API 30-015-47275	Overlapping Spacing Unit (Y/N)	Consolidation Code
Order Numbers			Well setbacks are under Common Ownership: <input type="checkbox"/> Yes <input type="checkbox"/> No	

Kick Off Point (KOP)

UL	Section	Township	Range	Lot	Ft. from N/S	Ft. from E/W	Latitude	Longitude	County
N	36	23-S	31-E		50' S	1470' W	32.253806	103.735299	EDDY

First Take Point (FTP)

UL	Section	Township	Range	Lot	Ft. from N/S	Ft. from E/W	Latitude	Longitude	County
N	36	23-S	31-E		100' S	1470' W	32.253943	103.735299	EDDY

Last Take Point (LTP)

UL	Section	Township	Range	Lot	Ft. from N/S	Ft. from E/W	Latitude	Longitude	County
C	25	23-S	31-E		100' N	1650' W	32.282413	103.734704	EDDY

Spacing Unit Type		Horizontal	Vertical	Ground Floor Elevation:
-------------------	--	------------	----------	-------------------------

OPERATOR CERTIFICATIONS

I hereby certify that the information contained herein is true and complete to the best of my knowledge and belief, and, if the well is a vertical or directional well, that this organization either owns a working interest or unleased mineral interest in the land including the proposed bottom hole location or has a right to drill this well at this location pursuant to a contract with an owner of a working interest or unleased mineral interest, or to a voluntary pooling agreement or a compulsory pooling order heretofore entered by the division.

If this well is a horizontal well, I further certify that this organization has received the consent of at least one lessee or owner of a working interest or unleased mineral interest in each tract (in the target pool or formation) in which any part of the well's completed interval will be located or obtained a compulsory pooling order from the division.

Signature _____ Date _____

Printed Name _____

Email Address _____

SURVEYOR CERTIFICATIONS

I hereby certify that the well location shown on this plat was plotted from field notes of actual surveys made by me or under supervision, and that the same is true and correct to the best of my belief.

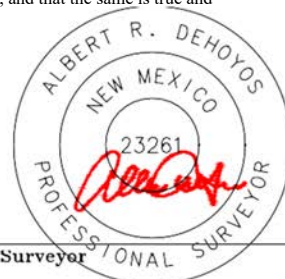

Signature and Seal of Professional Surveyor _____

Certificate Number _____ Date of Survey _____

23261

06/2024

**EXHIBIT
A**

ACREAGE DEDICATION PLATS

This grid represents a standard section. You may superimpose a non-standard section, or larger area, over this grid. Operators must outline the dedicated acreage in a red box, clearly show the well surface location and bottom hole location, if it is directionally drilled, with the dimensions from the section lines in the cardinal directions. If this is a horizontal wellbore show on this plat the location of the First Take Point and Last Take Point, and the point within the Completed interval (other than the First Take Point or Last Take Point) that is closest to any outer boundary of the tract.

Surveyors shall use the latest United States government survey or dependent resurvey. Well locations will be in reference to the New Mexico Principal Meridian. If the land is not surveyed contact the OCD Engineering Bureau. Independent subdivision surveys will not be acceptable.

<p><u>SURFACE HOLE LOCATION</u> GEODETIC COORDINATES NAD 83 NMSP EAST SURFACE LOCATION 180' FSL 1699' FWL SECTION 29 EL:3506.2' N:456714.08/E:726438.15 LAT:32.254163/LON:103.734559</p>
<p><u>KICK OFF POINT</u> 50' FSL 1470' FWL SECTION 36 N:456582.82/E:726210.06 LAT:32.253806/LON:103.735299</p>
<p><u>FIRST TAKE POINT(PPP 1)</u> 100' FSL 1470' FWL SECTION 36 N:456632.82/E:726209.80 LAT:32.253943/LON:103.735299</p>
<p><u>LAST TAKE POINT</u> 100' FNL 1650' FWL SECTION 25 N:466990.99/E:726335.72 LAT:32.282413/LON:103.734704</p>
<p><u>BOTTOM HOLE LOCATION</u> 20' FNL 1650' FWL SECTION 25 N:467070.99/E:726335.29 LAT:32.282633/LON:103.734704</p>
<p><u>PPP 2</u> 0' FSL 1560' FWL SECTION 25 N:461810.24/E:726272.74 LAT:32.268174/LON:103.735002</p>

A=N:467082.69	E:724685.21
B=N:467095.96	E:727322.65
C=N:467110.04	E:729962.37
D=N:464471.11	E:729976.26
E=N:461832.19	E:729990.15
F=N:459193.34	E:730004.03
G=N:465553.71	E:730018.64
H=N:456524.76	E:724740.34
I=N:459163.17	E:724726.57
J=N:461801.03	E:724712.45
K=N:464442.13	E:724699.35

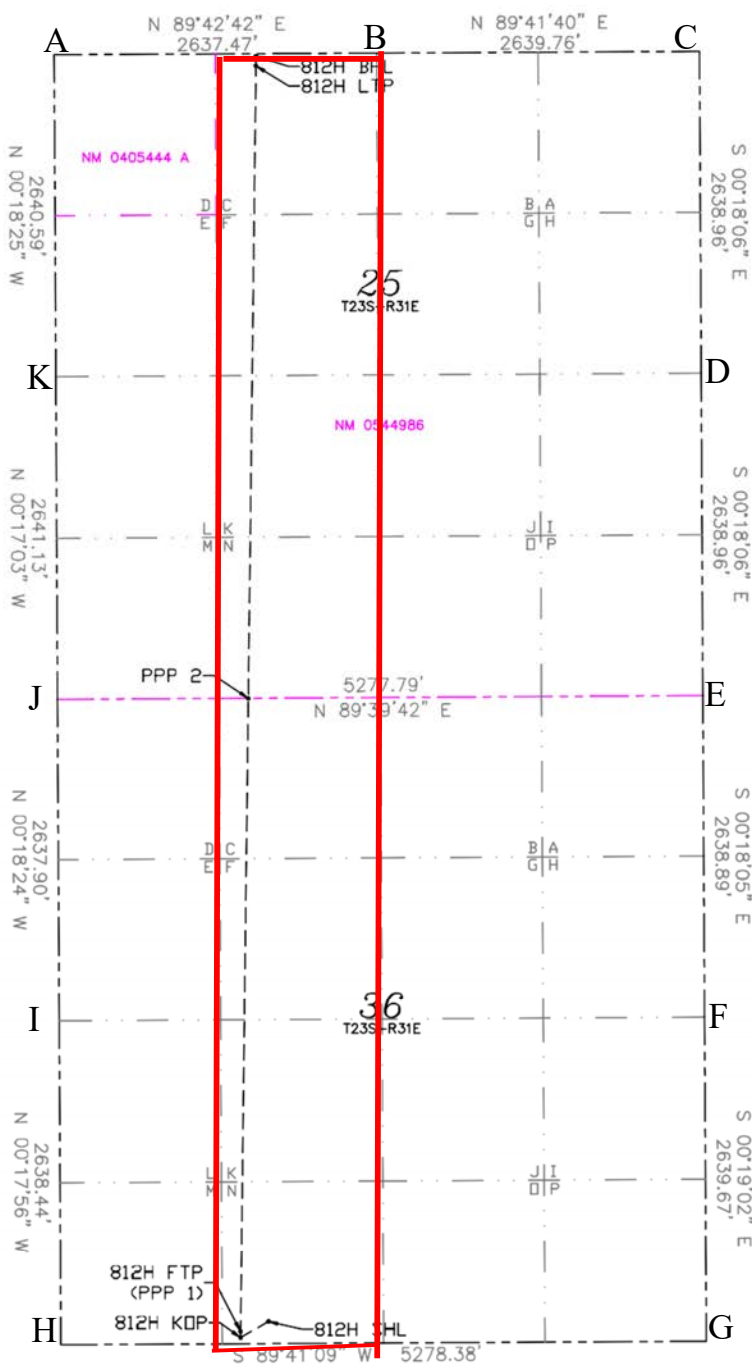



Devon Energy Production Company LP 405 552 8002 Phone
333 West Sheridan Avenue www.devonenergy.com
Oklahoma City, OK 73102

June 5, 2025

Mr. Leonard Lowe
New Mexico Oil Conservation Division
1220 South Francis Drive
Sante Fe, New Mexico 87505

RE: Application for Non-Standard Location
Engineering Statement
Devon Energy Production Company, L.P.
Todd 36-25 State Fed Com 812H
E2W2 of Sections 25 & 36 T23S-R31E
Eddy County, New Mexico

Dear Mr. Lowe:

Devon Energy Production Company, LP ("Devon") respectfully requests administrative approval of a non-standard location for the Todd 36-25 State Fed Com 812H (the "812H Well") referenced above. The Well is in the WC-015 G-08 S233135D; WOLFCAMP (Pool Code 98236) with a first take point at roughly 1,470' FWL and last take point at roughly 1650' FWL. The non-standard location is necessary due to the location an existing well within the spacing unit for the 812H Well, the Todd 36 State 625H Well (API No. 30-015-45939). In order to avoid the risk of collision, Devon intends to drill the first half of the 812H Well in a location closer than 330' to the W/2 W/2 of Section 36 before returning to a standard location in Section 25. Devon's responsibility as a prudent operator is to mitigate the risk of harm and damage to the land, reservoir, and safety, as well as to minimize reserves left in the ground. Altering the location of the wellbore in Section 36 to avoid the risk of collision is the prudent approach to development of this unit while also ensuring the ultimate recovery of reserves and thereby preventing the waste of natural resources.

Respectfully,

Devon Energy Production Company, L.P.

A handwritten signature in black ink, appearing to read "Shahd Tarar", written in a cursive style.

Shahd Tarar
Asset Supervisor

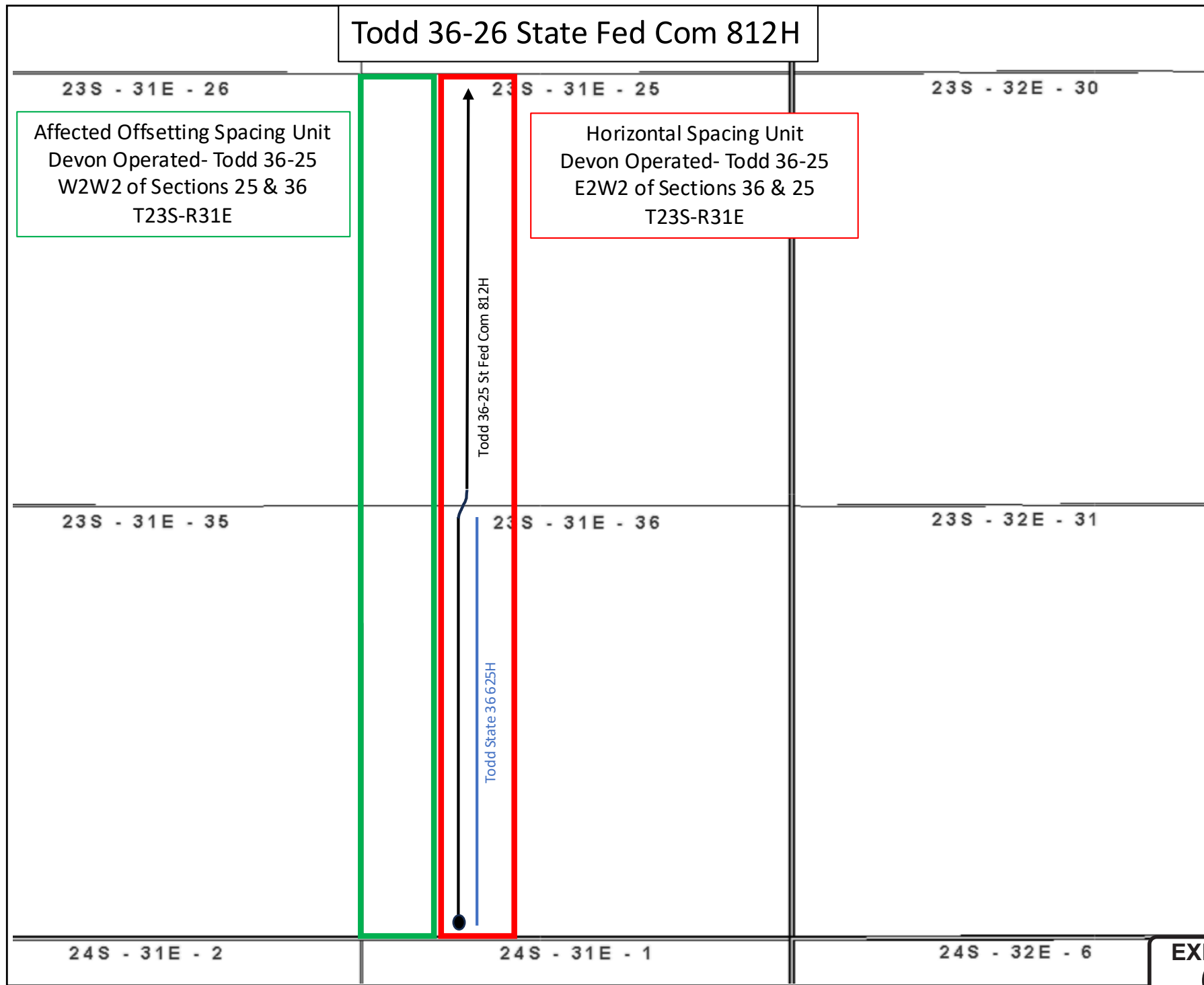

EXHIBIT
C

USPSArticleNumber	DateMailed	ReferenceNumber	Name1	Name2	Address1	City	State	Zip
9314869904300137564783	7/17/25	4188.89 - NSL - Todd	MABEE FLYNT LEASE TRUST		15611 WILDWOOD TRACE	MAGNOLIA	TX	77354
9314869904300137564790	7/17/25	4188.89 - NSL - Todd	JOE N GIFFORD		PO BOX 51187	MIDLAND	TX	79710-1187
9314869904300137564806	7/17/25	4188.89 - NSL - Todd	GENEVIEVE TARLTON DOUGHERTY	FBO MARY PATRICIA DOUGHERTY TRUST	PO BOX 131239	SPRING	TX	77393-1239
9314869904300137564813	7/17/25	4188.89 - NSL - Todd	NORTEX CORPORATION		PO BOX 27710	HOUSTON	TX	77227-7710
9314869904300137564820	7/17/25	4188.89 - NSL - Todd	TEK PROPERTIES LTD		4705 MIRAMONT CIRCLE	BRYAN	TX	77802
9314869904300137564837	7/17/25	4188.89 - NSL - Todd	ROUND HILL ROYALTY LP		PO BOX 25128	DALLAS	TX	75225-1128
9314869904300137564844	7/17/25	4188.89 - NSL - Todd	MARY MARGARET OLSON TRUST		6031 W INTERSTATE 20 STE 251	ARLINGTON	TX	76017
9314869904300137564851	7/17/25	4188.89 - NSL - Todd	NANCY STALLWORTH THOMAS MARITAL TRUST		PO BOX 2605	FORT WORTH	TX	76113
9314869904300137564868	7/17/25	4188.89 - NSL - Todd	NANCY S THOMAS		106 MAPLE VALLEY RD	HOUSTON	TX	77056
9314869904300137564875	7/17/25	4188.89 - NSL - Todd	DONALD C ALLMAN TRUST UA DATED 10-26-68		PO DRAWER #99084	FORT WORTH	TX	76199-0084
9314869904300137564882	7/17/25	4188.89 - NSL - Todd	GEORGE ALLMAN JR TRUSTUA DTD 10-26-68		PO DRAWER #99084	FORT WORTH	TX	76199-0084
9314869904300137564899	7/17/25	4188.89 - NSL - Todd	MARY ELIZABETH SCHRAM TRUST UA DTD 10-26-68		PO DRAWER #99084	FORT WORTH	TX	76199-0084
9314869904300137564905	7/17/25	4188.89 - NSL - Todd	MICHELLE ALLMAN GRANTOR TRUST UA DTD 12-31-87		PO BOX 2605	FORT WORTH	TX	76113
9314869904300137564912	7/17/25	4188.89 - NSL - Todd	THERESA ALLMAN SMITH GRANTOR TRUST UA DTD 12-31-87		PO DRAWER 99084	FORT WORTH	TX	76199-0084
9314869904300137564929	7/17/25	4188.89 - NSL - Todd	ALFRED F SCHRAM SR ESTATE		2731 SHAWN DR	DENISON	TX	75020
9314869904300137564936	7/17/25	4188.89 - NSL - Todd	SCHRAM FAMILY LIVING REVOCABLE TR		2731 SHAWN DR	DENISON	TX	75020
9314869904300137564943	7/17/25	4188.89 - NSL - Todd	MARATHON OIL PERMIAN LLC		PO BOX 2069	HOUSTON	TX	77252-2069
9314869904300137564950	7/17/25	4188.89 - NSL - Todd	CATHERINE GRACE REVOCABLE TR DEC 4		2705 W MARQUIS CIR	ARLINGTON	TX	76016
9314869904300137564967	7/17/25	4188.89 - NSL - Todd	OTTO & DORIS SCHROEDER FAMILY TR		500 HAWK COURT	COPPELL	TX	75019
9314869904300137564974	7/17/25	4188.89 - NSL - Todd	PEARSALL FAMILY TRUST		415 ISABELLE LN	PRESCOTT	AZ	86301
9314869904300137564981	7/17/25	4188.89 - NSL - Todd	State Land Office		310 Old Santa Fe Trail	Santa Fe	NM	87504
9314869904300137564998	7/17/25	4188.89 - NSL - Todd	Bureau of Land Management		620 E. Greene Street	Carlsbad	NM	88220-6292

EXHIBIT
D



For the Pursuit of Energy

ABADIE | SCHILL PC

Colorado	New Mexico
Louisiana	Texas
Nebraska	Kansas
Montana	Wyoming
Oklahoma	California
	North Dakota

July 17, 2025

**VIA CERTIFIED MAIL
RETURN RECEIPT REQUESTED**

**NOTICE TO AFFECTED PERSONS/PARTIES
RE: APPLICATIONS FOR ADMINISTRATIVE
APPROVAL OF UNORTHODOX WELL LOCATION**

Re: Application of Devon Energy Production Company, L.P., for administrative approval of unorthodox well location for its Todd 36-25 State Fed Com 812H Well located in the E/2 W/2 of Sections 36 and 25, all in Township 23 South, Range 31 East, NMPM, Eddy County, New Mexico.

To the Parties/Persons this may concern:

Enclosed in this notice are copies of the above-referenced application filed with the New Mexico Conservation Division on the date referenced above.

You are being notified in your capacity as a person or party in an adjoining tract or unit pursuant to our request for approval of an unorthodox location of the above-referenced well. Any objections that you have to the above-referenced application must be filed in writing (by email or letter) with the New Mexico Oil Conservation Division, 1220 South St. Francis Drive, Santa Fe, New Mexico 87505, within twenty (20) days from the date the Division receives the application filed for administrative approval by the Division. This Application would have been filed with, and received by, the Division either on the date of this letter as referenced above, or no later than two (2) days after the date referenced above. Email correspondence for this matter can be sent to the Division at OCD.Engineer@emnrd.nm.gov.

If you have any questions concerning this application, please contact:

Aaron Young
Sr. Staff Landman
Devon Energy Production Company, L.P.
(405) 228-2850
Aaron.Young@dvn.com

abadieschill.com

214 McKenzie Street, Santa Fe, New Mexico, 87501

O : 970.385.4401 • F : 970.385.4901

If you have no objections to these applications, please sign the waiver as indicated below and return the original to the address listed on this letterhead. Your assistance and cooperation in this matter are appreciated.

Sincerely,

A handwritten signature in black ink, appearing to read 'Darin C. Savage', written over a horizontal line.

Darin C. Savage

Attorney for Devon Energy Production
Company, L.P.

Waiver

_____ hereby waives objection to the above referenced Application for an Unorthodox Location for the Todd 36-25 State Fed Com 812H Well located in the E/2 W/2 of Sections 36 and 25, all in Township 23 South, Range 31 East, NMPM, Eddy County, New Mexico.

Dated: _____

Signature: _____

Sante Fe Main Office
Phone: (505) 476-3441

General Information
Phone: (505) 629-6116

Online Phone Directory
<https://www.emnrd.nm.gov/ocd/contact-us>

State of New Mexico
Energy, Minerals and Natural Resources
Oil Conservation Division
1220 S. St Francis Dr.
Santa Fe, NM 87505

CONDITIONS

Action 486195

CONDITIONS

Operator: DEVON ENERGY PRODUCTION COMPANY, LP 333 West Sheridan Ave. Oklahoma City, OK 73102	OGRID: 6137
	Action Number: 486195
	Action Type: [UF-NSL] Non-Standard Location (NSL)

CONDITIONS

Created By	Condition	Condition Date
llowe	None	7/21/2025