

PERMIAN

RESOURCES

300 N. MARIENFELD STREET, SUITE 1000
MIDLAND, TX 79701

OFFICE 432.695.4222
FAX 432.695.4063

May 21, 2025

Mr. Dean McClure
1220 S. St. Francis Dr.
Santa Fe, New Mexico 87505

RE: Application of Permian Resources Operating, LLC to authorize surface/pool commingling at the Gordita 6 CTB located in the in the SESW quarter of section 6, T22S, R35E, Lea County, New Mexico.

Mr. McClure,

Pursuant to Division Rule 19.15.12.10, Permian Resources Operating, LLC. respectfully requests administrative approval to Surface/Pool Commingle at a Common Central Tank Battery. All wells will have their own dedicated separator.

3002550159	ERIC CARTMAN 31 STATE COM 504H	NENE	A-31-21S-35E	Ojo Chiso; Bone Spring
3002550160	ERIC CARTMAN 31 STATE COM 505H	NENE	A-31-21S-35E	Ojo Chiso; Bone Spring
3002550161	ERIC CARTMAN 31 STATE COM 506H	NENE	A-31-21S-35E	Ojo Chiso; Bone Spring
3002551986	ERIC CARTMAN 6 STATE COM 301H	SWSW	7-06-22S-35E	Ojo Chiso; Bone Spring
3002551987	ERIC CARTMAN 6 STATE COM 302H	SWSE	7-06-22S-35E	Ojo Chiso; Bone Spring
3002552228	ERIC CARTMAN 6 STATE COM 303H	SWSE	O-06-22S-35E	Ojo Chiso; Bone Spring
3002552304	ERIC CARTMAN 6 STATE COM 304H	SWSE	O-06-22S-35E	Ojo Chiso; Bone Spring
3002550932	ERIC CARTMAN 6 STATE COM 501H	SWSW	7-06-22S-35E	Ojo Chiso; Bone Spring
3002550933	ERIC CARTMAN 6 STATE COM 502H	SWSW	7-06-22S-35E	Ojo Chiso; Bone Spring
3002549776	ERIC CARTMAN 6 STATE COM 601H	SWSW	7-06-22S-35E	Ojo Chiso; Bone Spring
3002549777	ERIC CARTMAN 6 STATE COM 602H	SWSW	7-06-22S-35E	Ojo Chiso; Bone Spring
3002549778	ERIC CARTMAN 6 STATE COM 603H	SWSE	O-06-22S-35E	Ojo Chiso; Bone Spring
3002549779	ERIC CARTMAN 6 STATE COM 604H	SWSE	O-06-22S-35E	Ojo Chiso; Bone Spring
3002549780	ERIC CARTMAN 6 STATE COM 605H	SWSE	O-06-22S-35E	Ojo Chiso; Bone Spring
3002554120	GORDITA 6 STATE COM 301H	NENW	C-07-22S-35E	Ojo Chiso; Bone Spring
3002554119	GORDITA 6 STATE COM 302H	NENW	C-07-22S-35E	Ojo Chiso; Bone Spring
3002550702	GORDITA 6 STATE COM 501H	SESW	N-06-22S-35E	Ojo Chiso; Bone Spring
3002550703	GORDITA 6 STATE COM 502H	SESW	N-06-22S-35E	Ojo Chiso; Bone Spring
3002550704	GORDITA 6 STATE COM 503H	SESW	N-06-22S-35E	Ojo Chiso; Bone Spring
3002549034	GORDITA 6 STATE COM 601H	SESW	N-06-22S-35E	Ojo Chiso; Bone Spring
3002549035	GORDITA 6 STATE COM 602H	SESW	N-06-22S-35E	Ojo Chiso; Bone Spring
3002550006	GORDITA 6 STATE COM 603H	SESW	N-06-22S-35E	Ojo Chiso; Bone Spring
3002554118	TOSTADA 7 STATE COM 301H	NENE	A-07-22S-35E	Ojo Chiso; Bone Spring
3002554121	TOSTADA 7 STATE COM 302H	NENE	A-07-22S-35E	Ojo Chiso; Bone Spring
3002550705	TOSTADA 7 STATE COM 501H	SENE	H-07-22S-35E	Ojo Chiso; Bone Spring
3002550706	TOSTADA 7 STATE COM 502H	SENE	H-07-22S-35E	Ojo Chiso; Bone Spring
3002550707	TOSTADA 7 STATE COM 503H	SENE	H-07-22S-35E	Ojo Chiso; Bone Spring
3002549586	TOSTADA 7 STATE COM 601H	NWNE	B-07-22S-35E	Ojo Chiso; Bone Spring
3002549587	TOSTADA 7 STATE COM 602H	NWNE	B-07-22S-35E	Ojo Chiso; Bone Spring

Each well is metered individually. This action will prevent waste, promote conservation and protect correlative rights. These wells are operated by Permian Resources Operating, LLC. with the diverse ownership. Pursuant Division Rule 19.15.12.10, the interest owners that are to be notified are listed on the attached notice list and are being sent a copy of this application by certified mail, return receipt.

PERMIAN
RESOURCES

300 N. MARIENFELD STREET, SUITE 1000
MIDLAND, TX 79701

OFFICE 432.695.4222
FAX 432.695.4063

Also Attached:

- NMOCD Form C-107B
- NMOCD Administrative Application Checklist
- Lease plat shows State Lease boundaries
- Production Flow diagram
- NMOCD form C-102 well plats for each well
- A copy of notice letter to interest owners and Notice List

For future addition of wells, leases, and pools to this commingling operation, notice shall be given to the interest owners in the wells, leases or pools to be added, in accordance with the Division Rule 19.15.12.10 C (4)(g) NMAC.

Sincerely,



Kanicia Schlichting
Regulatory Specialist
432-400-0185

Revised March 23, 2017

RECEIVED:	REVIEWER:	TYPE:	APP NO:
-----------	-----------	-------	---------

ABOVE THIS TABLE FOR OCD DIVISION USE ONLY

NEW MEXICO OIL CONSERVATION DIVISION
 - Geological & Engineering Bureau -
 1220 South St. Francis Drive, Santa Fe, NM 87505



ADMINISTRATIVE APPLICATION CHECKLIST

THIS CHECKLIST IS MANDATORY FOR ALL ADMINISTRATIVE APPLICATIONS FOR EXCEPTIONS TO DIVISION RULES AND REGULATIONS WHICH REQUIRE PROCESSING AT THE DIVISION LEVEL IN SANTA FE

Applicant: _____ OGRID Number: _____
 Well Name: _____ API: _____
 Pool: _____ Pool Code: _____

SUBMIT ACCURATE AND COMPLETE INFORMATION REQUIRED TO PROCESS THE TYPE OF APPLICATION INDICATED BELOW

1) **TYPE OF APPLICATION:** Check those which apply for [A]

A. Location – Spacing Unit – Simultaneous Dedication

☐ NSL ☐ NSP (PROJECT AREA) ☐ NSP (PRORATION UNIT) ☐ SD

B. Check one only for [I] or [II]

[I] Commingling – Storage – Measurement

☐ DHC ☐ CTB ☐ PLC ☐ PC ☐ OLS ☐ OLM

[II] Injection – Disposal – Pressure Increase – Enhanced Oil Recovery

☐ WFX ☐ PMX ☐ SWD ☐ IPI ☐ EOR ☐ PPR

2) **NOTIFICATION REQUIRED TO:** Check those which apply.

- A. ☐ Offset operators or lease holders
 B. ☐ Royalty, overriding royalty owners, revenue owners
 C. ☐ Application requires published notice
 D. ☐ Notification and/or concurrent approval by SLO
 E. ☐ Notification and/or concurrent approval by BLM
 F. ☐ Surface owner
 G. ☐ For all of the above, proof of notification or publication is attached, and/or,
 H. ☐ No notice required

FOR OCD ONLY

- ☐ Notice Complete
☐ Application Content Complete

3) **CERTIFICATION:** I hereby certify that the information submitted with this application for administrative approval is **accurate** and **complete** to the best of my knowledge. I also understand that **no action** will be taken on this application until the required information and notifications are submitted to the Division.

Note: Statement must be completed by an individual with managerial and/or supervisory capacity.

 Print or Type Name

 Signature

 Date

 Phone Number

 e-mail Address

Casoli Evans

Well List

API Number	Well Name	UL or Q/Q	STR	Pool Name	Pool Code	Status
3002550159	ERIC CARTMAN 31 STATE COM 504H	NENE	A-31-21S-35E	Ojo Chiso; Bone Spring	96553	New
3002550160	ERIC CARTMAN 31 STATE COM 505H	NENE	A-31-21S-35E	Ojo Chiso; Bone Spring	96553	New
3002550161	ERIC CARTMAN 31 STATE COM 506H	NENE	A-31-21S-35E	Ojo Chiso; Bone Spring	96553	New
3002551986	ERIC CARTMAN 6 STATE COM 301H	SWSW	7-06-22S-35E	Ojo Chiso; Bone Spring	96553	New
3002551987	ERIC CARTMAN 6 STATE COM 302H	SWSE	7-06-22S-35E	Ojo Chiso; Bone Spring	96553	New
3002552228	ERIC CARTMAN 6 STATE COM 303H	SWSE	O-06-22S-35E	Ojo Chiso; Bone Spring	96553	New
3002552304	ERIC CARTMAN 6 STATE COM 304H	SWSE	O-06-22S-35E	Ojo Chiso; Bone Spring	96553	New
3002550932	ERIC CARTMAN 6 STATE COM 501H	SWSW	7-06-22S-35E	Ojo Chiso; Bone Spring	96553	New
3002550933	ERIC CARTMAN 6 STATE COM 502H	SWSW	7-06-22S-35E	Ojo Chiso; Bone Spring	96553	New
3002549776	ERIC CARTMAN 6 STATE COM 601H	SWSW	7-06-22S-35E	Ojo Chiso; Bone Spring	96553	New
3002549777	ERIC CARTMAN 6 STATE COM 602H	SWSW	7-06-22S-35E	Ojo Chiso; Bone Spring	96553	New
3002549778	ERIC CARTMAN 6 STATE COM 603H	SWSE	O-06-22S-35E	Ojo Chiso; Bone Spring	96553	New
3002549779	ERIC CARTMAN 6 STATE COM 604H	SWSE	O-06-22S-35E	Ojo Chiso; Bone Spring	96553	New
3002549780	ERIC CARTMAN 6 STATE COM 605H	SWSE	O-06-22S-35E	Ojo Chiso; Bone Spring	96553	New
3002554120	GORDITA 6 STATE COM 301H	NENW	C-07-22S-35E	Ojo Chiso; Bone Spring	96553	New
3002554119	GORDITA 6 STATE COM 302H	NENW	C-07-22S-35E	Ojo Chiso; Bone Spring	96553	New
3002550702	GORDITA 6 STATE COM 501H	SESW	N-06-22S-35E	Ojo Chiso; Bone Spring	96553	New
3002550703	GORDITA 6 STATE COM 502H	SESW	N-06-22S-35E	Ojo Chiso; Bone Spring	96553	New
3002550704	GORDITA 6 STATE COM 503H	SESW	N-06-22S-35E	Ojo Chiso; Bone Spring	96553	New
3002549034	GORDITA 6 STATE COM 601H	SESW	N-06-22S-35E	Ojo Chiso; Bone Spring	96553	New
3002549035	GORDITA 6 STATE COM 602H	SESW	N-06-22S-35E	Ojo Chiso; Bone Spring	96553	New
3002550006	GORDITA 6 STATE COM 603H	SESW	N-06-22S-35E	Ojo Chiso; Bone Spring	96553	New
3002554118	TOSTADA 7 STATE COM 301H	NENE	A-07-22S-35E	Ojo Chiso; Bone Spring	96553	New
3002554121	TOSTADA 7 STATE COM 302H	NENE	A-07-22S-35E	Ojo Chiso; Bone Spring	96553	New
3002550705	TOSTADA 7 STATE COM 501H	SENE	H-07-22S-35E	Ojo Chiso; Bone Spring	96553	New
3002550706	TOSTADA 7 STATE COM 502H	SENE	H-07-22S-35E	Ojo Chiso; Bone Spring	96553	New
3002550707	TOSTADA 7 STATE COM 503H	SENE	H-07-22S-35E	Ojo Chiso; Bone Spring	96553	New
3002549586	TOSTADA 7 STATE COM 601H	NWNE	B-07-22S-35E	Ojo Chiso; Bone Spring	96553	New
3002549587	TOSTADA 7 STATE COM 602H	NWNE	B-07-22S-35E	Ojo Chiso; Bone Spring	96553	New

District I
1625 N. French Drive, Hobbs, NM 88240
District II
811 S. First St., Artesia, NM 88210
District III
1000 Rio Brazos Road, Aztec, NM 87410
District IV
1220 S. St Francis Dr, Santa Fe, NM
87505

State of New Mexico
Energy, Minerals and Natural Resources Department

Form C-107-B
Revised August 1, 2011

OIL CONSERVATION DIVISION
1220 S. St Francis Drive
Santa Fe, New Mexico 87505

Submit the original
application to the Santa Fe
office with one copy to the
appropriate District Office.

APPLICATION FOR SURFACE COMMINGLING (DIVERSE OWNERSHIP)

OPERATOR NAME: Permian Resources Operating, LLC
OPERATOR ADDRESS: 300 N. Marienfeld St., Suite 1000, Midland, TX 79701
APPLICATION TYPE:

☐ Pool Commingling ☒ Lease Commingling ☐ Pool and Lease Commingling ☐ Off-Lease Storage and Measurement (Only if not Surface Commingled)

LEASE TYPE: ☐ Fee ☒ State ☐ Federal

Is this an Amendment to existing Order? ☐ Yes ☒ No If "Yes", please include the appropriate Order No. _____
Have the Bureau of Land Management (BLM) and State Land office (SLO) been notified in writing of the proposed commingling
☒ Yes ☐ No

(A) POOL COMMINGLING
Please attach sheets with the following information

(1) Pool Names and Codes	Gravities / BTU of Non-Commingled Production	Calculated Gravities / BTU of Commingled Production		Calculated Value of Commingled Production	Volumes

- (2) Are any wells producing at top allowables? ☐ Yes ☐ No
(3) Has all interest owners been notified by certified mail of the proposed commingling? ☐ Yes ☐ No.
(4) Measurement type: ☐ Metering ☐ Other (Specify)
(5) Will commingling decrease the value of production? ☐ Yes ☐ No If "yes", describe why commingling should be approved

(B) LEASE COMMINGLING
Please attach sheets with the following information

- (1) Pool Name and Code. Ojo Chiso; Bone Spring 96553
(2) Is all production from same source of supply? ☒ Yes ☐ No
(3) Has all interest owners been notified by certified mail of the proposed commingling? ☒ Yes ☐ No
(4) Measurement type: ☒ Metering ☐ Other (Specify)

(C) POOL and LEASE COMMINGLING
Please attach sheets with the following information

- (1) Complete Sections A and E.

(D) OFF-LEASE STORAGE and MEASUREMENT
Please attached sheets with the following information

- (1) Is all production from same source of supply? ☐ Yes ☐ No
(2) Include proof of notice to all interest owners.

(E) ADDITIONAL INFORMATION (for all application types)
Please attach sheets with the following information

- (1) A schematic diagram of facility, including legal location.
(2) A plat with lease boundaries showing all well and facility locations. Include lease numbers if Federal or State lands are involved.
(3) Lease Names, Lease and Well Numbers, and API Numbers.

I hereby certify that the information above is true and complete to the best of my knowledge and belief.

SIGNATURE: K. Schlichting TITLE: Regulatory Specialist DATE: 5/20/25
TYPE OR PRINT NAME Kanicia Schlichting TELEPHONE NO.: _____
E-MAIL ADDRESS: kanicia.schlichting@permianres.com

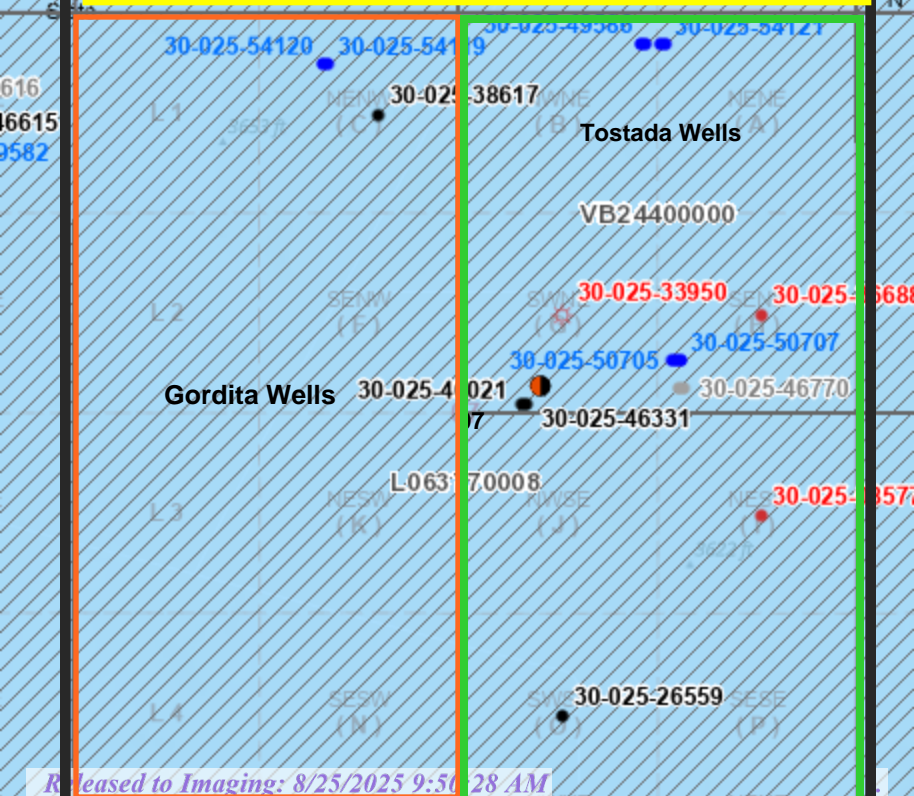

PERMIAN RESOURCES

LATERAL LEASE EXHIBIT GORDITA 6 STATE COM SECTION 7 & 18, TOWNSHIP 22 SOUTH, RANGE 35 EAST NEW MEXICO PRINCIPAL MERIDIAN LEA COUNTY, NEW MEXICO

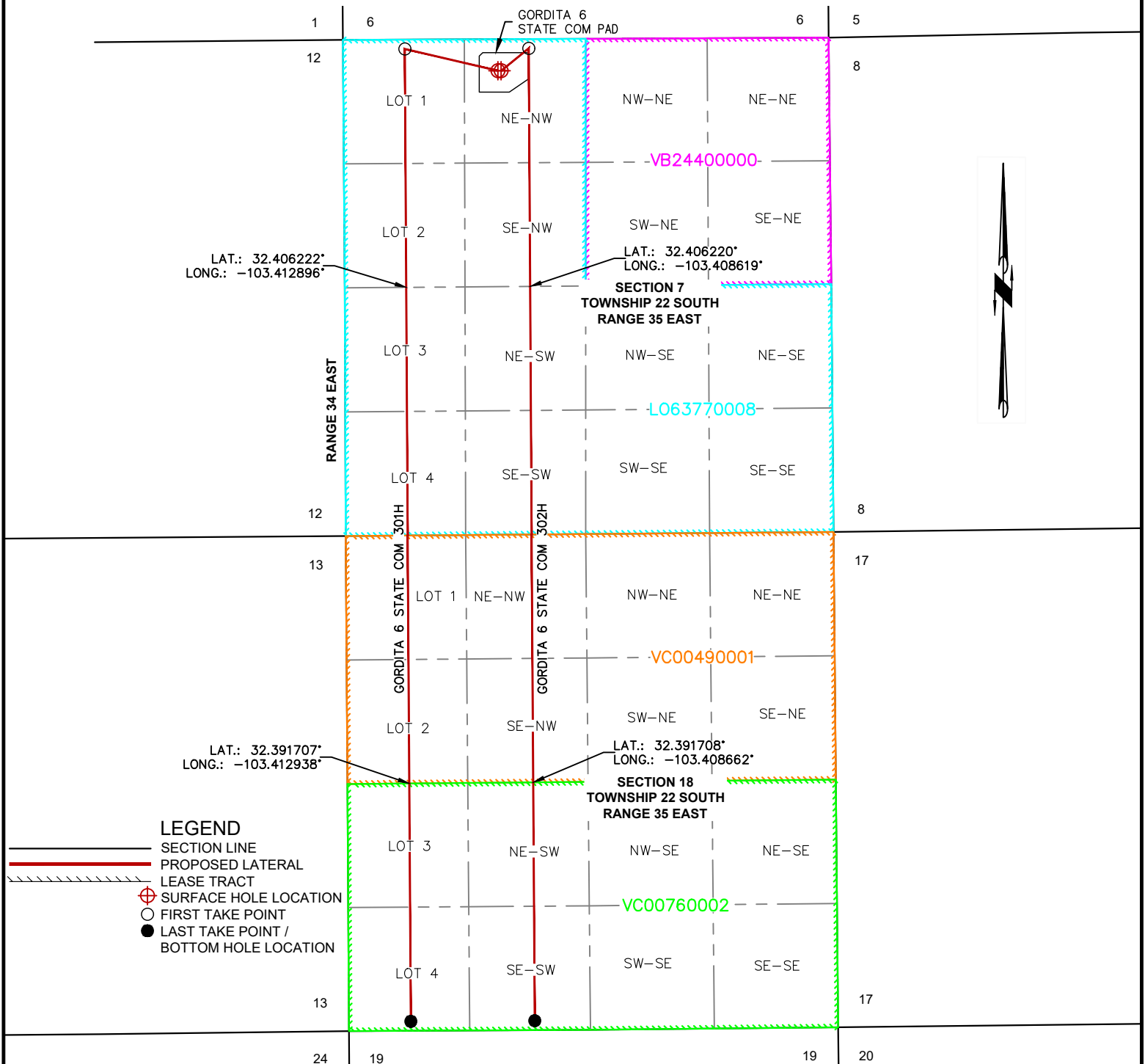

DRAWING PATH: D:\Coosa Consulting Dropbox\Coosa Consulting\Clients - Projects\Permian Resources\24-122733_Gordita\Drafting\Lateral Lease Exhibit

Drawn: JMJ

Date: 12/11/2024

Scale: 1"=1500'

Job: 24-122733

Checked: MJM

Date: 12/11/2024

REVISION NO. 0

PAGE 1 OF 1



PO BOX 1583, MIDLAND, TEXAS 79701
FIRM NO. 10194822

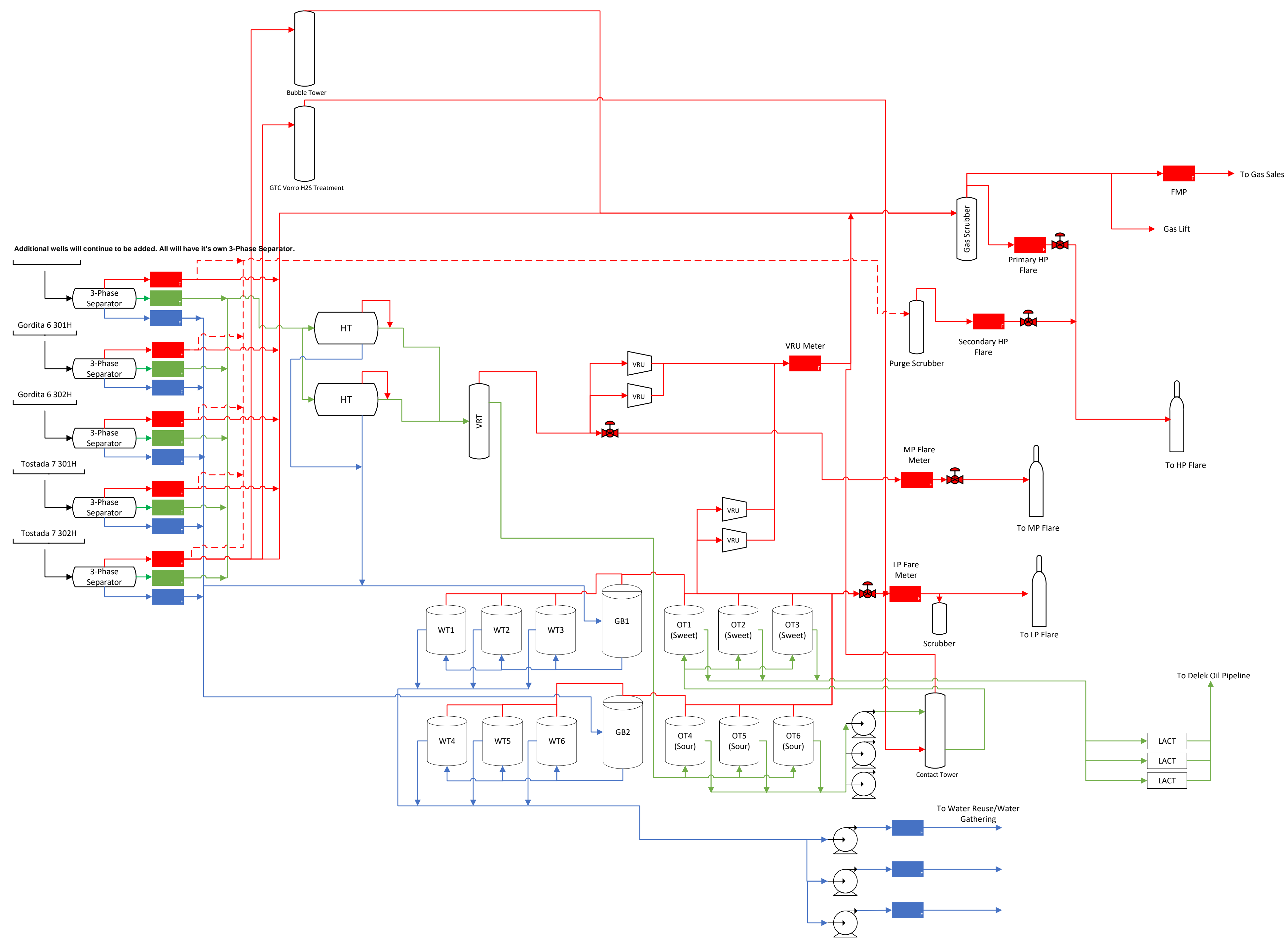

District I
1625 N. French Dr., Hobbs, NM 88240
Phone: (575) 393-6161 Fax: (575) 393-0720
District II
811 S. First St., Artesia, NM 88210
Phone: (575) 748-1283 Fax: (575) 748-9720
District III
1000 Rio Brazos Road, Aztec, NM 87410
Phone: (505) 334-6178 Fax: (505) 334-6170
District IV
1220 S. St. Francis Dr., Santa Fe, NM 87505
Phone: (505) 476-3460 Fax: (505) 476-3462

State of New Mexico
Energy, Minerals & Natural Resources Department
OIL CONSERVATION DIVISION
1220 South St. Francis Dr.
Santa Fe, NM 87505

Form C-102
Revised August 1, 2011
Submit one copy to appropriate
District Office

☐ AMENDED REPORT

WELL LOCATION AND ACREAGE DEDICATION PLAT

1 API Number		2 Pool Code	3 Pool Name	
4 Property Code		5 Property Name		6 Well Number
		ERIC CARTMAN 31 STATE COM		504H
7 OGRID No.		8 Operator Name		9 Elevation
		CENTENNIAL RESOURCE PRODUCTION, LLC		3612.9'

10 Surface Location

UL or lot no.	Section	Township	Range	Lot Idn	Feet from the	North/South line	Feet from the	East/West line	County
A	31	21S	35E		135	NORTH	448	EAST	LEA

11 Bottom Hole Location If Different From Surface

UL or lot no.	Section	Township	Range	Lot Idn	Feet from the	North/South line	Feet from the	East/West line	County
O	31	21S	35E		82	SOUTH	2222	EAST	LEA
12 Dedicated Acres		13 Joint or Infill		14 Consolidation Code		15 Order No.			

No allowable will be assigned to this completion until all interests have been consolidated or a non-standard unit has been approved by the division.

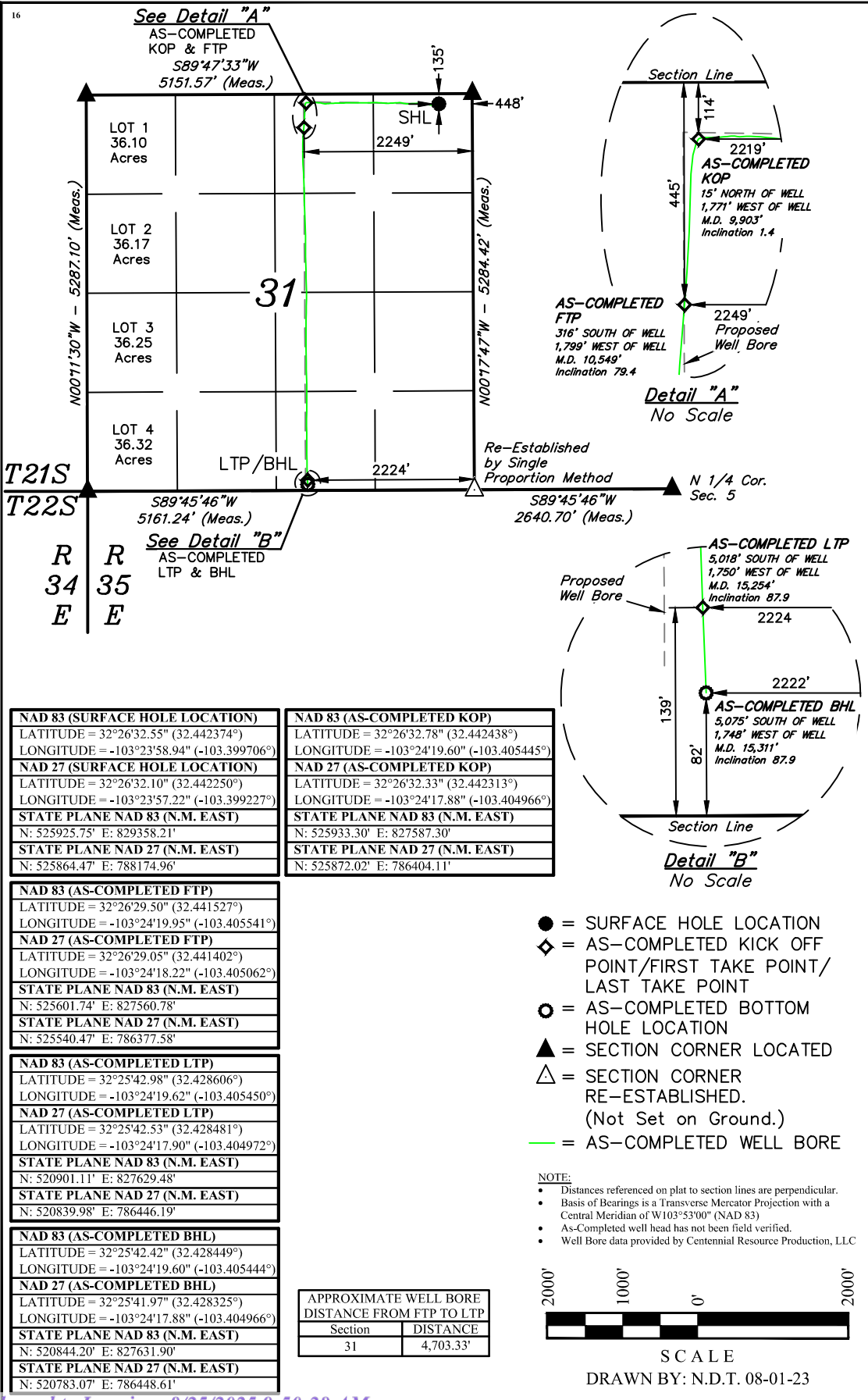

17 OPERATOR
CERTIFICATION

I hereby certify that the information contained herein is true and complete to the best of my knowledge and belief, and that this organization either owns a working interest or unleased mineral interest in the land including the proposed bottom hole location or has a right to drill this well at this location pursuant to a contract with an owner of such a mineral or working interest, or to a voluntary pooling agreement or a compulsory pooling order heretofore entered by the division.

Signature _____ Date _____

Printed Name _____

E-mail Address _____

18 SURVEYOR
CERTIFICATION

I hereby certify that the well location shown on this plat was plotted from field notes of actual surveys made by me or under my supervision, and that the same is true and correct to the best of my belief.

November 12, 2021

Date of Survey
Signature and Seal of Professional Surveyor:



Certificate Number:

District I
1625 N. French Dr., Hobbs, NM 88240
Phone: (575) 393-6161 Fax: (575) 393-0720
District II
811 S. First St., Artesia, NM 88210
Phone: (575) 748-1283 Fax: (575) 748-9720
District III
1000 Rio Brazos Road, Aztec, NM 87410
Phone: (505) 334-6178 Fax: (505) 334-6170
District IV
1220 S. St. Francis Dr., Santa Fe, NM 87505
Phone: (505) 476-3460 Fax: (505) 476-3462

State of New Mexico
Energy, Minerals & Natural Resources Department
OIL CONSERVATION DIVISION
1220 South St. Francis Dr.
Santa Fe, NM 87505

Form C-102
Revised August 1, 2011
Submit one copy to appropriate
District Office

☐ AMENDED REPORT

WELL LOCATION AND ACREAGE DEDICATION PLAT

¹ API Number	² Pool Code	³ Pool Name
⁴ Property Code	⁵ Property Name ERIC CARTMAN 31 STATE COM	⁶ Well Number 505H
⁷ OGRID No.	⁸ Operator Name CENTENNIAL RESOURCE PRODUCTION, LLC	⁹ Elevation 3612.8'

¹⁰ Surface Location

UL or lot no. A	Section 31	Township 21S	Range 35E	Lot Idn	Feet from the 135	North/South line NORTH	Feet from the 415	East/West line EAST	County LEA
--------------------	---------------	-----------------	--------------	---------	----------------------	---------------------------	----------------------	------------------------	---------------

¹¹ Bottom Hole Location If Different From Surface

UL or lot no. O	Section 31	Township 21S	Range 35E	Lot Idn	Feet from the 88	North/South line SOUTH	Feet from the 1322	East/West line EAST	County LEA
¹² Dedicated Acres	¹³ Joint or Infill	¹⁴ Consolidation Code	¹⁵ Order No.						

No allowable will be assigned to this completion until all interests have been consolidated or a non-standard unit has been approved by the division.

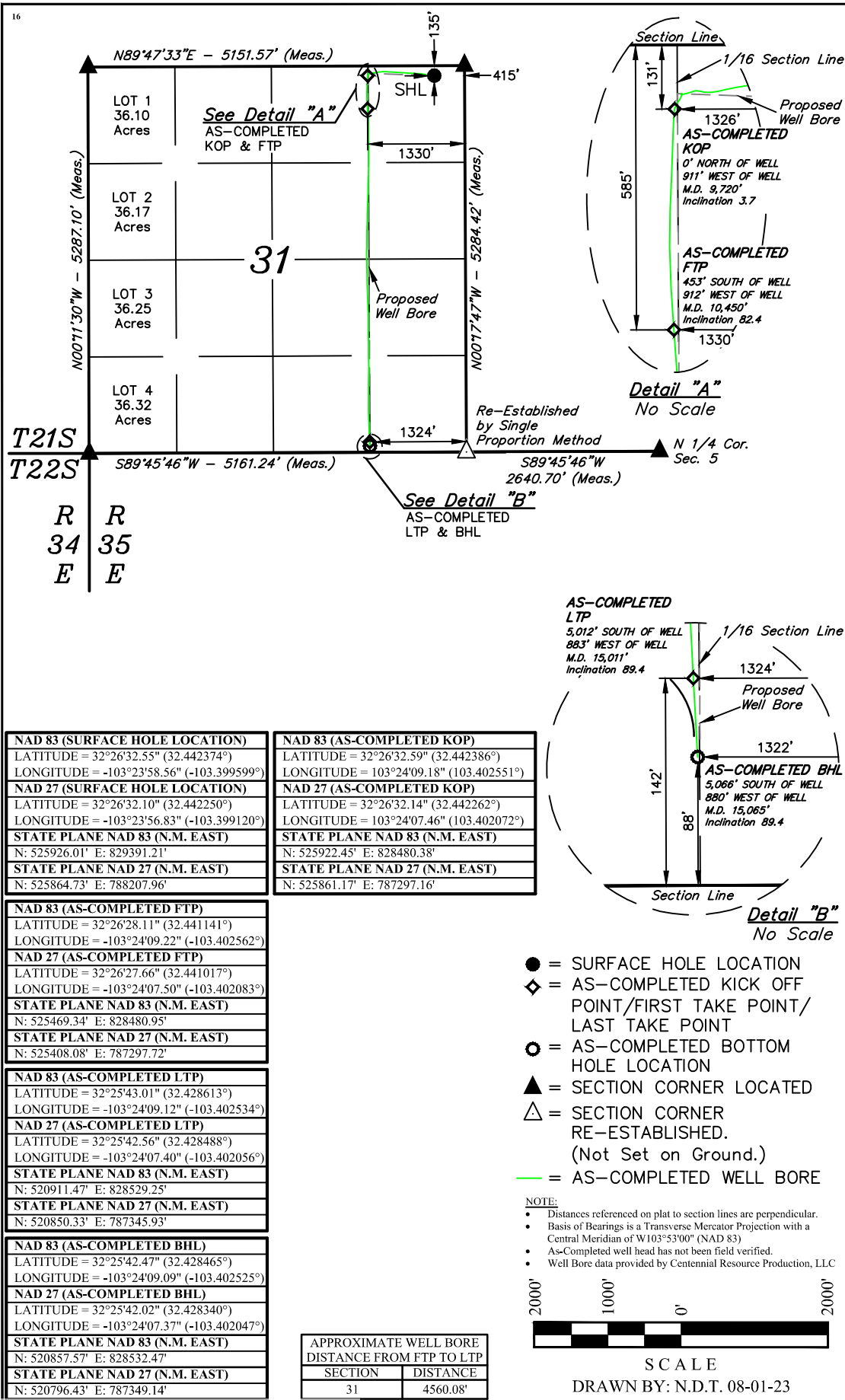

¹⁷ OPERATOR CERTIFICATION

I hereby certify that the information contained herein is true and complete to the best of my knowledge and belief, and that this organization either owns a working interest or unleased mineral interest in the land including the proposed bottom hole location or has a right to drill this well at this location pursuant to a contract with an owner of such a mineral or working interest, or to a voluntary pooling agreement or a compulsory pooling order heretofore entered by the division.

Signature _____ Date _____

Printed Name _____

E-mail Address _____

¹⁸ SURVEYOR CERTIFICATION

I hereby certify that the well location shown on this plat was plotted from field notes of actual surveys made by me or under my supervision, and that the same is true and correct to the best of my belief.

November 12, 2021

Date of Survey _____

Signature and Seal of Professional Surveyor: _____



Certificate Number: _____

District I
1625 N. French Dr., Hobbs, NM 88240
Phone: (575) 393-6161 Fax: (575) 393-0720
District II
811 S. First St., Artesia, NM 88210
Phone: (575) 748-1283 Fax: (575) 748-9720
District III
1000 Rio Brazos Road, Aztec, NM 87410
Phone: (505) 334-6178 Fax: (505) 334-6170
District IV
1220 S. St. Francis Dr., Santa Fe, NM 87505
Phone: (505) 476-3460 Fax: (505) 476-3462

State of New Mexico
Energy, Minerals & Natural Resources Department
OIL CONSERVATION DIVISION
1220 South St. Francis Dr.
Santa Fe, NM 87505

Form C-102
Revised August 1, 2011
Submit one copy to appropriate
District Office

☐ AMENDED REPORT

WELL LOCATION AND ACREAGE DEDICATION PLAT

¹ API Number		² Pool Code		³ Pool Name	
⁴ Property Code		⁵ Property Name ERIC CARTMAN 31 STATE COM			⁶ Well Number 506H
⁷ OGRID No.		⁸ Operator Name CENTENNIAL RESOURCE PRODUCTION, LLC			⁹ Elevation 3612.6'

¹⁰ Surface Location

UL or lot no. A	Section 31	Township 21S	Range 35E	Lot Idn	Feet from the 135	North/South line NORTH	Feet from the 382	East/West line EAST	County LEA
--------------------	---------------	-----------------	--------------	---------	----------------------	---------------------------	----------------------	------------------------	---------------

¹¹ Bottom Hole Location If Different From Surface

UL or lot no. H	Section 7	Township 22S	Range 35E	Lot Idn	Feet from the 2559	North/South line NORTH	Feet from the 323	East/West line EAST	County LEA
¹² Dedicated Acres		¹³ Joint or Infill		¹⁴ Consolidation Code		¹⁵ Order No.			

No allowable will be assigned to this completion until all interests have been consolidated or a non-standard unit has been approved by the division.

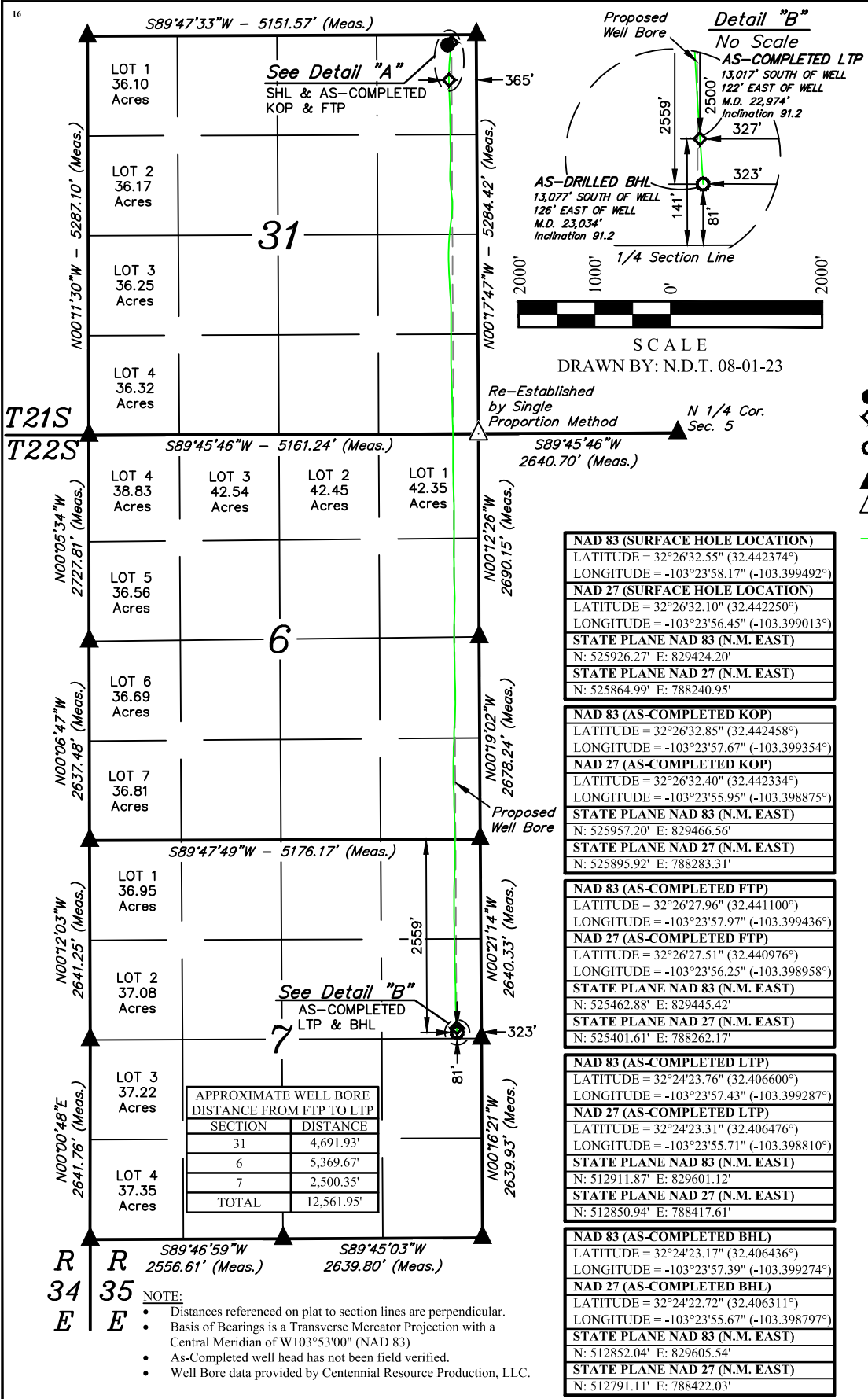

¹⁷ OPERATOR CERTIFICATION

I hereby certify that the information contained herein is true and complete to the best of my knowledge and belief, and that this organization either owns a working interest or unleased mineral interest in the land including the proposed bottom hole location or has a right to drill this well at this location pursuant to a contract with an owner of such a mineral or working interest, or to a voluntary pooling agreement or a compulsory pooling order heretofore entered by the division.

Signature _____ Date _____

Printed Name _____

E-mail Address _____

- = SURFACE HOLE LOCATION
- ◆ = AS-COMPLETED KICK OFF POINT/LAST TAKE POINT
- = AS-COMPLETED BOTTOM HOLE LOCATION
- ▲ = SECTION CORNER LOCATED
- △ = SECTION CORNER RE-ESTABLISHED. (Not Set on Ground.)
- = AS-COMPLETED WELL BORE

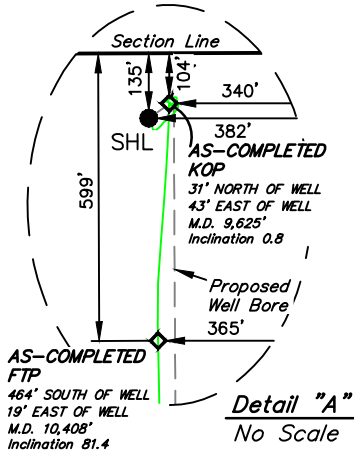

¹⁸ SURVEYOR CERTIFICATION

I hereby certify that the well location shown on this plat was plotted from field notes of actual surveys made by me or under my supervision, and that the same is true and correct to the best of my belief.

November 12, 2021

Date of Survey _____

Signature and Seal of Professional Surveyor: _____

PAUL BUCHELE
NEW MEXICO
23782
08-01-23
PROFESSIONAL SURVEYOR

Certificate Number: _____

District I
1625 N. French Dr., Hobbs, NM 88240
Phone: (575) 393-6161 Fax: (575) 393-0720
District II
811 S. First St., Artesia, NM 88210
Phone: (575) 748-1283 Fax: (575) 748-9720
District III
1000 Rio Brazos Road, Aztec, NM 87410
Phone: (505) 334-6178 Fax: (505) 334-6170
District IV
1220 S. St. Francis Dr., Santa Fe, NM 87505
Phone: (505) 476-3460 Fax: (505) 476-3462

State of New Mexico
Energy, Minerals & Natural Resources Department
OIL CONSERVATION DIVISION
1220 South St. Francis Dr.
Santa Fe, NM 87505

Form C-102
Revised August 1, 2011
Submit one copy to appropriate
District Office

☐ AMENDED REPORT

WELL LOCATION AND ACREAGE DEDICATION PLAT

¹ API Number		² Pool Code	³ Pool Name
⁴ Property Code		⁵ Property Name GORDITA 6 STATE COM	
⁷ OGRID No.		⁸ Operator Name CENTENNIAL RESOURCE PRODUCTION, LLC	
		⁶ Well Number 501H	
		⁹ Elevation 3627.3'	

¹⁰ Surface Location

UL or lot no.	Section	Township	Range	Lot Idn	Feet from the	North/South line	Feet from the	East/West line	County
N	6	22S	35E		315	SOUTH	1290	WEST	LEA

¹¹ Bottom Hole Location If Different From Surface

UL or lot no.	Section	Township	Range	Lot Idn	Feet from the	North/South line	Feet from the	East/West line	County
4	18	22S	35E		120	SOUTH	549	WEST	LEA
¹² Dedicated Acres		¹³ Joint or Infill		¹⁴ Consolidation Code		¹⁵ Order No.			

No allowable will be assigned to this completion until all interests have been consolidated or a non-standard unit has been approved by the division.

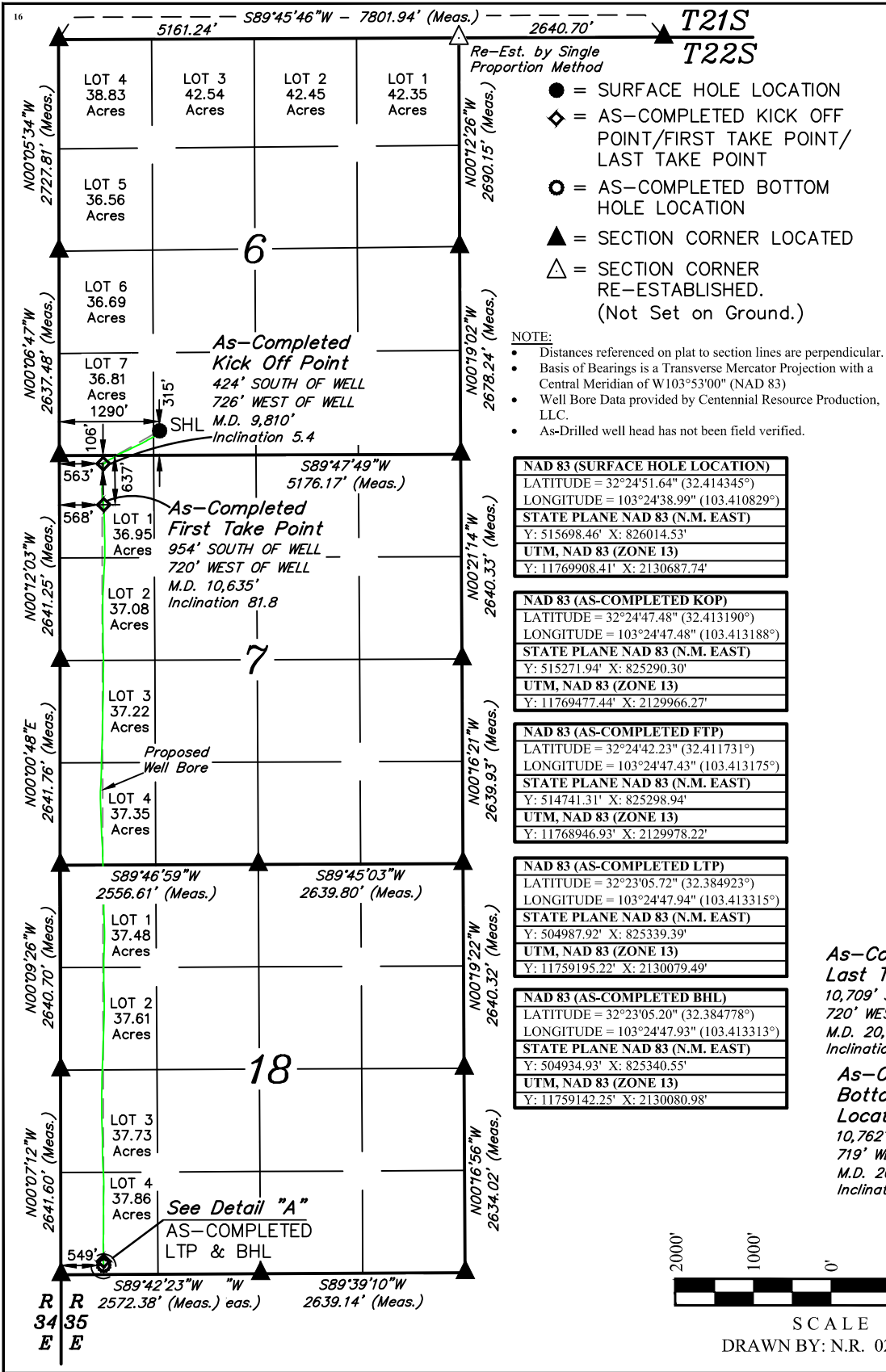

¹⁷ OPERATOR CERTIFICATION

I hereby certify that the information contained herein is true and complete to the best of my knowledge and belief, and that this organization either owns a working interest or unleased mineral interest in the land including the proposed bottom hole location or has a right to drill this well at this location pursuant to a contract with an owner of such a mineral or working interest, or to a voluntary pooling agreement or a compulsory pooling order heretofore entered by the division.

Signature _____ Date _____

Printed Name _____

E-mail Address _____

¹⁸ SURVEYOR CERTIFICATION

I hereby certify that the well location shown on this plat was plotted from field notes of actual surveys made by me or under my supervision, and that the same is true and correct to the best of my belief.

February 26, 2021

Date of Survey _____
Signature and Seal of Professional Surveyor: _____

PAUL BUCHELE
NEW MEXICO
23782
02-27-23
PROFESSIONAL SURVEYOR

Certificate Number: _____

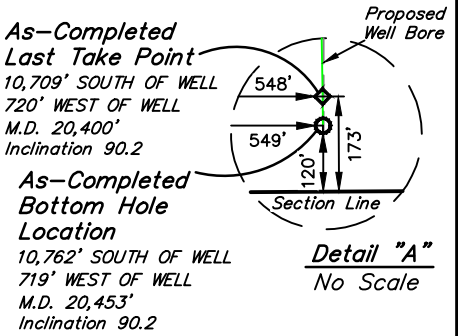

SCALE
DRAWN BY: N.R. 02-27-23

District I
1625 N. French Dr., Hobbs, NM 88240
Phone: (575) 393-6161 Fax: (575) 393-0720
District II
811 S. First St., Artesia, NM 88210
Phone: (575) 748-1283 Fax: (575) 748-9720
District III
1000 Rio Brazos Road, Aztec, NM 87410
Phone: (505) 334-6178 Fax: (505) 334-6170
District IV
1220 S. St. Francis Dr., Santa Fe, NM 87505
Phone: (505) 476-3460 Fax: (505) 476-3462

State of New Mexico
Energy, Minerals & Natural Resources Department
OIL CONSERVATION DIVISION
1220 South St. Francis Dr.
Santa Fe, NM 87505

Form C-102
Revised August 1, 2011
Submit one copy to appropriate
District Office

☐ AMENDED REPORT

WELL LOCATION AND ACREAGE DEDICATION PLAT

¹ API Number		² Pool Code	³ Pool Name	
⁴ Property Code		⁵ Property Name GORDITA 6 STATE COM		⁶ Well Number 502H
⁷ OGRID No.		⁸ Operator Name CENTENNIAL RESOURCE PRODUCTION, LLC		⁹ Elevation 3627.3'

¹⁰ Surface Location

UL or lot no.	Section	Township	Range	Lot Idn	Feet from the	North/South line	Feet from the	East/West line	County
N	6	22S	35E		315	SOUTH	1320	WEST	LEA

¹¹ Bottom Hole Location If Different From Surface

UL or lot no.	Section	Township	Range	Lot Idn	Feet from the	North/South line	Feet from the	East/West line	County
N	18	22S	35E		87	SOUTH	1422	WEST	LEA
¹² Dedicated Acres		¹³ Joint or Infill		¹⁴ Consolidation Code		¹⁵ Order No.			

No allowable will be assigned to this completion until all interests have been consolidated or a non-standard unit has been approved by the division.

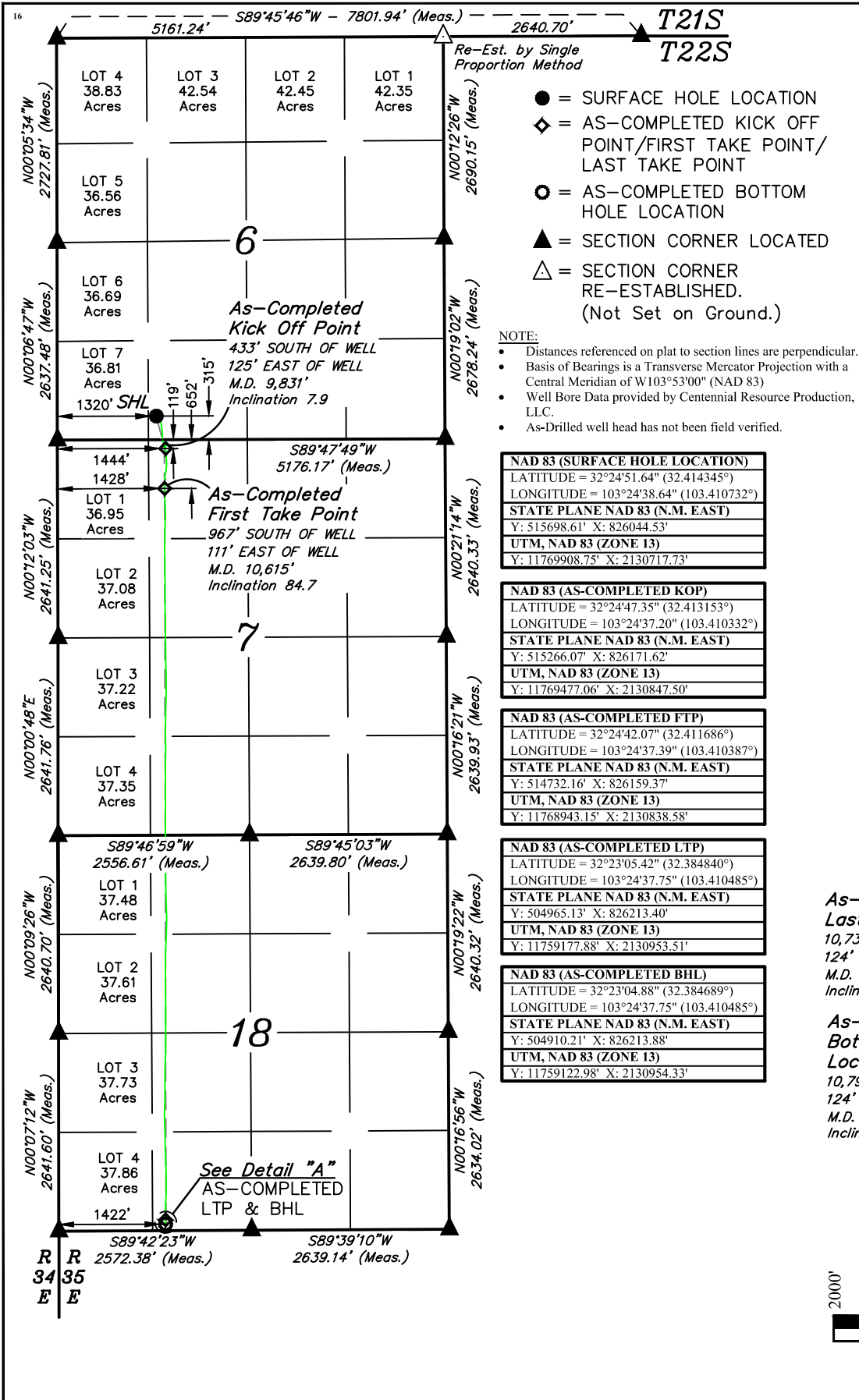

District I
1625 N. French Dr., Hobbs, NM 88240
Phone: (575) 393-6161 Fax: (575) 393-0720
District II
811 S. First St., Artesia, NM 88210
Phone: (575) 748-1283 Fax: (575) 748-9720
District III
1000 Rio Brazos Road, Aztec, NM 87410
Phone: (505) 334-6178 Fax: (505) 334-6170
District IV
1220 S. St. Francis Dr., Santa Fe, NM 87505
Phone: (505) 476-3460 Fax: (505) 476-3462

State of New Mexico
Energy, Minerals & Natural Resources Department
OIL CONSERVATION DIVISION
1220 South St. Francis Dr.
Santa Fe, NM 87505

Form C-102
Revised August 1, 2011
Submit one copy to appropriate
District Office

☐ AMENDED REPORT

WELL LOCATION AND ACREAGE DEDICATION PLAT

¹ API Number		² Pool Code	³ Pool Name	
⁴ Property Code		⁵ Property Name GORDITA 6 STATE COM		⁶ Well Number 503H
⁷ OGRID No.		⁸ Operator Name CENTENNIAL RESOURCE PRODUCTION, LLC		⁹ Elevation 3627.2'

¹⁰ Surface Location

UL or lot no.	Section	Township	Range	Lot Idn	Feet from the	North/South line	Feet from the	East/West line	County
N	6	22S	35E		315	SOUTH	1350	WEST	LEA

¹¹ Bottom Hole Location If Different From Surface

UL or lot no.	Section	Township	Range	Lot Idn	Feet from the	North/South line	Feet from the	East/West line	County
N	18	22S	35E		90	SOUTH	2347	WEST	LEA
¹² Dedicated Acres		¹³ Joint or Infill		¹⁴ Consolidation Code		¹⁵ Order No.			

No allowable will be assigned to this completion until all interests have been consolidated or a non-standard unit has been approved by the division.

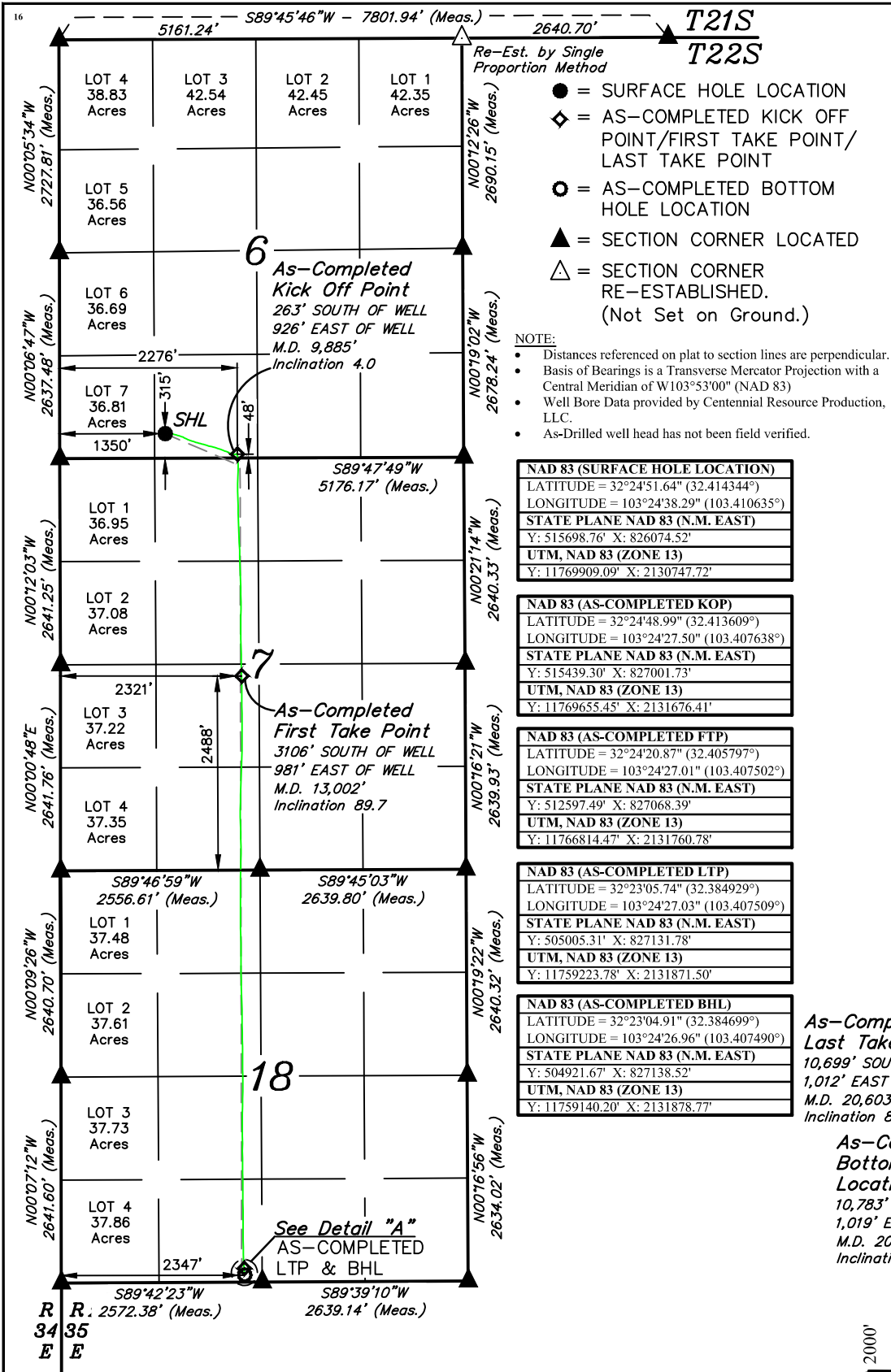

¹⁷ OPERATOR CERTIFICATION
I hereby certify that the information contained herein is true and complete to the best of my knowledge and belief, and that this organization either owns a working interest or unleased mineral interest in the land including the proposed bottom hole location or has a right to drill this well at this location pursuant to a contract with an owner of such a mineral or working interest, or to a voluntary pooling agreement or a compulsory pooling order heretofore entered by the division.

Signature _____ Date _____

Printed Name _____

E-mail Address _____

¹⁸ SURVEYOR CERTIFICATION
I hereby certify that the well location shown on this plat was plotted from field notes of actual surveys made by me or under my supervision, and that the same is true and correct to the best of my belief.

February 26, 2021

Date of Survey _____
Signature and Seal of Professional Surveyor: _____

PAUL BUCHELE
NEW MEXICO
23782
02-27-23
PROFESSIONAL SURVEYOR

Certificate Number: _____

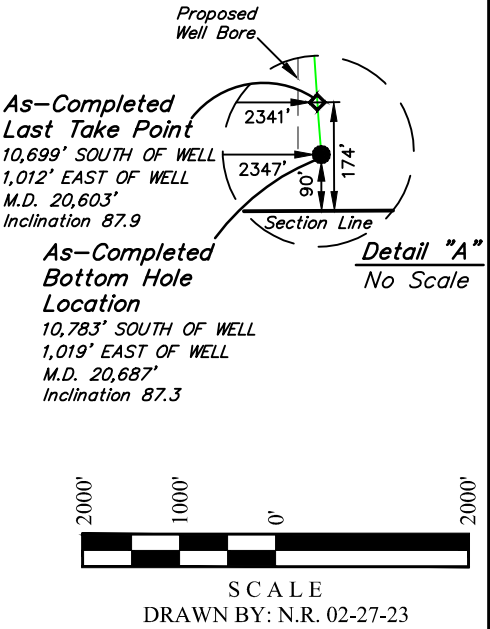

☐ AMENDED REPORT

Diagram illustrating the location and depth of the AS-DRILLED BHL well.

AS-DRILLED BHL
 10,752' SOUTH OF WELL
 938' WEST OF WELL
 M.D. 21,340'
 Inclusion 88.8

AS-DRILLED LTP
 10,700' SOUTH OF WELL
 938' WEST OF WELL
 M.D. 21,288'
 Inclusion 88.8

Detail "B"
 No Scale

ED FTP
 OF WELL
 F WELL

Section Line

SCALE
 DRAWN BY: D.M.C. 07-11-22

District I
1625 N. French Dr., Hobbs, NM 88240
Phone: (575) 393-6161 Fax: (575) 393-0720
District II
811 S. First St., Artesia, NM 88210
Phone: (575) 748-1283 Fax: (575) 748-9720
District III
1000 Rio Brazos Road, Aztec, NM 87410
Phone: (505) 334-6178 Fax: (505) 334-6170
District IV
1220 S. St. Francis Dr., Santa Fe, NM 87505
Phone: (505) 476-3460 Fax: (505) 476-3462

State of New Mexico
Energy, Minerals & Natural Resources Department
OIL CONSERVATION DIVISION
1220 South St. Francis Dr.
Santa Fe, NM 87505

Form C-102
Revised August 1, 2011
Submit one copy to appropriate
District Office

☐ AMENDED REPORT

WELL LOCATION AND ACREAGE DEDICATION PLAT

¹ API Number		² Pool Code	³ Pool Name	
⁴ Property Code		⁵ Property Name GORDITA 6 STATE COM		⁶ Well Number 602H
⁷ OGRID No.		⁸ Operator Name CENTENNIAL RESOURCE PRODUCTION, LLC		⁹ Elevation 3626.6'

¹⁰ Surface Location

UL or lot no.	Section	Township	Range	Lot Idn	Feet from the	North/South line	Feet from the	East/West line	County
N	6	22S	35E		275	SOUTH	1350	WEST	LEA

¹¹ Bottom Hole Location If Different From Surface

UL or lot no.	Section	Township	Range	Lot Idn	Feet from the	North/South line	Feet from the	East/West line	County
N	18	22S	35E		102	SOUTH	1367	WEST	LEA
¹² Dedicated Acres		¹³ Joint or Infill		¹⁴ Consolidation Code		¹⁵ Order No.			

No allowable will be assigned to this completion until all interests have been consolidated or a non-standard unit has been approved by the division.

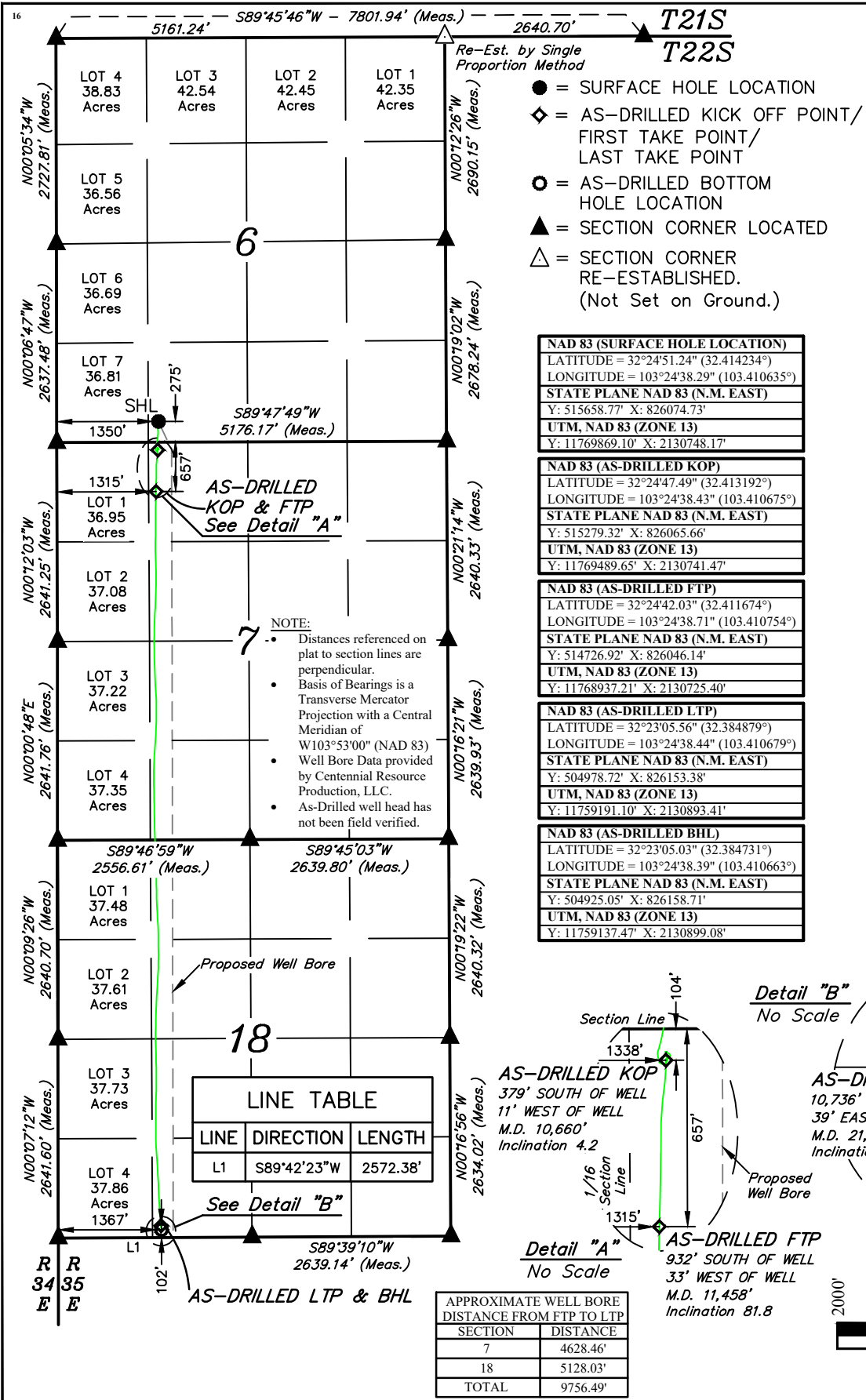

¹⁷ OPERATOR CERTIFICATION

I hereby certify that the information contained herein is true and complete to the best of my knowledge and belief, and that this organization either owns a working interest or unleased mineral interest in the land including the proposed bottom hole location or has a right to drill this well at this location pursuant to a contract with an owner of such a mineral or working interest, or to a voluntary pooling agreement or a compulsory pooling order heretofore entered by the division.

Signature _____ Date _____

Printed Name _____

E-mail Address _____

¹⁸ SURVEYOR CERTIFICATION

I hereby certify that the well location shown on this plat was plotted from field notes of actual surveys made by me or under my supervision, and that the same is true and correct to the best of my belief.

February 26, 2021

Date of Survey _____
Signature and Seal of Professional Surveyor: _____

PAUL BUCHELE
NEW MEXICO
23782
07-11-22
PROFESSIONAL SURVEYOR

Certificate Number: _____

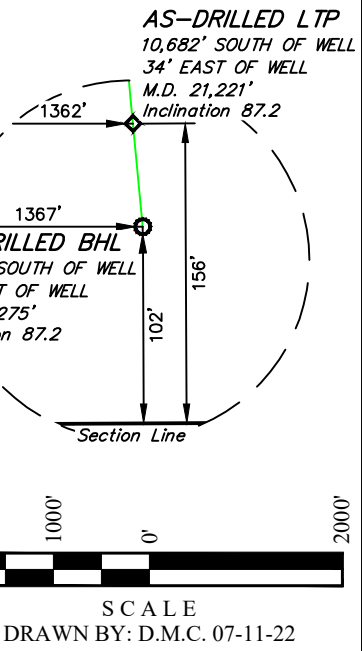

☐ AMENDED REPORT

Released to Imaging: 8/25/2025 9:50:28 AM

☐ AMENDED REPORT

Released to Imaging: 8/25/2025 9:50:28 AM

Form C-102
Revised August 1, 2011
Submit one copy to appropriate
District Office

☐ AMENDED REPORT

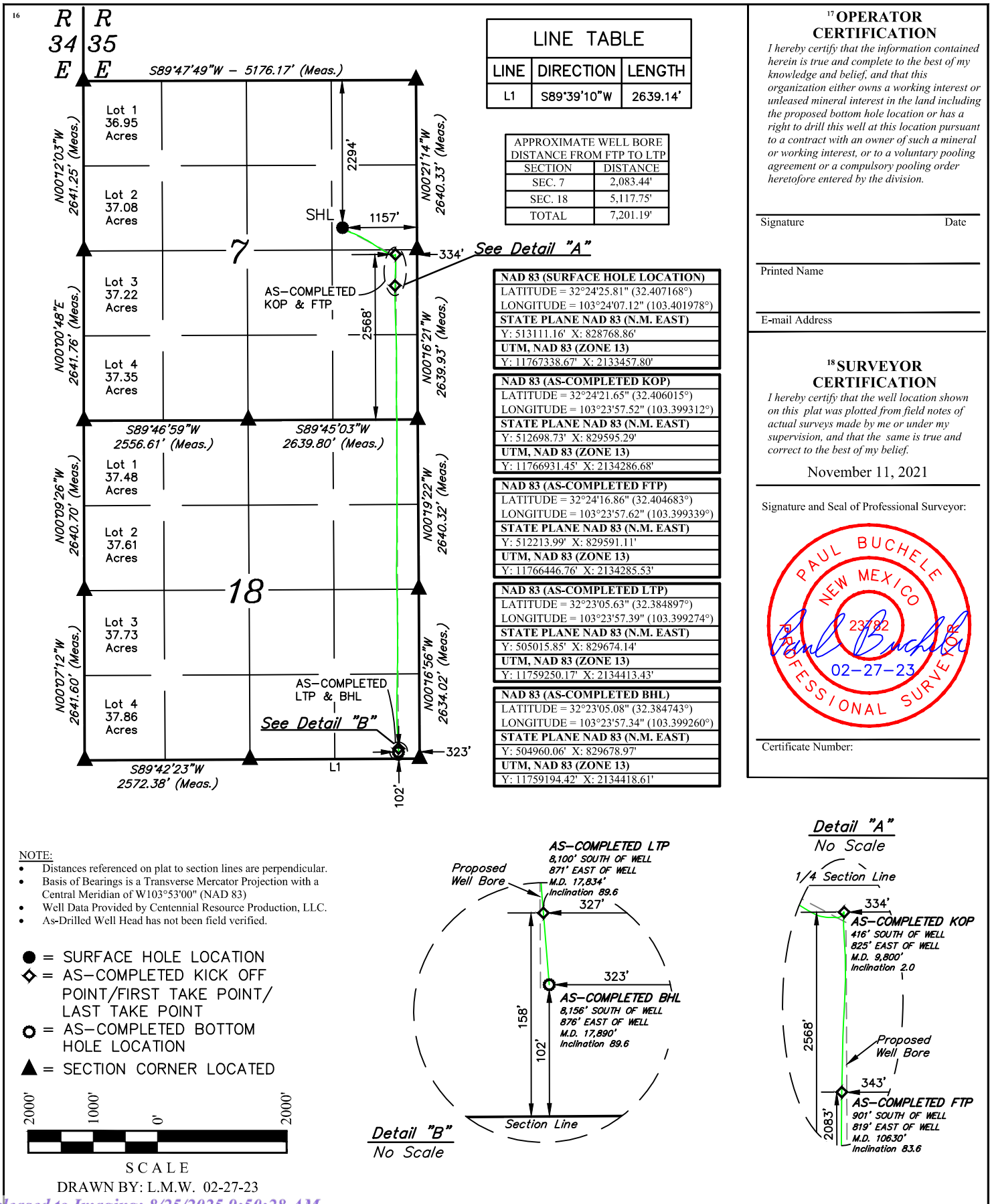

District I
1625 N. French Dr., Hobbs, NM 88240
Phone: (575) 393-6161 Fax: (575) 393-0720
District II
811 S. First St., Artesia, NM 88210
Phone: (575) 748-1283 Fax: (575) 748-9720
District III
1000 Rio Brazos Road, Aztec, NM 87410
Phone: (505) 334-6178 Fax: (505) 334-6170
District IV
1220 S. St. Francis Dr., Santa Fe, NM 87505
Phone: (505) 476-3460 Fax: (505) 476-3462

State of New Mexico
Energy, Minerals & Natural Resources Department
OIL CONSERVATION DIVISION
1220 South St. Francis Dr.
Santa Fe, NM 87505

Form C-102
Revised August 1, 2011
Submit one copy to appropriate
District Office

☐ AMENDED REPORT

WELL LOCATION AND ACREAGE DEDICATION PLAT

¹ API Number		² Pool Code	³ Pool Name	
⁴ Property Code		⁵ Property Name TOSTADA 7 STATE COM		⁶ Well Number 601H
⁷ OGRID No.		⁸ Operator Name CENTENNIAL RESOURCE PRODUCTION, LLC		⁹ Elevation 3616.7'

¹⁰ Surface Location

UL or lot no.	Section	Township	Range	Lot Idn	Feet from the	North/South line	Feet from the	East/West line	County
B	7	22S	35E		210	NORTH	1420	EAST	LEA

¹¹ Bottom Hole Location If Different From Surface

UL or lot no.	Section	Township	Range	Lot Idn	Feet from the	North/South line	Feet from the	East/West line	County
O	18	22S	35E		99	SOUTH	1629	EAST	LEA
¹² Dedicated Acres		¹³ Joint or Infill		¹⁴ Consolidation Code		¹⁵ Order No.			

No allowable will be assigned to this completion until all interests have been consolidated or a non-standard unit has been approved by the division.

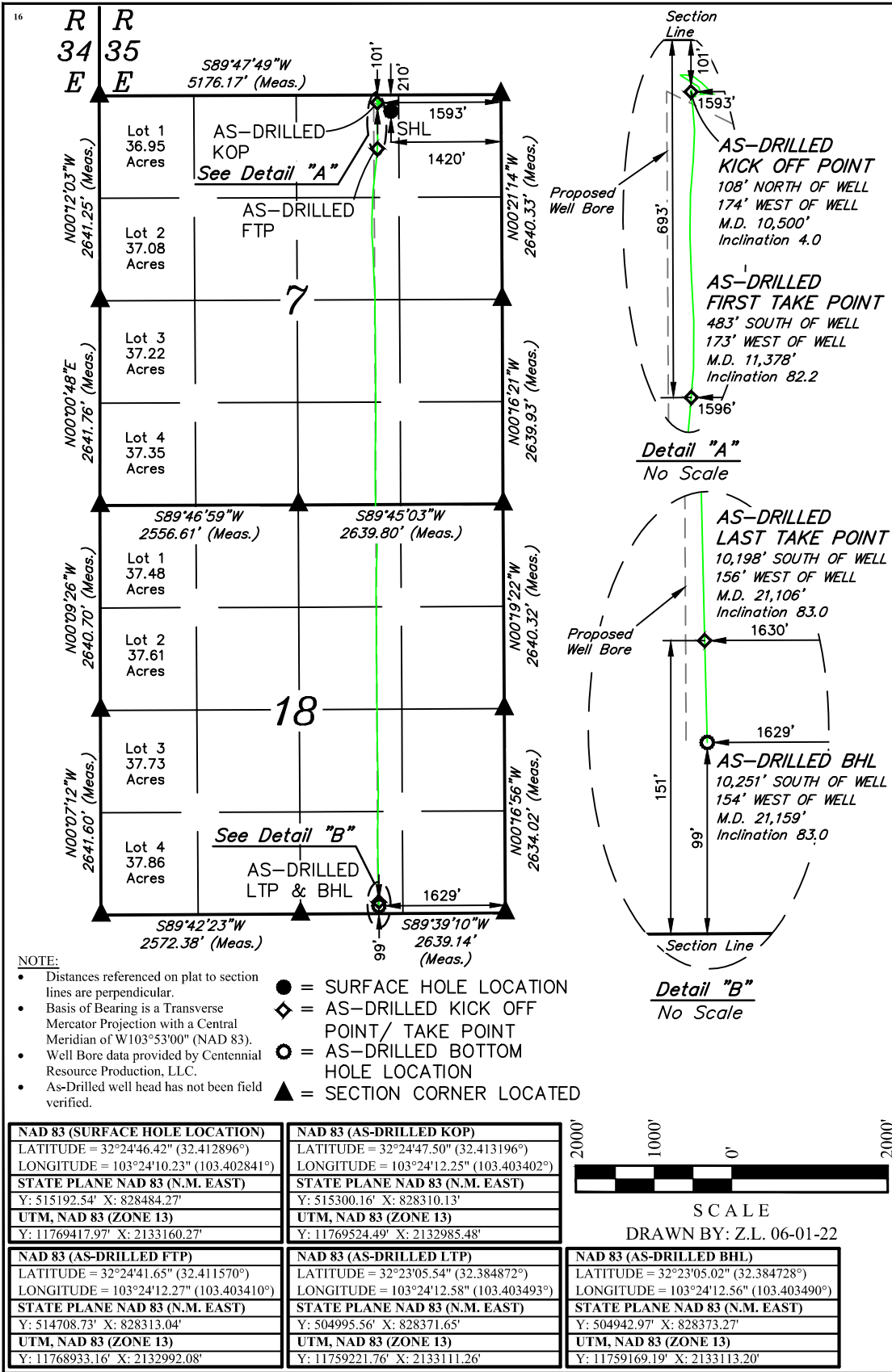

¹⁷ OPERATOR CERTIFICATION

I hereby certify that the information contained herein is true and complete to the best of my knowledge and belief, and that this organization either owns a working interest or unleased mineral interest in the land including the proposed bottom hole location or has a right to drill this well at this location pursuant to a contract with an owner of such a mineral or working interest, or to a voluntary pooling agreement or a compulsory pooling order heretofore entered by the division.

Signature _____ Date _____
Printed Name _____
E-mail Address _____

¹⁸ SURVEYOR CERTIFICATION

I hereby certify that the well location shown on this plat was plotted from field notes of actual surveys made by me or under my supervision, and that the same is true and correct to the best of my belief.

August 24, 2021

Date of Survey
Signature and Seal of Professional Surveyor:



Certificate Number:

District I
1625 N. French Dr., Hobbs, NM 88240
Phone: (575) 393-6161 Fax: (575) 393-0720
District II
811 S. First St., Artesia, NM 88210
Phone: (575) 748-1283 Fax: (575) 748-9720
District III
1000 Rio Brazos Road, Aztec, NM 87410
Phone: (505) 334-6178 Fax: (505) 334-6170
District IV
1220 S. St. Francis Dr., Santa Fe, NM 87505
Phone: (505) 476-3460 Fax: (505) 476-3462

State of New Mexico
Energy, Minerals & Natural Resources Department
OIL CONSERVATION DIVISION
1220 South St. Francis Dr.
Santa Fe, NM 87505

Form C-102
Revised August 1, 2011
Submit one copy to appropriate
District Office

☐ AMENDED REPORT

WELL LOCATION AND ACREAGE DEDICATION PLAT

¹ API Number		² Pool Code	³ Pool Name	
⁴ Property Code		⁵ Property Name TOSTADA 7 STATE COM		⁶ Well Number 602H
⁷ OGRID No.		⁸ Operator Name CENTENNIAL RESOURCE PRODUCTION, LLC		⁹ Elevation 3616.8'

¹⁰ Surface Location

UL or lot no.	Section	Township	Range	Lot Idn	Feet from the	North/South line	Feet from the	East/West line	County
B	7	22S	35E		210	NORTH	1390	EAST	LEA

¹¹ Bottom Hole Location If Different From Surface

UL or lot no.	Section	Township	Range	Lot Idn	Feet from the	North/South line	Feet from the	East/West line	County
P	18	22S	35E		73	SOUTH	647	EAST	LEA
¹² Dedicated Acres		¹³ Joint or Infill		¹⁴ Consolidation Code		¹⁵ Order No.			

No allowable will be assigned to this completion until all interests have been consolidated or a non-standard unit has been approved by the division.

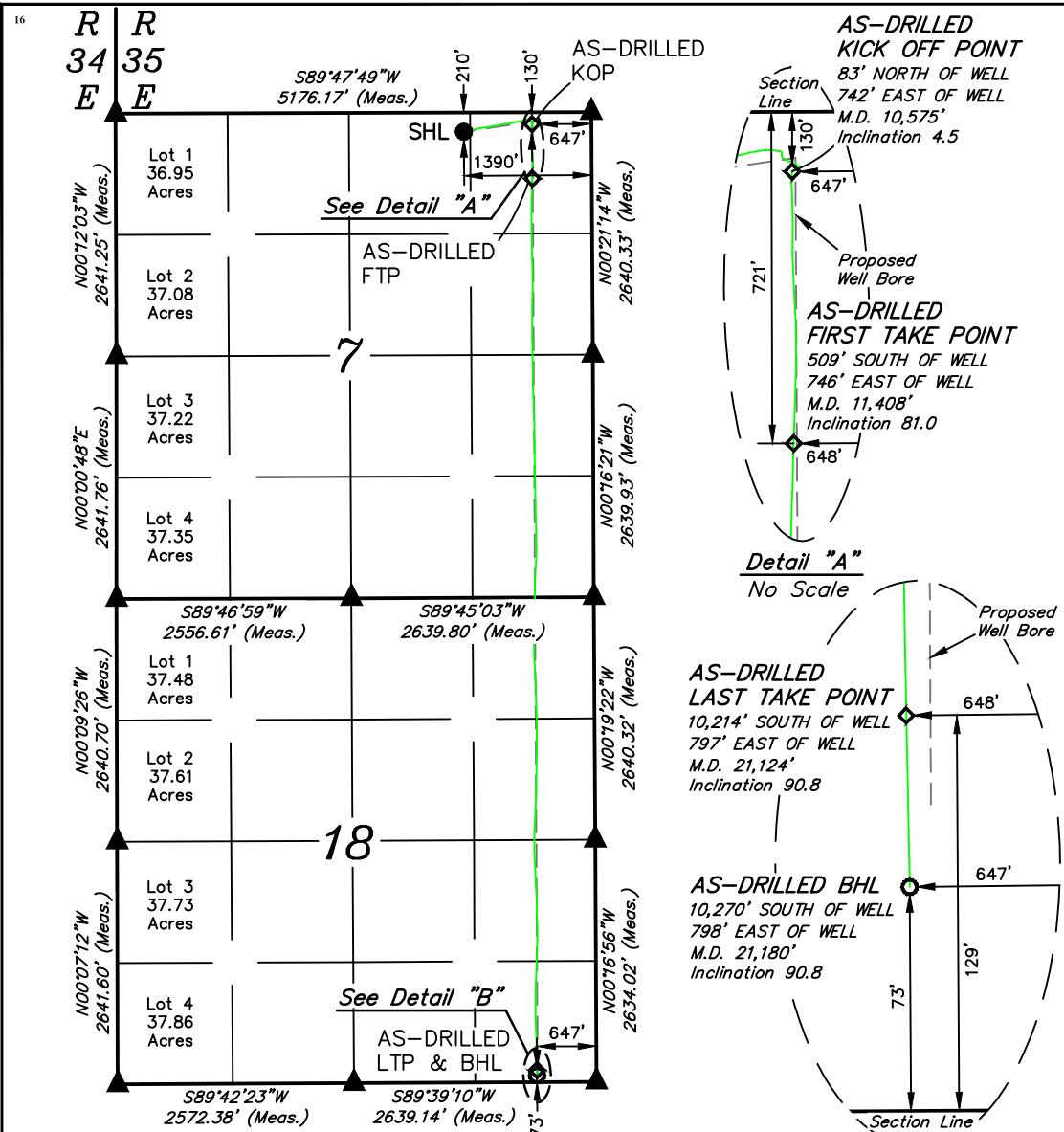

- NOTE:
- Distances referenced on plat to section lines are perpendicular.
 - Basis of Bearing is a Transverse Mercator Projection with a Central Meridian of W103°53'00" (NAD 83).
 - Well Bore data provided by Centennial Resource Production, LLC.
 - As-Drilled well head has not been field verified.
- = SURFACE HOLE LOCATION
◆ = AS-DRILLED KICK OFF POINT/ TAKE POINT
○ = AS-DRILLED BOTTOM HOLE LOCATION
▲ = SECTION CORNER LOCATED

NAD 83 (SURFACE HOLE LOCATION) LATITUDE = 32°24'46.42" (32.412896°) LONGITUDE = 103°24'09.88" (103.402744°) STATE PLANE NAD 83 (N.M. EAST) Y: 515192.77' X: 828514.26' UTM, NAD 83 (ZONE 13) Y: 11769418.39' X: 2133190.26'	NAD 83 (AS-DRILLED KOP) LATITUDE = 32°24'47.21" (32.413114°) LONGITUDE = 103°24'01.22" (103.400338°) STATE PLANE NAD 83 (N.M. EAST) Y: 515278.74' X: 829256.19' UTM, NAD 83 (ZONE 13) Y: 11769508.97' X: 2133931.54'	NAD 83 (AS-DRILLED FTP) LATITUDE = 32°24'41.36" (32.411488°) LONGITUDE = 103°24'01.21" (103.400336°) STATE PLANE NAD 83 (N.M. EAST) Y: 514687.20' X: 829261.80' UTM, NAD 83 (ZONE 13) Y: 11768917.56' X: 2133940.84'	NAD 83 (AS-DRILLED LTP) LATITUDE = 32°23'05.34" (32.384815°) LONGITUDE = 103°24'01.12" (103.400312°) STATE PLANE NAD 83 (N.M. EAST) Y: 504983.46' X: 829354.01' UTM, NAD 83 (ZONE 13) Y: 11759215.79' X: 2134093.54'	NAD 83 (AS-DRILLED BHL) LATITUDE = 32°23'04.78" (32.384662°) LONGITUDE = 103°24'01.11" (103.400309°) STATE PLANE NAD 83 (N.M. EAST) Y: 504927.49' X: 829355.36' UTM, NAD 83 (ZONE 13) Y: 11759159.83' X: 2134095.25'
------------------------------------------------------------------------------------------------------------------------------------------------------------------------------------------------------------------------------------------------------	-----------------------------------------------------------------------------------------------------------------------------------------------------------------------------------------------------------------------------------------------	-----------------------------------------------------------------------------------------------------------------------------------------------------------------------------------------------------------------------------------------------	-----------------------------------------------------------------------------------------------------------------------------------------------------------------------------------------------------------------------------------------------	-----------------------------------------------------------------------------------------------------------------------------------------------------------------------------------------------------------------------------------------------

¹⁷ OPERATOR CERTIFICATION

I hereby certify that the information contained herein is true and complete to the best of my knowledge and belief, and that this organization either owns a working interest or unleased mineral interest in the land including the proposed bottom hole location or has a right to drill this well at this location pursuant to a contract with an owner of such a mineral or working interest, or to a voluntary pooling agreement or a compulsory pooling order heretofore entered by the division.

Signature _____ Date _____
Printed Name _____
E-mail Address _____

¹⁸ SURVEYOR CERTIFICATION

I hereby certify that the well location shown on this plat was plotted from field notes of actual surveys made by me or under my supervision, and that the same is true and correct to the best of my belief.

August 24, 2021

Date of Survey
Signature and Seal of Professional Surveyor:



Certificate Number:

C-102 Submit Electronically Via OCD Permitting	State of New Mexico Energy, Minerals & Natural Resources Department OIL CONSERVATION DIVISION	Revised July 9, 2024	
		Submittal Type:	<input type="checkbox"/> Initial Submittal
			<input type="checkbox"/> Amended Report
			<input checked="" type="checkbox"/> As Drilled

WELL LOCATION INFORMATION

API Number 3002554118	Pool Code 96553	Pool Name OJO CHISO; BONE SPRING
Property Code 331805	Property Name TOSTADA 7 STATE COM	Well Number 301H
OGRID No. 372165	Operator Name PERMIAN RESOURCES OPERATING, LLC	Ground Level Elevation 3,617.0'
Surface Owner: <input type="checkbox"/> State <input type="checkbox"/> Fee <input type="checkbox"/> Tribal <input type="checkbox"/> Federal		Mineral Owner: <input type="checkbox"/> State <input type="checkbox"/> Fee <input type="checkbox"/> Tribal <input type="checkbox"/> Federal

Surface Location

UL A	Section 7	Township 22S	Range 35E	Lot	Ft. from N/S 210 NORTH	Ft. from E/W 1,290 EAST	Latitude (NAD 83) 32.412895°	Longitude (NAD 83) -103.402420°	County LEA
---------	--------------	-----------------	--------------	-----	---------------------------	----------------------------	---------------------------------	------------------------------------	---------------

Bottom Hole Location

UL O	Section 18	Township 22S	Range 35E	Lot	Ft. from N/S 61 SOUTH	Ft. from E/W 1,955 EAST	Latitude (NAD 83) 32.384623°	Longitude (NAD 83) -103.404544°	County LEA
---------	---------------	-----------------	--------------	-----	--------------------------	----------------------------	---------------------------------	------------------------------------	---------------

Dedicated Acres 640	Infill or Defining Well	Defining Well API	Overlapping Spacing Unit (Y/N)	Consolidation Code
Order Numbers.		Well setbacks are under Common Ownership: <input type="checkbox"/> Yes <input type="checkbox"/> No		

Kick Off Point (KOP)

UL B	Section 7	Township 22S	Range 35E	Lot	Ft. from N/S 69 NORTH	Ft. from E/W 1,980 EAST	Latitude (NAD 83) 32.413283°	Longitude (NAD 83) -103.404656°	County LEA
---------	--------------	-----------------	--------------	-----	--------------------------	----------------------------	---------------------------------	------------------------------------	---------------

First Take Point (FTP)

UL B	Section 7	Township 22S	Range 35E	Lot	Ft. from N/S 100 NORTH	Ft. from E/W 1,980 EAST	Latitude (NAD 83) 32.413199°	Longitude (NAD 83) -103.404657°	County LEA
---------	--------------	-----------------	--------------	-----	---------------------------	----------------------------	---------------------------------	------------------------------------	---------------

Last Take Point (LTP)

UL O	Section 18	Township 22S	Range 35E	Lot	Ft. from N/S 100 SOUTH	Ft. from E/W 1,956 EAST	Latitude (NAD 83) 32.384730°	Longitude (NAD 83) -103.404549°	County LEA
---------	---------------	-----------------	--------------	-----	---------------------------	----------------------------	---------------------------------	------------------------------------	---------------

Unitized Area or Area of Uniform Interest	Spacing Unit Type <input type="checkbox"/> Horizontal <input type="checkbox"/> Vertical	Ground Floor Elevation:
-------------------------------------------	-----------------------------------------------------------------------------------------	-------------------------

OPERATOR CERTIFICATIONS <i>I hereby certify that the information contained herein is true and complete to the best of my knowledge and belief, and, if the well is a vertical or directional well, that this organization either owns a working interest or unleased mineral interest in the land including the proposed bottom hole location or has a right to drill this well at this location pursuant to a contract with an owner of a working interest or unleased mineral interest, or to a voluntary pooling agreement or a compulsory pooling order heretofore entered by the division.</i> <i>If this well is a horizontal well, I further certify that this organization has received the consent of at least one lessee or owner of a working interest or unleased mineral interest in each tract (in the target pool or formation) in which any part of the well's completed interval will be located or obtained a compulsory pooling order from the division.</i>	SURVEYOR CERTIFICATIONS <i>I hereby certify that the well location shown on this plat was plotted from the field notes of actual surveys made by me or under my supervision, and that the same is true and correct to the best of my belief.</i> 
Signature _____ Date _____	Signature and Seal of Professional Surveyor 23782 December 4, 2024
Printed Name _____	Certificate Number _____ Date of Survey _____
Email Address _____	

Note: No allowable will be assigned to this completion until all interest have been consolidated or a non-standard unit has been approved by the division.

Property Name TOSTADA 7 STATE COM	Well Number 301H	Drawn By T.I.R. 01-28-25	Revised By
--------------------------------------	---------------------	-----------------------------	------------

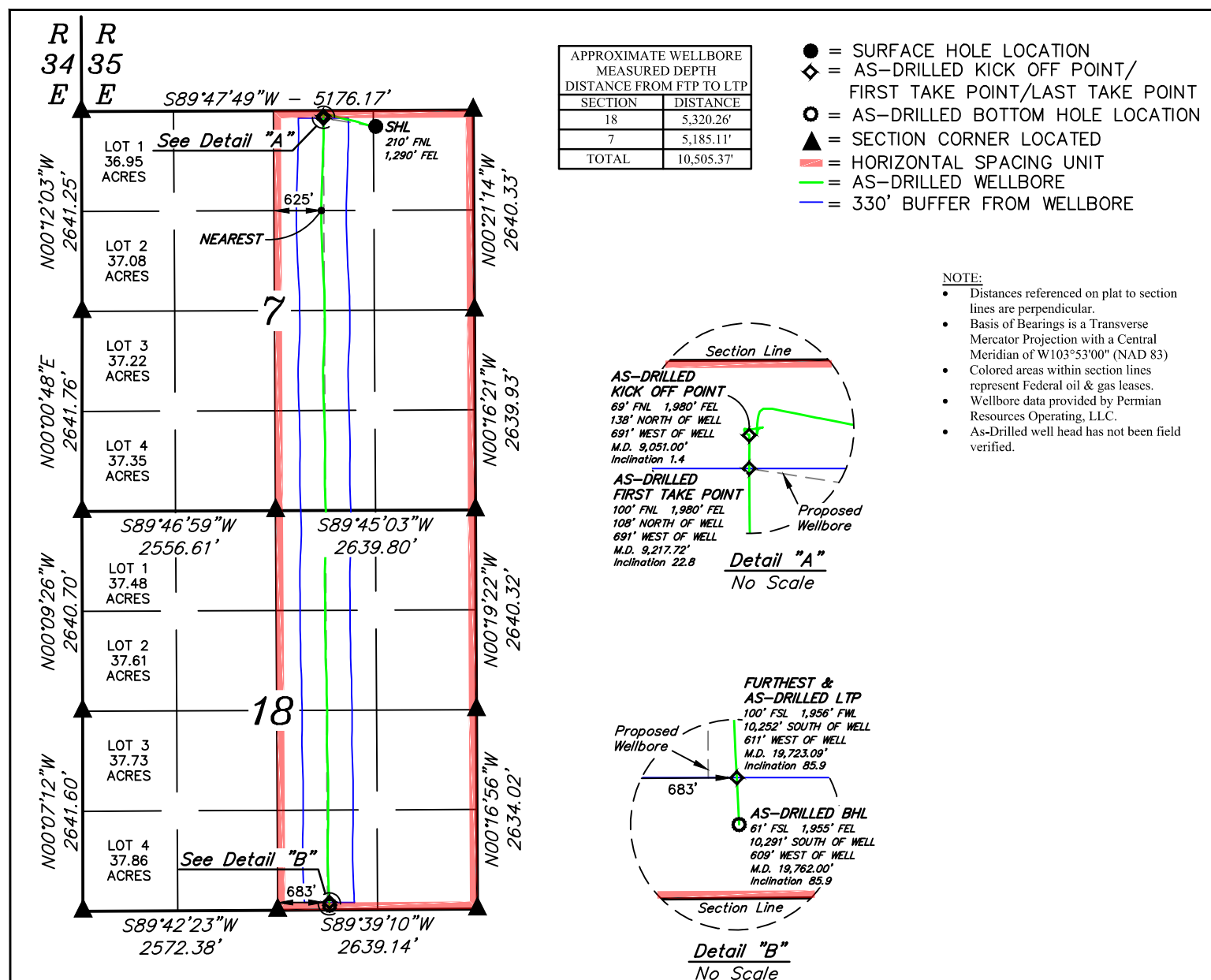

NAD 83 (SURFACE HOLE LOCATION)	SURVEY PERP
LATITUDE = 32°24'46.42" (32.412895°)	210' FNL
LONGITUDE = -103°24'08.71" (-103.402420°)	1,290' FEL
NAD 27 (SURFACE HOLE LOCATION)	
LATITUDE = 32°24'45.97" (32.412771°)	
LONGITUDE = -103°24'06.99" (-103.401942°)	
STATE PLANE NAD 83 (N.M. EAST)	
N: 515193.55' E: 828614.24'	
STATE PLANE NAD 27 (N.M. EAST)	
N: 515132.56' E: 787430.81'	

NAD 83 (AS-DRILLED KOP)	SURVEY PERP
LATITUDE = 32°24'47.82" (32.413283°)	69' FNL
LONGITUDE = -103°24'16.76" (-103.40456°)	1,980' FEL
NAD 27 (AS-DRILLED KOP)	
LATITUDE = 32°24'47.37" (32.413159°)	
LONGITUDE = -103°24'15.04" (-103.404178°)	
STATE PLANE NAD 83 (N.M. EAST)	
N: 515328.76' E: 827922.93'	
STATE PLANE NAD 27 (N.M. EAST)	
N: 515267.77' E: 786739.52'	



NAD 83 (AS-DRILLED FTP)	SURVEY PERP
LATITUDE = 32°24'47.52" (32.413199°)	100' FNL
LONGITUDE = -103°24'16.76" (-103.404567°)	1,980' FEL
NAD 27 (AS-DRILLED FTP)	
LATITUDE = 32°24'47.07" (32.413075°)	
LONGITUDE = -103°24'15.04" (-103.404179°)	
STATE PLANE NAD 83 (N.M. EAST)	
N: 515298.18' E: 827923.03'	
STATE PLANE NAD 27 (N.M. EAST)	
N: 515237.19' E: 786739.62'	

NAD 83 (AS-DRILLED LTP)	SURVEY PERP
LATITUDE = 32°23'05.03" (32.384730°)	100' FSL
LONGITUDE = -103°24'16.38" (-103.404549°)	1,956' FEL
NAD 27 (AS-DRILLED LTP)	
LATITUDE = 32°23'04.58" (32.384605°)	
LONGITUDE = -103°24'14.66" (-103.404072°)	
STATE PLANE NAD 83 (N.M. EAST)	
N: 504940.91' E: 828046.13'	
STATE PLANE NAD 27 (N.M. EAST)	
N: 504880.21' E: 786862.51'	

NAD 83 (AS-DRILLED BHL)	SURVEY PERP
LATITUDE = 32°23'04.64" (32.384623°)	61' FSL
LONGITUDE = -103°24'16.36" (-103.404544°)	1,955' FEL
NAD 27 (AS-DRILLED BHL)	
LATITUDE = 32°23'04.19" (32.384499°)	
LONGITUDE = -103°24'14.64" (-103.404067°)	
STATE PLANE NAD 83 (N.M. EAST)	
N: 504902.15' E: 828048.20'	
STATE PLANE NAD 27 (N.M. EAST)	
N: 504841.45' E: 786864.59'	

C-102 Submit Electronically Via OCD Permitting	State of New Mexico Energy, Minerals & Natural Resources Department OIL CONSERVATION DIVISION	Revised July 9, 2024	
		Submittal Type:	<input type="checkbox"/> Initial Submittal
			<input type="checkbox"/> Amended Report
		<input checked="" type="checkbox"/> As Drilled	

WELL LOCATION INFORMATION

API Number 3002554121	Pool Code 96553	Pool Name OJO CHISO; BONE SPRING
Property Code 331805	Property Name TOSTADA 7 STATE COM	Well Number 302H
OGRID No. 372165	Operator Name PERMIAN RESOURCES OPERATING, LLC	Ground Level Elevation 3,616.9'
Surface Owner: <input type="checkbox"/> State <input type="checkbox"/> Fee <input type="checkbox"/> Tribal <input type="checkbox"/> Federal		Mineral Owner: <input type="checkbox"/> State <input type="checkbox"/> Fee <input type="checkbox"/> Tribal <input type="checkbox"/> Federal

Surface Location

UL A	Section 7	Township 22S	Range 35E	Lot	Ft. from N/S 210 NORTH	Ft. from E/W 1,257 EAST	Latitude (NAD 83) 32.412895°	Longitude (NAD 83) -103.402313°	County LEA
---------	--------------	-----------------	--------------	-----	---------------------------	----------------------------	---------------------------------	------------------------------------	---------------

Bottom Hole Location

UL P	Section 18	Township 22S	Range 35E	Lot	Ft. from N/S 59 SOUTH	Ft. from E/W 673 EAST	Latitude (NAD 83) 32.384622°	Longitude (NAD 83) -103.400391°	County LEA
---------	---------------	-----------------	--------------	-----	--------------------------	--------------------------	---------------------------------	------------------------------------	---------------

Dedicated Acres 640	Infill or Defining Well	Defining Well API	Overlapping Spacing Unit (Y/N)	Consolidation Code
Order Numbers.		Well setbacks are under Common Ownership: <input type="checkbox"/> Yes <input type="checkbox"/> No		

Kick Off Point (KOP)

UL A	Section 7	Township 22S	Range 35E	Lot	Ft. from N/S 62 NORTH	Ft. from E/W 670 EAST	Latitude (NAD 83) 32.413300°	Longitude (NAD 83) -103.400412°	County LEA
---------	--------------	-----------------	--------------	-----	--------------------------	--------------------------	---------------------------------	------------------------------------	---------------

First Take Point (FTP)

UL A	Section 7	Township 22S	Range 35E	Lot	Ft. from N/S 100 NORTH	Ft. from E/W 671 EAST	Latitude (NAD 83) 32.413196°	Longitude (NAD 83) -103.400415°	County LEA
---------	--------------	-----------------	--------------	-----	---------------------------	--------------------------	---------------------------------	------------------------------------	---------------

Last Take Point (LTP)

UL P	Section 18	Township 22S	Range 35E	Lot	Ft. from N/S 100 SOUTH	Ft. from E/W 674 EAST	Latitude (NAD 83) 32.384735°	Longitude (NAD 83) -103.400395°	County LEA
---------	---------------	-----------------	--------------	-----	---------------------------	--------------------------	---------------------------------	------------------------------------	---------------

Unitized Area or Area of Uniform Interest	Spacing Unit Type <input type="checkbox"/> Horizontal <input type="checkbox"/> Vertical	Ground Floor Elevation:
-------------------------------------------	-----------------------------------------------------------------------------------------	-------------------------

OPERATOR CERTIFICATIONS <i>I hereby certify that the information contained herein is true and complete to the best of my knowledge and belief, and, if the well is a vertical or directional well, that this organization either owns a working interest or unleased mineral interest in the land including the proposed bottom hole location or has a right to drill this well at this location pursuant to a contract with an owner of a working interest or unleased mineral interest, or to a voluntary pooling agreement or a compulsory pooling order heretofore entered by the division.</i> <i>If this well is a horizontal well, I further certify that this organization has received the consent of at least one lessee or owner of a working interest or unleased mineral interest in each tract (in the target pool or formation) in which any part of the well's completed interval will be located or obtained a compulsory pooling order from the division.</i>	SURVEYOR CERTIFICATIONS <i>I hereby certify that the well location shown on this plat was plotted from the field notes of actual surveys made by me or under my supervision, and that the same is true and correct to the best of my belief.</i> 
Signature _____ Date _____	Signature and Seal of Professional Surveyor
Printed Name _____	23782 December 4, 2024
Email Address _____	Certificate Number _____ Date of Survey _____

Note: No allowable will be assigned to this completion until all interest have been consolidated or a non-standard unit has been approved by the division.

Property Name TOSTADA 7 STATE COM	Well Number 302H	Drawn By T.I.R. 01-28-25	Revised By
--------------------------------------	---------------------	-----------------------------	------------

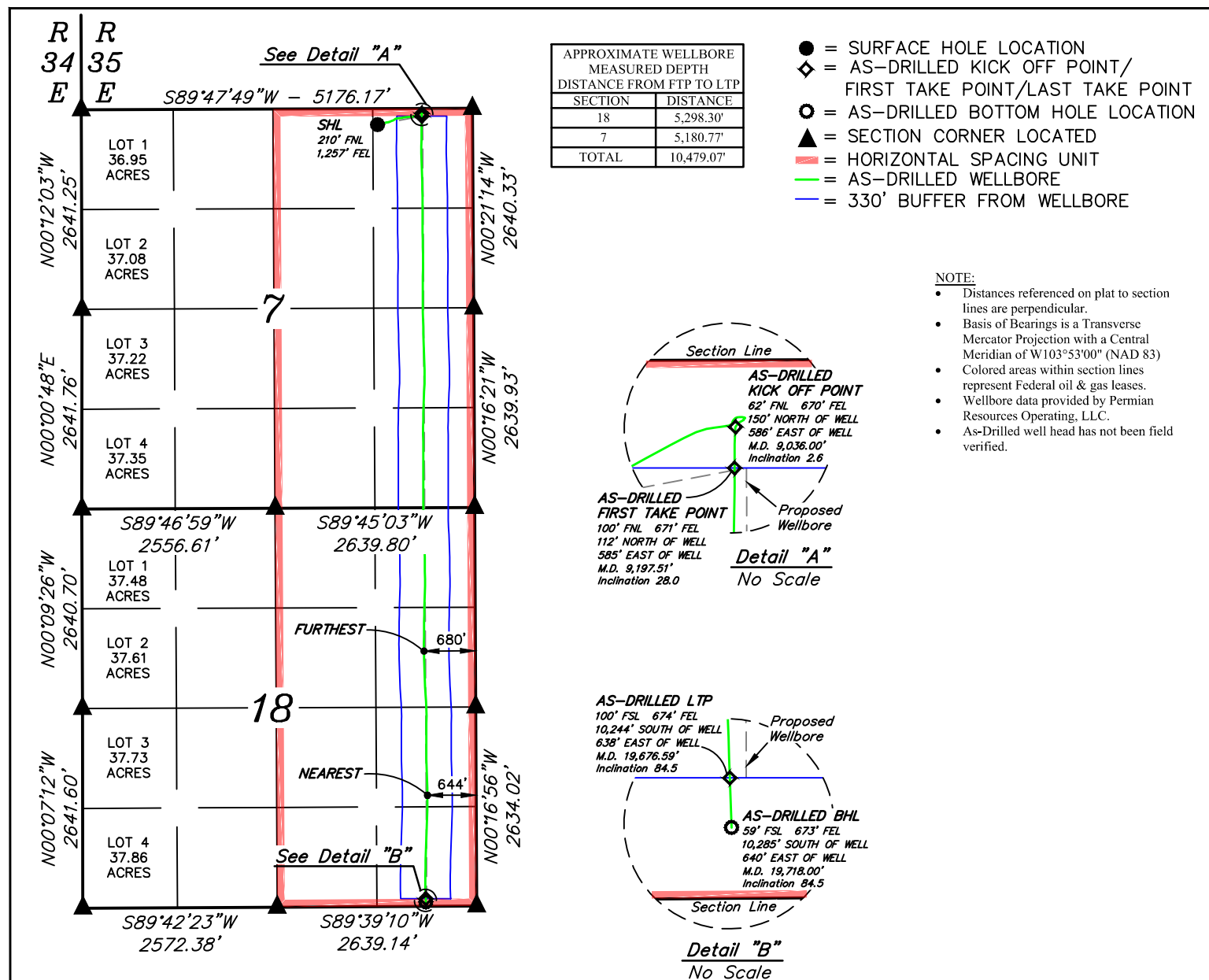

NAD 83 (SURFACE HOLE LOCATION)	SURVEY PERP
LATITUDE = 32°24'46.42" (32.412895°)	210' FNL
LONGITUDE = -103°24'08.33" (-103.402313°)	1,257' FEL
NAD 27 (SURFACE HOLE LOCATION)	
LATITUDE = 32°24'45.97" (32.412771°)	
LONGITUDE = -103°24'06.61" (-103.401835°)	
STATE PLANE NAD 83 (N.M. EAST)	
N: 515193.81' E: 828647.24'	
STATE PLANE NAD 27 (N.M. EAST)	
N: 515132.82' E: 787463.80'	

NAD 83 (AS-DRILLED KOP)	SURVEY PERP
LATITUDE = 32°24'47.88" (32.413300°)	62' FNL
LONGITUDE = -103°24'01.48" (-103.400412°)	670' FEL
NAD 27 (AS-DRILLED KOP)	
LATITUDE = 32°24'47.43" (32.413176°)	
LONGITUDE = -103°23'59.76" (-103.399934°)	
STATE PLANE NAD 83 (N.M. EAST)	
N: 515346.31' E: 829232.79'	
STATE PLANE NAD 27 (N.M. EAST)	
N: 515285.32' E: 788049.34'	

NAD 83 (AS-DRILLED FTP)	SURVEY PERP
LATITUDE = 32°24'47.51" (32.413196°)	100' FNL
LONGITUDE = -103°24'01.49" (-103.400415°)	671' FEL
NAD 27 (AS-DRILLED FTP)	
LATITUDE = 32°24'47.06" (32.413071°)	
LONGITUDE = -103°23'59.77" (-103.399937°)	
STATE PLANE NAD 83 (N.M. EAST)	
N: 515308.33' E: 829232.04'	
STATE PLANE NAD 27 (N.M. EAST)	
N: 515247.33' E: 788048.59'	

NAD 83 (AS-DRILLED LTP)	SURVEY PERP
LATITUDE = 32°23'05.05" (32.384735°)	100' FSL
LONGITUDE = -103°24'01.42" (-103.400395°)	674' FEL
NAD 27 (AS-DRILLED LTP)	
LATITUDE = 32°23'04.60" (32.384611°)	
LONGITUDE = -103°23'59.71" (-103.399918°)	
STATE PLANE NAD 83 (N.M. EAST)	
N: 504954.07' E: 829328.49'	
STATE PLANE NAD 27 (N.M. EAST)	
N: 504893.36' E: 788144.84'	



NAD 83 (AS-DRILLED BHL)	SURVEY PERP
LATITUDE = 32°23'04.64" (32.384622°)	59' FSL
LONGITUDE = -103°24'01.41" (-103.400391°)	673' FEL
NAD 27 (AS-DRILLED BHL)	
LATITUDE = 32°23'04.19" (32.384497°)	
LONGITUDE = -103°23'59.69" (-103.399914°)	
STATE PLANE NAD 83 (N.M. EAST)	
N: 504912.89' E: 829330.05'	
STATE PLANE NAD 27 (N.M. EAST)	
N: 504852.18' E: 788146.40'	

C-102 Submit Electronically Via OCD Permitting	State of New Mexico Energy, Minerals & Natural Resources Department OIL CONSERVATION DIVISION	Revised July 9, 2024	
		Submittal Type:	<input type="checkbox"/> Initial Submittal
			<input type="checkbox"/> Amended Report
		<input checked="" type="checkbox"/> As Drilled	

WELL LOCATION INFORMATION

API Number 30-025-54120	Pool Code 96553	Pool Name OJO CHISO; BONE SPRING
Property Code 331004	Property Name GORDITA 6 STATE COM	Well Number 301H
OGRID No. 372165	Operator Name PERMIAN RESOURCES OPERATING, LLC	Ground Level Elevation 3,634.32'
Surface Owner: <input type="checkbox"/> State <input type="checkbox"/> Fee <input type="checkbox"/> Tribal <input type="checkbox"/> Federal		Mineral Owner: <input type="checkbox"/> State <input type="checkbox"/> Fee <input type="checkbox"/> Tribal <input type="checkbox"/> Federal

Surface Location

UL C	Section 7	Township 22S	Range 35E	Lot	Ft. from N/S 337' FNL	Ft. from E/W 1,649' FWL	Latitude 32.412537°	Longitude -103.409666°	County LEA
----------------	---------------------	------------------------	---------------------	-----	---------------------------------	-----------------------------------	-------------------------------	----------------------------------	----------------------

Bottom Hole Location

UL LOT 4	Section 18	Township 22S	Range 35E	Lot	Ft. from N/S 63' FSL	Ft. from E/W 714' FWL	Latitude 32.384642°	Longitude -103.412781°	County LEA
--------------------	----------------------	------------------------	---------------------	-----	--------------------------------	---------------------------------	-------------------------------	----------------------------------	----------------------

Dedicated Acres 619.28	Infill or Defining Well	Defining Well API	Overlapping Spacing Unit (Y/N)	Consolidation Code
Order Numbers.			Well setbacks are under Common Ownership: <input type="checkbox"/> Yes <input type="checkbox"/> No	

Kick Off Point (KOP)

UL LOT 1	Section 7	Township 22S	Range 35E	Lot	Ft. from N/S 70' FNL	Ft. from E/W 691' FWL	Latitude 32.413281°	Longitude -103.412771°	County LEA
--------------------	---------------------	------------------------	---------------------	-----	--------------------------------	---------------------------------	-------------------------------	----------------------------------	----------------------

First Take Point (FTP)

UL LOT 1	Section 7	Township 22S	Range 35E	Lot	Ft. from N/S 100' FNL	Ft. from E/W 673' FWL	Latitude 32.413198°	Longitude -103.412830°	County LEA
--------------------	---------------------	------------------------	---------------------	-----	---------------------------------	---------------------------------	-------------------------------	----------------------------------	----------------------

Last Take Point (LTP)

UL LOT 4	Section 18	Township 22S	Range 35E	Lot	Ft. from N/S 100' FSL	Ft. from E/W 709' FWL	Latitude 32.384745°	Longitude -103.412797°	County LEA
--------------------	----------------------	------------------------	---------------------	-----	---------------------------------	---------------------------------	-------------------------------	----------------------------------	----------------------

Unitized Area or Area of Uniform Interest	Spacing Unit Type <input type="checkbox"/> Horizontal <input type="checkbox"/> Vertical	Ground Floor Elevation:
-------------------------------------------	-----------------------------------------------------------------------------------------	-------------------------

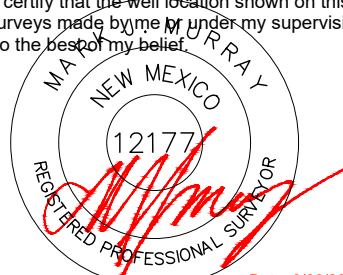
OPERATOR CERTIFICATIONS I hereby certify that the information contained herein is true and complete to the best of my knowledge and belief, and, if the well is a vertical or directional well, that this organization either owns a working interest or unleased mineral interest in the land including the proposed bottom hole location or has a right to drill this well at this location pursuant to a contract with an owner of a working interest or unleased mineral interest, or to a voluntary pooling agreement or a compulsory pooling order heretofore entered by the division. If this well is a horizontal well, I further certify that this organization has received the consent of at least one lessee or owner of a working interest or unleased mineral interest in each tract (in the target pool or formation) in which any part of the well's completed interval will be located or obtained a compulsory pooling order from the division.		SURVEYOR CERTIFICATIONS I hereby certify that the well location shown on this plat was plotted from field notes of actual surveys made by me or under my supervision, and that the same is true and correct to the best of my belief.  Date: 2/28/2025	
Signature _____ Date _____		Signature and Seal of Professional Surveyor _____	
Printed Name _____		Certificate Number 12177	Date of Survey 2/28/2025
Email Address _____			

Note: No allowable will be assigned to this completion until all interests have been consolidated or a non-standard unit has been approved by the division.

ACREAGE DEDICATION PLATS

This grid represents a standard section. You may superimpose a non-standard section, or larger area, over this grid. Operators must outline the dedicated acreage in a red box, clearly show the well surface location and bottom hole location, if it is directionally drilled, with the dimensions from the section lines in the cardinal directions. If this is a horizontal wellbore show on this plat the location of the First Take Point and Last Take Point, and the point within the Completed interval (other than the First Take Point or Last Take Point) that is closest to any outer boundary of the tract.

Surveyors shall use the latest United States government survey or dependent resurvey. Well locations will be in reference to the New Mexico Principal Meridian. If the land is not surveyed, contact the OCD Engineering Bureau. Independent subdivision surveys will not be acceptable.

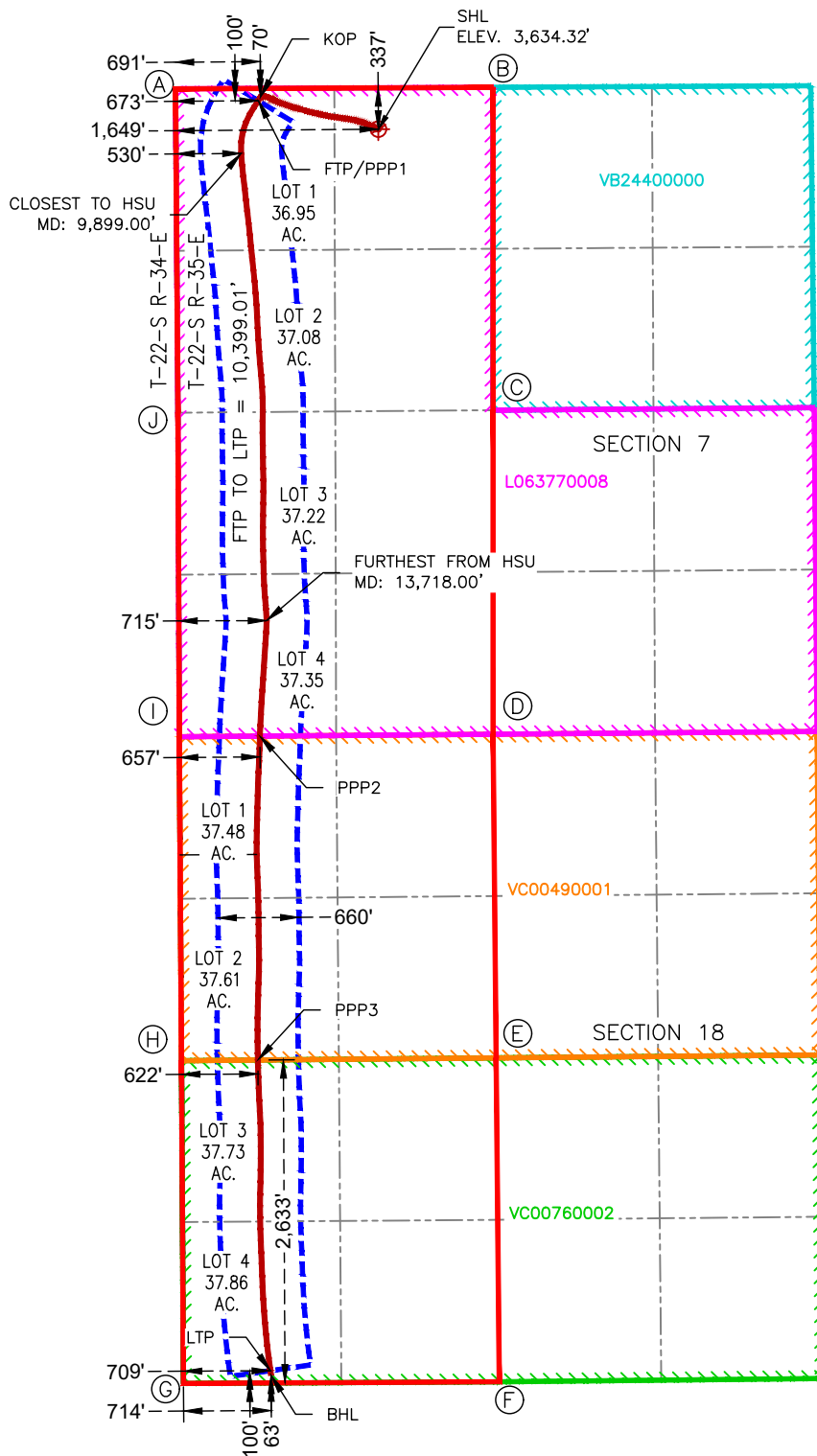

HSU CORNER COORDINATES NEW MEXICO EAST - NAD 83	
POINT	NORTHING/EASTING
A	N:515,372.70' E:824,727.09'
B	N:515,385.00' E:827,314.18'
C	N:512,753.12' E:827,313.90'
D	N:510,111.88' E:827,313.61'
E	N:507,473.98' E:827,338.92'
F	N:504,833.96' E:827,364.25'
G	N:504,820.78' E:824,791.90'
H	N:507,451.03' E:824,775.79'
I	N:510,091.28' E:824,757.22'
J	N:512,732.68' E:824,747.00'

SURFACE HOLE LOCATION
337' FNL & 1,649' FWL
ELEV. = 3,634.32'

NAD 83 X = 826,379.12'
NAD 83 Y = 515,043.86'
NAD 83 LAT = 32.412537°
NAD 83 LONG = -103.409666°
NAD 27 X = 785,195.75'
NAD 27 Y = 514,982.89'
NAD 27 LAT = 32.412413°
NAD 27 LONG = -103.409188°

KICK-OFF POINT
70' FNL & 691' FWL
MD = 9,158.00'
NAD 83 X = 825,418.57'
NAD 83 Y = 515,306.35'
NAD 83 LAT = 32.413281°
NAD 83 LONG = -103.412771°
NAD 27 X = 784,235.23'
NAD 27 Y = 515,245.37'
NAD 27 LAT = 32.413157°
NAD 27 LONG = -103.412293°

FIRST TAKE POINT &
PENETRATION POINT 1
100' FNL & 673' FWL
MD = 9,305.34'
NAD 83 X = 825,400.78'
NAD 83 Y = 515,275.74'
NAD 83 LAT = 32.413198°
NAD 83 LONG = -103.412830°
NAD 27 X = 784,217.44'
NAD 27 Y = 515,214.77'
NAD 27 LAT = 32.413073°
NAD 27 LONG = -103.412351°

PENETRATION POINT 2
0' FNL & 657' FWL
MD = 14,663.05'
NAD 83 X = 825,414.32'
NAD 83 Y = 510,096.02'
NAD 83 LAT = 32.398961°
NAD 83 LONG = -103.412930°
NAD 27 X = 784,230.88'
NAD 27 Y = 510,035.19'
NAD 27 LAT = 32.398837°
NAD 27 LONG = -103.412452°

PENETRATION POINT 3
2,633' FSL & 622' FWL
MD = 17,304.25'
NAD 83 X = 825,397.93'
NAD 83 Y = 507,456.97'
NAD 83 LAT = 32.391708°
NAD 83 LONG = -103.413057°
NAD 27 X = 784,214.44'
NAD 27 Y = 507,396.22'
NAD 27 LAT = 32.391584°
NAD 27 LONG = -103.412579°

LAST TAKE POINT
100' FSL & 709' FWL
MD = 19,842.07'
NAD 83 X = 825,499.92'
NAD 83 Y = 504,924.56'
NAD 83 LAT = 32.384745°
NAD 83 LONG = -103.412797°
NAD 27 X = 784,316.37'
NAD 27 Y = 504,863.88'
NAD 27 LAT = 32.384621°
NAD 27 LONG = -103.412320°

BOTTOM HOLE LOCATION
63' FSL & 714' FWL
MD = 19,880.00'
NAD 83 X = 825,505.30'
NAD 83 Y = 504,887.02'
NAD 83 LAT = 32.384642°
NAD 83 LONG = -103.412781°
NAD 27 X = 784,321.75'
NAD 27 Y = 504,826.34'
NAD 27 LAT = 32.384517°
NAD 27 LONG = -103.412303°

GORDITA 6 STATE COM 301H

C-102 Submit Electronically Via OCD Permitting	State of New Mexico Energy, Minerals & Natural Resources Department OIL CONSERVATION DIVISION	Revised July 9, 2024	
		Submittal Type:	<input type="checkbox"/> Initial Submittal
			<input type="checkbox"/> Amended Report
			<input checked="" type="checkbox"/> As Drilled

WELL LOCATION INFORMATION

API Number 30-025-54119	Pool Code 96553	Pool Name OJO CHISO; BONE SPRING
Property Code 331004	Property Name GORDITA 6 STATE COM	Well Number 302H
OGRID No. 372165	Operator Name PERMIAN RESOURCES OPERATING, LLC	Ground Level Elevation 3,633.39'
Surface Owner: <input type="checkbox"/> State <input type="checkbox"/> Fee <input type="checkbox"/> Tribal <input type="checkbox"/> Federal		Mineral Owner: <input type="checkbox"/> State <input type="checkbox"/> Fee <input type="checkbox"/> Tribal <input type="checkbox"/> Federal

Surface Location

UL C	Section 7	Township 22S	Range 35E	Lot	Ft. from N/S 337' FNL	Ft. from E/W 1,682' FWL	Latitude 32.412536°	Longitude -103.409559°	County LEA
----------------	---------------------	------------------------	---------------------	-----	---------------------------------	-----------------------------------	-------------------------------	----------------------------------	----------------------

Bottom Hole Location

UL N	Section 18	Township 22S	Range 35E	Lot	Ft. from N/S 57' FSL	Ft. from E/W 1,971' FWL	Latitude 32.384614°	Longitude -103.408709°	County LEA
----------------	----------------------	------------------------	---------------------	-----	--------------------------------	-----------------------------------	-------------------------------	----------------------------------	----------------------

Dedicated Acres 619.28	Infill or Defining Well	Defining Well API	Overlapping Spacing Unit (Y/N)	Consolidation Code
Order Numbers.			Well setbacks are under Common Ownership: <input type="checkbox"/> Yes <input type="checkbox"/> No	

Kick Off Point (KOP)

UL C	Section 7	Township 22S	Range 35E	Lot	Ft. from N/S 60' FNL	Ft. from E/W 1,997' FWL	Latitude 32.413295°	Longitude -103.408538°	County LEA
----------------	---------------------	------------------------	---------------------	-----	--------------------------------	-----------------------------------	-------------------------------	----------------------------------	----------------------

First Take Point (FTP)

UL C	Section 7	Township 22S	Range 35E	Lot	Ft. from N/S 100' FNL	Ft. from E/W 2,000' FWL	Latitude 32.413183°	Longitude -103.408530°	County LEA
----------------	---------------------	------------------------	---------------------	-----	---------------------------------	-----------------------------------	-------------------------------	----------------------------------	----------------------

Last Take Point (LTP)

UL N	Section 18	Township 22S	Range 35E	Lot	Ft. from N/S 100' FSL	Ft. from E/W 1,971' FWL	Latitude 32.384733°	Longitude -103.408707°	County LEA
----------------	----------------------	------------------------	---------------------	-----	---------------------------------	-----------------------------------	-------------------------------	----------------------------------	----------------------

Unitized Area or Area of Uniform Interest	Spacing Unit Type <input type="checkbox"/> Horizontal <input type="checkbox"/> Vertical	Ground Floor Elevation:
-------------------------------------------	-----------------------------------------------------------------------------------------	-------------------------

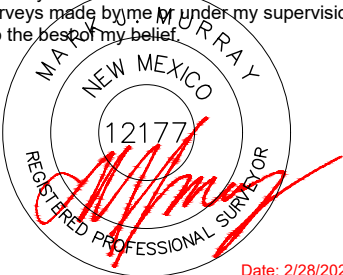
OPERATOR CERTIFICATIONS I hereby certify that the information contained herein is true and complete to the best of my knowledge and belief, and, if the well is a vertical or directional well, that this organization either owns a working interest or unleased mineral interest in the land including the proposed bottom hole location or has a right to drill this well at this location pursuant to a contract with an owner of a working interest or unleased mineral interest, or to a voluntary pooling agreement or a compulsory pooling order heretofore entered by the division. If this well is a horizontal well, I further certify that this organization has received the consent of at least one lessee or owner of a working interest or unleased mineral interest in each tract (in the target pool or formation) in which any part of the well's completed interval will be located or obtained a compulsory pooling order from the division.		SURVEYOR CERTIFICATIONS I hereby certify that the well location shown on this plat was plotted from field notes of actual surveys made by me or under my supervision, and that the same is true and correct to the best of my belief.  Date: 2/28/2025	
Signature _____ Date _____		Signature and Seal of Professional Surveyor _____	
Printed Name _____		Certificate Number 12177	Date of Survey 2/28/2025
Email Address _____			

Note: No allowable will be assigned to this completion until all interests have been consolidated or a non-standard unit has been approved by the division.

ACREAGE DEDICATION PLATS

This grid represents a standard section. You may superimpose a non-standard section, or larger area, over this grid. Operators must outline the dedicated acreage in a red box, clearly show the well surface location and bottom hole location, if it is directionally drilled, with the dimensions from the section lines in the cardinal directions. If this is a horizontal wellbore show on this plat the location of the First Take Point and Last Take Point, and the point within the Completed interval (other than the First Take Point or Last Take Point) that is closest to any outer boundary of the tract.

Surveyors shall use the latest United States government survey or dependent resurvey. Well locations will be in reference to the New Mexico Principal Meridian. If the land is not surveyed, contact the OCD Engineering Bureau. Independent subdivision surveys will not be acceptable.

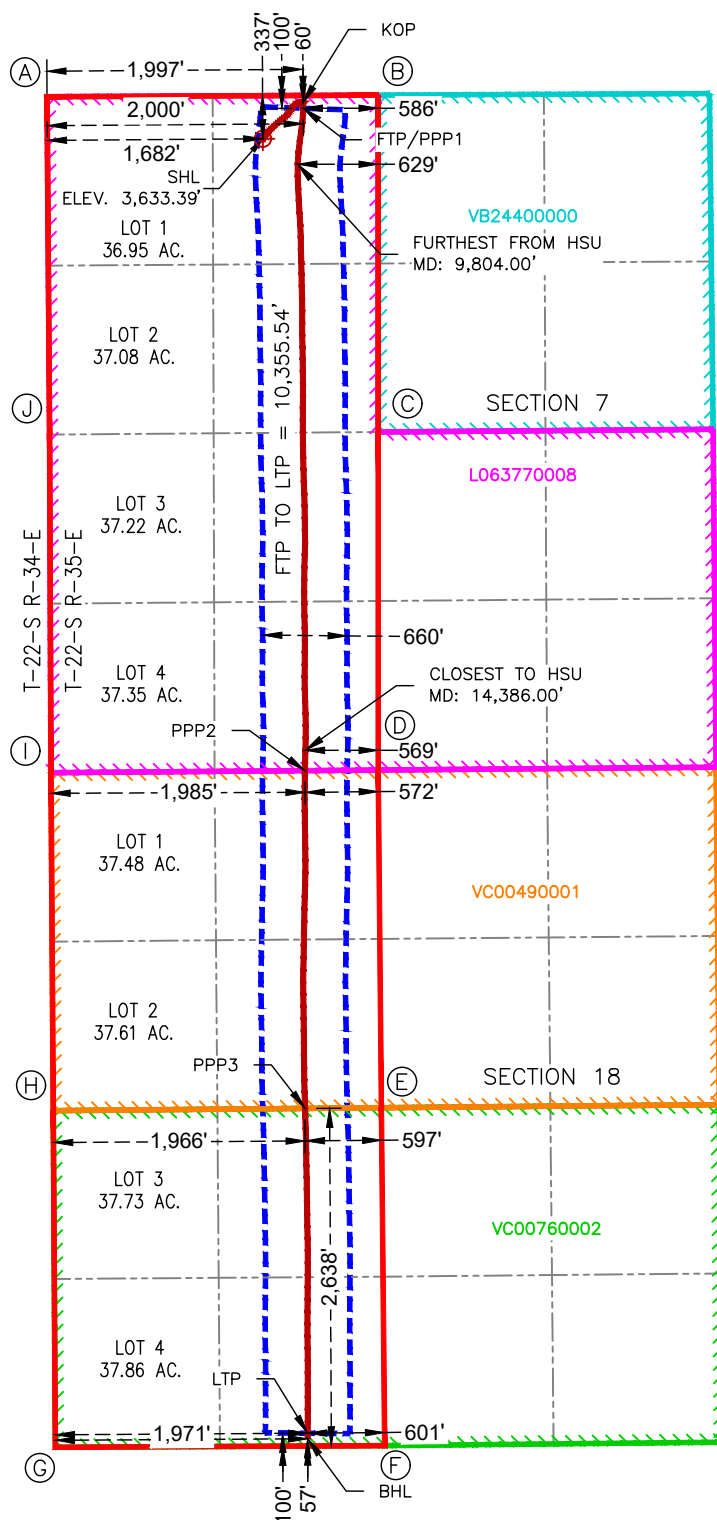

GORDITA 6 STATE COM 302H

SURFACE HOLE LOCATION
337' FNL & 1,682' FWL
ELEV. = 3,633.39'

NAD 83 X = 826,412.12'
NAD 83 Y = 515,043.86'
NAD 83 LAT = 32.412536°
NAD 83 LONG = -103.409559°
NAD 27 X = 785,228.74'
NAD 27 Y = 514,982.89'
NAD 27 LAT = 32.412412°
NAD 27 LONG = -103.409081°

KICK-OFF POINT
60' FNL & 1,997' FWL
MD = 9,064.00'

NAD 83 X = 826,724.99'
NAD 83 Y = 515,322.42'
NAD 83 LAT = 32.413295°
NAD 83 LONG = -103.408538°
NAD 27 X = 785,541.62'
NAD 27 Y = 515,261.44'
NAD 27 LAT = 32.413170°
NAD 27 LONG = -103.408060°

FIRST TAKE POINT & PENETRATION POINT 1
100' FNL & 2,000' FWL
MD = 9,240.51'

NAD 83 X = 826,727.91'
NAD 83 Y = 515,282.02'
NAD 83 LAT = 32.413183°
NAD 83 LONG = -103.408530°
NAD 27 X = 785,544.53'
NAD 27 Y = 515,221.04'
NAD 27 LAT = 32.413059°
NAD 27 LONG = -103.408051°

PENETRATION POINT 2
0' FNL & 1,985' FWL
MD = 14,545.29'

NAD 83 X = 826,741.76'
NAD 83 Y = 510,107.28'
NAD 83 LAT = 32.398960°
NAD 83 LONG = -103.408630°
NAD 27 X = 785,558.28'
NAD 27 Y = 510,046.44'
NAD 27 LAT = 32.398836°
NAD 27 LONG = -103.408152°

PENETRATION POINT 3
2,638' FSL & 1,966' FWL
MD = 17,186.65'

NAD 83 X = 826,741.94'
NAD 83 Y = 507,468.72'
NAD 83 LAT = 32.391708°
NAD 83 LONG = -103.408703°
NAD 27 X = 785,558.41'
NAD 27 Y = 507,407.96'
NAD 27 LAT = 32.391584°
NAD 27 LONG = -103.408225°

LAST TAKE POINT
100' FSL & 1,971' FWL
MD = 19,725.78'

NAD 83 X = 826,762.69'
NAD 83 Y = 504,930.87'
NAD 83 LAT = 32.384733°
NAD 83 LONG = -103.408707°
NAD 27 X = 785,579.11'
NAD 27 Y = 504,870.18'
NAD 27 LAT = 32.384608°
NAD 27 LONG = -103.408229°

BOTTOM HOLE LOCATION
57' FSL & 1,971' FWL
MD = 19,769.00'

NAD 83 X = 826,762.26'
NAD 83 Y = 504,887.68'
NAD 83 LAT = 32.384614°
NAD 83 LONG = -103.408709°
NAD 27 X = 785,578.68'
NAD 27 Y = 504,826.99'
NAD 27 LAT = 32.384489°
NAD 27 LONG = -103.408232°

HSU CORNER COORDINATES NEW MEXICO EAST - NAD 83	
POINT	NORTHING/EASTING
A	N:515,372.70' E:824,727.09'
B	N:515,385.00' E:827,314.18'
C	N:512,753.12' E:827,313.90'
D	N:510,111.88' E:827,313.61'
E	N:507,473.98' E:827,338.92'
F	N:504,833.96' E:827,364.25'
G	N:504,820.78' E:824,791.90'
H	N:507,451.03' E:824,775.79'
I	N:510,091.28' E:824,757.22'
J	N:512,732.68' E:824,747.00'

District I
1625 N. French Dr., Hobbs, NM 88240
Phone: (575) 393-6161 Fax: (575) 393-0720
District II
811 S. First St., Artesia, NM 88210
Phone: (575) 748-1283 Fax: (575) 748-9720
District III
1000 Rio Brazos Road, Aztec, NM 87410
Phone: (505) 334-6178 Fax: (505) 334-6170
District IV
1220 S. St. Francis Dr., Santa Fe, NM 87505
Phone: (505) 476-3460 Fax: (505) 476-3462

State of New Mexico
Energy, Minerals & Natural Resources Department
OIL CONSERVATION DIVISION
1220 South St. Francis Dr.
Santa Fe, NM 87505

Form C-102
Revised August 1, 2011
Submit one copy to appropriate
District Office

☐ AMENDED REPORT

WELL LOCATION AND ACREAGE DEDICATION PLAT

¹ API Number		² Pool Code		³ Pool Name	
⁴ Property Code		⁵ Property Name ERIC CARTMAN 6 STATE COM			⁶ Well Number 601H
⁷ OGRID No.		⁸ Operator Name CENTENNIAL RESOURCE PRODUCTION, LLC			⁹ Elevation 3626.1'

¹⁰ Surface Location

UL or lot no.	Section	Township	Range	Lot Idn	Feet from the	North/South line	Feet from the	East/West line	County
7	6	22S	35E		350	SOUTH	323	WEST	LEA

¹¹ Bottom Hole Location If Different From Surface

UL or lot no.	Section	Township	Range	Lot Idn	Feet from the	North/South line	Feet from the	East/West line	County
1	31	21S	35E		159	NORTH	335	WEST	LEA
¹² Dedicated Acres		¹³ Joint or Infill		¹⁴ Consolidation Code		¹⁵ Order No.			

No allowable will be assigned to this completion until all interests have been consolidated or a non-standard unit has been approved by the division.

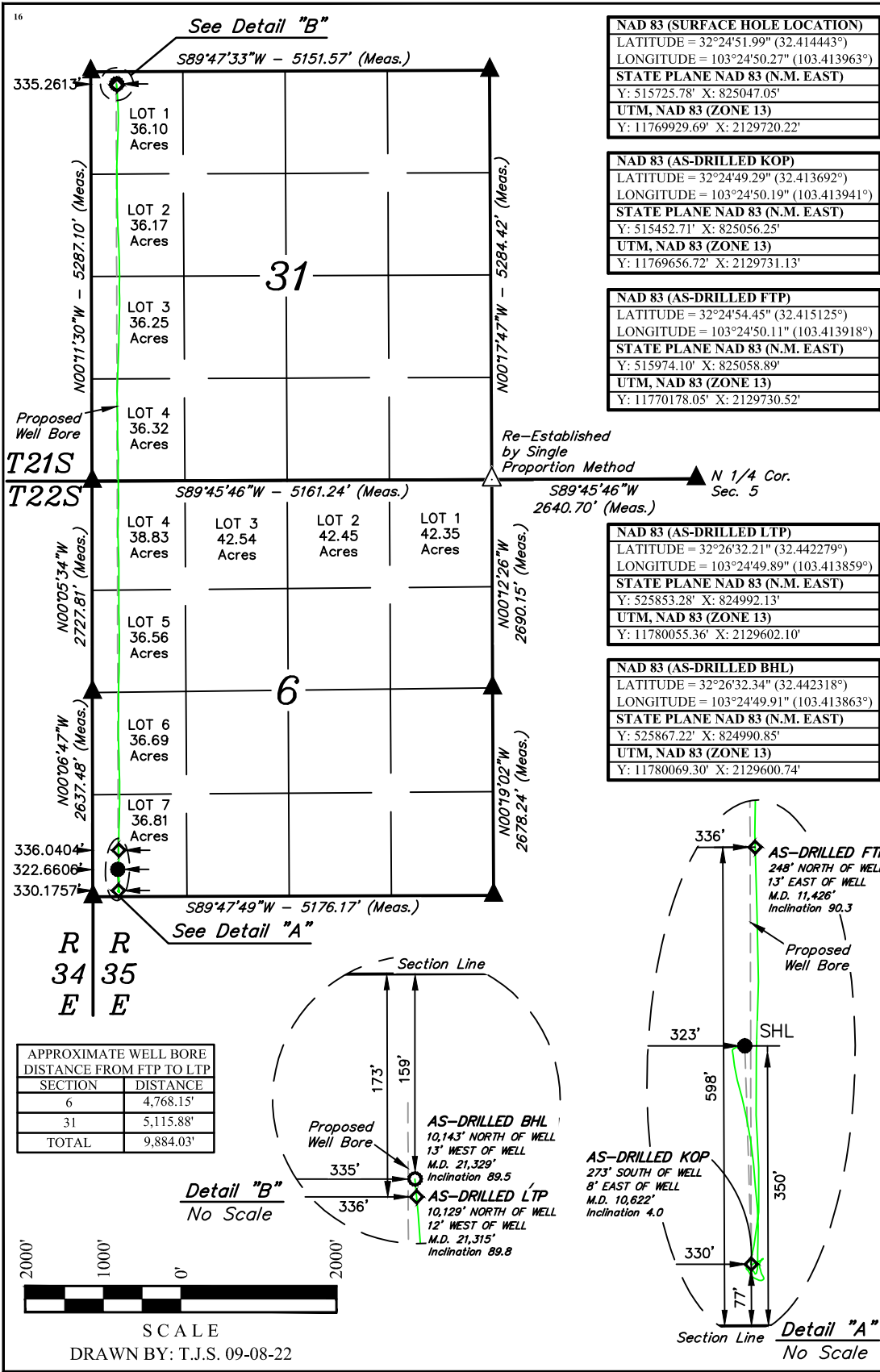

¹⁷ OPERATOR
CERTIFICATION

I hereby certify that the information contained herein is true and complete to the best of my knowledge and belief, and that this organization either owns a working interest or unleased mineral interest in the land including the proposed bottom hole location or has a right to drill this well at this location pursuant to a contract with an owner of such a mineral or working interest, or to a voluntary pooling agreement or a compulsory pooling order heretofore entered by the division.

Signature _____ Date _____

Printed Name _____

E-mail Address _____

¹⁸ SURVEYOR
CERTIFICATION

I hereby certify that the well location shown on this plat was plotted from field notes of actual surveys made by me or under my supervision, and that the same is true and correct to the best of my belief.

November 8, 2021

Date of Survey _____

Signature and Seal of Professional Surveyor: _____



Certificate Number: _____

NOTE:

- Distances referenced on plat to section lines are perpendicular.
- Basis of Bearings is a Transverse Mercator Projection with a Central Meridian of W103°53'00" (NAD 83)
- As-Drilled well head has not been field verified.
- Well Bore data provided by Centennial Resource Production, LLC.

● = SURFACE HOLE LOCATION

◆ = AS-DRILLED KICK OFF POINT/FIRST TAKE POINT/LAST TAKE POINT

○ = AS-DRILLED BOTTOM HOLE LOCATION

▲ = SECTION CORNER LOCATED

△ = SECTION CORNER RE-ESTABLISHED. (Not Set on Ground.)

District I
1625 N. French Dr., Hobbs, NM 88240
Phone: (575) 393-6161 Fax: (575) 393-0720

District II
811 S. First St., Artesia, NM 88210
Phone: (575) 748-1283 Fax: (575) 748-9720

District III
1000 Rio Brazos Road, Aztec, NM 87410
Phone: (505) 334-6178 Fax: (505) 334-6170

District IV
1220 S. St. Francis Dr., Santa Fe, NM 87505
Phone: (505) 476-3460 Fax: (505) 476-3462

State of New Mexico
Energy, Minerals & Natural Resources Department
OIL CONSERVATION DIVISION
1220 South St. Francis Dr.
Santa Fe, NM 87505

Form C-102
Revised August 1, 2011
Submit one copy to appropriate
District Office

☐ AMENDED REPORT

WELL LOCATION AND ACREAGE DEDICATION PLAT

¹ API Number		² Pool Code	³ Pool Name
⁴ Property Code	⁵ Property Name ERIC CARTMAN 6 STATE COM		⁶ Well Number 602H
⁷ OGRID No.	⁸ Operator Name CENTENNIAL RESOURCE PRODUCTION, LLC		⁹ Elevation 3629.0'

¹⁰Surface Location

UL or lot no.	Section	Township	Range	Lot Idn	Feet from the	North/South line	Feet from the	East/West line	County
7	6	22S	35E		350	SOUTH	353	WEST	LEA

¹¹ Bottom Hole Location If Different From Surface

UL or lot no. C	Section 31	Township 21S	Range 35E	Lot Idn	Feet from the 92	North/South line NORTH	Feet from the 1503	East/West line WEST	County LEA
¹² Dedicated Acres		¹³ Joint or Infill		¹⁴ Consolidation Code		¹⁵ Order No.			

No allowable will be assigned to this completion until all interests have been consolidated or a non-standard unit has been approved by the division.

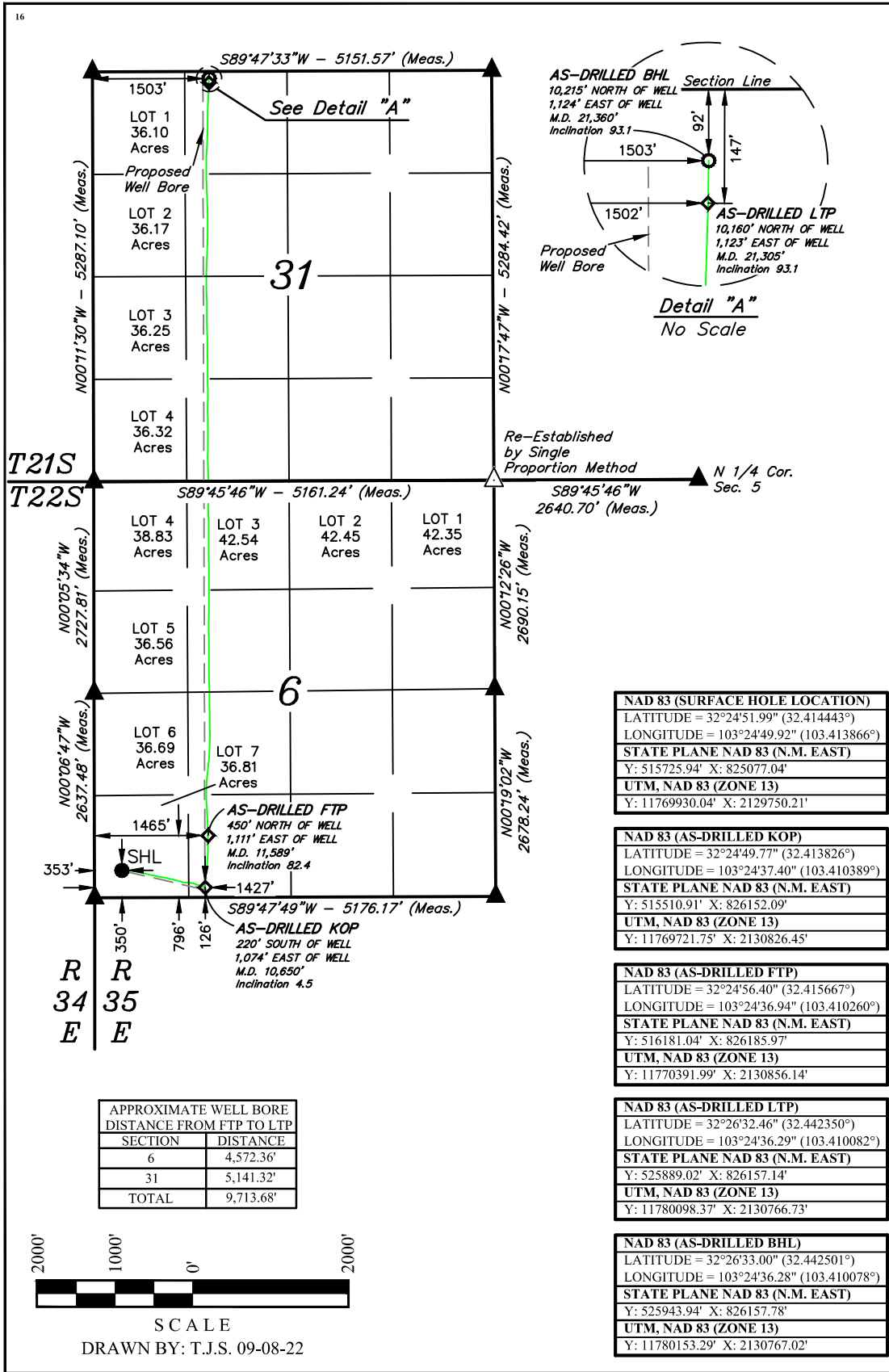

17 OPERATOR CERTIFICATION

I hereby certify that the information contained herein is true and complete to the best of my knowledge and belief, and that this organization either owns a working interest or unleased mineral interest in the land including the proposed bottom hole location or has a right to drill this well at this location pursuant to a contract with an owner of such a mineral or working interest, or to a voluntary pooling agreement or a compulsory pooling order heretofore entered by the division.

Signature _____
Date _____

Printed Name _____

E-mail Address

18 SURVEYOR CERTIFICATION

I hereby certify that the well location shown on this plat was plotted from field notes of actual surveys made by me or under my supervision, and that the same is true and correct to the best of my belief.

November 8, 2021

Date of Survey _____
Signature and Seal of Professional Surveyor: _____



Certificate Number:

NOTE:

- Distances referenced on plat to section lines are perpendicular.
- Basis of Bearings is a Transverse Mercator Projection with a Central Meridian of W103°53'00" (NAD 83)
- As-Drilled well head has not been field verified.
- Well Bore data provided by Centennial Resource Production, LLC.

- = SURFACE HOLE LOCATION
- ◆ = AS-DRILLED KICK OFF POINT/
FIRST TAKE POINT/
LAST TAKE POINT
- ◉ = AS-DRILLED
BOTTOM HOLE
LOCATION
- ▲ = SECTION CORNER
LOCATED
- △ = SECTION CORNER
RE-ESTABLISHED.
(Not Set on Ground.)

District I
1625 N. French Dr., Hobbs, NM 88240
Phone: (575) 393-6161 Fax: (575) 393-0720
District II
811 S. First St., Artesia, NM 88210
Phone: (575) 748-1283 Fax: (575) 748-9720
District III
1000 Rio Brazos Road, Aztec, NM 87410
Phone: (505) 334-6178 Fax: (505) 334-6170
District IV
1220 S. St. Francis Dr., Santa Fe, NM 87505
Phone: (505) 476-3460 Fax: (505) 476-3462

State of New Mexico

Energy, Minerals & Natural Resources Department

OIL CONSERVATION DIVISION

1220 South St. Francis Dr.

Santa Fe, NM 87505

Form C-102

Revised August 1, 2011

Submit one copy to appropriate District Office

☐ AMENDED REPORT

WELL LOCATION AND ACREAGE DEDICATION PLAT

¹ API Number		² Pool Code		³ Pool Name	
⁴ Property Code		⁵ Property Name ERIC CARTMAN 6 STATE COM			⁶ Well Number 301H
⁷ OGRID No.		⁸ Operator Name PERMIAN RESOURCES OPERATING, LLC			⁹ Elevation 3634.0'

¹⁰ Surface Location

UL or lot no.	Section	Township	Range	Lot Idn	Feet from the	North/South line	Feet from the	East/West line	County
7	6	22S	35E		340	SOUTH	393	WEST	LEA

¹¹ Bottom Hole Location If Different From Surface

UL or lot no.	Section	Township	Range	Lot Idn	Feet from the	North/South line	Feet from the	East/West line	County
1	31	21S	35E		104	NORTH	955	WEST	LEA
¹² Dedicated Acres		¹³ Joint or Infill		¹⁴ Consolidation Code		¹⁵ Order No.			

No allowable will be assigned to this completion until all interests have been consolidated or a non-standard unit has been approved by the division.

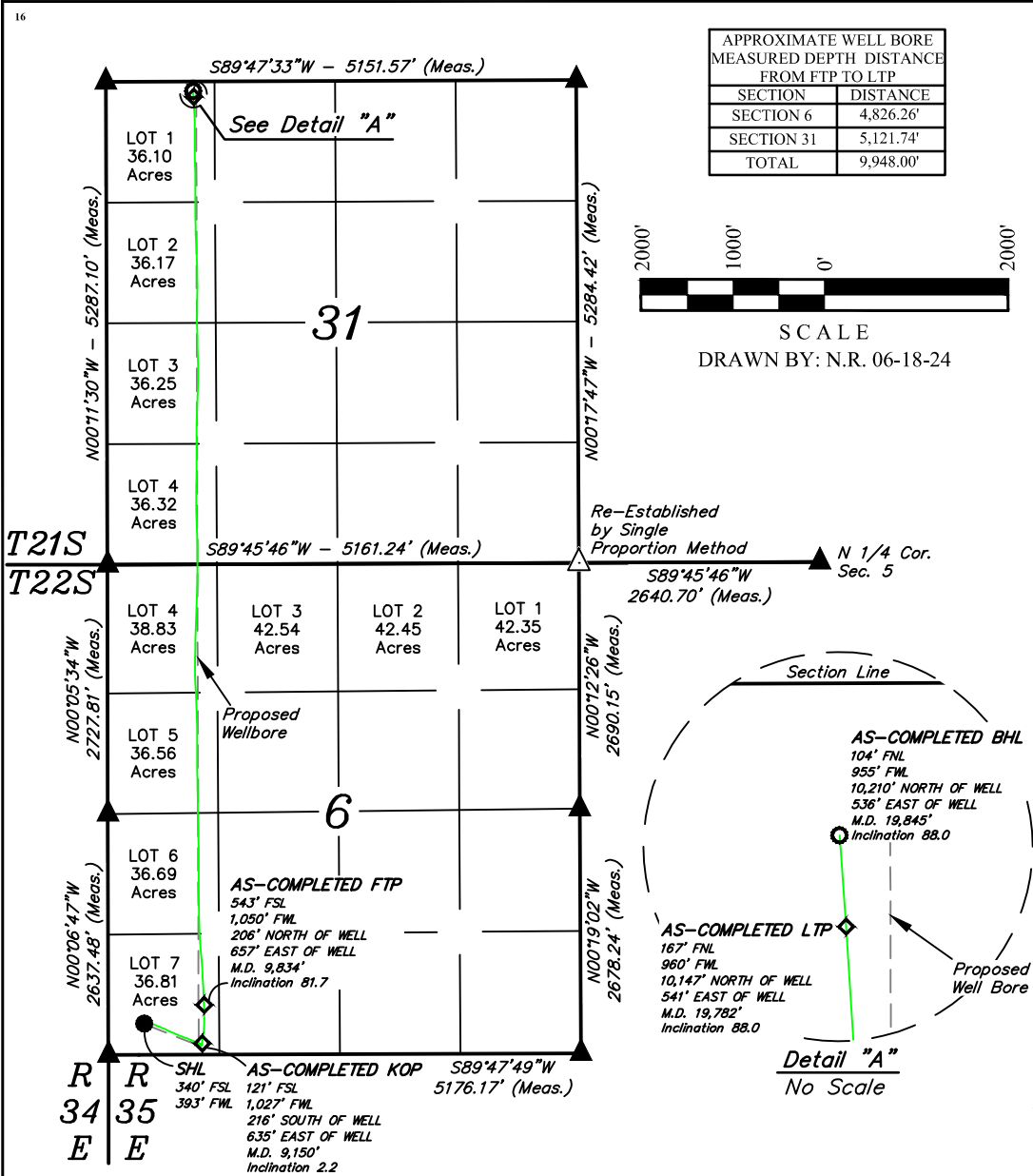

¹⁷ OPERATOR CERTIFICATION

I hereby certify that the information contained herein is true and complete to the best of my knowledge and belief, and that this organization either owns a working interest or unleased mineral interest in the land including the proposed bottom hole location or has a right to drill this well at this location pursuant to a contract with an owner of such a mineral or working interest, or to a voluntary pooling agreement or a compulsory pooling order heretofore entered by the division.

Signature _____ Date _____

Printed Name _____

E-mail Address _____

¹⁸ SURVEYOR CERTIFICATION

I hereby certify that the well location shown on this plat was plotted from field notes of actual surveys made by me or under my supervision, and that the same is true and correct to the best of my belief.

November 8, 2021

Date of Survey _____
Signature and Seal of Professional Surveyor: _____



Certificate Number: _____

- = SURFACE HOLE LOCATION
- ◆ = AS-COMPLETED KICK OFF POINT/FIRST TAKE POINT/ LAST TAKE POINT
- = AS-COMPLETED BOTTOM HOLE LOCATION
- ▲ = SECTION CORNER LOCATED
- △ = SECTION CORNER RE-ESTABLISHED. (Not Set on Ground.)
- = AS-COMPLETED WELLBORE

NOTE:

- Distances referenced on plat to section lines are perpendicular.
- Basis of Bearings is a Transverse Mercator Projection with a Central Meridian of W103°53'00" (NAD 83)
- As-Drilled well head has not been field verified.
- Well Bore data provided by Permian Resources Operating, LLC.

NAD 83 (SURFACE HOLE LOCATION) LATITUDE = 32°24'51.89" (32.414415°) LONGITUDE = -103°24'49.45" (-103.413737°)	NAD 83 (AS-COMPLETED KOP) LATITUDE = 32°24'49.73" (32.413813°) LONGITUDE = -103°24'42.06" (-103.411684°)
NAD 27 (SURFACE HOLE LOCATION) LATITUDE = 32°24'51.45" (32.414290°) LONGITUDE = -103°24'47.73" (-103.413258°)	NAD 27 (AS-COMPLETED KOP) LATITUDE = 32°24'49.28" (32.413689°) LONGITUDE = -103°24'40.34" (-103.411206°)
STATE PLANE NAD 83 (N.M. EAST) N: 515716.16' E: 825117.09'	STATE PLANE NAD 83 (N.M. EAST) N: 515502.71' E: 825752.46'
STATE PLANE NAD 27 (N.M. EAST) N: 515655.17' E: 783933.77'	STATE PLANE NAD 27 (N.M. EAST) N: 515441.73' E: 784569.11'
NAD 83 (AS-COMPLETED FTP) LATITUDE = 32°24'53.90" (32.414972°) LONGITUDE = -103°24'41.78" (-103.411606°)	NAD 83 (AS-COMPLETED LTP) LATITUDE = 32°26'32.26" (32.442294°) LONGITUDE = -103°24'42.62" (-103.411840°)
NAD 27 (AS-COMPLETED FTP) LATITUDE = 32°24'53.45" (32.414847°) LONGITUDE = -103°24'40.06" (-103.411128°)	NAD 27 (AS-COMPLETED LTP) LATITUDE = 32°26'31.81" (32.442170°) LONGITUDE = -103°24'40.90" (-103.411360°)
STATE PLANE NAD 83 (N.M. EAST) N: 515924.45' E: 825772.74'	STATE PLANE NAD 83 (N.M. EAST) N: 525864.15' E: 825615.08'
STATE PLANE NAD 27 (N.M. EAST) N: 515863.45' E: 784589.41'	STATE PLANE NAD 27 (N.M. EAST) N: 525802.88' E: 784431.94'

NAD 83 (AS-COMPLETED BHL) LATITUDE = 32°26'32.88" (32.442467°) LONGITUDE = -103°24'42.67" (-103.411854°)
NAD 27 (AS-COMPLETED BHL) LATITUDE = 32°26'32.43" (32.442343°) LONGITUDE = -103°24'40.95" (-103.411374°)
STATE PLANE NAD 83 (N.M. EAST) N: 525926.92' E: 825610.22'
STATE PLANE NAD 27 (N.M. EAST) N: 525865.65' E: 784427.08'

District I
1625 N. French Dr., Hobbs, NM 88240
Phone: (575) 393-6161 Fax: (575) 393-0720
District II
811 S. First St., Artesia, NM 88210
Phone: (575) 748-1283 Fax: (575) 748-9720
District III
1000 Rio Brazos Road, Aztec, NM 87410
Phone: (505) 334-6178 Fax: (505) 334-6170
District IV
1220 S. St. Francis Dr., Santa Fe, NM 87505
Phone: (505) 476-3460 Fax: (505) 476-3462

State of New Mexico
Energy, Minerals & Natural Resources Department
OIL CONSERVATION DIVISION
1220 South St. Francis Dr.
Santa Fe, NM 87505

Form C-102
Revised August 1, 2011
Submit one copy to appropriate
District Office

☐ AMENDED REPORT

WELL LOCATION AND ACREAGE DEDICATION PLAT

¹ API Number		² Pool Code	³ Pool Name	
⁴ Property Code		⁵ Property Name ERIC CARTMAN 6 STATE COM		⁶ Well Number 302H
⁷ OGRID No.		⁸ Operator Name PERMIAN RESOURCES OPERATING, LLC		⁹ Elevation 3634.9'

¹⁰ Surface Location

UL or lot no.	Section	Township	Range	Lot Idn	Feet from the	North/South line	Feet from the	East/West line	County
7	6	22S	35E		370	SOUTH	393	WEST	LEA

¹¹ Bottom Hole Location If Different From Surface

UL or lot no.	Section	Township	Range	Lot Idn	Feet from the	North/South line	Feet from the	East/West line	County
C	31	21S	35E		102	NORTH	2287	WEST	LEA
¹² Dedicated Acres		¹³ Joint or Infill		¹⁴ Consolidation Code		¹⁵ Order No.			

No allowable will be assigned to this completion until all interests have been consolidated or a non-standard unit has been approved by the division.

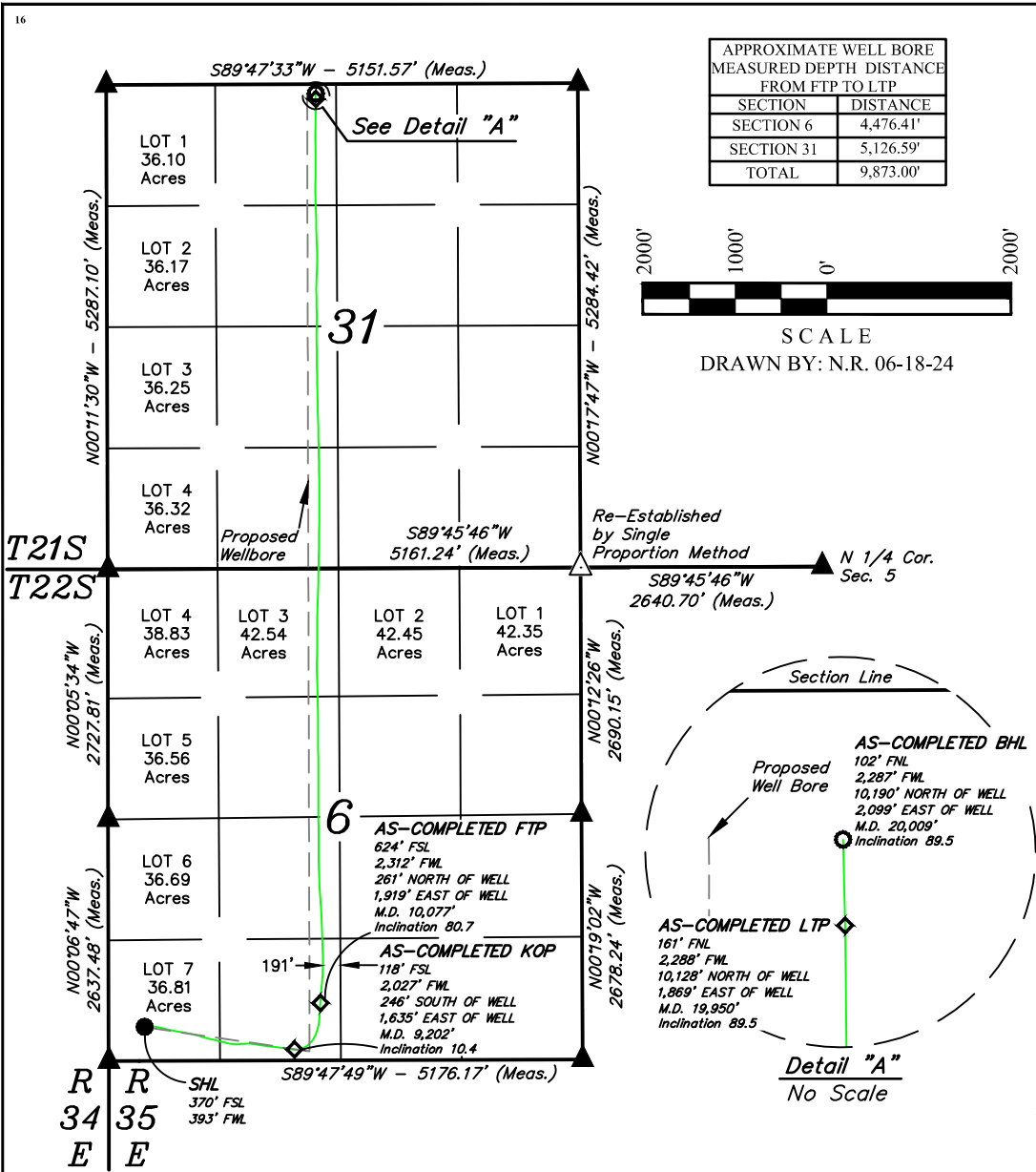

¹⁷ OPERATOR CERTIFICATION
I hereby certify that the information contained herein is true and complete to the best of my knowledge and belief, and that this organization either owns a working interest or unleased mineral interest in the land including the proposed bottom hole location or has a right to drill this well at this location pursuant to a contract with an owner of such a mineral or working interest, or to a voluntary pooling agreement or a compulsory pooling order heretofore entered by the division.

Signature _____ Date _____
Printed Name _____
E-mail Address _____

¹⁸ SURVEYOR CERTIFICATION
I hereby certify that the well location shown on this plat was plotted from field notes of actual surveys made by me or under my supervision, and that the same is true and correct to the best of my belief.

November 8, 2021
Date of Survey
Signature and Seal of Professional Surveyor:



Certificate Number:

- = SURFACE HOLE LOCATION
- ◆ = AS-COMPLETED KICK OFF POINT/FIRST TAKE POINT/ LAST TAKE POINT
- = AS-COMPLETED BOTTOM HOLE LOCATION
- ▲ = SECTION CORNER LOCATED
- △ = SECTION CORNER RE-ESTABLISHED. (Not Set on Ground.)
- = AS-COMPLETED WELLBORE

NOTE:
• Distances referenced on plat to section lines are perpendicular.
• Basis of Bearings is a Transverse Mercator Projection with a Central Meridian of W103°53'00" (NAD 83)
• As-Drilled well head has not been field verified.
• Well Bore data provided by Permian Resources Operating, LLC.

NAD 83 (SURFACE HOLE LOCATION)
LATITUDE = 32°24'52.19" (32.414497°)
LONGITUDE = -103°24'49.45" (-103.413736°)
NAD 27 (SURFACE HOLE LOCATION)
LATITUDE = 32°24'51.74" (32.414373°)
LONGITUDE = -103°24'47.73" (-103.413258°)
STATE PLANE NAD 83 (N.M. EAST)
N: 515746.15' E: 825116.93'
STATE PLANE NAD 27 (N.M. EAST)
N: 515685.17' E: 783933.61'

NAD 83 (AS-COMPLETED KOP)
LATITUDE = 32°24'49.69" (32.413802°)
LONGITUDE = -103°24'30.39" (-103.408442°)
NAD 27 (AS-COMPLETED KOP)
LATITUDE = 32°24'49.24" (32.413678°)
LONGITUDE = -103°24'28.67" (-103.407964°)
STATE PLANE NAD 83 (N.M. EAST)
N: 515507.46' E: 826752.96'
STATE PLANE NAD 27 (N.M. EAST)
N: 515446.47' E: 785569.59'

NAD 83 (AS-COMPLETED FTP)
LATITUDE = 32°24'54.69" (32.415192°)
LONGITUDE = -103°24'27.06" (-103.407516°)
NAD 27 (AS-COMPLETED FTP)
LATITUDE = 32°24'54.24" (32.415068°)
LONGITUDE = -103°24'25.34" (-103.407038°)
STATE PLANE NAD 83 (N.M. EAST)
N: 516015.51' E: 827034.23'
STATE PLANE NAD 27 (N.M. EAST)
N: 515954.51' E: 785850.86'

NAD 83 (AS-COMPLETED LTP)
LATITUDE = 32°26'32.31" (32.442308°)
LONGITUDE = -103°24'30.39" (-103.407534°)
NAD 27 (AS-COMPLETED LTP)
LATITUDE = 32°26'31.86" (32.442184°)
LONGITUDE = -103°24'25.40" (-103.407055°)
STATE PLANE NAD 83 (N.M. EAST)
N: 525880.71' E: 826943.38'
STATE PLANE NAD 27 (N.M. EAST)
N: 525819.44' E: 785760.21'

NAD 83 (AS-COMPLETED BHL)
LATITUDE = 32°26'32.89" (32.442470°)
LONGITUDE = -103°24'27.14" (-103.407538°)
NAD 27 (AS-COMPLETED BHL)
LATITUDE = 32°26'32.45" (32.442346°)
LONGITUDE = -103°24'25.41" (-103.407059°)
STATE PLANE NAD 83 (N.M. EAST)
N: 525939.68' E: 826941.71'
STATE PLANE NAD 27 (N.M. EAST)
N: 525878.41' E: 785758.53'

Form C-102
Revised August 1, 2011
Submit one copy to appropriate
District Office

☐ AMENDED REPORT

District I
1625 N. French Dr., Hobbs, NM 88240
Phone: (575) 393-6161 Fax: (575) 393-0720
District II
811 S. First St., Artesia, NM 88210
Phone: (575) 748-1283 Fax: (575) 748-9720
District III
1000 Rio Brazos Road, Aztec, NM 87410
Phone: (505) 334-6178 Fax: (505) 334-6170
District IV
1220 S. St. Francis Dr., Santa Fe, NM 87505
Phone: (505) 476-3460 Fax: (505) 476-3462

State of New Mexico
Energy, Minerals & Natural Resources Department
OIL CONSERVATION DIVISION
1220 South St. Francis Dr.
Santa Fe, NM 87505

Form C-102
Revised August 1, 2011
Submit one copy to appropriate
District Office

☐ AMENDED REPORT

WELL LOCATION AND ACREAGE DEDICATION PLAT

¹ API Number		² Pool Code	³ Pool Name		
⁴ Property Code		⁵ Property Name ERIC CARTMAN 6 STATE COM			⁶ Well Number 304H
⁷ OGRID No.		⁸ Operator Name PERMIAN RESOURCES OPERATING, LLC			⁹ Elevation 3621.4'

¹⁰ Surface Location

UL or lot no.	Section	Township	Range	Lot Idn	Feet from the	North/South line	Feet from the	East/West line	County
O	6	22S	35E		279	SOUTH	1890	EAST	LEA

¹¹ Bottom Hole Location If Different From Surface

UL or lot no.	Section	Township	Range	Lot Idn	Feet from the	North/South line	Feet from the	East/West line	County
A	31	21S	35E		63	NORTH	575	EAST	LEA
¹² Dedicated Acres		¹³ Joint or Infill		¹⁴ Consolidation Code		¹⁵ Order No.			

No allowable will be assigned to this completion until all interests have been consolidated or a non-standard unit has been approved by the division.

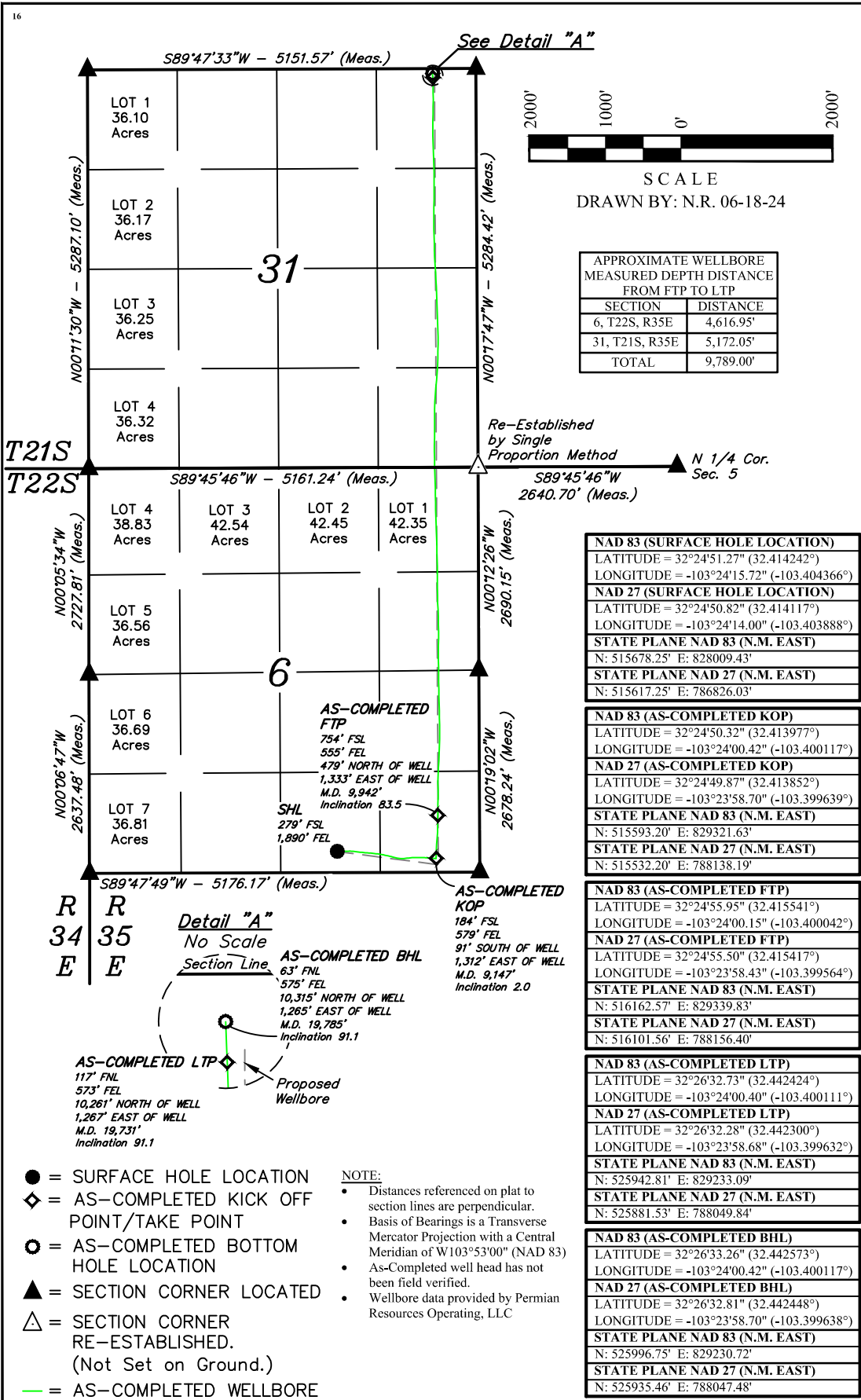

¹⁷ OPERATOR CERTIFICATION

I hereby certify that the information contained herein is true and complete to the best of my knowledge and belief, and that this organization either owns a working interest or unleased mineral interest in the land including the proposed bottom hole location or has a right to drill this well at this location pursuant to a contract with an owner of such a mineral or working interest, or to a voluntary pooling agreement or a compulsory pooling order heretofore entered by the division.

Signature _____ Date _____

Printed Name _____

E-mail Address _____

¹⁸ SURVEYOR CERTIFICATION

I hereby certify that the well location shown on this plat was plotted from field notes of actual surveys made by me or under my supervision, and that the same is true and correct to the best of my belief.

November 9, 2021

Date of Survey _____

Signature and Seal of Professional Surveyor: _____



Certificate Number: _____

District I
1625 N. French Dr., Hobbs, NM 88240
Phone: (575) 393-6161 Fax: (575) 393-0720
District II
811 S. First St., Artesia, NM 88210
Phone: (575) 748-1283 Fax: (575) 748-9720
District III
1000 Rio Brazos Road, Aztec, NM 87410
Phone: (505) 334-6178 Fax: (505) 334-6170
District IV
1220 S. St. Francis Dr., Santa Fe, NM 87505
Phone: (505) 476-3460 Fax: (505) 476-3462

State of New Mexico
Energy, Minerals & Natural Resources Department
OIL CONSERVATION DIVISION
1220 South St. Francis Dr.
Santa Fe, NM 87505

Form C-102
Revised August 1, 2011
Submit one copy to appropriate
District Office
☐ AMENDED REPORT

WELL LOCATION AND ACREAGE DEDICATION PLAT

¹ API Number		² Pool Code	³ Pool Name
⁴ Property Code		⁵ Property Name ERIC CARTMAN 6 STATE COM	
⁷ OGRID No.		⁸ Operator Name CENTENNIAL RESOURCE PRODUCTION, LLC	
		⁶ Well Number 603H	⁹ Elevation 3620.5'

¹⁰ Surface Location									
UL or lot no.	Section	Township	Range	Lot Idn	Feet from the	North/South line	Feet from the	East/West line	County
O	6	22S	35E		256	SOUTH	1990	EAST	LEA

¹¹ Bottom Hole Location If Different From Surface									
UL or lot no.	Section	Township	Range	Lot Idn	Feet from the	North/South line	Feet from the	East/West line	County
C	31	21S	35E		86	NORTH	2428	WEST	LEA
¹² Dedicated Acres		¹³ Joint or Infill		¹⁴ Consolidation Code		¹⁵ Order No.			

No allowable will be assigned to this completion until all interests have been consolidated or a non-standard unit has been approved by the division.

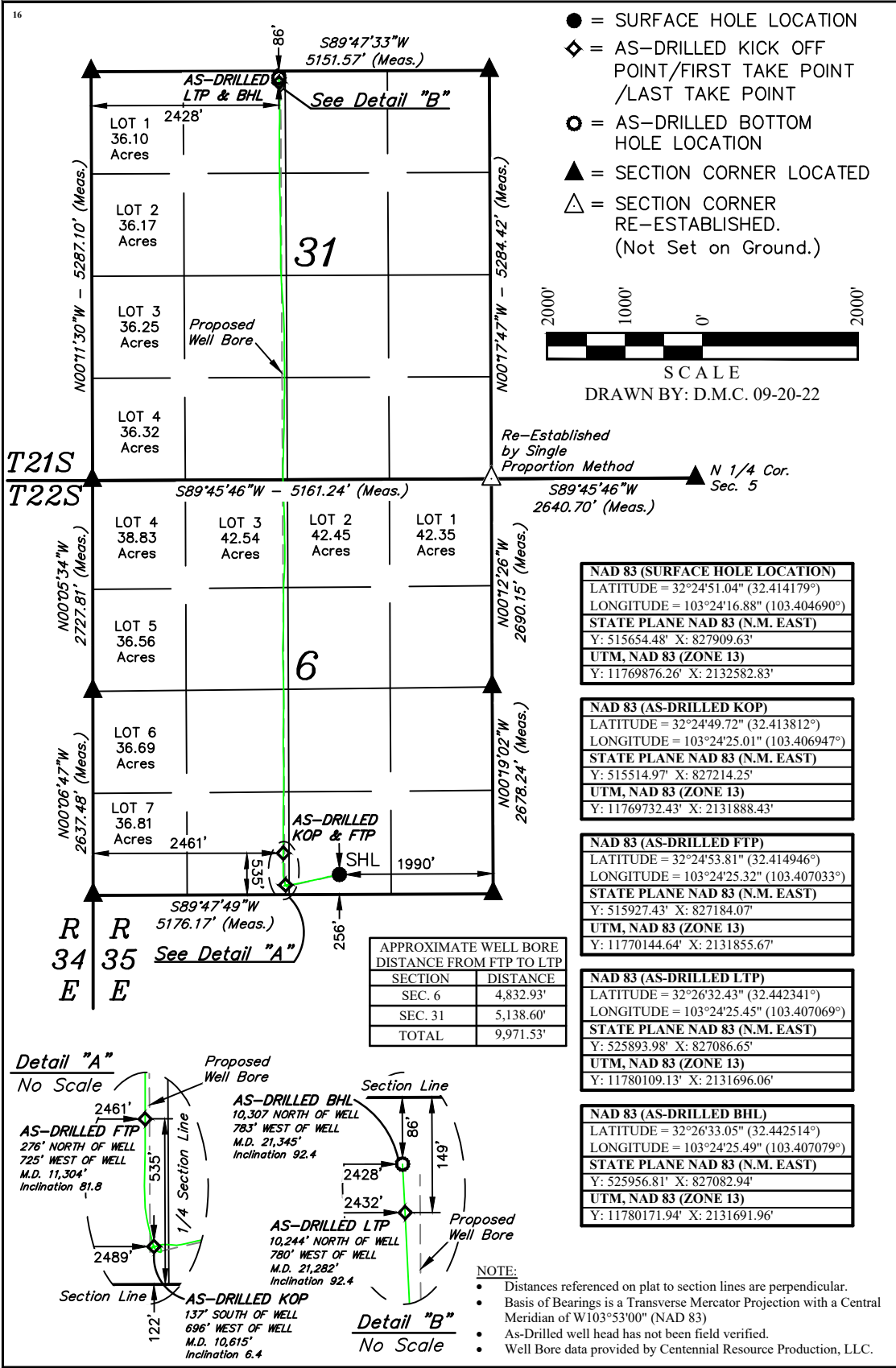

¹⁷ OPERATOR CERTIFICATION

I hereby certify that the information contained herein is true and complete to the best of my knowledge and belief, and that this organization either owns a working interest or unleased mineral interest in the land including the proposed bottom hole location or has a right to drill this well at this location pursuant to a contract with an owner of such a mineral or working interest, or to a voluntary pooling agreement or a compulsory pooling order heretofore entered by the division.

Signature _____ Date _____

Printed Name _____

E-mail Address _____

¹⁸ SURVEYOR CERTIFICATION

I hereby certify that the well location shown on this plat was plotted from field notes of actual surveys made by me or under my supervision, and that the same is true and correct to the best of my belief.

November 9, 2021

Date of Survey _____
Signature and Seal of Professional Surveyor: _____

Certificate Number: _____

PAUL BUCHELE
NEW MEXICO
23782
09-20-22
PROFESSIONAL SURVEYOR

District I
1625 N. French Dr., Hobbs, NM 88240
Phone: (575) 393-6161 Fax: (575) 393-0720
District II
811 S. First St., Artesia, NM 88210
Phone: (575) 748-1283 Fax: (575) 748-9720
District III
1000 Rio Brazos Road, Aztec, NM 87410
Phone: (505) 334-6178 Fax: (505) 334-6170
District IV
1220 S. St. Francis Dr., Santa Fe, NM 87505
Phone: (505) 476-3460 Fax: (505) 476-3462

State of New Mexico
Energy, Minerals & Natural Resources Department
OIL CONSERVATION DIVISION
1220 South St. Francis Dr.
Santa Fe, NM 87505

Form C-102
Revised August 1, 2011
Submit one copy to appropriate
District Office

☐ AMENDED REPORT

WELL LOCATION AND ACREAGE DEDICATION PLAT

¹ API Number		² Pool Code	³ Pool Name
⁴ Property Code	⁵ Property Name ERIC CARTMAN 6 STATE COM		⁶ Well Number 604H
⁷ OGRID No.	⁸ Operator Name CENTENNIAL RESOURCE PRODUCTION, LLC		⁹ Elevation 3620.5'

¹⁰ Surface Location

UL or lot no. O	Section 6	Township 22S	Range 35E	Lot Idn	Feet from the 256	North/South line SOUTH	Feet from the 1960	East/West line EAST	County LEA
--------------------	--------------	-----------------	--------------	---------	----------------------	---------------------------	-----------------------	------------------------	---------------

¹¹ Bottom Hole Location If Different From Surface

UL or lot no. B	Section 31	Township 21S	Range 35E	Lot Idn	Feet from the 88	North/South line NORTH	Feet from the 1569	East/West line EAST	County LEA
¹² Dedicated Acres		¹³ Joint or Infill		¹⁴ Consolidation Code		¹⁵ Order No.			

No allowable will be assigned to this completion until all interests have been consolidated or a non-standard unit has been approved by the division.

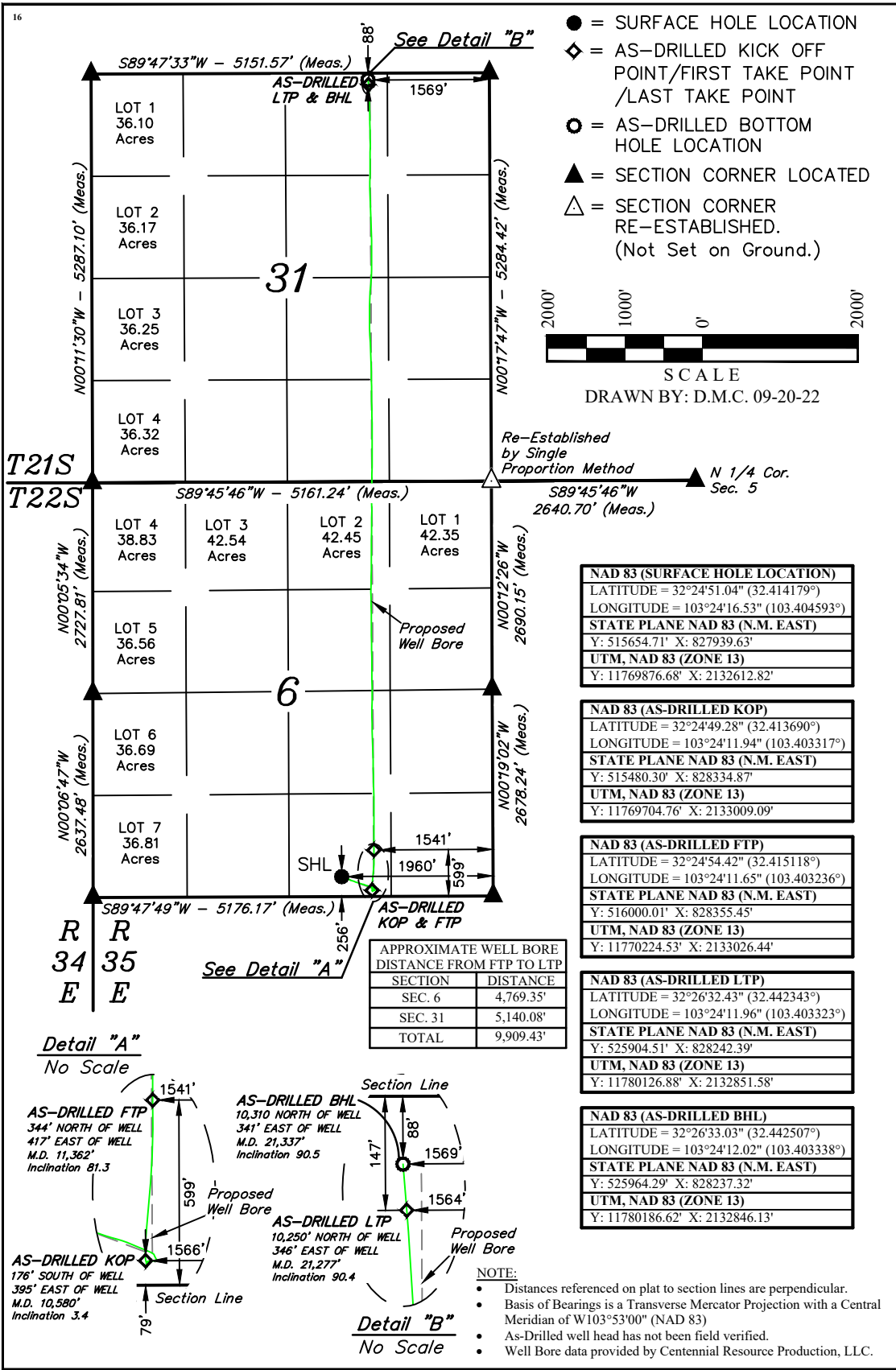

¹⁷ OPERATOR CERTIFICATION

I hereby certify that the information contained herein is true and complete to the best of my knowledge and belief, and that this organization either owns a working interest or unleased mineral interest in the land including the proposed bottom hole location or has a right to drill this well at this location pursuant to a contract with an owner of such a mineral or working interest, or to a voluntary pooling agreement or a compulsory pooling order heretofore entered by the division.

Signature _____ Date _____

Printed Name _____

E-mail Address _____

¹⁸ SURVEYOR CERTIFICATION

I hereby certify that the well location shown on this plat was plotted from field notes of actual surveys made by me or under my supervision, and that the same is true and correct to the best of my belief.

November 9, 2021

Date of Survey _____
Signature and Seal of Professional Surveyor: _____

Certificate Number: _____

PAUL BUCHELE
NEW MEXICO
23782
09-20-22
PROFESSIONAL SURVEYOR

District I
1625 N. French Dr., Hobbs, NM 88240
Phone: (575) 393-6161 Fax: (575) 393-0720
District II
811 S. First St., Artesia, NM 88210
Phone: (575) 748-1283 Fax: (575) 748-9720
District III
1000 Rio Brazos Road, Aztec, NM 87410
Phone: (505) 334-6178 Fax: (505) 334-6170
District IV
1220 S. St. Francis Dr., Santa Fe, NM 87505
Phone: (505) 476-3460 Fax: (505) 476-3462

State of New Mexico
Energy, Minerals & Natural Resources Department
OIL CONSERVATION DIVISION
1220 South St. Francis Dr.
Santa Fe, NM 87505

Form C-102
Revised August 1, 2011
Submit one copy to appropriate
District Office
☐ AMENDED REPORT

WELL LOCATION AND ACREAGE DEDICATION PLAT

¹ API Number		² Pool Code		³ Pool Name					
⁴ Property Code		⁵ Property Name ERIC CARTMAN 6 STATE COM						⁶ Well Number 605H	
⁷ OGRID No.		⁸ Operator Name CENTENNIAL RESOURCE PRODUCTION, LLC						⁹ Elevation 3620.7'	

¹⁰ Surface Location

UL or lot no.	Section	Township	Range	Lot Idn	Feet from the	North/South line	Feet from the	East/West line	County
O	6	22S	35E		256	SOUTH	1930	EAST	LEA

¹¹ Bottom Hole Location If Different From Surface

UL or lot no.	Section	Township	Range	Lot Idn	Feet from the	North/South line	Feet from the	East/West line	County
A	31	21S	35E		84	NORTH	365	EAST	LEA

¹² Dedicated Acres		¹³ Joint or Infill		¹⁴ Consolidation Code		¹⁵ Order No.			
-------------------------------	--	-------------------------------	--	----------------------------------	--	-------------------------	--	--	--

No allowable will be assigned to this completion until all interests have been consolidated or a non-standard unit has been approved by the division.

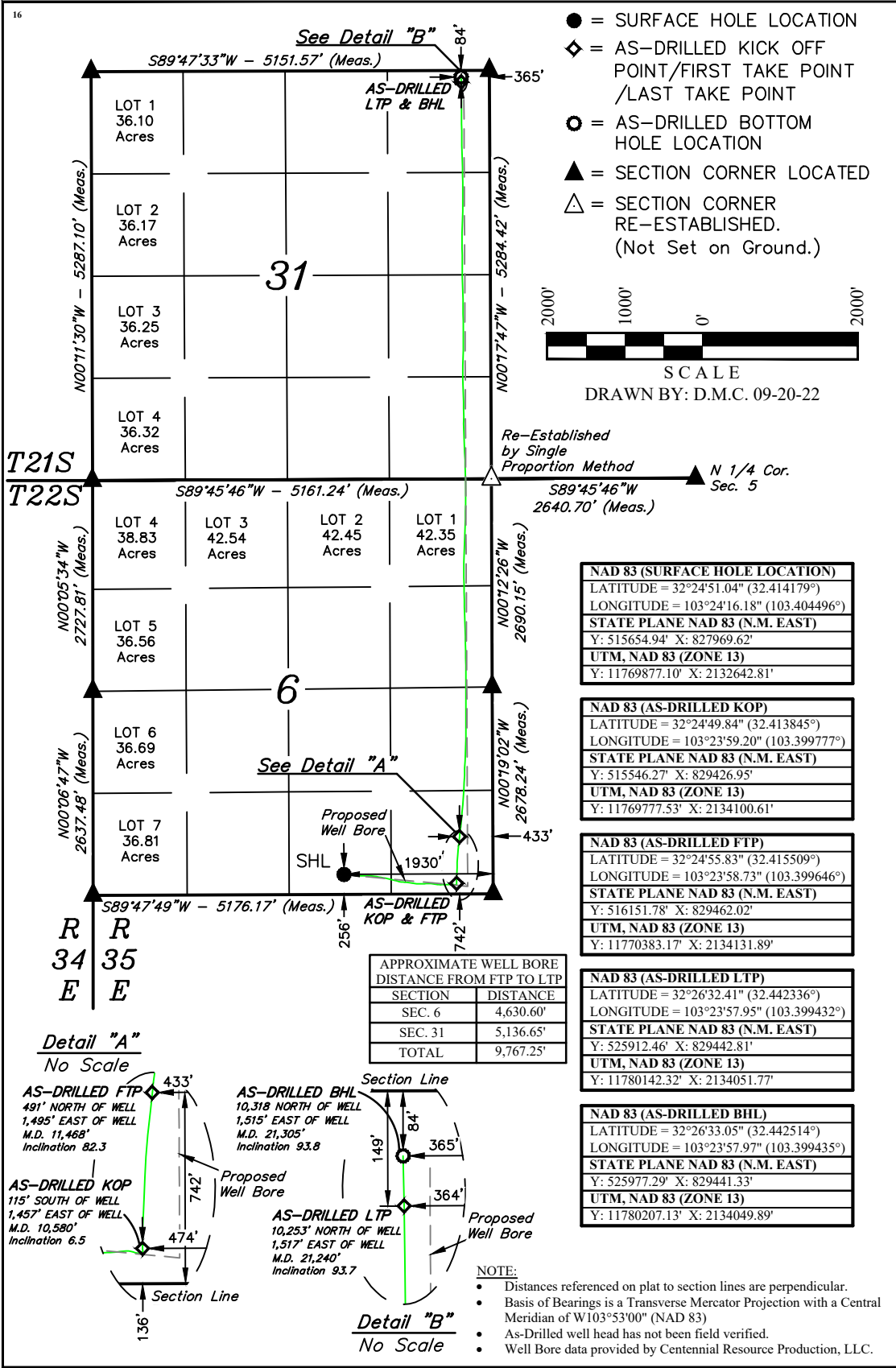

¹⁷ OPERATOR CERTIFICATION

I hereby certify that the information contained herein is true and complete to the best of my knowledge and belief, and that this organization either owns a working interest or unleased mineral interest in the land including the proposed bottom hole location or has a right to drill this well at this location pursuant to a contract with an owner of such a mineral or working interest, or to a voluntary pooling agreement or a compulsory pooling order heretofore entered by the division.

Signature _____ Date _____

Printed Name _____

E-mail Address _____

¹⁸ SURVEYOR CERTIFICATION

I hereby certify that the well location shown on this plat was plotted from field notes of actual surveys made by me or under my supervision, and that the same is true and correct to the best of my belief.

November 9, 2021

Date of Survey _____
Signature and Seal of Professional Surveyor: _____

PAUL BUCHELE
NEW MEXICO
23782
09-20-22
PROFESSIONAL SURVEYOR

Certificate Number: _____

District I
1625 N. French Dr., Hobbs, NM 88240
Phone: (575) 393-6161 Fax: (575) 393-0720
District II
811 S. First St., Artesia, NM 88210
Phone: (575) 748-1283 Fax: (575) 748-9720
District III
1000 Rio Brazos Road, Aztec, NM 87410
Phone: (505) 334-6178 Fax: (505) 334-6170
District IV
1220 S. St. Francis Dr., Santa Fe, NM 87505
Phone: (505) 476-3460 Fax: (505) 476-3462

State of New Mexico
Energy, Minerals & Natural Resources Department
OIL CONSERVATION DIVISION
1220 South St. Francis Dr.
Santa Fe, NM 87505

Form C-102
Revised August 1, 2011
Submit one copy to appropriate
District Office

☐ AMENDED REPORT

WELL LOCATION AND ACREAGE DEDICATION PLAT

¹ API Number		² Pool Code	³ Pool Name
⁴ Property Code		⁵ Property Name ERIC CARTMAN 6 STATE COM	
⁷ OGRID No.		⁸ Operator Name CENTENNIAL RESOURCE PRODUCTION, LLC	
		⁶ Well Number 501H	
		⁹ Elevation 3622.2'	

¹⁰ Surface Location

UL or lot no.	Section	Township	Range	Lot Idn	Feet from the	North/South line	Feet from the	East/West line	County
7	6	22S	35E		395	SOUTH	263	WEST	LEA

¹¹ Bottom Hole Location If Different From Surface

UL or lot no.	Section	Township	Range	Lot Idn	Feet from the	North/South line	Feet from the	East/West line	County
1	31	21S	35E		93	NORTH	318	WEST	LEA
¹² Dedicated Acres		¹³ Joint or Infill		¹⁴ Consolidation Code		¹⁵ Order No.			

No allowable will be assigned to this completion until all interests have been consolidated or a non-standard unit has been approved by the division.

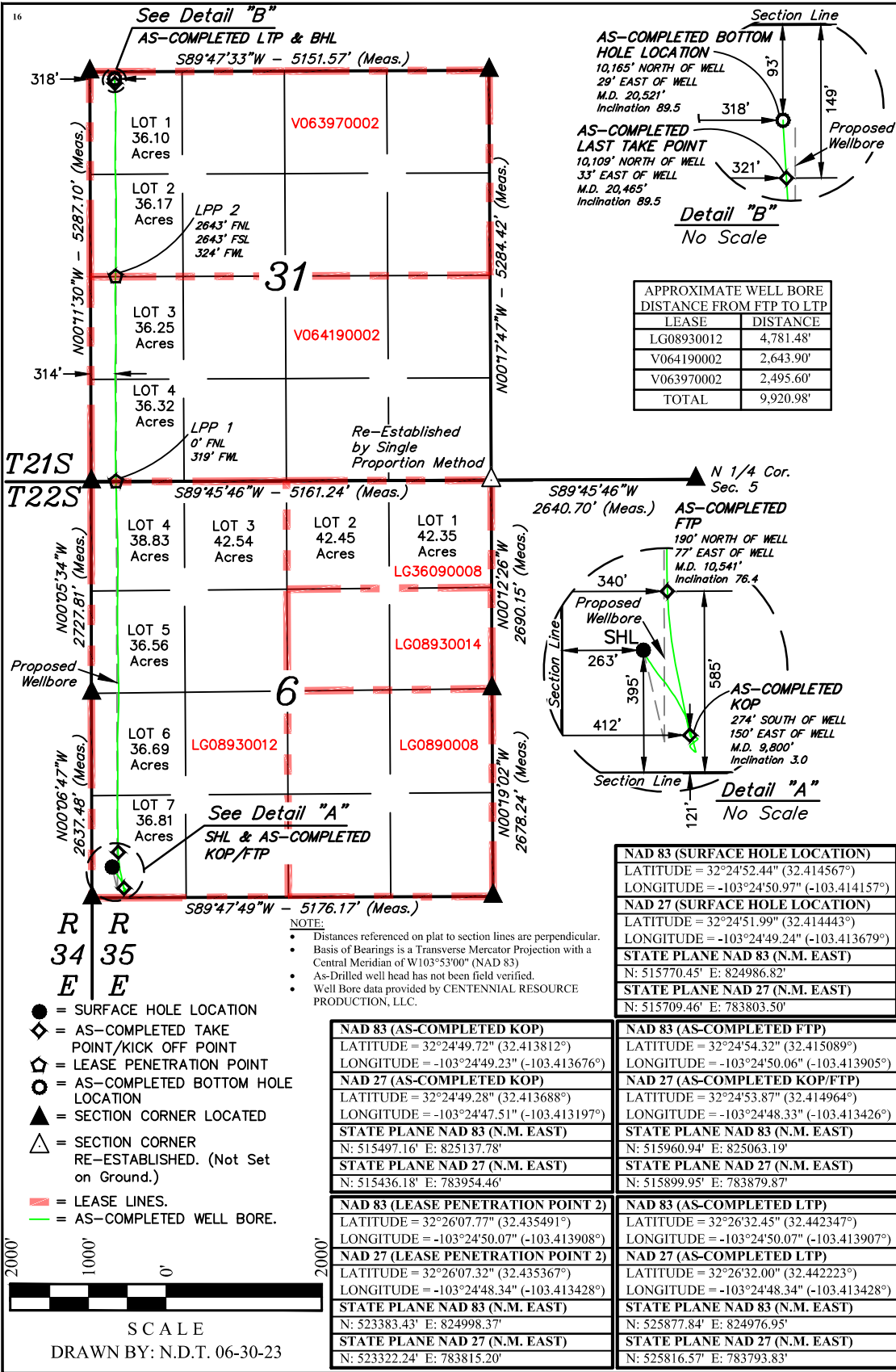

¹⁷ OPERATOR CERTIFICATION

I hereby certify that the information contained herein is true and complete to the best of my knowledge and belief, and that this organization either owns a working interest or unleased mineral interest in the land including the proposed bottom hole location or has a right to drill this well at this location pursuant to a contract with an owner of such a mineral or working interest, or to a voluntary pooling agreement or a compulsory pooling order heretofore entered by the division.

Signature _____ Date _____

Printed Name _____

E-mail Address _____

¹⁸ SURVEYOR CERTIFICATION

I hereby certify that the well location shown on this plat was plotted from field notes of actual surveys made by me or under my supervision, and that the same is true and correct to the best of my belief.

November 8, 2021

Date of Survey _____

Signature and Seal of Professional Surveyor: _____

Certificate Number: _____

PAUL BUCHELE
NEW MEXICO
23782
06-30-23
PROFESSIONAL SURVEYOR

NAD 83 (SURFACE HOLE LOCATION) LATITUDE = 32°24'52.44" (32.414567°) LONGITUDE = -103°24'50.97" (-103.414157°)	NAD 83 (AS-COMPLETED KOP) LATITUDE = 32°24'49.72" (32.413812°) LONGITUDE = -103°24'49.23" (-103.413676°)	NAD 83 (AS-COMPLETED FTP) LATITUDE = 32°24'54.32" (32.415089°) LONGITUDE = -103°24'50.06" (-103.413905°)	NAD 83 (LEASE PENETRATION POINT 1) LATITUDE = 32°25'41.61" (32.428226°) LONGITUDE = -103°24'50.16" (-103.413933°)
NAD 27 (SURFACE HOLE LOCATION) LATITUDE = 32°24'51.99" (32.414443°) LONGITUDE = -103°24'49.24" (-103.413679°)	NAD 27 (AS-COMPLETED KOP) LATITUDE = 32°24'49.28" (32.413688°) LONGITUDE = -103°24'47.51" (-103.413197°)	NAD 27 (AS-COMPLETED KOP/FTP) LATITUDE = 32°24'53.87" (32.414964°) LONGITUDE = -103°24'48.33" (-103.413426°)	NAD 27 (LEASE PENETRATION POINT 1) LATITUDE = 32°25'41.17" (32.428102°) LONGITUDE = -103°24'48.43" (-103.413454°)
STATE PLANE NAD 83 (N.M. EAST) N: 515770.45' E: 824986.82'	STATE PLANE NAD 83 (N.M. EAST) N: 515497.16' E: 825137.78'	STATE PLANE NAD 83 (N.M. EAST) N: 515960.94' E: 825063.19'	STATE PLANE NAD 83 (N.M. EAST) N: 520740.41' E: 825013.29'
STATE PLANE NAD 27 (N.M. EAST) N: 515709.46' E: 783803.50'	STATE PLANE NAD 27 (N.M. EAST) N: 515436.18' E: 783954.46'	STATE PLANE NAD 27 (N.M. EAST) N: 515899.95' E: 783879.87'	STATE PLANE NAD 27 (N.M. EAST) N: 520679.29' E: 783830.07'
NAD 83 (LEASE PENETRATION POINT 2) LATITUDE = 32°26'07.77" (32.435491°) LONGITUDE = -103°24'50.07" (-103.413908°)	NAD 83 (AS-COMPLETED LTP) LATITUDE = 32°26'07.77" (32.435491°) LONGITUDE = -103°24'50.07" (-103.413908°)	NAD 83 (AS-COMPLETED LTP) LATITUDE = 32°26'32.45" (32.442347°) LONGITUDE = -103°24'50.07" (-103.413907°)	NAD 83 (AS-COMPLETED BHL) LATITUDE = 32°26'33.00" (32.442501°) LONGITUDE = -103°24'50.10" (-103.413917°)
NAD 27 (LEASE PENETRATION POINT 2) LATITUDE = 32°26'07.32" (32.435367°) LONGITUDE = -103°24'48.34" (-103.413428°)	NAD 27 (AS-COMPLETED LTP) LATITUDE = 32°26'32.00" (32.442223°) LONGITUDE = -103°24'48.34" (-103.413428°)	NAD 27 (AS-COMPLETED LTP) LATITUDE = 32°26'32.00" (32.442223°) LONGITUDE = -103°24'48.34" (-103.413428°)	NAD 27 (AS-COMPLETED BHL) LATITUDE = 32°26'32.56" (32.442377°) LONGITUDE = -103°24'48.38" (-103.413438°)
STATE PLANE NAD 83 (N.M. EAST) N: 523383.43' E: 824998.37'	STATE PLANE NAD 83 (N.M. EAST) N: 523322.24' E: 783815.20'	STATE PLANE NAD 83 (N.M. EAST) N: 525877.84' E: 824976.95'	STATE PLANE NAD 83 (N.M. EAST) N: 525933.73' E: 824973.38'
STATE PLANE NAD 27 (N.M. EAST) N: 523322.24' E: 783815.20'	STATE PLANE NAD 27 (N.M. EAST) N: 525816.57' E: 783793.83'	STATE PLANE NAD 27 (N.M. EAST) N: 525816.57' E: 783793.83'	STATE PLANE NAD 27 (N.M. EAST) N: 525872.46' E: 783790.26'

☐ AMENDED REPORT

NAD 83 (LEASE PENETRATION POINT 1)
LATITUDE = 32°25'41.61" (32.428225°)
LONGITUDE = -103°24'35.01" (-103.409726°)
NAD 27 (LEASE PENETRATION POINT 1)
LATITUDE = 32°25'41.16" (32.428101°)
LONGITUDE = -103°24'33.29" (-103.409247°)
STATE PLANE NAD 83 (N.M. EAST)
N: 520751.25' E: 826311.38'
STATE PLANE NAD 27 (N.M. EAST)
N: 520690.12' E: 785128.12'
NAD 83 (AS-COMPLETED BHL)
LATITUDE = 32°26'32.91" (32.442475°)
LONGITUDE = -103°24'35.71" (-103.409919°)
NAD 27 (AS-COMPLETED BHL)
LATITUDE = 32°26'32.46" (32.442350°)
LONGITUDE = -103°24'33.99" (-103.409440°)
STATE PLANE NAD 83 (N.M. EAST)
N: 525934.92' E: 826206.88'
STATE PLANE NAD 27 (N.M. EAST)
N: 525873.64' E: 785023.72'

Legal Notice

Permian Resources Operating, LLC is applying to surface commingle twenty-nine wells to a central tank battery in Lea County, New Mexico. The central tank battery will be located at Gordita 6 CTB in the SWSW quarter of section 6, T22S, R35E. The twenty-nine wells, details and locations are the following:

3002550159, ERIC CARTMAN 31 STATE COM 504H, NENE, A-31-21S-35E, Ojo Chiso; Bone Spring, 96553
3002550160, ERIC CARTMAN 31 STATE COM 505H, NENE, A-31-21S-35E, Ojo Chiso; Bone Spring, 96553
3002550161, ERIC CARTMAN 31 STATE COM 506H, NENE, A-31-21S-35E, Ojo Chiso; Bone Spring, 96553
3002551986, ERIC CARTMAN 6 STATE COM 301H, SWSW, 7-06-22S-35E, Ojo Chiso; Bone Spring, 96553
3002551987, ERIC CARTMAN 6 STATE COM 302H, SWSE, 7-06-22S-35E, Ojo Chiso; Bone Spring, 96553
3002552228, ERIC CARTMAN 6 STATE COM 303H, SWSE, O-06-22S-35E, Ojo Chiso; Bone Spring, 96553
3002552304, ERIC CARTMAN 6 STATE COM 304H, SWSE, O-06-22S-35E, Ojo Chiso; Bone Spring, 96553
3002550932, ERIC CARTMAN 6 STATE COM 501H, SWSW, 7-06-22S-35E, Ojo Chiso; Bone Spring, 96553
3002550933, ERIC CARTMAN 6 STATE COM 502H, SWSW, 7-06-22S-35E, Ojo Chiso; Bone Spring, 96553
3002549776, ERIC CARTMAN 6 STATE COM 601H, SWSW, 7-06-22S-35E, Ojo Chiso; Bone Spring, 96553
3002549777, ERIC CARTMAN 6 STATE COM 602H, SWSW, 7-06-22S-35E, Ojo Chiso; Bone Spring, 96553
3002549778, ERIC CARTMAN 6 STATE COM 603H, SWSE, O-06-22S-35E, Ojo Chiso; Bone Spring, 96553
3002549779, ERIC CARTMAN 6 STATE COM 604H, SWSE, O-06-22S-35E, Ojo Chiso; Bone Spring, 96553
3002549780, ERIC CARTMAN 6 STATE COM 605H, SWSE, O-06-22S-35E, Ojo Chiso; Bone Spring, 96553
3002554120, GORDITA 6 STATE COM 301H, NENW, C-07-22S-35E, Ojo Chiso; Bone Spring, 96553
3002554119, GORDITA 6 STATE COM 302H, NENW, C-07-22S-35E, Ojo Chiso; Bone Spring, 96553
3002550702, GORDITA 6 STATE COM 501H, SESW, N-06-22S-35E, Ojo Chiso; Bone Spring, 96553
3002550703, GORDITA 6 STATE COM 502H, SESW, N-06-22S-35E, Ojo Chiso; Bone Spring, 96553
3002550704, GORDITA 6 STATE COM 503H, SESW, N-06-22S-35E, Ojo Chiso; Bone Spring, 96553
3002549034, GORDITA 6 STATE COM 601H, SESW, N-06-22S-35E, Ojo Chiso; Bone Spring, 96553
3002549035, GORDITA 6 STATE COM 602H, SESW, N-06-22S-35E, Ojo Chiso; Bone Spring, 96553
3002550006, GORDITA 6 STATE COM 603H, SESW, N-06-22S-35E, Ojo Chiso; Bone Spring, 96553
3002554118, TOSTADA 7 STATE COM 301H, NENE, A-07-22S-35E, Ojo Chiso; Bone Spring, 96553
3002554121, TOSTADA 7 STATE COM 302H, NENE, A-07-22S-35E, Ojo Chiso; Bone Spring, 96553
3002550705, TOSTADA 7 STATE COM 501H, SENE, H-07-22S-35E, Ojo Chiso; Bone Spring, 96553
3002550706, TOSTADA 7 STATE COM 502H, SENE, H-07-22S-35E, Ojo Chiso; Bone Spring, 96553
3002550707, TOSTADA 7 STATE COM 503H, SENE, H-07-22S-35E, Ojo Chiso; Bone Spring, 96553
3002549586, TOSTADA 7 STATE COM 601H, NWNE, B-07-22S-35E, Ojo Chiso; Bone Spring, 96553
3002549587, TOSTADA 7 STATE COM 602H, NWNE, B-07-22S-35E, Ojo Chiso; Bone Spring, 96553

Interested parties must file objections or requests for hearing with the New Mexico Oil Conservation Division, 1220 South Saint Francis Dr., Santa Fe, NM 87505, within 20 days. Additional information can be obtained by contacting Kanicia Schlichting, Permian Resources Operating, LLC, 300 N. Marienfeld St., Suite 1000, Midland, TX 79701. Phone number is 432-400-0185.



300 N. MARIENFELD STREET, SUITE 1000
MIDLAND, TX 79701

OFFICE 432.695.4222
FAX 432.695.4063

CERTIFIED MAIL
RETURN RECEIPT REQUESTED

Date: May 21, 2025

Re: Application of Permian Resources Operating, LLC to authorize surface/pool commingling at the Gordita 6 CTB located in the in the SESW quarter of section 6, T22S, R35E, Lea County, New Mexico.

Dear Sir/Madam:

Enclosed please find a copy of the above-referenced application to commingle production by method of metering per well at the Gordita 6 Central Tank Battery located in Lea County, New Mexico, filed this date with the New Mexico Oil Conservation Division.

3002550159	ERIC CARTMAN 31 STATE COM 504H	NENE	A-31-21S-35E	Ojo Chiso; Bone Spring
3002550160	ERIC CARTMAN 31 STATE COM 505H	NENE	A-31-21S-35E	Ojo Chiso; Bone Spring
3002550161	ERIC CARTMAN 31 STATE COM 506H	NENE	A-31-21S-35E	Ojo Chiso; Bone Spring
3002551986	ERIC CARTMAN 6 STATE COM 301H	SWSW	7-06-22S-35E	Ojo Chiso; Bone Spring
3002551987	ERIC CARTMAN 6 STATE COM 302H	SWSE	7-06-22S-35E	Ojo Chiso; Bone Spring
3002552228	ERIC CARTMAN 6 STATE COM 303H	SWSE	O-06-22S-35E	Ojo Chiso; Bone Spring
3002552304	ERIC CARTMAN 6 STATE COM 304H	SWSE	O-06-22S-35E	Ojo Chiso; Bone Spring
3002550932	ERIC CARTMAN 6 STATE COM 501H	SWSW	7-06-22S-35E	Ojo Chiso; Bone Spring
3002550933	ERIC CARTMAN 6 STATE COM 502H	SWSW	7-06-22S-35E	Ojo Chiso; Bone Spring
3002549776	ERIC CARTMAN 6 STATE COM 601H	SWSW	7-06-22S-35E	Ojo Chiso; Bone Spring
3002549777	ERIC CARTMAN 6 STATE COM 602H	SWSW	7-06-22S-35E	Ojo Chiso; Bone Spring
3002549778	ERIC CARTMAN 6 STATE COM 603H	SWSE	O-06-22S-35E	Ojo Chiso; Bone Spring
3002549779	ERIC CARTMAN 6 STATE COM 604H	SWSE	O-06-22S-35E	Ojo Chiso; Bone Spring
3002549780	ERIC CARTMAN 6 STATE COM 605H	SWSE	O-06-22S-35E	Ojo Chiso; Bone Spring
3002554120	GORDITA 6 STATE COM 301H	NENW	C-07-22S-35E	Ojo Chiso; Bone Spring
3002554119	GORDITA 6 STATE COM 302H	NENW	C-07-22S-35E	Ojo Chiso; Bone Spring
3002550702	GORDITA 6 STATE COM 501H	SESW	N-06-22S-35E	Ojo Chiso; Bone Spring
3002550703	GORDITA 6 STATE COM 502H	SESW	N-06-22S-35E	Ojo Chiso; Bone Spring
3002550704	GORDITA 6 STATE COM 503H	SESW	N-06-22S-35E	Ojo Chiso; Bone Spring
3002549034	GORDITA 6 STATE COM 601H	SESW	N-06-22S-35E	Ojo Chiso; Bone Spring
3002549035	GORDITA 6 STATE COM 602H	SESW	N-06-22S-35E	Ojo Chiso; Bone Spring
3002550006	GORDITA 6 STATE COM 603H	SESW	N-06-22S-35E	Ojo Chiso; Bone Spring
3002554118	TOSTADA 7 STATE COM 301H	NENE	A-07-22S-35E	Ojo Chiso; Bone Spring
3002554121	TOSTADA 7 STATE COM 302H	NENE	A-07-22S-35E	Ojo Chiso; Bone Spring
3002550705	TOSTADA 7 STATE COM 501H	SENE	H-07-22S-35E	Ojo Chiso; Bone Spring
3002550706	TOSTADA 7 STATE COM 502H	SENE	H-07-22S-35E	Ojo Chiso; Bone Spring
3002550707	TOSTADA 7 STATE COM 503H	SENE	H-07-22S-35E	Ojo Chiso; Bone Spring
3002549586	TOSTADA 7 STATE COM 601H	NWNE	B-07-22S-35E	Ojo Chiso; Bone Spring
3002549587	TOSTADA 7 STATE COM 602H	NWNE	B-07-22S-35E	Ojo Chiso; Bone Spring

Any objection to this application must be filed in writing within twenty (20) days from this date at the Division's Santa Fe Office located at 1220 South St. Francis Drive, Santa Fe, New Mexico, 87505. If no objection is received within this twenty-day period, this application may be approved administratively by the Division.



300 N. MARIENFELD STREET, SUITE 1000
MIDLAND, TX 79701

OFFICE 432.695.4222
FAX 432.695.4063

Pursuant to Statewide Rule 19.15.12.10(C)(4)(g) Permian Resources Operating, LLC requests the option to include additional pools and/or leases within the defined parameters set forth in the order for future additions.

For questions regarding this application, please contact me at (432) 400-0185 or kanicia.schlichting@permianres.com.

Sincerely,

Kanicia Schlichting
Regulatory Specialist

Company	Name	Address	Address 2	City	State	Zip	Zip 4	Certified Numbers
	Alpha Energy Partners, LLC	PO BOX 10701		Midland	TX	79702		_9407111898765447743003
	Amy Darling Wood	5255 Shoreline Cir		Sanford	FL	32771		_9407111898765447743096
	Atlas OBO Energy, LP	1900 Saint James Plase	Ste 800	Houston	TX	77056		_9407111898765447743041
	Bob Blundell Jr.	2924 Colfax Ave		Pueblo	CO	81008		_9407111898765447743089
	Bob Stevens DBA SOCO	PO BOX 11106		Midland	TX	79702		_9407111898765447743034
	BR2 Holdings, LLC	1749 South Blvd		Houston	TX	7709		_9407111898765447743072
	Cache Investments LLC	P O Box 1889		Midland	TX	79702		_9407111898765447743416
	Calmetto, II Ltd.	PO BOX 11107		Midland	TX	79702		_9407111898765447743454
	Cayuga Royalties, LLC	PO Box 540711		Houston	TX	77254		_9407111898765447743461
	Chevron Midcontinent, LP	1400 Smith Street		Houston	TX	77002		_9407111898765447743423
	Chevron USA, Inc	PO Box 730436		Dallas	TX	75373	436	_9407111898765447743409
	COG Operating LLC	600 W Illinois Avenue		Midland	TX	79701		_9407111898765447743492
	Dakota Resources, Inc.	4914 North Midkiff Road		Midland	TX	79705		_9407111898765447743447
	David J. Darling	746 Palmer Ave		Glenwood Springs	CO	81601		_9407111898765447743430
	Deets D. Justice	310 Pleasant Dr		Austin	TX	78746		_9407111898765447743478
	Doralex Energy Inc	3619 S Jackson St		San Angelo	TX	76904		_9407111898765447743515
	Elk Range Co-Invest, LLC	2110 Farrington St		Dallas	TX	75207		_9407111898765447743553
	Elk Range Royalties LP	2110 Farrington St		Dallas	TX	75207		_9407111898765447743508
	Elk Range Royalties LP	2850 N Harwood Street		Dallas	TX	75201		_9407111898765447743591
	Ellen Elodie Brown	32321 W. Shandon		Midland	TX	79705		_9407111898765447743584
	EOG Resources, Inc.	5509 Champions Drive		Midland	TX	79706		_9407111898765447743539
	Fall Creek of San Angelo c/o Mike Schofield	3619 S Jackson		SAN ANGELO	TX	76904		_9407111898765447743577
	Fuel Products, Inc.	P O Box 1889		Midland	TX	79702		_9407111898765447744215
	Gahr Energy Company	P O Box 1889		Midland	TX	79702		_9407111898765447744260
	Grewal Royalty	45 Rockefeller Plz	Ste 2410	New York	NY	10111		_9407111898765447744222
	Grewal Royalty LLC	45 Rockefeller Plz	Ste 2410	New York	NY	10111		_9407111898765447744208
	Grewal Royalty LLC	45 Rockefeller Plz	Ste 2410	New York	NY	10111		_9407111898765447744291
	Hanamax Enterprises LLC	4928 Ranch View Road		Fort Worth	TX	76109		_9407111898765447744246
	Henry Hwang & Tsuilian Tseng	PO Box 11005		Midland	TX	79702		_9407111898765447744284
	Jan Parsley Sheffield Trust	P. O. Box 2788		Midland	TX	79702		_9407111898765447744239
	Karen Elise Johnston	2504 N Crown Cir		Carlsbad	NM	88220		_9407111898765447744277
	Laurance Howard Merritt	221 S. Lomita Ave		Ojai	CA	93023	2216	_9407111898765447744819
	Leo K. Birkby	10432 East Palo Brea Drv		Scottsdale	AZ	85262		_9407111898765447744857
	Leo K. Birkby	10432 East Palo Brea Drv		Scottsdale	AZ	85262		_9407111898765447744864
	Magnum Hunter	600 N Marienfeld Street	Suite 600	Midland	TX	79701		_9407111898765447744826
	Magnum Hunter Production Company, Inc	c/o Cimerex Energy PO Box 972875		Dallas	TX	75397		_9407111898765447744895
	Mark K Nearburg	710 Dragon		Lakeway	TX	78734		_9407111898765447744840
	McMullen Minerals, LLC	PO Box 470857		Fort Worth	TX	76147		_9407111898765447744888
	Mid-Western Energy LLC	P O Box 1889		Midland	TX	79702		_9407111898765447744833
	Monticello Minerals, LLC	4128 Bryn Mawr Dr		Dallas	TX	75225		_9407111898765447744871
	MRC Delaware Resources, LLC	One Lincoln Centre 5400 LBJ Freeway	Ste 1500	Dallas	TX	75240		_9407111898765447744710
	MRC Permian Company	5400 LBJ Fwy	Ste 1500	Dallas	TX	75240		_9407111898765447744758
	MSH Family Real Estate Partnership II, LLC	4143 Maple Ave	Ste 500	Dallas	TX	75219		_9407111898765447744765
	Northern Oil and Gas Inc.	4350 Baker Road	Suite 400	Minnetonka	MN	55343		_9407111898765447744727
	OGX Minerals LP	400 North Marienfeld Street		Midland	TX	79701		_9407111898765447744703
	Parsley Legacy Ltd	PO Box 2788		Midland	TX	79702		_9407111898765447744796
	Patco Energy Ltd.	3215 AZTEC FALL CV		AUSTIN	TX	78746		_9407111898765447744741
	Pecas Management, LP	3138 Quail Valley E Dr		Missouri City	TX	77489		_9407111898765447744789
	Pegasus Resources, LLC	2821 W 7th St		Fort Worth	TX	76107		_9407111898765447744734
	Pegasus Resources, LLC	PO Box 733980		Dallas	TX	75373		_9407111898765447744918
Presbyterian Healthcare Foundation	Farmers National Company Agent	8440 Walnut Hill Lane	Ste 800	Dallas	TX	85231		_9407111898765447744956
Presbyterian Village North Foundation	Farmers National Company Agent	8600 Skyline Drive	#1212	Dallas	TX	75243		_9407111898765447744963
	REB Resources LLC	308 N. Colorado	Ste 200	Midland	TX	79701		_9407111898765447744925
	Rheiner Holdings, LLC	PO Box 980552		Houston	TX	77098		_9407111898765447744901
	SITL Energy LLC	308 N. Colorado	Ste 200	Midland	TX	79701		_9407111898765447744994
	SMP Sidcar Titan Mineral Holdings, LPS	4143 Maple Avenue	Suite 500	Dallas	TX	75219		_9407111898765447744949

	SMP Titan Flex, LP	4143 Maple Avenue	Suite 500	Dallas	TX	75219	_9407111898765447744987
	SMP Titan Mineral Holdings, LP	4143 Maple Avenue	Suite 500	Dallas	TX	75219	_9407111898765447744932
	State of New Mexico	PO Box 1148		Santa Fe	NM	87504	1148 _9407111898765447744659
	Stonedown Energy LLC	P O Box 1889		Midland	TX	79702	_9407111898765447744666
Board of Regents, The University Texas System	for the use and benefit of The University	of Texas M.D. Anderson Cancer Center	PO Box 551	Midland	TX	79702	_9407111898765447744628
	The S' Family Partners, Ltd.	PO BOX 11106		Midland	TX	79702	_9407111898765447744604
	V-F Petroleum Inc	PO Box 1889		Midland	TX	79702	_9407111898765447744642
	YMC Royalty Company	1900 St James Place	Suite 800	Houston	TX	77056	_9407111898765447744680

Tracking Number:

9407111898765447744659

 Copy  Add to Informed Delivery

Latest Update

Your item was picked up at a postal facility at 8:02 am on May 27, 2025 in SANTA FE, NM 87501.

Get More Out of USPS Tracking:

 USPS Tracking Plus®

 **Delivered**

Delivered, Individual Picked Up at Postal Facility

SANTA FE, NM 87501

May 27, 2025, 8:02 am

[See All Tracking History](#)

What Do USPS Tracking Statuses Mean?

**STATE OF NEW MEXICO
ENERGY, MINERALS AND NATURAL RESOURCES DEPARTMENT
OIL CONSERVATION DIVISION**

**APPLICATION FOR SURFACE COMMINGLING
SUBMITTED BY PERMIAN RESOURCES OPERATING, ORDER NO. CTB-1151
LLC**

ORDER

The Director of the New Mexico Oil Conservation Division (“OCD”), having considered the application and the recommendation of the OCD Engineering Bureau, issues the following Order.

FINDINGS OF FACT

1. Permian Resources Operating, LLC (“Applicant”) submitted a complete application to surface commingle the oil and gas production from the pools, leases, and wells as described in Exhibit A (“Application”).
2. Applicant proposed a method to allocate the oil and gas production to the pools, leases, and wells to be commingled.
3. Applicant provided notice of the Application to all persons owning an interest in the oil and gas production to be commingled, including the owners of royalty and overriding royalty interests, regardless of whether they have a right or option to take their interests in kind, and those persons either submitted a written waiver or did not file an objection to the Application.
4. Applicant provided notice of the Application to the Bureau of Land Management (“BLM”) or New Mexico State Land Office (“NMSLO”), as applicable.
5. Applicant in the notice for the Application stated that it sought authorization to prospectively include additional pools, leases, and wells in accordance with 19.15.12.10 C.(4)(g) NMAC.
6. Applicant stated that it sought authorization to surface commingle and off-lease measure, as applicable, oil and gas production from wells which have not yet been approved to be drilled, but will produce from a pool and lease as described in Exhibit A.
7. Applicant submitted or intends to submit one or more proposed communitization agreement(s) (“Proposed Agreement(s)”) to the BLM or NMSLO, as applicable, identifying the acreage of each lease to be consolidated into a single pooled area (“CA Pooled Area”), as described in Exhibit A.

CONCLUSIONS OF LAW

8. OCD has jurisdiction to issue this Order pursuant to the Oil and Gas Act, NMSA 1978, §§ 70-2-6, 70-2-11, 70-2-12, 70-2-16, and 70-2-17, 19.15.12. NMAC, and 19.15.23. NMAC.

9. Applicant satisfied the notice requirements for the Application in accordance with 19.15.12.10 A.(2) NMAC, 19.15.12.10 C.(4)(c) NMAC, and 19.15.12.10 C.(4)(e) NMAC, as applicable.
10. Applicant satisfied the notice requirements for the Application in accordance with 19.15.23.9 A.(5) NMAC and 19.15.23.9 A.(6) NMAC, as applicable.
11. Applicant's proposed method of allocation, as modified herein, complies with 19.15.12.10 B.(1) NMAC or 19.15.12.10 C.(1) NMAC, as applicable.
12. Commingling of oil and gas production from state, federal, or tribal leases shall not commence until approved by the BLM or NMSLO, as applicable, in accordance with 19.15.12.10 B.(3) NMAC and 19.15.12.10 C.(4)(h) NMAC.
13. Applicant satisfied the notice requirements for the subsequent addition of pools, leases, and wells in the notice for the Application, in accordance with 19.15.12.10 C.(4)(g) NMAC. Subsequent additions of pools, leases, and wells within Applicant's defined parameters, as modified herein, will not, in reasonable probability, reduce the commingled production's value or otherwise adversely affect the interest owners in the production to be added.
14. By granting the Application with the conditions specified below, this Order prevents waste and protects correlative rights, public health, and the environment.

ORDER

1. Applicant is authorized to surface commingle oil and gas production from the pools, leases, and wells as described in Exhibit A.

Applicant is authorized to store and measure oil and gas production off-lease from the pools, leases, and wells as described in Exhibit A at a central tank battery or gas title transfer meter described in Exhibit A.

Applicant is authorized to surface commingle oil and gas production from wells not included in Exhibit A but that produce from a pool and lease as described in Exhibit A.

Applicant is authorized to store and measure oil and gas production off-lease from wells not included in Exhibit A but that produce from a pool and lease as described in Exhibit A at a central tank battery or gas title transfer meter described in Exhibit A.

2. For each CA Pooled Area described in Exhibit A, Applicant shall submit a Proposed Agreement to the BLM or NMSLO, as applicable, prior to commencing oil and gas production. If Applicant fails to submit the Proposed Agreement, this Order shall terminate on the following day.

No later than sixty (60) days after the BLM or NMSLO approves or denies a Proposed Agreement, Applicant shall submit a Form C-103 to OCD with a copy of the decision and a description of the approved lands, as applicable. If Applicant withdraws or the BLM or NMSLO denies a Proposed Agreement, this Order shall terminate on the date of such action, and Applicant shall cease commingling the production from the CA Pooled Area. If the

BLM or NMSLO approves but modifies the Proposed Agreement(s), Applicant shall comply with the approved Agreement(s), and no later than sixty (60) days after such decision, Applicant shall submit a new surface commingling application to OCD to conform this Order with the approved Agreement(s) if the formation or dedicated lands are modified or if a modification is made that will affect this Order. If Applicant fails to submit the new surface commingling application or OCD denies the new surface commingling application, this Order shall terminate on the date of such action.

Applicant shall allocate the oil and gas production to each lease within a CA Pooled Area in proportion to the acreage that each lease bears to the entire acreage of the CA Pooled Area until the Proposed Agreement which includes the CA Pooled Area is approved. After the Proposed Agreement is approved, the oil and gas production from the CA Pooled Area shall be allocated as required by the BLM's or NMSLO's, as applicable, approval of the Agreement, including any production that had been allocated previously in accordance with this Order.

3. The allocation of oil and gas production to wells not included in Exhibit A but that produce from a pool and lease as described in Exhibit A shall be determined in the same manner as to wells identified in Exhibit A that produce from that pool and lease, provided that if more than one allocation method is being used or if there are no wells identified in Exhibit A that produce from the pool and lease, then allocation of oil and gas production to each well not included in Exhibit A shall be determined by OCD prior to commingling production from it with the production from another well.
4. The oil and gas production for each well identified in Exhibit A shall be separated and metered prior to commingling it with production from another well.
5. Applicant shall measure and market the commingled oil at a central tank battery described in Exhibit A in accordance with this Order and 19.15.18.15. NMAC or 19.15.23.8. NMAC.
6. Applicant shall measure and market the commingled gas at a well pad, central delivery point, central tank battery, or gas title transfer meter described in Exhibit A in accordance with this Order and 19.15.19.9. NMAC, provided however that if the gas is vented or flared, and regardless of the reason or authorization pursuant to 19.15.28.8 B. NMAC for such venting or flaring, Applicant shall measure or estimate the gas in accordance with 19.15.28.8 E. NMAC.
7. Applicant shall calibrate the meters used to measure or allocate oil and gas production in accordance with 19.15.12.10 C.(2) NMAC.
8. If the commingling of oil and gas production from any pool, lease, or well reduces the value of the commingled oil and gas production to less than if it had remained segregated, no later than sixty (60) days after the decrease in value has occurred Applicant shall submit a new surface commingling application to OCD to amend this Order to remove the pool, lease, or well whose oil and gas production caused the decrease in value. If Applicant fails to submit

a new application, this Order shall terminate on the following day, and if OCD denies the application, this Order shall terminate on the date of such action.

9. Applicant may submit an application to amend this Order to add pools, leases, and subsequently drilled wells with spacing units adjacent to or within the tracts commingled by this Order by submitting a Form C-107-B in accordance with 19.15.12.10 C.(4)(g) NMAC, provided the pools, leases, and subsequently drilled wells are within the identified parameters included in the Application.
10. If a well is not included in Exhibit A but produces from a pool and lease as described in Exhibit A, then Applicant shall submit Forms C-102 and C-103 to the OCD Engineering Bureau after the well has been approved to be drilled and prior to off-lease measuring or commingling oil or gas production from it with the production from another well. The Form C-103 shall reference this Order and identify the well, proposed method to determine the allocation of oil and gas production to it, and the location(s) that commingling of its production will occur.
11. Applicant shall not commence commingling oil or gas production from state, federal, or tribal leases until approved by the BLM or NMSLO, as applicable.
12. If OCD determines that Applicant has failed to comply with any provision of this Order, OCD may take any action authorized by the Oil and Gas Act or the New Mexico Administrative Code (NMAC).
13. OCD retains jurisdiction of this matter and reserves the right to modify or revoke this Order as it deems necessary.

**STATE OF NEW MEXICO
OIL CONSERVATION DIVISION**



**ALBERT CHANG
DIRECTOR**

DATE: 8/20/2025

State of New Mexico
Energy, Minerals and Natural Resources Department

Exhibit A

Order: **CTB-1151**

Operator: **Permian Resources Operating, LLC (372165)**

Central Tank Battery: **Gordita 6 Central Tank Battery**

Central Tank Battery Location: **UL N, Section 6, Township 22 South, Range 35 East**

Gas Title Transfer Meter Location: **UL N, Section 6, Township 22 South, Range 35 East**

Pools

Pool Name	Pool Code
OJO CHISO;BONE SPRING	96553

Leases as defined in 19.15.12.7(C) NMAC

Lease	UL or Q/Q	S-T-R
CA Bone Spring SLO 204591 PUN 1399507	W2E2	31-21S-35E
	E2E2	31-21S-35E
CA Bone Spring SLO 204696 PUN 1400797	E2E2	06-22S-35E
	E2NE	07-22S-35E
CA Bone Spring SLO 204528 PUN 1397943	W2	31-21S-35E
	W2	06-22S-35E
CA Bone Spring SLO 204538 PUN 1398048	E2	31-21S-35E
	E2	06-22S-35E
CA Bone Spring SLO 204901 PUN 1403424	E2E2	31-21S-35E
	E2E2	06-22S-35E
CA Bone Spring SLO 204933 PUN 1404521	W2E2	31-21S-35E
	W2E2	06-22S-35E
CA Bone Spring SLO 204392 PUN 1395204	E2	07-22S-35E
	E2	18-22S-35E
CA Bone Spring SLO 204391 PUN 1395101	W2	07-22S-35E
	W2	18-22S-35E

Wells

Well API	Well Name	UL or Q/Q	S-T-R	Pool
30-025-50159	Eric Cartman 31 State Com #504H	W2E2	31-21S-35E	96553
30-025-50160	Eric Cartman 31 State Com #505H	W2E2	31-21S-35E	96553
		E2E2	31-21S-35E	
30-025-50161	Eric Cartman 31 State Com #506H	E2E2	06-22S-35E	96553
		E2NE	07-22S-35E	
30-025-51986	Eric Cartman 6 State Com #301H	W2	31-21S-35E	96553
		W2	06-22S-35E	
30-025-51987	Eric Cartman 6 State Com #302H	W2	31-21S-35E	96553
		W2	06-22S-35E	

30-025-52228	Eric Cartman 6 State Com #303H	W2E2 W2E2	31-21S-35E 06-22S-35E	96553
30-025-52304	Eric Cartman 6 State Com #304H	E2E2 E2E2	31-21S-35E 06-22S-35E	96553
30-025-50932	Eric Cartman 6 State Com #501H	W2 W2	31-21S-35E 06-22S-35E	96553
30-025-50933	Eric Cartman 6 State Com #502H	W2 W2	31-21S-35E 06-22S-35E	96553
30-025-49776	Eric Cartman 6 State Com #601H	W2 W2	31-21S-35E 06-22S-35E	96553
30-025-49777	Eric Cartman 6 State Com #602H	W2 W2	31-21S-35E 06-22S-35E	96553
30-025-49778	Eric Cartman 6 State Com #603H	W2 W2	31-21S-35E 06-22S-35E	96553
30-025-49779	Eric Cartman 6 State Com #604H	E2 E2	31-21S-35E 06-22S-35E	96553
30-025-49780	Eric Cartman 6 State Com #605H	E2 E2	31-21S-35E 06-22S-35E	96553
30-025-54120	Gordita 6 State Com #301H	W2 W2	07-22S-35E 18-22S-35E	96553
30-025-54119	Gordita 6 State Com #302H	W2 W2	07-22S-35E 18-22S-35E	96553
30-025-50702	Gordita 6 State Com #501H	W2 W2	07-22S-35E 18-22S-35E	96553
30-025-50703	Gordita 6 State Com #502H	W2 W2	07-22S-35E 18-22S-35E	96553
30-025-50704	Gordita 6 State Com #503H	W2 W2	07-22S-35E 18-22S-35E	96553
30-025-49034	Gordita 6 State Com #601H	W2 W2	07-22S-35E 18-22S-35E	96553
30-025-49035	Gordita 6 State Com #602H	W2 W2	07-22S-35E 18-22S-35E	96553
30-025-50006	Gordita 6 State Com #603H	W2 W2	07-22S-35E 18-22S-35E	96553
30-025-54118	Tostada 7 State Com #301H	E2 E2	07-22S-35E 18-22S-35E	96553
30-025-54121	Tostada 7 State Com #302H	E2 E2	07-22S-35E 18-22S-35E	96553
30-025-50705	Tostada 7 State Com #501H	E2 E2	07-22S-35E 18-22S-35E	96553
30-025-50706	Tostada 7 State Com #502H	E2 E2	07-22S-35E 18-22S-35E	96553
30-025-50707	Tostada 7 State Com #503H	E2 E2	07-22S-35E 18-22S-35E	96553
30-025-49586	Tostada 7 State Com #601H	E2 E2	07-22S-35E 18-22S-35E	96553
30-025-49587	Tostada 7 State Com #602H	E2 E2	07-22S-35E 18-22S-35E	96553

Sante Fe Main Office
Phone: (505) 476-3441

General Information
Phone: (505) 629-6116

Online Phone Directory
<https://www.emnrd.nm.gov/oed/contact-us>

State of New Mexico
Energy, Minerals and Natural Resources
Oil Conservation Division
1220 S. St Francis Dr.
Santa Fe, NM 87505

CONDITIONS

Action 465451

CONDITIONS

Operator: Permian Resources Operating, LLC 300 N. Marienfeld St Ste 1000 Midland, TX 79701	OGRID: 372165
	Action Number: 465451
	Action Type: [C-107] Surface Commingle or Off-Lease (C-107B)

CONDITIONS

Created By	Condition	Condition Date
sarah.clelland	Please review the content of the order to ensure you are familiar with the authorities granted and any conditions of approval. If you have any questions regarding this matter, please email us at OCD.Engineer@emnrd.nm.gov .	8/25/2025