

MEWBOURNE OIL COMPANY

4801 Business Park Blvd

Hobbs, NM 88240

575-393-5905

April 28, 2022

Engineering Bureau
New Mexico Oil Conservation Division
1220 S. St. Francis Drive
Santa Fe, NM 87505

Bureau of Land Management
620 E. Greene Street
Carlsbad, NM 88220-6292

Commissioner of Public Lands
Attn: Commingle Manager
PO Box 1148
Santa Fe, NM 87504-1148

RE: Application for State Lease/Pool Commingle

To: Whom It May Concern

Mewbourne Oil Company ("Mewbourne") is requesting permission to surface commingle production from five wells (Hereford 29/20 B1PA 1H, W1MD 1H, W1NC 1H, W1OB 1H, & W1PA 1H) located on State leases E015870000; E074180002; & VC04820001) which comprise portions of section 29 & 20, T19S, R35E, Lea County, New Mexico. All oil and gas production from each well is to be stored in a central tank battery and common gas meter located on lease E015870000 in the SWSE of said section 29, T19S, R35E. Information detailing each well is attached.

Please find the following enclosed:

- Cover Letter
- Commingle Summary Page
- Form C102 of wells & battery
- Detailed Maps: lease boundaries & facility locations
- Application Checklist
- Form C-107B
- Copy of letter sent certified to all involved parties
- List of all involved parties

Signed: 
Printed Name: Chad Cole
Title: Regulatory Specialist
Date: 4/28/2022

APPLICATION FOR LEASE/POOL COMMINGLING, CENTRAL TANK BATTERY (CTB)**Commingling procedure for Hereford leases:**

Mewbourne Oil Company is requesting approval for lease/pool commingling production from 5 wells located on State leases below in a Central Tank Battery "CTB":

Well Name	Location	API #	Pool #	Leases	MCFPD	Dry BTU @ 14.73 PSI
Hereford 29/20 B1PA State Com 1H	205' FSL & 1300' FEL, Sec 29, T19S, R35E	30-025-45569	[55610] Scharb; Bone Spring	80 ACRES E015870000 160 ACRES E074180002 80 ACRES FEE	~3000	~1250
Hereford 29/20 W1MD State Com 1H	205' FSL & 990' FWL, Sec 29, T19S, R35E	30-025-47483	[55650] Scharb; Wolfcamp, Southeast	160 ACRES E015870000 80 ACRES VC04820001 80 ACRES FEE	~3000	~1250
Hereford 29/20 W1NC State Com 1H	205' FSL & 1020' FWL, Sec 29, T19S, R35E	30-025-47484	[55650] Scharb; Wolfcamp, Southeast	80 ACRES E015870000 240 ACRES FEE	~3000	~1250
Hereford 29/20 W1OB State Com 1H	205' FSL & 1330' FEL, Sec 29, T19S, R35E	30-025-46768	[55650] Scharb; Wolfcamp, Southeast	80 ACRES E015870000 240 ACRES FEE	~3000	~1250
Hereford 29/20 W1PA State Com 1H	205' FSL & 840' FWL, Sec 28, T19S, R35E	30-025-49935	[55650] Scharb; Wolfcamp, Southeast	80 ACRES E015870000 160 ACRES E074180002 80 ACRES FEE	~3000	~1250

Oil, Water, & Gas metering

The central tank battery in the SWSE of Section 29, T19S, R35E, Lea County, New Mexico. The production for each well will come to its own separator. From the separator production will be allocated as follows:

Oil Metering:

Oil volumes from each well producing to the battery will be determined by using an allocation meter at the facility for each well. Oil from each separator will be metered and then sent to a heater treater (HT). Oil from the HT will then flow to a vapor recovery tower (VRT) and then to the 750 BBL oil tanks (OT). Oil production will be allocated on a daily basis based from the oil allocation meter downstream of the separator. This meter will be proven based on API, NMOCD and BLM specifications by tank testing. This process is performed by isolating a well to specific oil tanks and calibrating the meter based on the production numbers. The oil production from these wells listed above will be measured, commingled and then sold via truck haul or LACT.

Water Metering:

Water volumes from each well producing to the battery will be determined by using an allocation meter at the facility for each well. Water from each separator will be metered and sent to the 1000 BBL gun barrel (GB). From the GB the water will be sent to the 750 BBL water tanks (WT). Water production will be allocated on a daily basis based from the water allocation meter downstream of the separator. The water production from these wells listed above will be measured, commingled and disposed of via truck haul or pipelined to disposal.

Gas Metering:

Gas volumes from each well producing to these batteries will be determined by using an allocation gas meter after the separator at the facility for each well. The gas production from each well listed above will be measured, commingled, and then sold on lease using the 24 hr. well test method. A Targa common gas sales meter #118001357 will be located on edge of the battery pad. This meter is calibrated on a regular basis per API, NMOCD and BLM specifications.

Signed: 

Printed Name: Chad Cole

Title: Regulatory Specialist

Date: 4/28/2022

Economic Justification

Well Name	BOPD	Oil Gravity @ 60°	Value/bbl.	MCFPD	Dry BTU @ 14.73 PSI	Value/MCF
Hereford 29/20 B1PA State Com 1H	225	48	\$100	480	1,300	\$6.95
Hereford 29/20 W1MD State Com 1H	825	48	\$100	650	1,400	\$6.95
Hereford 29/20 W1NC State Com 1H	575	48	\$100	450	1,500	\$6.95
Hereford 29/20 W1OB State Com 1H	175	48	\$100	100	1,440	\$6.95
Hereford 29/20 W1PA State Com 1H	~1500	48	\$100	~2,500	~1,400	\$6.95
CTB Combined	3,300	48	\$100	~4,180	~1,408	\$6.95

Process and Flow Descriptions:

The flow of production is shown in detail on the enclosed facility diagram and map which shows lease boundaries, wells, battery, & MM location. The commingling of production is in the interest of conservation and waste and will result in the most effective economic means of producing the reserves in place from the affected wells and will not result in reduced royalty or improper measurement of production.

Working, royalty, & overriding interest owners have been notified of the proposal via certified mail (see attached).

Signed: 

Printed Name: Chad Cole

Title: Regulatory Specialist

Date: 4/28/2022

Form C-102
Revised August 1, 2011
Submit one copy to appropriate
District Office

☐ AMENDED REPORT

No allowable will be assigned to this completion until all interest have been consolidated or a non-standard unit has been approved by the division.

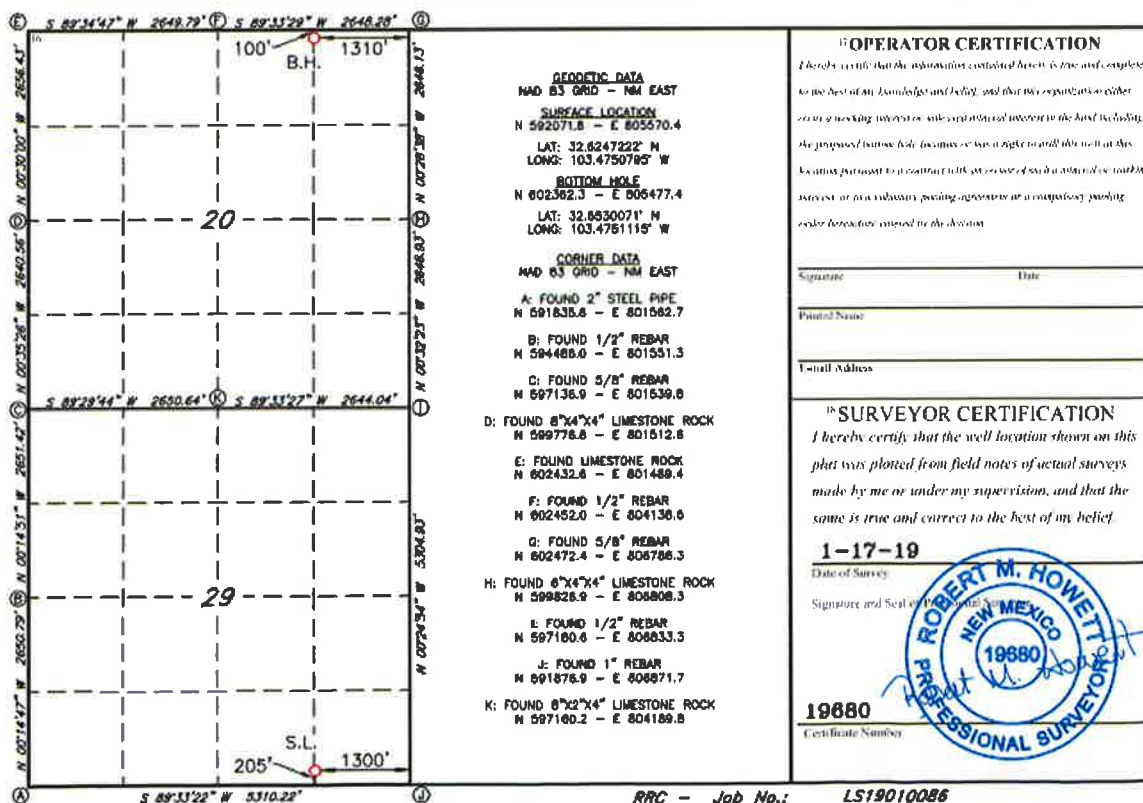

District I
1625 N. French Dr., Hobbs, NM 88240
Phone: (575) 393-6161 Fax: (575) 393-0720

District II
811 S. First St., Artesia, NM 88210
Phone: (575) 748-1283 Fax: (575) 748-9720

District III
1000 Rex Hedges Road, Aztec, NM 87410
Phone: (505) 334-6170 Fax: (505) 534-6170

District IV
1220 S. St. Francis Dr., Santa Fe, NM 87505
Phone: (505) 438-1460 Fax: (505) 438-5462

State of New Mexico
Energy, Minerals & Natural Resources Department
OIL CONSERVATION DIVISION
1220 South St. Francis Dr.
Santa Fe, NM 87505

Form C-102
Revised August 1, 2011
Submit one copy to appropriate
District Office

☐ AMENDED REPORT

WELL LOCATION AND ACREAGE DEDICATION PLAT

1 API Number		2 Pool Code		3 Pool Name	
4 Property Code		5 Property Name HEREFORD 20/20 W1MD STATE COM			
6 Well Number 1H		7 Elevation 3740'			
8 GRID NO.		9 Operator Name MEWBOURNE OIL COMPANY			
10 Surface Location					
UL or lot no. M	Section 29	Township 19S	Range 35E	Lot Idn 205	Feet from the North/South line SOUTH
Feet from the East/West line 990		East/West line WEST		County LEA	
11 Bottom Hole Location If Different From Surface					
UL or lot no. D	Section 20	Township 19S	Range 35E	Lot Idn 100	Feet from the North/South line NORTH
Feet from the East/West line 660		East/West line WEST		County LEA	
12 Dedicated Acres		13 Joint or Infill		14 Consolidation Code	
15 Order No.					

No allowable will be assigned to this completion until all interest have been consolidated or a non-standard unit has been approved by the division.

	<p>GEODETIC DATA NAD 83 GRID - NM EAST</p> <p>SURFACE LOCATION N 592049.3 - E 602551.5 LAT: 32.6247272° N LONG: 103.4846847° W</p> <p>BOTTOM HOLE N 602337.6 - E 602150.2 LAT: 32.630124° N LONG: 103.4899215° W</p> <p>CORNER DATA NAD 83 GRID - NM EAST</p> <p>A: FOUND 2" STEEL PIPE N 591839.8 - E 601562.7</p> <p>B: FOUND 1/2" REBAR N 594406.0 - E 601061.3</p> <p>C: FOUND 5/8" REBAR N 597138.9 - E 601539.8</p> <p>D: FOUND 8"x4"x4" LIMESTONE ROCK N 599776.8 - E 601512.6</p> <p>E: FOUND LIMESTONE ROCK N 602432.8 - E 601489.4</p> <p>F: FOUND 1/2" REBAR N 602462.0 - E 604138.6</p> <p>G: FOUND 5/8" REBAR N 602472.4 - E 606786.3</p> <p>H: FOUND 8"x4"x4" LIMESTONE ROCK N 599826.9 - E 606808.3</p> <p>I: FOUND 1/2" REBAR N 597180.8 - E 606833.3</p> <p>J: FOUND 1" REBAR N 591876.9 - E 606871.7</p> <p>K: FOUND 8"x2"x4" LIMESTONE ROCK N 597160.2 - E 604189.8</p>	<p>11 OPERATOR CERTIFICATION I hereby certify that the information contained herein is true and complete to the best of my knowledge and belief, and that this representation either owns or working interest or advanced mineral interest in the land including the proposed bottom hole location or has a right to drill this well at this location pursuant to a contract with an owner of such a mineral or working interest, or to a voluntary pooling agreement or a compulsory pooling order heretofore entered by the division.</p> <p>Signature: _____ Date: _____</p> <p>Printed Name: _____</p> <p>E-mail Address: _____</p>
	<p>12 SURVEYOR CERTIFICATION I hereby certify that the well location shown on this plat was plotted from field notes of actual surveys made by me or under my supervision, and that the same is true and correct to the best of my belief.</p> <p>8-02-19 Date of Survey</p> <p>Signature and Seal of Professional Surveyor 19880 Certificate Number</p> <p>REV. SL/BH MOVE - 4/15/21</p>	

Job No.: **LS19080804R1**

District I
1625 N. French Dr., Hobbs, NM 88240
Phone: (575) 393-6161 Fax: (575) 393-0720
District II
831 S. First St., Artesia, NM 88210
Phone: (575) 748-1283 Fax: (575) 748-9720
District III
1000 Rio Hondo Road, Aztec, NM 87410
Phone: (505) 334-6178 Fax: (505) 334-6170
District IV
1220 S. St. Francis Dr., Santa Fe, NM 87505
Phone: (505) 476-3460 Fax: (505) 476-3462

State of New Mexico
Energy, Minerals & Natural Resources Department
OIL CONSERVATION DIVISION
1220 South St. Francis Dr.
Santa Fe, NM 87505

Form C-102
Revised August 1, 2011
Submit one copy to appropriate
District Office

☐ AMENDED REPORT

WELL LOCATION AND ACREAGE DEDICATION PLAT

1 API Number		2 Pool Code		3 Pool Name	
4 Property Code		5 Property Name HEREFORD 29/20 WINC STATE COM			
6 Well Number 1H		7 Operator Name MEWBOURNE OIL COMPANY			
8 Elevation 3740'		9 CRUID NO.			
10 Surface Location					
11 DI, or lot no. M	12 Section 29	13 Township 19S	14 Range 35E	15 Lot Idn 205	16 North/South line SOUTH
17 Feet from the		18 Feet from the		19 East/West line WEST	
20 Feet from the		21 Feet from the		22 County LEA	
11 Bottom Hole Location If Different From Surface					
23 DI, or lot no. C	24 Section 20	25 Township 19S	26 Range 35E	27 Lot Idn 100	28 North/South line NORTH
29 Feet from the		30 Feet from the		31 East/West line WEST	
32 Feet from the		33 Feet from the		34 County LEA	
35 12 Dedicated Acres		36 13 Joint or Infill		37 14 Consolidation Code	
38 15 Order No.					

No allowable will be assigned to this completion until all interest have been consolidated or a non-standard unit has been approved by the division.

	<p>13 OPERATOR CERTIFICATION I hereby certify that the information contained herein is true and complete to the best of my knowledge and belief, and that this organization enters into a working interest or mineral interest in the land including the proposed bottom hole location or has a right to drill this well at this location pursuant to a contract with an owner of such a mineral or working interest, or to a voluntary pooling agreement or a compulsory pooling order decreed by the division.</p> <p>Signature: _____ Date: _____</p> <p>Printed Name: _____</p> <p>E-mail Address: _____</p>
	<p>14 SURVEYOR CERTIFICATION I hereby certify that the well location shown on this plat was plotted from field notes of actual surveys made by me or under my supervision, and that the same is true and correct to the best of my belief.</p> <p>8-02-19 Date of Survey</p> <p>Signature and Seal of ROBERT M. HOWETT Professional Surveyor 19680 Certificate Number</p> <p>REV: SL/BH MOVE - 4/15/21</p>

Job No.: **LS19080805R1**

District I
1625 N. French Dr., Hobbs, NM 88240
Phone: (575) 393-6161 Fax: (575) 393-0720
District II
811 S. First St., Artesa, NM 88210
Phone: (575) 746-1261 Fax: (575) 746-0720
District III
1000 Rio Brazos Road, Artesa, NM 87410
Phone: (505) 334-6178 Fax: (505) 334-6170
District IV
1238 S. St. Francis Dr., Santa Fe, NM 87505
Phone: (505) 476-3460 Fax: (505) 476-3462

State of New Mexico
Energy, Minerals & Natural Resources Department
OIL CONSERVATION DIVISION
1220 South St. Francis Dr.
Santa Fe, NM 87505

Form C-102
Revised August 1, 2011
Submit one copy to appropriate
District Office

☐ AMENDED REPORT

WELL LOCATION AND ACREAGE DEDICATION PLAT

1 API Number		2 Pool Code		3 Pool Name	
4 Property Code		5 Property Name HEREFORD 29/20 WIOB FED COM			6 Well Number 1H
7 CGRID NO		8 Operator Name MEWBOURNE OIL COMPANY			9 Elevation 3744'
10 Surface Location					
UT or lot no. 0	Section 29	Township 19S	Range 35E	East-1st 205	Feet from the SOUTH
				North-South line 1330	East-West line EAST
County LEA					
11 Bottom Hole Location If Different From Surface					
UT or lot no. B	Section 20	Township 19S	Range 35E	East-1st 100	Feet from the NORTH
				North-South line 1980	East-West line EAST
				County LEA	
12 Dedicated Acres		13 Joint or Infill		14 Consolidation Code	
				15 Order No.	

No allowable will be assigned to this completion until all interest have been consolidated or a non-standard unit has been approved by the division.

	<p>GEODETIC DATA NAD 83 GRID - NM EAST SURFACE LOCATION N 592071.5 - E 805540.5 LAT: 32.6347222° N LONG: 103.4781758° W BOTTOM HOLE N 602357.2 - E 804807.8 LAT: 32.6530077° N LONG: 103.4772878° W CORNER DATA NAD 83 GRID - NM EAST A: FOUND 2" STEEL PIPE N 591835.8 - E 801582.7 B: FOUND 1/2" REBAR N 594486.0 - E 801581.3 C: FOUND 5/8" REBAR N 597136.9 - E 801539.8 D: FOUND 6"x4"x4" LIMESTONE ROCK N 599776.8 - E 801612.6 E: FOUND LIMESTONE ROCK N 602432.8 - E 801489.4 F: FOUND 1/2" REBAR N 602482.0 - E 804138.8 G: FOUND 5/8" REBAR N 602472.4 - E 806786.3 H: FOUND 6"x4"x4" LIMESTONE ROCK N 599826.9 - E 806806.3 I: FOUND 1/2" REBAR N 597180.6 - E 806833.3 J: FOUND 1" REBAR N 591876.9 - E 806871.7 K: FOUND 6"x2"x4" LIMESTONE ROCK N 597180.2 - E 804189.8</p>	<p>10 OPERATOR CERTIFICATION I hereby certify that the information contained herein is true and complete to the best of my knowledge and belief, and that the registration either covers the proposed well location or the proposed well location is within the boundaries of the proposed well location as shown on the plat. I am not aware of any other well location within the boundaries of the proposed well location as shown on the plat. I am not aware of any other well location within the boundaries of the proposed well location as shown on the plat. I am not aware of any other well location within the boundaries of the proposed well location as shown on the plat.</p> <p>Signature _____ Date _____</p> <p>Printed Name _____</p> <p>Full Address _____</p>
	<p>11 SURVEYOR CERTIFICATION I hereby certify that the well location shown on this plat was plotted from field notes of actual surveys made by me or under my supervision, and that the same is true and correct to the best of my belief.</p> <p>1-17-19 Date of Survey</p> <p>Signature and Seal of ROBERT M. HOWETT Professional Surveyor 19680 Certificate Number</p> <p>1/22/19 NAME, S.L. & B.H. CHANGE</p>	

RRC - Job No.: LS18101230R

District I
1625 N. French Dr., Hobbs, NM 88240
Phone: (575) 393-6161 Fax: (575) 393-0720

District II
811 S. First St., Artesia, NM 88210
Phone: (575) 748-1283 Fax: (575) 748-9720

District III
1000 Rio Hondo Road, Aztec, NM 87410
Phone: (505) 334-6178 Fax: (505) 334-6170

District IV
1220 S. St. Francis Dr., Santa Fe, NM 87505
Phone: (505) 476-3460 Fax: (505) 476-3462

State of New Mexico
Energy, Minerals & Natural Resources Department
OIL CONSERVATION DIVISION
1220 South St. Francis Dr.
Santa Fe, NM 87505

Form C-102
Revised August 1, 2011
Submit one copy to appropriate
District Office

☐ AMENDED REPORT

WELL LOCATION AND ACREAGE DEDICATION PLAT

1 API Number		2 Pool Code		3 Pool Name		
4 Property Code		5 Property Name HEREFORD 20/20 WIPA STATE COM				6 Well Number 1K
7 GRID NO.		8 Operator Name MEWBORNE OIL COMPANY				9 Elevation 3729'
10 Surface Location						
UL or lot no. M	Section 28	Township 19S	Range 35E	Lot Idn 205	Feet from the North-South line SOUTH	Feet from the East-West line WEST
11 Bottom Hole Location If Different From Surface						
UL or lot no. A	Section 20	Township 19S	Range 35E	Lot Idn 100	Feet from the North-South line NORTH	Feet from the East-West line EAST
12 Dedicated Acres		13 Joint or Infill		14 Consolidation Code		15 Order No.

No allowable will be assigned to this completion until all interest have been consolidated or a non-standard unit has been approved by the division.

		<p>11 OPERATOR CERTIFICATION I hereby certify that the information contained herein is true and complete to the best of my knowledge and belief and that this organization either owns a working interest or undivided mineral interest in the land on which the proposed bottom hole location or has a right to drill this well at this location pursuant to a contract with an owner of such a mineral or working interest or to a voluntary pooling agreement or a compulsory pooling order hereinafter entered by the division.</p> <p>Signature _____ Date _____</p> <p>Printed Name _____</p> <p>E-mail Address _____</p>
<p>12 SURVEYOR CERTIFICATION I hereby certify that the well location shown on this plat was plotted from field notes of actual surveys made by me or under my supervision, and that the same is true and correct to the best of my belief.</p> <p>11/04/2021 Date of Survey</p> <p>Signature and Seal of Professional Surveyor </p> <p>19680 Certificate Number</p> <p>REVI SL MOVE 01/03/22</p> <p>Job No: LS211111163R</p>		

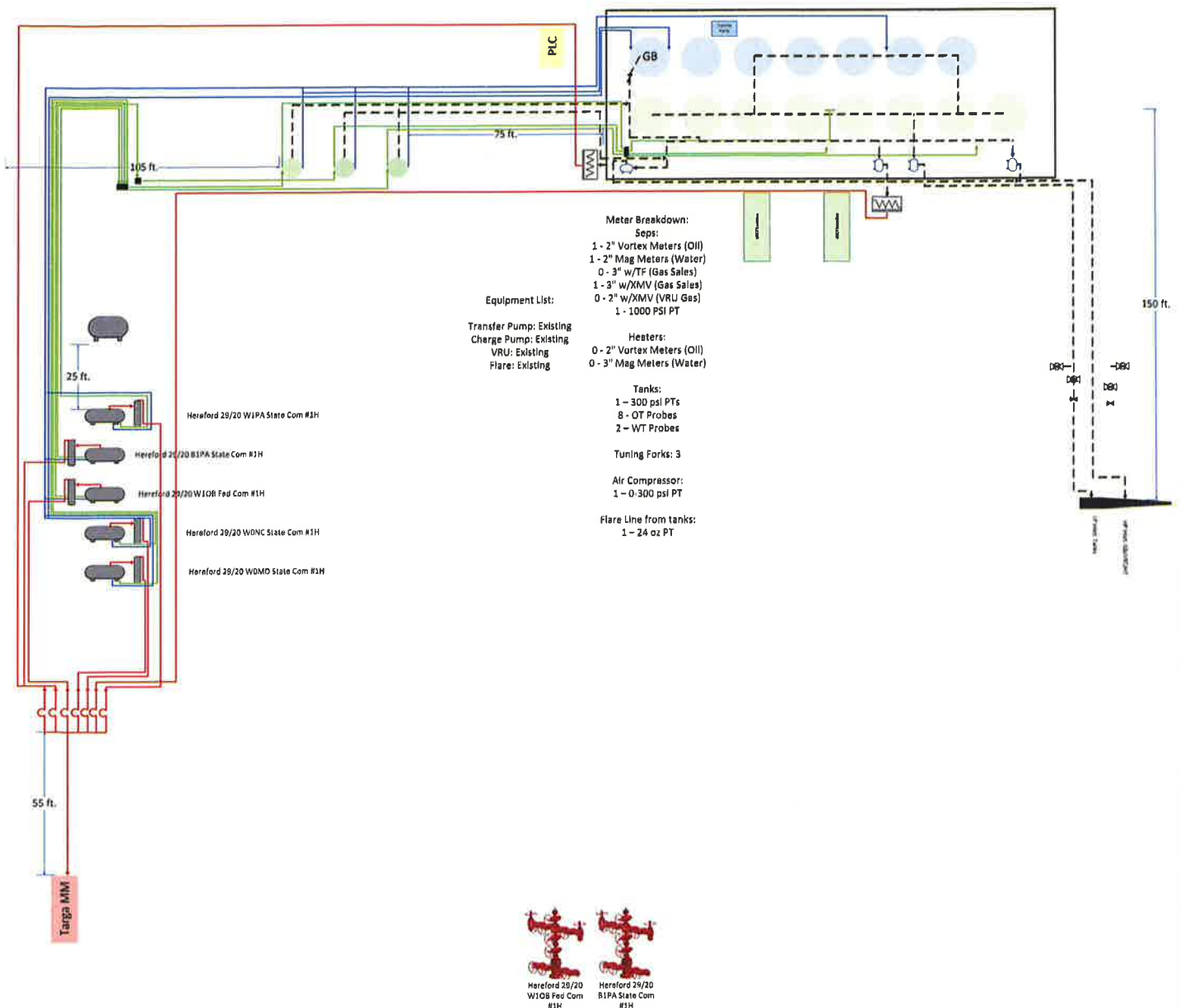

Legend

- Hereford 29/20 W1QB Fed Com #1H
- Hereford 29/20 B1PA State Com #1H

Facility Diagram	
Operator	Mewbourne Oil Company
Facility Name	Hereford 29-20 B1PA State Com #1H Battery
Facility Location	SESE 529, T19S, R13E, Lea Co. NM
Lease Number	(80 ACRES E015870000)/(80 ACRES NMLC 0070397)/(40 ACRES NMLC 0065704A)/(40 ACRES NMNM 129268)/(80 ACRES FEE): (50% FED/25% STATE/25% FEE)
Comm Agreement	320 ACRES NMNM 142452
Field	[55610] SCHARB, BONE SPRING; [55650] SCHARB, WOLFCAMP, SOUTHEAST
Wells in Facility	API #
HEREFORD 29-20 B1PA STATE COM 1H	30-025-45369
HEREFORD 29-20 W1MD STATE COM 1H	30-025-47483
HEREFORD 29-20 W1NC STATE COM 1H	30-025-47484
HEREFORD 29-20 W1QB FED COM 1H	30-025-46768
HEREFORD 29-20 W1PA STATE COM 1H	

[illegible]



Lease Boundary Map

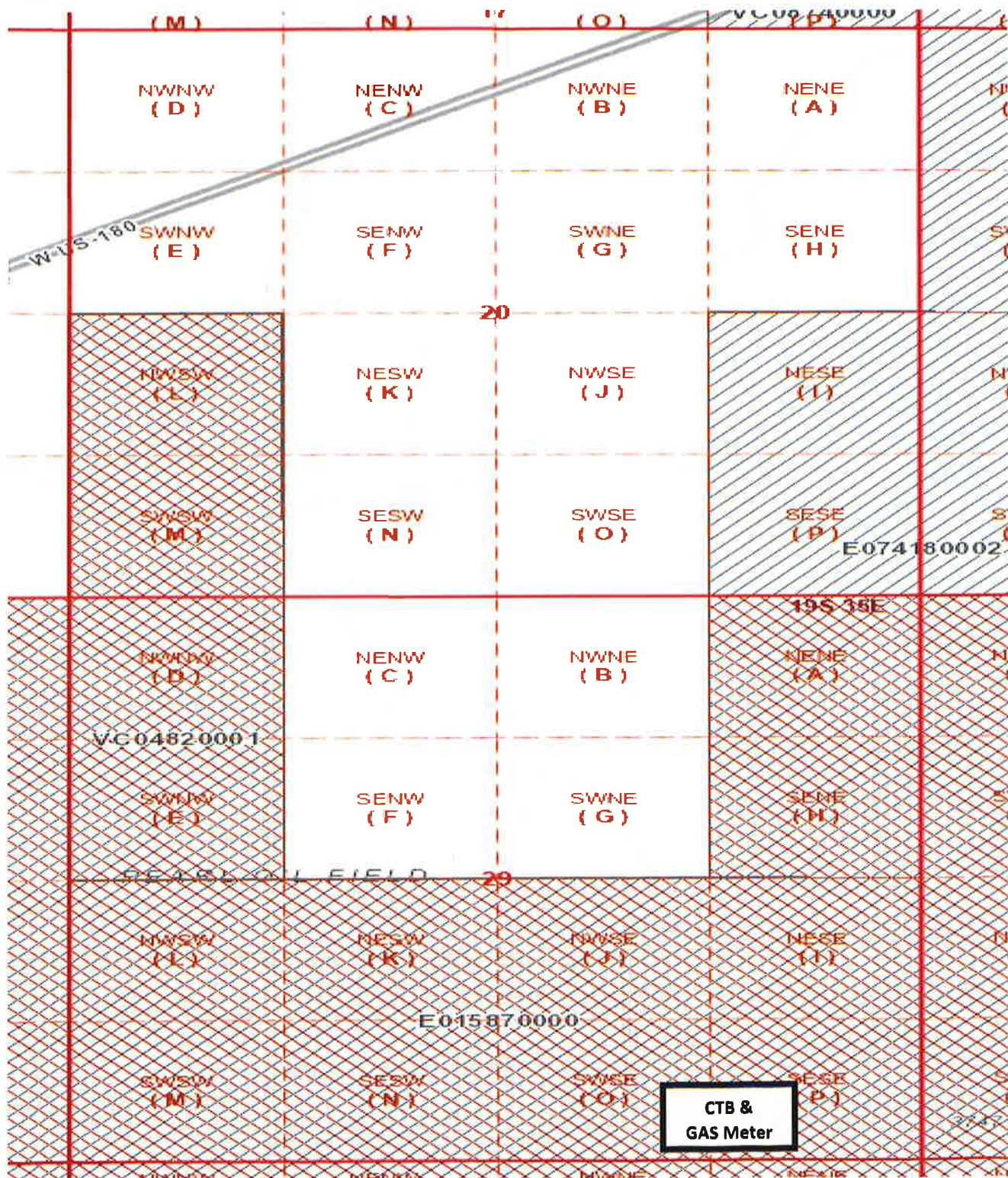

DATE IN	SUSPENSE	ENGINEER	LOGGED IN	TYPE	APP NO.
---------	----------	----------	-----------	------	---------

ABOVE THIS LINE FOR DIVISION USE ONLY

NEW MEXICO OIL CONSERVATION DIVISION

- Engineering Bureau -

1220 South St. Francis Drive, Santa Fe, NM 87505



ADMINISTRATIVE APPLICATION CHECKLIST

THIS CHECKLIST IS MANDATORY FOR ALL ADMINISTRATIVE APPLICATIONS FOR EXCEPTIONS TO DIVISION RULES AND REGULATIONS WHICH REQUIRE PROCESSING AT THE DIVISION LEVEL IN SANTA FE

Application Acronyms:

[NSL-Non-Standard Location] [NSP-Non-Standard Proration Unit] [SD-Simultaneous Dedication]
 [DHC-Downhole Commingling] [CTB-Lease Commingling] [PLC-Pool/Lease Commingling]
 [PC-Pool Commingling] [OLS - Off-Lease Storage] [OLM-Off-Lease Measurement]
 [WFX-Waterflood Expansion] [PMX-Pressure Maintenance Expansion]
 [SWD-Salt Water Disposal] [IPI-Injection Pressure Increase]
 [EOR-Qualified Enhanced Oil Recovery Certification] [PPR-Positive Production Response]

[1] TYPE OF APPLICATION - Check Those Which Apply for [A]

[A] Location - Spacing Unit - Simultaneous Dedication
☐ NSL ☐ NSP ☐ SD

Check One Only for [B] or [C]

[B] Commingling - Storage - Measurement
☐ DHC ☒ CTB ☐ PLC ☐ PC ☐ OLS ☐ OLM

[C] Injection - Disposal - Pressure Increase - Enhanced Oil Recovery
☐ WFX ☐ PMX ☐ SWD ☐ IPI ☐ EOR ☐ PPR

[D] Other: Specify _____

[2] NOTIFICATION REQUIRED TO: - Check Those Which Apply, or ☐ Does Not Apply

[A] ☒ Working, Royalty or Overriding Royalty Interest Owners

[B] ☐ Offset Operators, Leaseholders or Surface Owner

[C] ☐ Application is One Which Requires Published Legal Notice

[D] ☒ Notification and/or Concurrent Approval by BLM or SLO
 U.S. Bureau of Land Management - Commissioner of Public Lands, State Land Office

[E] ☐ For all of the above, Proof of Notification or Publication is Attached, and/or,

[F] ☐ Waivers are Attached

[3] SUBMIT ACCURATE AND COMPLETE INFORMATION REQUIRED TO PROCESS THE TYPE OF APPLICATION INDICATED ABOVE.

[4] **CERTIFICATION:** I hereby certify that the information submitted with this application for administrative approval is **accurate** and **complete** to the best of my knowledge. I also understand that **no action** will be taken on this application until the required information and notifications are submitted to the Division.

Note: Statement must be completed by an individual with managerial and/or supervisory capacity.

Chad Cole

Print or Type Name

Signature

Regulatory Specialist

Title

4/28/2022

Date

ccole@mewbourne.com
 e-mail Address

DATE IN	SUSPENSE	ENGINEER	LOGGED IN	TYPE	APP NO.
---------	----------	----------	-----------	------	---------

ABOVE THIS LINE FOR DIVISION USE ONLY

NEW MEXICO OIL CONSERVATION DIVISION
 - Engineering Bureau -
 1220 South St. Francis Drive, Santa Fe, NM 87505



ADMINISTRATIVE APPLICATION CHECKLIST

THIS CHECKLIST IS MANDATORY FOR ALL ADMINISTRATIVE APPLICATIONS FOR EXCEPTIONS TO DIVISION RULES AND REGULATIONS
 WHICH REQUIRE PROCESSING AT THE DIVISION LEVEL IN SANTA FE

Application Acronyms:

[NSL-Non-Standard Location] [NSP-Non-Standard Proration Unit] [SD-Simultaneous Dedication]
[DHC-Downhole Commingling] [CTB-Lease Commingling] [PLC-Pool/Lease Commingling]
[PC-Pool Commingling] [OLS - Off-Lease Storage] [OLM-Off-Lease Measurement]
[WFX-Waterflood Expansion] [PMX-Pressure Maintenance Expansion]
[SWD-Salt Water Disposal] [IPI-Injection Pressure Increase]
[EOR-Qualified Enhanced Oil Recovery Certification] [PPR-Positive Production Response]

[1] TYPE OF APPLICATION - Check Those Which Apply for [A]

[A] Location - Spacing Unit - Simultaneous Dedication
☐ NSL ☐ NSP ☐ SD

Check One Only for [B] or [C]

[B] Commingling - Storage - Measurement
☐ DHC ☐ CTB ☒ PLC ☐ PC ☐ OLS ☐ OLM

[C] Injection - Disposal - Pressure Increase - Enhanced Oil Recovery
☐ WFX ☐ PMX ☐ SWD ☐ IPI ☐ EOR ☐ PPR

[D] Other: Specify _____

[2] NOTIFICATION REQUIRED TO: - Check Those Which Apply, or ☐ Does Not Apply

[A] ☒ Working, Royalty or Overriding Royalty Interest Owners

[B] ☐ Offset Operators, Leaseholders or Surface Owner

[C] ☐ Application is One Which Requires Published Legal Notice

[D] ☒ Notification and/or Concurrent Approval by BLM or SLO
 U.S. Bureau of Land Management - Commissioner of Public Lands, State Land Office

[E] ☐ For all of the above, Proof of Notification or Publication is Attached, and/or,

[F] ☐ Waivers are Attached

[3] SUBMIT ACCURATE AND COMPLETE INFORMATION REQUIRED TO PROCESS THE TYPE OF APPLICATION INDICATED ABOVE.

[4] CERTIFICATION: I hereby certify that the information submitted with this application for administrative approval is **accurate** and **complete** to the best of my knowledge. I also understand that **no action** will be taken on this application until the required information and notifications are submitted to the Division.

Note: Statement must be completed by an individual with managerial and/or supervisory capacity.

Chad Cole

Print or Type Name

Signature

Regulatory Specialist

Title

4/28/2022

Date

ccole@mewbourne.com
 e-mail Address

District I
1625 N. French Drive, Hobbs, NM 88240
District II
811 S. First St., Artesia, NM 88210
District III
1000 Rio Brazos Road, Aztec, NM 87410
District IV
1220 S. St Francis Dr, Santa Fe, NM
87505

State of New Mexico
Energy, Minerals and Natural Resources Department

Form C-107-B
Revised August 1, 2011

OIL CONSERVATION DIVISION

1220 S. St Francis Drive
Santa Fe, New Mexico 87505

Submit the original
application to the Santa Fe
office with one copy to the
appropriate District Office.

APPLICATION FOR SURFACE COMMINGLING (DIVERSE OWNERSHIP)

OPERATOR NAME: Mewbourne Oil Company

OPERATOR ADDRESS: 4801 Business Park BLVD PO Box 5270 Hobbs NM 88240

APPLICATION TYPE:

☐ Pool Commingling ☐ Lease Commingling ☒ Pool and Lease Commingling ☐ Off-Lease Storage and Measurement (Only if not Surface Commingled)

LEASE TYPE: ☐ Fee ☒ State ☐ Federal

Is this an Amendment to existing Order? ☐ Yes ☒ No If "Yes", please include the appropriate Order No. _____

Have the Bureau of Land Management (BLM) and State Land office (SLO) been notified in writing of the proposed commingling

☒ Yes ☐ No

(A) POOL COMMINGLING

Please attach sheets with the following information

(1) Pool Names and Codes	Gravities / BTU of Non-Commingled Production	Calculated Gravities / BTU of Commingled Production		Calculated Value of Commingled Production	Volumes

(2) Are any wells producing at top allowables? ☐ Yes ☐ No

(3) Has all interest owners been notified by certified mail of the proposed commingling? ☒ Yes ☐ No.

(4) Measurement type: ☒ Metering ☐ Other (Specify)

(5) Will commingling decrease the value of production? ☐ Yes ☒ No If "yes", describe why commingling should be approved

(B) LEASE COMMINGLING

Please attach sheets with the following information

(1) Pool Name and Code.

(2) Is all production from same source of supply? ☒ Yes ☐ No

(3) Has all interest owners been notified by certified mail of the proposed commingling? ☒ Yes ☐ No

(4) Measurement type: ☒ Metering ☐ Other (Specify)

(C) POOL and LEASE COMMINGLING

Please attach sheets with the following information

(1) Complete Sections A and E.

(D) OFF-LEASE STORAGE and MEASUREMENT

Please attached sheets with the following information

(1) Is all production from same source of supply? ☐ Yes ☐ No

(2) Include proof of notice to all interest owners.

(E) ADDITIONAL INFORMATION (for all application types)

Please attach sheets with the following information

(1) A schematic diagram of facility, including legal location.

(2) A plat with lease boundaries showing all well and facility locations. Include lease numbers if Federal or State lands are involved.

(3) Lease Names, Lease and Well Numbers, and API Numbers.

I hereby certify that the information above is true and complete to the best of my knowledge and belief.

SIGNATURE: Chad Cole TITLE: Regulatory Specialist DATE: 4/28/2022

TYPE OR PRINT NAME Chad Cole TELEPHONE NO.: 575-393-5905

E-MAIL ADDRESS: ccole@mewbourne.com

Central Tank Battery

Well Name	Location	API #	Pool #	Leases	MCFPD	Dry BTU @ 14.73 PSI
Hereford 29/20 B1PA State Com 1H	205' FSL & 1300' FEL, Sec 29, T19S, R35E	30-025-45569	[55610] Scharb; Bone Spring	80 ACRES E015870000 160 ACRES E074180002 80 ACRES FEE	~3000	~1250
Hereford 29/20 W1MD State Com 1H	205' FSL & 990' FWL, Sec 29, T19S, R35E	30-025-47483	[55650] Scharb; Wolfcamp, Southeast	160 ACRES E015870000 80 ACRES VC04820001 80 ACRES FEE	~3000	~1250
Hereford 29/20 W1NC State Com 1H	205' FSL & 1020' FWL, Sec 29, T19S, R35E	30-025-47484	[55650] Scharb; Wolfcamp, Southeast	80 ACRES E015870000 240 ACRES FEE	~3000	~1250
Hereford 29/20 W1OB State Com 1H	205' FSL & 1330' FEL, Sec 29, T19S, R35E	30-025-46768	[55650] Scharb; Wolfcamp, Southeast	80 ACRES E015870000 240 ACRES FEE	~3000	~1250
Hereford 29/20 W1PA State Com 1H	205' FSL & 840' FWL, Sec 28, T19S, R35E	30-025-49935	[55650] Scharb; Wolfcamp, Southeast	80 ACRES E015870000 160 ACRES E074180002 80 ACRES FEE	~3000	~1250

District I

1625 N. French Drive, Hobbs, NM 88240

District II

811 S. First St., Artesia, NM 88210

District III

1000 Rio Brazos Road, Aztec, NM 87410

District IV1220 S. St Francis Dr, Santa Fe, NM
87505

State of New Mexico

Energy, Minerals and Natural Resources Department

Form C-107-B

Revised August 1, 2011

OIL CONSERVATION DIVISION1220 S. St Francis Drive
Santa Fe, New Mexico 87505

Submit the original application to the Santa Fe office with one copy to the appropriate District Office.

APPLICATION FOR SURFACE COMMINGLING (DIVERSE OWNERSHIP)

OPERATOR NAME: Mewbourne Oil Company

OPERATOR ADDRESS: 4801 Business Park BLVD PO Box 5270 Hobbs NM 88240

APPLICATION TYPE:

☐ Pool Commingling ☐ Lease Commingling ☒ Pool and Lease Commingling ☐ Off-Lease Storage and Measurement (Only if not Surface Commingled)
LEASE TYPE: ☐ Fee ☒ State ☐ FederalIs this an Amendment to existing Order? ☐ Yes ☒ No If "Yes", please include the appropriate Order No. _____

Have the Bureau of Land Management (BLM) and State Land office (SLO) been notified in writing of the proposed commingling

☒ Yes ☐ No**(A) POOL COMMINGLING****Please attach sheets with the following information**

(1) Pool Names and Codes	Gravities / BTU of Non-Commingle Production	Calculated Gravities / BTU of Commingled Production		Calculated Value of Commingled Production	Volumes

(2) Are any wells producing at top allowables? ☐ Yes ☐ No(3) Has all interest owners been notified by certified mail of the proposed commingling? ☒ Yes ☐ No.(4) Measurement type: ☒ Metering ☐ Other (Specify)(5) Will commingling decrease the value of production? ☐ Yes ☒ No If "yes", describe why commingling should be approved**(B) LEASE COMMINGLING****Please attach sheets with the following information**

(1) Pool Name and Code.

(2) Is all production from same source of supply? ☒ Yes ☐ No(3) Has all interest owners been notified by certified mail of the proposed commingling? ☒ Yes ☐ No(4) Measurement type: ☒ Metering ☐ Other (Specify)**(C) POOL and LEASE COMMINGLING****Please attach sheets with the following information**

(1) Complete Sections A and E.

(D) OFF-LEASE STORAGE and MEASUREMENT**Please attached sheets with the following information**(1) Is all production from same source of supply? ☐ Yes ☐ No

(2) Include proof of notice to all interest owners.

(E) ADDITIONAL INFORMATION (for all application types)**Please attach sheets with the following information**

(1) A schematic diagram of facility, including legal location.

(2) A plat with lease boundaries showing all well and facility locations. Include lease numbers if Federal or State lands are involved.

(3) Lease Names, Lease and Well Numbers, and API Numbers.

I hereby certify that the information above is true and complete to the best of my knowledge and belief.

SIGNATURE: Chad Cole TITLE: Regulatory Specialist DATE: 4/28/2022

TYPE OR PRINT NAME: Chad Cole TELEPHONE NO.: 575-393-5905

E-MAIL ADDRESS: ccole@mewbourne.com

Central Tank Battery

Well Name	Location	API #	Pool #	Leases	MCFPD	Dry BTU @ 14.73 PSI
Hereford 29/20 B1PA State Com 1H	205' FSL & 1300' FEL, Sec 29, T19S, R35E	30-025-45569	[55610] Scharb; Bone Spring	80 ACRES E015870000 160 ACRES E074180002 80 ACRES FEE	~3000	~1250
Hereford 29/20 W1MD State Com 1H	205' FSL & 990' FWL, Sec 29, T19S, R35E	30-025-47483	[55650] Scharb; Wolfcamp, Southeast	160 ACRES E015870000 80 ACRES VC04820001 80 ACRES FEE	~3000	~1250
Hereford 29/20 W1NC State Com 1H	205' FSL & 1020' FWL, Sec 29, T19S, R35E	30-025-47484	[55650] Scharb; Wolfcamp, Southeast	80 ACRES E015870000 240 ACRES FEE	~3000	~1250
Hereford 29/20 W1OB State Com 1H	205' FSL & 1330' FEL, Sec 29, T19S, R35E	30-025-46768	[55650] Scharb; Wolfcamp, Southeast	80 ACRES E015870000 240 ACRES FEE	~3000	~1250
Hereford 29/20 W1PA State Com 1H	205' FSL & 840' FWL, Sec 28, T19S, R35E	30-025-49935	[55650] Scharb; Wolfcamp, Southeast	80 ACRES E015870000 160 ACRES E074180002 80 ACRES FEE	~3000	~1250

APPLICATION FOR LEASE/POOL COMMINGLING, CENTRAL TANK BATTERY (CTB)**Commingling procedure for Hereford leases:**

Mewbourne Oil Company is requesting approval for lease/pool commingling production from 5 wells located on State leases below in a Central Tank Battery "CTB":

Well Name	Location	API #	Pool #	Leases	MCFPD	Dry BTU @ 14.73 PSI
Hereford 29/20 B1PA State Com 1H	205' FSL & 1300' FEL, Sec 29, T19S, R35E	30-025-45569	[55610] Scharb; Bone Spring	80 ACRES E015870000 160 ACRES E074180002 80 ACRES FEE	~3000	~1250
Hereford 29/20 W1MD State Com 1H	205' FSL & 990' FWL, Sec 29, T19S, R35E	30-025-47483	[55650] Scharb; Wolfcamp, Southeast	160 ACRES E015870000 80 ACRES VC04820001 80 ACRES FEE	~3000	~1250
Hereford 29/20 W1NC State Com 1H	205' FSL & 1020' FWL, Sec 29, T19S, R35E	30-025-47484	[55650] Scharb; Wolfcamp, Southeast	80 ACRES E015870000 240 ACRES FEE	~3000	~1250
Hereford 29/20 W1OB State Com 1H	205' FSL & 1330' FEL, Sec 29, T19S, R35E	30-025-46768	[55650] Scharb; Wolfcamp, Southeast	80 ACRES E015870000 240 ACRES FEE	~3000	~1250
Hereford 29/20 W1PA State Com 1H	205' FSL & 840' FWL, Sec 28, T19S, R35E	30-025-49935	[55650] Scharb; Wolfcamp, Southeast	80 ACRES E015870000 160 ACRES E074180002 80 ACRES FEE	~3000	~1250

Oil, Water, & Gas metering

The central tank battery in the SWSE of Section 29, T19S, R35E, Lea County, New Mexico. The production for each well will come to its own separator. From the separator production will be allocated as follows:

Oil Metering:

Oil volumes from each well producing to the battery will be determined by using an allocation meter at the facility for each well. Oil from each separator will be metered and then sent to a heater treater (HT). Oil from the HT will then flow to a vapor recovery tower (VRT) and then to the 750 BBL oil tanks (OT). Oil production will be allocated on a daily basis based from the oil allocation meter downstream of the separator. This meter will be proven based on API, NMOCD and BLM specifications by tank testing. This process is performed by isolating a well to specific oil tanks and calibrating the meter based on the production numbers. The oil production from these wells listed above will be measured, commingled and then sold via truck haul or LACT.

Water Metering:

Water volumes from each well producing to the battery will be determined by using an allocation meter at the facility for each well. Water from each separator will be metered and sent to the 1000 BBL gun barrel (GB). From the GB the water will be sent to the 750 BBL water tanks (WT). Water production will be allocated on a daily basis based from the water allocation meter downstream of the separator. The water production from these wells listed above will be measured, commingled and disposed of via truck haul or pipelined to disposal.

Gas Metering:

Gas volumes from each well producing to these batteries will be determined by using an allocation gas meter after the separator at the facility for each well. The gas production from each well listed above will be measured, commingled, and then sold on lease using the 24 hr. well test method. A Targa common gas sales meter #118001357 will be located on edge of the battery pad. This meter is calibrated on a regular basis per API, NMOCD and BLM specifications.

Signed: Chad Cole

Printed Name: Chad Cole

Title: Regulatory Specialist

Date: 4/28/2022

Economic Justification

Well Name	BOPD	Oil Gravity @ 60°	Value/bbl.	MCFPD	Dry BTU @ 14.73 PSI	Value/MCF
Hereford 29/20 B1PA State Com 1H	225	48	\$100	480	1,300	\$6.95
Hereford 29/20 W1MD State Com 1H	825	48	\$100	650	1,400	\$6.95
Hereford 29/20 W1NC State Com 1H	575	48	\$100	450	1,500	\$6.95
Hereford 29/20 W1OB State Com 1H	175	48	\$100	100	1,440	\$6.95
Hereford 29/20 W1PA State Com 1H	~1500	48	\$100	~2,500	~1,400	\$6.95
CTB Combined	3,300	48	\$100	~4,180	~1,408	\$6.95

Process and Flow Descriptions:

The flow of production is shown in detail on the enclosed facility diagram and map which shows lease boundaries, wells, battery, & MM location. The commingling of production is in the interest of conservation and waste and will result in the most effective economic means of producing the reserves in place from the affected wells and will not result in reduced royalty or improper measurement of production.

Working, royalty, & overriding interest owners have been notified of the proposal via certified mail (see attached).

Signed: _____

Printed Name: Chad Cole

Title: Regulatory Specialist

Date: 4/28/2022

Lease Boundary Map

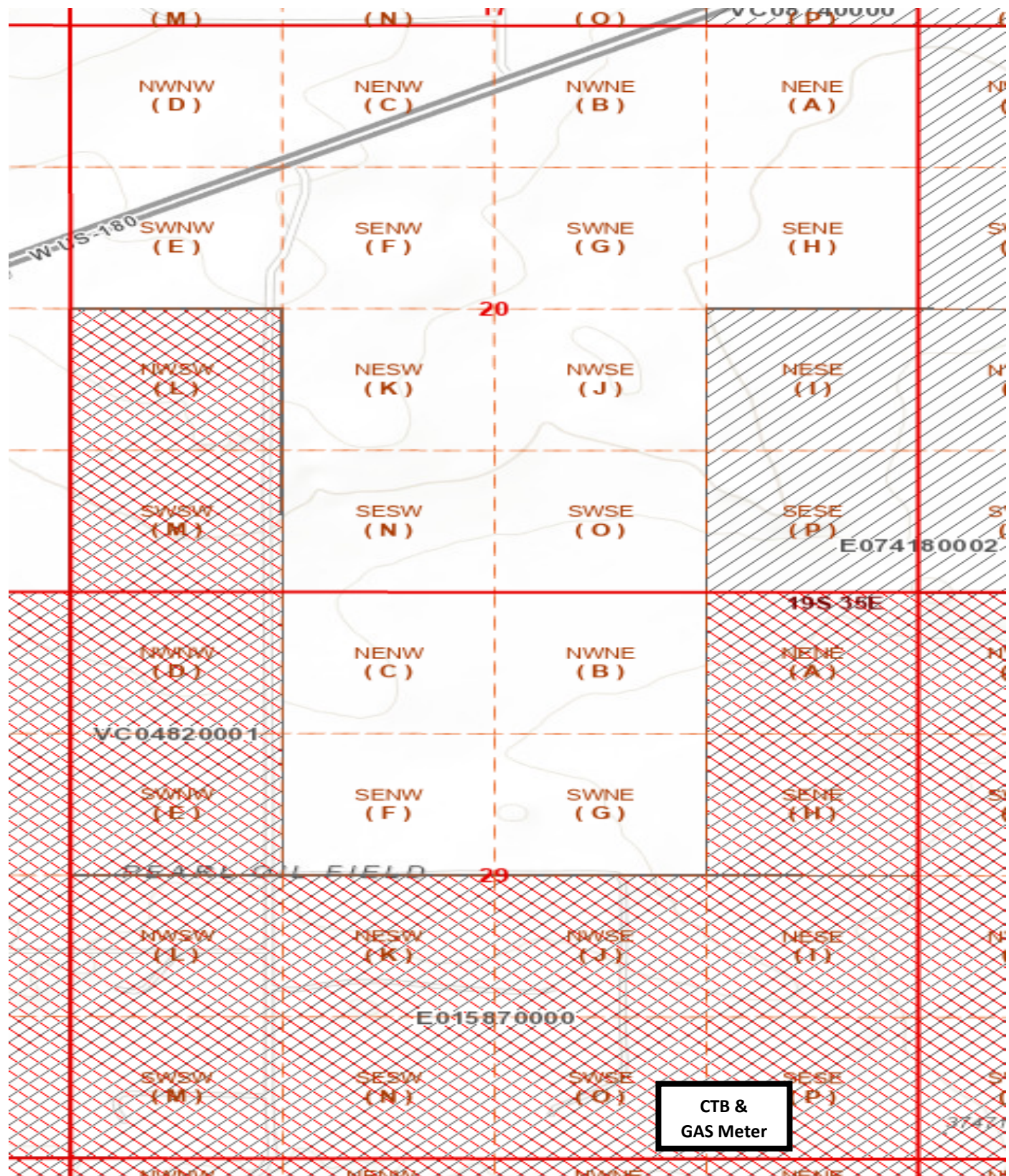

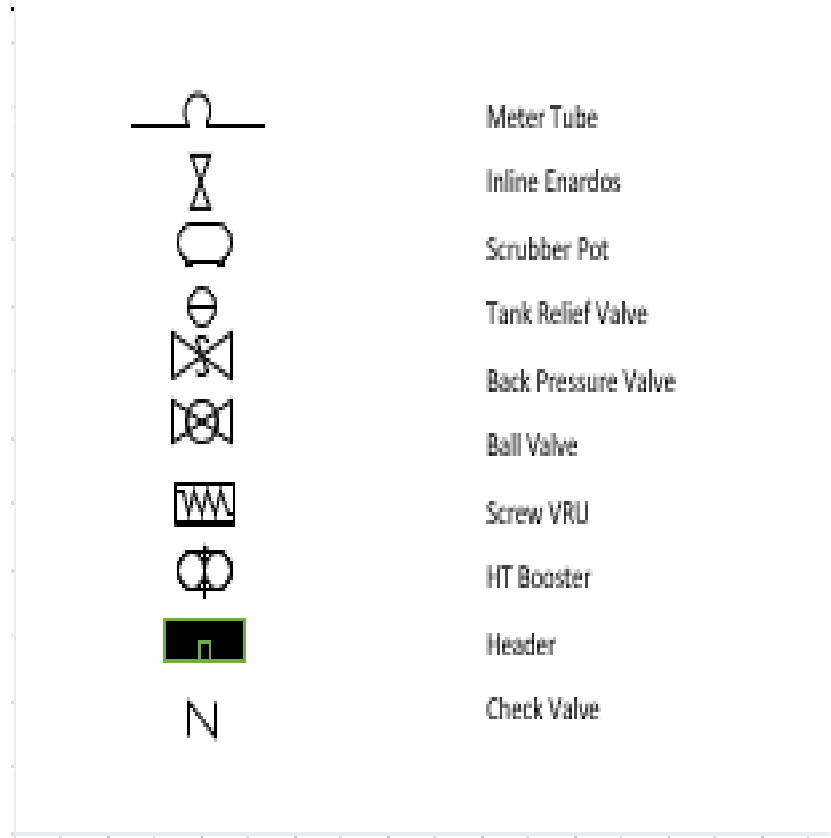
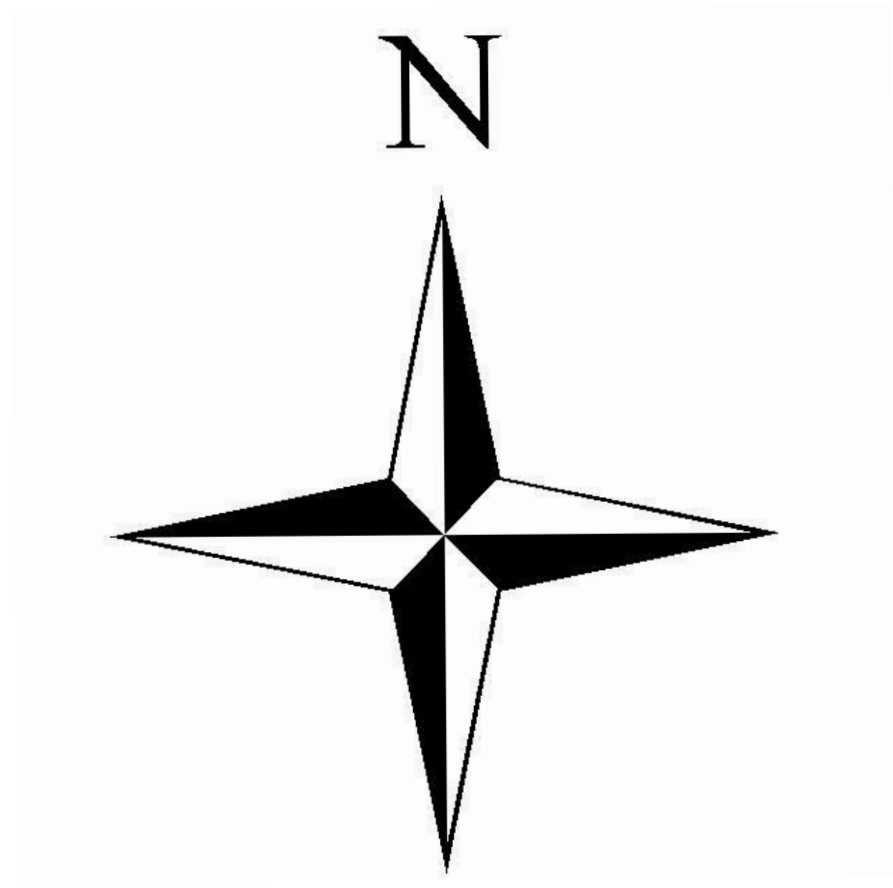
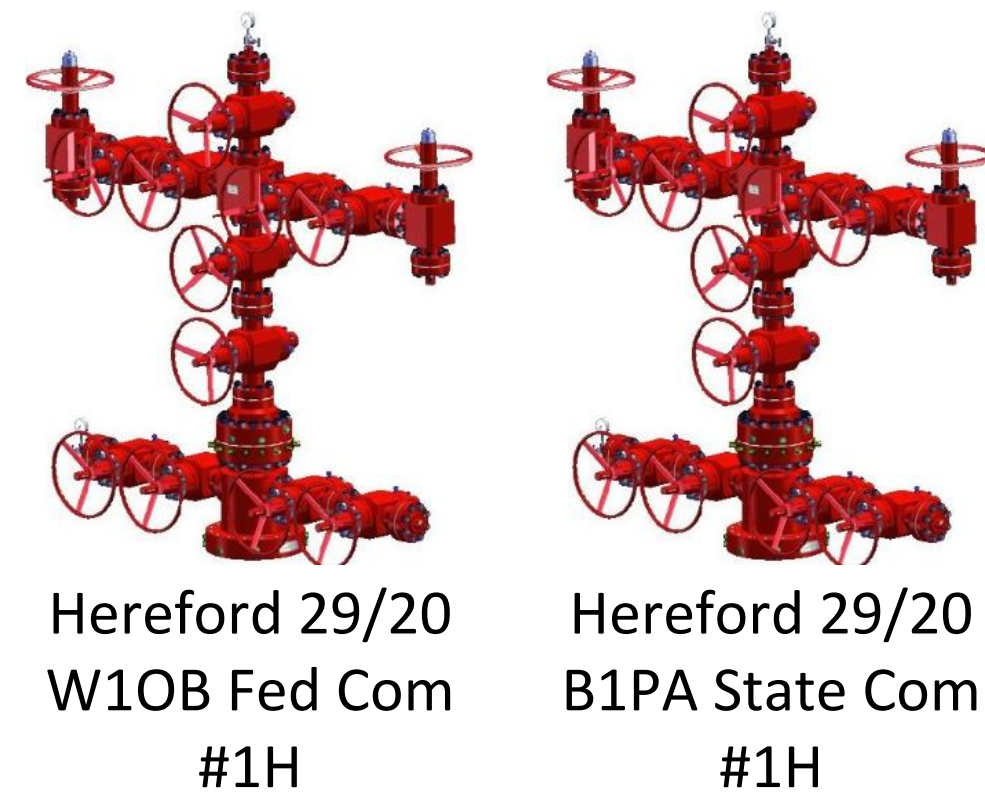
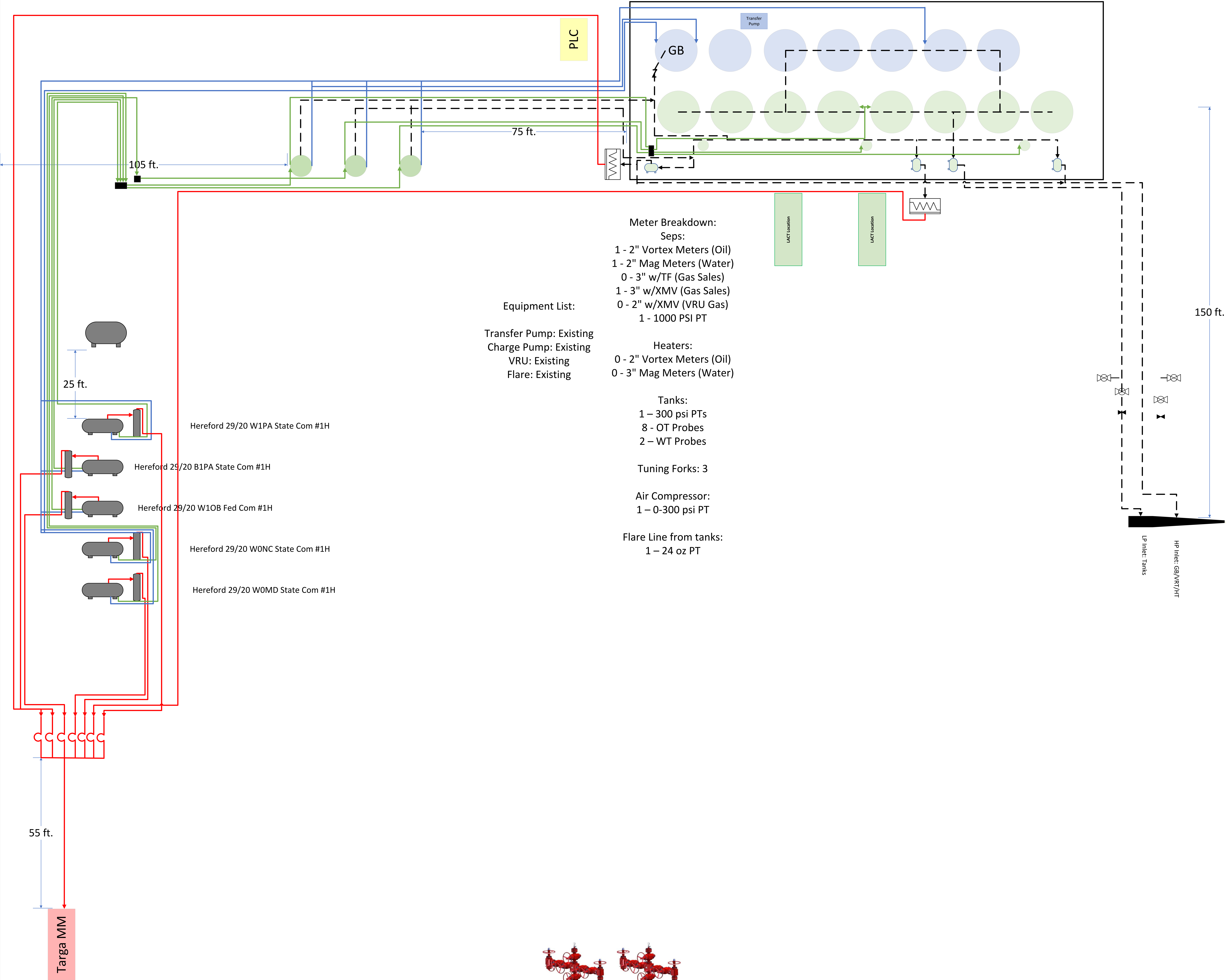

Facility Diagram	
Operator	Mewbourne Oil Company
Facility Name	Hereford 29-20 B1PA State Com #1H Battery
Facility Location	SESE S29, T19S, R35E, Lea Co. NM
Lease Number	(80 ACRES E015870000)/(80 ACRES NMLC 0070397)/(40 ACRES NMLC 0069704A)/(40 ACRES NMNM 129268)/(80 ACRES FEE): (50% FED/25% STATE/25% FEE)
Comm Agreement	320 ACRES NMNM 142452
Field	[55610] SCHARB, BONE SPRING; [55650] SCHARB, WOLFCAMP, SOUTHEAST
Wells In Facility	API #
HEREFORD 29-20 B1PA STATE COM 1H	30-025-45569
HEREFORD 29-20 W1MD STATE COM 1H	30-025-47483
HEREFORD 29-20 W1NC STATE COM 1H	30-025-47484
HEREFORD 29-20 W1OB FED COM 1H	30-025-46768
HEREFORD 29-20 W1PA STATE COM 1H	

OWNER NAME	ADDRESS 1	ADDRESS 2	ADDRESS 3	CITY	STATE	ZIP
CHEVRON USA INC	JOINT INTEREST BILLING	SECTION 732S	P.O. BOX 2100	HOUSTON	Texas	77252-2100
FLATROCK ROYALTIES LLC	16607 COUNTY ROAD 1940			LUBBOCK	Texas	79424
TULAROSA MINERAL COMPANY LLC	P O BOX 471349			FORT WORTH	Texas	76147
NEW MEXICO STATE LAND OFFICE	ATTN: KENDA MONTOYA	310 OLD SANTA FE TRAIL		SANTA FE	New Mexico	87501
TOMMY L FORT	P O BOX 5356			MIDLAND	Texas	79704-5356
CINDY A POLK SEPARATE PROPERTY	28 RIO LOBO			ARTESIA	New Mexico	88210
J E SIMMONS TRUST	US TRUST, BANK OF AMERICA, NA	PRIVATE WEATH MGMT AS SUC TTEE	P O BOX 840738	DALLAS	Texas	75284-0738
B H SIMMONS TRUST	US TRUST, BANK OF AMERICA, NA	PRIVATE WEATH MGMT AS SUC TTEE	P O BOX 840738	DALLAS	Texas	75284-0738
HOOPER & SONS LLC	C/O JIMMY HOOPER, REGISTERED AGENT	P O BOX 817		ROSWELL	New Mexico	88202
MARGI FORT BRUNS AKA MARGUERITE FORT BRUNS	12711 COLORADO BLVD E 505			THORNTON	Colorado	80241-2869
DAVID W CROMWELL	2008 COUNTRY CLUB DR			MIDLAND	Texas	79701
DEBRA KAY PRIMERA	P O BOX 143277			IRVING	Texas	75014
ROBERT MITCHELL RAINDL	P O BOX 853			TAHOKA	Texas	79373
RICKY D RAINDL	P O BOX 142454			IRVING	Texas	75014
THOMASTON LLC	1600 STOUT STREET	SUITE 500		DENVER	Colorado	80202
MICHAEL T HOOPER GST TRUST	MICHAEL T HOOPER TRUSTEE	11015 SUNSHINE COURT		EL PASO	Texas	79936
DEBORAH H WACHSMUTH GST TRUST	DEBORAH H WACHSMUTH TRUSTEE	P O BOX 17006		SAN ANTONIO	Texas	78217
ROBERT G HOOPER GST TRUST	ROBERT G HOOPER TRUSTEE	P O BOX 733		ROSWELL	New Mexico	88202
JACK P HOOPER GST TRUST	JACK P HOOPER TRUSTEE	5511 E 89TH COURT		TULSA	Oklahoma	74137
RFORT MINERAL PROPERTIES LLC	9716 ADMIRAL EMERSON AVE NE			ALBUQUERQUE	New Mexico	87111
GKT INVESTMENT PARTNERSHIP LTD	P O BOX 940			PORTLAND	Texas	78374
JANET J TIDWELL	610 FM 114			DEKALB	Texas	75559
DIANA K HAMMONDS	108 SHARLOTTE DRIVE			NEW BOSTON	Texas	75570
NANCY B PARKS	9241 ELM TREE CIRCLE			TYLER	Texas	75703
KMF LAND LLC	1401 LAWRENCE ST., STE 1750			DENVER	Colorado	80202
BAFFIN PROPERTIES LTD	PO BOX 940			PORTLAND	Texas	78374
VATEX HOLDINGS LLC	1204 WEST 7TH STREET	SUITE 200		FORT WORTH	Texas	76102
GKT RANCH PARTNERSHIP LTD	P O BOX 940			PORTLAND	Texas	78374
WILLAM D POLK, WHOSE WIFE IS CINDY A POLK	28 RIO LOBO			ARTESIA	New Mexico	88210

RIVERSTONE RESOURCES LTD	2591 DALLAS PKWY, STE 300			FRISCO	Texas	75034
ENRIQUE A CANTU	1425 LITTLE NEW YORK ROAD			HOUSTON	Texas	77093
DAVID J DISIERE	1224 WYNDHAM HILL LANE			SOUTHLAKE	Texas	76092
FUN N GAMES LLC	230 NE 25TH AVE, STE 100			OCALA	Florida	34470
DOLKO LLC	117 GREAT OAKS DRIVE			NORMAN	Oklahoma	73071
ALCOZA LLC	3509 WELLS DRIVE			PLANO	Texas	75093

District I
1625 N. French Dr., Hobbs, NM 88240
Phone: (575) 393-6161 Fax: (575) 393-0720
District II
811 S. First St., Artesia, NM 88210
Phone: (575) 748-1283 Fax: (575) 748-0720
District III
1000 Rio Brazos Road, Aztec, NM 87410
Phone: (505) 334-6178 Fax: (505) 334-6170
District IV
1220 S. St. Francis Dr., Santa Fe, NM 87505
Phone: (505) 476-3460 Fax: (505) 476-3462

State of New Mexico
Energy, Minerals & Natural Resources Department
OIL CONSERVATION DIVISION
1220 South St. Francis Dr.
Santa Fe, NM 87505

Form C-102
Revised August 1, 2011
Submit one copy to appropriate
District Office

☐ AMENDED REPORT

WELL LOCATION AND ACREAGE DEDICATION PLAT

1 API Number		2 Pool Code		3 Pool Name	
4 Property Code		5 Proposed		6 Well Number	
		HEREFORD 29/20 B1PA STATE COM		1H	
7 OGRID NO.		8 Operator Name		9 Well Number	
		MEWBOURNE OIL COMPANY		3745'	
10 Surface Location					
UL or lot no.	Section	Township	Range	Lot Idn	Feet from the
P	29	19S	35E		205
				North/South line	Feet From the
				SOUTH	1300
				East/West line	County
				EAST	LEA
11 Bottom Hole Location If Different From Surface					
UL or lot no.	Section	Township	Range	Lot Idn	Feet from the
A	20	19S	35E		100
				North/South line	Feet from the
				NORTH	1310
				East/West line	County
				EAST	LEA
12 Dedicated Acres		13 Joint or Infill		14 Consolidation Code	
				15 Order No.	

No allowable will be assigned to this completion until all interest have been consolidated or a non-standard unit has been approved by the division.

	<p>17 OPERATOR CERTIFICATION I hereby certify that the information contained herein is true and complete to the best of my knowledge and belief, and that this organization either owns a working interest or unleased mineral interest in the land including the proposed bottom hole location or has a right to drill this well at this location pursuant to a contract with an owner of such a mineral or working interest, or to a voluntary pooling agreement or a compulsory pooling order heretofore entered by the division.</p> <p>Signature _____ Date _____</p> <p>Printed Name _____</p> <p>E-mail Address _____</p>
	<p>18 SURVEYOR CERTIFICATION I hereby certify that the well location shown on this plat was plotted from field notes of actual surveys made by me or under my supervision, and that the same is true and correct to the best of my belief.</p> <p>1-17-19 Date of Survey</p> <p>Signature and Seal of Professional Surveyor _____</p> <p>19680 Certificate Number</p>

RRC - Job No.: LS19010086

District I
1625 N. French Dr., Hobbs, NM 88240
Phone: (575) 393-6161 Fax: (575) 393-0720
District II
811 S. First St., Artesia, NM 88210
Phone: (575) 748-1283 Fax: (575) 748-9720
District III
1000 Rio Brazos Road, Aztec, NM 87410
Phone: (505) 334-6178 Fax: (505) 334-6170
District IV
1220 S. St. Francis Dr., Santa Fe, NM 87505
Phone: (505) 476-3460 Fax: (505) 476-3462

State of New Mexico
Energy, Minerals & Natural Resources Department
OIL CONSERVATION DIVISION
1220 South St. Francis Dr.
Santa Fe, NM 87505

Form C-102
Revised August 1, 2011
Submit one copy to appropriate
District Office

☐ AMENDED REPORT

WELL LOCATION AND ACREAGE DEDICATION PLAT

1 API Number		2 Pool Code		3 Pool Name	
4 Property Code		5 Property Name HEREFORD 29/20 WIND STATE COM			6 Well Number 1H
7 OGRID NO.		8 Operator Name MEWBOURNE OIL COMPANY			9 Elevation 3740'
10 Surface Location					
UL or lot no. M	Section 29	Township 19S	Range 35E	Lot Idn	Feet from the 205
		North/South line SOUTH		Feet From the 990	East/West line WEST
				County LEA	
11 Bottom Hole Location If Different From Surface					
UL or lot no. D	Section 20	Township 19S	Range 35E	Lot Idn	Feet from the 100
		North/South line NORTH		Feet from the 660	East/West line WEST
				County LEA	
12 Dedicated Acres		13 Joint or Infill		14 Consolidation Code	
				15 Order No.	

No allowable will be assigned to this completion until all interest have been consolidated or a non-standard unit has been approved by the division.

	<p>17 OPERATOR CERTIFICATION I hereby certify that the information contained herein is true and complete to the best of my knowledge and belief, and that this organization either owns a working interest or unleased mineral interest in the land including the proposed bottom hole location or has a right to drill this well at this location pursuant to a contract with an owner of such a mineral or working interest, or to a voluntary pooling agreement or a compulsory pooling order heretofore entered by the division.</p> <p>Signature _____ Date _____</p> <p>Printed Name _____</p> <p>E-mail Address _____</p>
	<p>18 SURVEYOR CERTIFICATION I hereby certify that the well location shown on this plat was plotted from field notes of actual surveys made by me or under my supervision, and that the same is true and correct to the best of my belief.</p> <p>8-02-19 Date of Survey</p> <p>Signature and Seal of Professional Surveyor</p> <p>19680 Certificate Number</p> <p>REV. SL/BH MOVE - 4/15/21</p>

Job No.: **LS19080804R1**

District I
1625 N. French Dr., Hobbs, NM 88240
Phone: (575) 393-6161 Fax: (575) 393-0720
District II
811 S. First St., Artesia, NM 88210
Phone: (575) 748-1283 Fax: (575) 748-9720
District III
1000 Rio Brazos Road, Aztec, NM 87410
Phone: (505) 334-6178 Fax: (505) 334-6170
District IV
1220 S. St. Francis Dr., Santa Fe, NM 87505
Phone: (505) 476-3460 Fax: (505) 476-3462

State of New Mexico
Energy, Minerals & Natural Resources Department
OIL CONSERVATION DIVISION
1220 South St. Francis Dr.
Santa Fe, NM 87505

Form C-102
Revised August 1, 2011
Submit one copy to appropriate
District Office

☐ AMENDED REPORT

WELL LOCATION AND ACREAGE DEDICATION PLAT

1 API Number		2 Pool Code		3 Pool Name	
4 Property Code		5 Property Name HEREFORD 29/20 W1NC STATE COM			6 Well Number 1H
7 OGRID NO.		8 Operator Name MEWBOURNE OIL COMPANY			9 Elevation 3740'
10 Surface Location					
UL or lot no. M	Section 29	Township 19S	Range 35E	Lot Idn 205	Feet from the SOUTH
				Feet From the 1020	East/West line WEST
				County LEA	
11 Bottom Hole Location If Different From Surface					
UL or lot no. C	Section 20	Township 19S	Range 35E	Lot Idn 100	Feet from the NORTH
				Feet from the 1980	East/West line WEST
				County LEA	
12 Dedicated Acres	13 Joint or Infill	14 Consolidation Code	15 Order No.		

No allowable will be assigned to this completion until all interest have been consolidated or a non-standard unit has been approved by the division.

	<p>17 OPERATOR CERTIFICATION I hereby certify that the information contained herein is true and complete to the best of my knowledge and belief, and that this organization either owns a working interest or unleased mineral interest in the land including the proposed bottom hole location or has a right to drill this well at this location pursuant to a contract with an owner of such a mineral or working interest, or to a voluntary pooling agreement or a compulsory pooling order heretofore entered by the division.</p> <p>Signature _____ Date _____</p> <p>Printed Name _____</p> <p>E-mail Address _____</p>
	<p>18 SURVEYOR CERTIFICATION I hereby certify that the well location shown on this plat was plotted from field notes of actual surveys made by me or under my supervision, and that the same is true and correct to the best of my belief.</p> <p>8-02-19 Date of Survey</p> <p>Signature and Seal of Professional Surveyor _____</p> <p>19680 Certificate Number</p> <p>REV: SL/BH MOVE - 4/15/21</p>

Job No.: **LS19080805R1**

District I
1625 N. French Dr., Hobbs, NM 88240
Phone: (575) 393-6161 Fax: (575) 393-0720
District II
811 S. First St., Artesia, NM 88210
Phone: (575) 748-1283 Fax: (575) 748-9720
District III
1000 Rio Brazos Road, Aztec, NM 87410
Phone: (505) 334-6178 Fax: (505) 334-6170
District IV
1220 S. St. Francis Dr., Santa Fe, NM 87505
Phone: (505) 476-3460 Fax: (505) 476-3462

State of New Mexico
Energy, Minerals & Natural Resources Department
OIL CONSERVATION DIVISION
1220 South St. Francis Dr.
Santa Fe, NM 87505

Form C-102
Revised August 1, 2011
Submit one copy to appropriate
District Office

☐ AMENDED REPORT

WELL LOCATION AND ACREAGE DEDICATION PLAT

1 API Number		2 Pool Code		3 Pool Name					
4 Property Code		5 Property Name HEREFORD 29/20 WIOB FED COM				6 Well Number 1H			
7 GRID NO.		8 Operator Name MEWBOURNE OIL COMPANY				9 Elevation 3744'			
10 Surface Location									
UL or lot no. 0	Section 29	Township 19S	Range 35E	Lot Idn	Feet from the 205	North/South line SOUTH	Feet From the 1330	East/West line EAST	County LEA
11 Bottom Hole Location If Different From Surface									
UL or lot no. B	Section 20	Township 19S	Range 35E	Lot Idn	Feet from the 100	North/South line NORTH	Feet from the 1980	East/West line EAST	County LEA
12 Dedicated Acres		13 Joint or Infill		14 Consolidation Code		15 Order No.			

No allowable will be assigned to this completion until all interest have been consolidated or a non-standard unit has been approved by the division.

	<p>17 OPERATOR CERTIFICATION I hereby certify that the information contained herein is true and complete to the best of my knowledge and belief, and that this organization either owns a working interest or unleased mineral interest in the land including the proposed bottom hole location or has a right to drill this well at this location pursuant to a contract with an owner of such a mineral or working interest, or to a voluntary pooling agreement or a compulsory pooling order heretofore entered by the division.</p> <p>Signature _____ Date _____</p> <p>Printed Name _____</p> <p>E-mail Address _____</p>
	<p>18 SURVEYOR CERTIFICATION I hereby certify that the well location shown on this plat was plotted from field notes of actual surveys made by me or under my supervision, and that the same is true and correct to the best of my belief.</p> <p>1-17-19 Date of Survey</p> <p>Signature and Seal of Professional Surveyor _____</p> <p>19680 Certificate Number</p> <p>1/22/19 NAME, S.L. & B.H. CHANGE</p>

RRC - Job No.: LS18101230R

District I
1625 N. French Dr., Hobbs, NM 88240
Phone: (575) 393-6161 Fax: (575) 393-0720
District II
811 S. First St., Artesia, NM 88210
Phone: (575) 748-1283 Fax: (575) 748-9720
District III
1000 Rio Brazos Road, Aztec, NM 87410
Phone: (505) 334-6178 Fax: (505) 334-6170
District IV
1220 S. St. Francis Dr., Santa Fe, NM 87505
Phone: (505) 476-3460 Fax: (505) 476-3462

State of New Mexico
Energy, Minerals & Natural Resources Department
OIL CONSERVATION DIVISION
1220 South St. Francis Dr.
Santa Fe, NM 87505

Form C-102
Revised August 1, 2011
Submit one copy to appropriate
District Office

☐ AMENDED REPORT

WELL LOCATION AND ACREAGE DEDICATION PLAT

1 API Number		2 Pool Code		3 Pool Name					
4 Property Code		5 Property Name HEREFORD 29/20 W1PA STATE COM						6 Well Number 1H	
7 OGRID NO.		8 Operator Name MEWBOURNE OIL COMPANY						9 Elevation 3729'	
10 Surface Location									
UL or lot no. M	Section 28	Township 19S	Range 35E	Lot Idn	Feet from the 205	North/South line SOUTH	Feet From the 840	East/West line WEST	County LEA
11 Bottom Hole Location If Different From Surface									
UL or lot no. A	Section 20	Township 19S	Range 35E	Lot Idn	Feet from the 100	North/South line NORTH	Feet from the 330	East/West line EAST	County LEA
12 Dedicated Acres		13 Joint or Infill		14 Consolidation Code		15 Order No.			

No allowable will be assigned to this completion until all interest have been consolidated or a non-standard unit has been approved by the division.

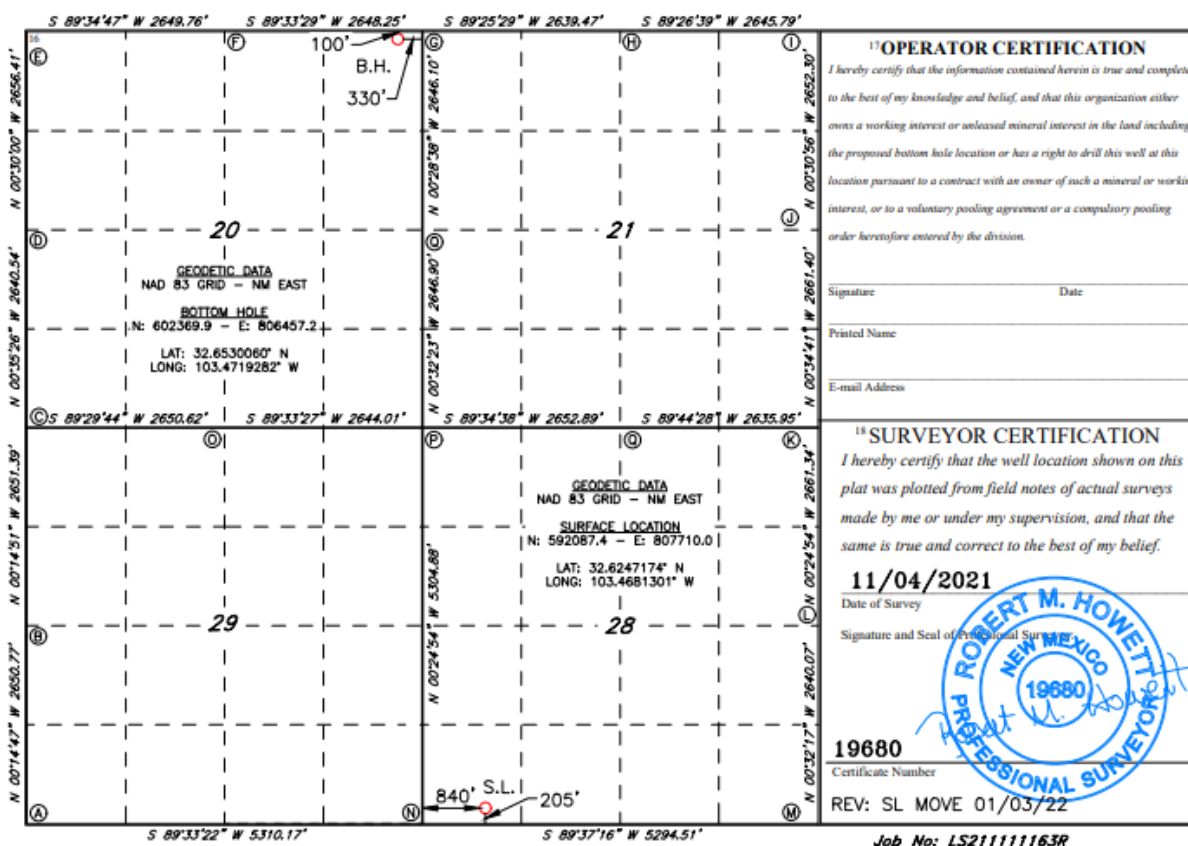

17 OPERATOR CERTIFICATION

I hereby certify that the information contained herein is true and complete to the best of my knowledge and belief, and that this organization either owns a working interest or unleased mineral interest in the land including the proposed bottom hole location or has a right to drill this well at this location pursuant to a contract with an owner of such a mineral or working interest, or to a voluntary pooling agreement or a compulsory pooling order heretofore entered by the division.

Signature _____ Date _____
Printed Name _____
E-mail Address _____

18 SURVEYOR CERTIFICATION

I hereby certify that the well location shown on this plat was plotted from field notes of actual surveys made by me or under my supervision, and that the same is true and correct to the best of my belief.

11/04/2021

Date of Survey

Signature and Seal of Professional Surveyor

19680

Certificate Number

REV: SL MOVE 01/03/22

Job No: LS211111163R

DATE IN	SUSPENSE	ENGINEER	LOGGED IN	TYPE	APP NO.
---------	----------	----------	-----------	------	---------

ABOVE THIS LINE FOR DIVISION USE ONLY

NEW MEXICO OIL CONSERVATION DIVISION
 - Engineering Bureau -
 1220 South St. Francis Drive, Santa Fe, NM 87505



ADMINISTRATIVE APPLICATION CHECKLIST

THIS CHECKLIST IS MANDATORY FOR ALL ADMINISTRATIVE APPLICATIONS FOR EXCEPTIONS TO DIVISION RULES AND REGULATIONS WHICH REQUIRE PROCESSING AT THE DIVISION LEVEL IN SANTA FE

Application Acronyms:

[NSL-Non-Standard Location] [NSP-Non-Standard Proration Unit] [SD-Simultaneous Dedication]
[DHC-Downhole Commingling] [CTB-Lease Commingling] [PLC-Pool/Lease Commingling]
[PC-Pool Commingling] [OLS - Off-Lease Storage] [OLM-Off-Lease Measurement]
[WFX-Waterflood Expansion] [PMX-Pressure Maintenance Expansion]
[SWD-Salt Water Disposal] [IPI-Injection Pressure Increase]
[EOR-Qualified Enhanced Oil Recovery Certification] [PPR-Positive Production Response]

- [1] **TYPE OF APPLICATION** - Check Those Which Apply for [A]
 [A] Location - Spacing Unit - Simultaneous Dedication
☐ NSL ☐ NSP ☐ SD
- Check One Only for [B] or [C]
 [B] Commingling - Storage - Measurement
☐ DHC ☒ CTB ☐ PLC ☐ PC ☐ OLS ☐ OLM
- [C] Injection - Disposal - Pressure Increase - Enhanced Oil Recovery
☐ WFX ☐ PMX ☐ SWD ☐ IPI ☐ EOR ☐ PPR
- [D] Other: Specify _____
- [2] **NOTIFICATION REQUIRED TO:** - Check Those Which Apply, or ☐ Does Not Apply
 [A] ☒ Working, Royalty or Overriding Royalty Interest Owners
 [B] ☐ Offset Operators, Leaseholders or Surface Owner
 [C] ☐ Application is One Which Requires Published Legal Notice
 [D] ☒ Notification and/or Concurrent Approval by BLM or SLO
U.S. Bureau of Land Management - Commissioner of Public Lands, State Land Office
 [E] ☐ For all of the above, Proof of Notification or Publication is Attached, and/or,
 [F] ☐ Waivers are Attached
- [3] **SUBMIT ACCURATE AND COMPLETE INFORMATION REQUIRED TO PROCESS THE TYPE OF APPLICATION INDICATED ABOVE.**

[4] **CERTIFICATION:** I hereby certify that the information submitted with this application for administrative approval is **accurate** and **complete** to the best of my knowledge. I also understand that **no action** will be taken on this application until the required information and notifications are submitted to the Division.

Note: Statement must be completed by an individual with managerial and/or supervisory capacity.

Chad Cole	<i>Chad Cole</i>	Regulatory Specialist	4/28/2022
Print or Type Name	Signature	Title	Date
		<u>ccole@mewbourne.com</u>	
		e-mail Address	

DATE IN	SUSPENSE	ENGINEER	LOGGED IN	TYPE	APP NO.
---------	----------	----------	-----------	------	---------

ABOVE THIS LINE FOR DIVISION USE ONLY

NEW MEXICO OIL CONSERVATION DIVISION
 - Engineering Bureau -
 1220 South St. Francis Drive, Santa Fe, NM 87505



ADMINISTRATIVE APPLICATION CHECKLIST

THIS CHECKLIST IS MANDATORY FOR ALL ADMINISTRATIVE APPLICATIONS FOR EXCEPTIONS TO DIVISION RULES AND REGULATIONS WHICH REQUIRE PROCESSING AT THE DIVISION LEVEL IN SANTA FE

Application Acronyms:

[NSL-Non-Standard Location] [NSP-Non-Standard Proration Unit] [SD-Simultaneous Dedication]
[DHC-Downhole Commingling] [CTB-Lease Commingling] [PLC-Pool/Lease Commingling]
[PC-Pool Commingling] [OLS - Off-Lease Storage] [OLM-Off-Lease Measurement]
[WFX-Waterflood Expansion] [PMX-Pressure Maintenance Expansion]
[SWD-Salt Water Disposal] [IPI-Injection Pressure Increase]
[EOR-Qualified Enhanced Oil Recovery Certification] [PPR-Positive Production Response]

- [1] **TYPE OF APPLICATION** - Check Those Which Apply for [A]
 [A] Location - Spacing Unit - Simultaneous Dedication
☐ NSL ☐ NSP ☐ SD
- Check One Only for [B] or [C]
 [B] Commingling - Storage - Measurement
☐ DHC ☐ CTB ☒ PLC ☐ PC ☐ OLS ☐ OLM
- [C] Injection - Disposal - Pressure Increase - Enhanced Oil Recovery
☐ WFX ☐ PMX ☐ SWD ☐ IPI ☐ EOR ☐ PPR
- [D] Other: Specify _____
- [2] **NOTIFICATION REQUIRED TO:** - Check Those Which Apply, or ☐ Does Not Apply
 [A] ☒ Working, Royalty or Overriding Royalty Interest Owners
 [B] ☐ Offset Operators, Leaseholders or Surface Owner
 [C] ☐ Application is One Which Requires Published Legal Notice
 [D] ☒ Notification and/or Concurrent Approval by BLM or SLO
U.S. Bureau of Land Management - Commissioner of Public Lands, State Land Office
 [E] ☐ For all of the above, Proof of Notification or Publication is Attached, and/or,
 [F] ☐ Waivers are Attached
- [3] **SUBMIT ACCURATE AND COMPLETE INFORMATION REQUIRED TO PROCESS THE TYPE OF APPLICATION INDICATED ABOVE.**

[4] **CERTIFICATION:** I hereby certify that the information submitted with this application for administrative approval is **accurate** and **complete** to the best of my knowledge. I also understand that **no action** will be taken on this application until the required information and notifications are submitted to the Division.

Note: Statement must be completed by an individual with managerial and/or supervisory capacity.

Chad Cole	<i>Chad Cole</i>	Regulatory Specialist	4/28/2022
Print or Type Name	Signature	Title	Date
		ccole@mewbourne.com	
		e-mail Address	

From: [Chad Cole](#)
To: [Clelland, Sarah, EMNRD](#)
Subject: [EXTERNAL] RE: [EXT] Action ID 111646 PLC-1011
Date: Wednesday, August 13, 2025 1:06:16 PM
Attachments: [Hereford 29-20 Commingling Distribution List \(with Certified #s\).pdf](#)

CAUTION: This email originated outside of our organization. Exercise caution prior to clicking on links or opening attachments.

Please see the attached notified owners list with tracking numbers.

Thank you,
Chad Cole

From: Clelland, Sarah, EMNRD <Sarah.Clelland@emnrd.nm.gov>
Sent: Wednesday, August 13, 2025 11:50 AM
To: Chad Cole <ccole@mewbourne.com>
Subject: [EXT] Action ID 111646 PLC-1011

To whom it may concern (c/o Chad Cole for Mewbourne Oil Co),

The Division is reviewing the following application:

Action ID	111646
Admin No.	PLC-1011
Applicant	Mewbourne Oil Co.
Title	Hereford CTB
Sub. Date	05/27/2022

Please provide the following additional supplemental documents:

- There are no tracking numbers listed with the notified owners listing. Please provide that information.

Please provide additional information regarding the following:

-

Additional notes:

-

All additional supplemental documents and information may be provided via email and should be done by replying to this email. The produced email chain will be uploaded to the file for this application.

Please note that failure to take steps to address each of the requests made in this email within 10 business days of receipt of this email may result in the Division rejecting the application requiring the submittal of a new application by the applicant once it is prepared to address each of the topics raised.

COMMENT

Approval from Division is required prior to conducting work which modifies the well design.

Please contact the Environmental Bureau at OCD.Enviro@emnrd.nm.gov for instructions regarding the submittal process for applications of this type.

Thanks,

Sarah Clelland

Petroleum Specialist

State of New Mexico

Energy, Minerals, and Natural Resources Department

Oil Conservation Division

Cell: (505) 537-0627

Sarah.Clelland@emnrd.nm.gov

**STATE OF NEW MEXICO
ENERGY, MINERALS AND NATURAL RESOURCES DEPARTMENT
OIL CONSERVATION DIVISION**

**APPLICATION FOR SURFACE COMMINGLING
SUBMITTED BY MEWBOURNE OIL CO**

ORDER NO. PLC-1011

ORDER

The Director of the New Mexico Oil Conservation Division (“OCD”), having considered the application and the recommendation of the OCD Engineering Bureau, issues the following Order.

FINDINGS OF FACT

1. Mewbourne Oil Co (“Applicant”) submitted a complete application to surface commingle the oil and gas production from the pools, leases, and wells as described in Exhibit A (“Application”).
2. Applicant proposed a method to allocate the oil and gas production to the pools, leases, and wells to be commingled.
3. Applicant provided notice of the Application to all persons owning an interest in the oil and gas production to be commingled, including the owners of royalty and overriding royalty interests, regardless of whether they have a right or option to take their interests in kind, and those persons either submitted a written waiver or did not file an objection to the Application.
4. Applicant provided notice of the Application to the Bureau of Land Management (“BLM”) or New Mexico State Land Office (“NMSLO”), as applicable.
5. Applicant certified the commingling of oil and gas production from the pools, leases, and wells will not in reasonable probability reduce the value of the oil and gas production to less than if it had remained segregated.

CONCLUSIONS OF LAW

6. OCD has jurisdiction to issue this Order pursuant to the Oil and Gas Act, NMSA 1978, §§ 70-2-6, 70-2-11, 70-2-12, 70-2-16, and 70-2-17, 19.15.12. NMAC, and 19.15.23. NMAC.
7. Applicant satisfied the notice requirements for the Application in accordance with 19.15.12.10 A.(2) NMAC, 19.15.12.10 C.(4)(c) NMAC, and 19.15.12.10 C.(4)(e) NMAC, as applicable.
8. Applicant satisfied the notice requirements for the Application in accordance with 19.15.23.9 A.(5) NMAC and 19.15.23.9 A.(6) NMAC, as applicable.
9. Applicant’s proposed method of allocation, as modified herein, complies with 19.15.12.10 B.(1) NMAC or 19.15.12.10 C.(1) NMAC, as applicable.

10. Applicant's proposal to use estimation to allocate gas production to the wells identified in Exhibit E if they produce less than fifteen thousand (15,000) cubic feet per day, as modified herein, complies with 19.15.12.10 C.(3) NMAC.
11. Commingling of oil and gas production from state, federal, or tribal leases shall not commence until approved by the BLM or NMSLO, as applicable, in accordance with 19.15.12.10 B.(3) NMAC and 19.15.12.10 C.(4)(h) NMAC.
12. By granting the Application with the conditions specified below, this Order prevents waste and protects correlative rights, public health, and the environment.

ORDER

1. Applicant is authorized to surface commingle oil and gas production from the pools, leases, and wells as described in Exhibit A.

Applicant is authorized to store and measure oil and gas production off-lease from the pools, leases, and wells as described in Exhibit A at a central tank battery or gas title transfer meter described in Exhibit A.

2. The oil and gas production for each well identified in Exhibit A shall be separated and metered prior to commingling it with production from another well.
3. Applicant shall measure and market the commingled oil at a central tank battery described in Exhibit A in accordance with this Order and 19.15.18.15. NMAC or 19.15.23.8. NMAC.
4. Applicant shall measure and market the commingled gas at a well pad, central delivery point, central tank battery, or gas title transfer meter described in Exhibit A in accordance with this Order and 19.15.19.9. NMAC, provided however that if the gas is vented or flared, and regardless of the reason or authorization pursuant to 19.15.28.8 B. NMAC for such venting or flaring, Applicant shall measure or estimate the gas in accordance with 19.15.28.8 E. NMAC.
5. Applicant shall calibrate the meters used to measure or allocate oil and gas production in accordance with 19.15.12.10 C.(2) NMAC.
6. If the commingling of oil and gas production from any pool, lease, or well reduces the value of the commingled oil and gas production to less than if it had remained segregated, no later than sixty (60) days after the decrease in value has occurred Applicant shall submit a new surface commingling application to OCD to amend this Order to remove the pool, lease, or well whose oil and gas production caused the decrease in value. If Applicant fails to submit a new application, this Order shall terminate on the following day, and if OCD denies the application, this Order shall terminate on the date of such action.
7. Applicant shall not commence commingling oil or gas production from state, federal, or tribal leases until approved by the BLM or NMSLO, as applicable.

8. If OCD determines that Applicant has failed to comply with any provision of this Order, OCD may take any action authorized by the Oil and Gas Act or the New Mexico Administrative Code (NMAC).
9. OCD retains jurisdiction of this matter and reserves the right to modify or revoke this Order as it deems necessary.

**STATE OF NEW MEXICO
OIL CONSERVATION DIVISION**



**ALBERT CHANG
DIRECTOR**

DATE: 8/20/2025

State of New Mexico
Energy, Minerals and Natural Resources Department

Exhibit A

Order: **PLC-1011**

Operator: **Mewbourne Oil Co (14744)**

Central Tank Battery: **Hereford Central Tank Battery**

Central Tank Battery Location: **UL O, Section 29, Township 19 South, Range 35 East**

Gas Title Transfer Meter Location: **UL O, Section 29, Township 19 South, Range 35 East**

Pools

Pool Name	Pool Code
SCHARB;BONE SPRING	55610
SCHARB;WOLFCAMP, SOUTHEAST	55650

Leases as defined in 19.15.12.7(C) NMAC

Lease	UL or Q/Q	S-T-R
CA Wolfcamp SLO 204235 PUN 1391177	W2E2	20-19S-35E
	W2E2	29-19S-35E
CA Wolfcamp SLO 204242 PUN 1391604	E2W2	20-19S-35E
	E2W2	29-19S-35E
CA Wolfcamp SLO 204243 PUN 1391841	W2W2	20-19S-35E
	W2W2	29-19S-35E
CA Wolfcamp SLO 204332 PUN 1394284	E2	20-19S-35E
	E2	29-19S-35E
CA Bone Spring SLO 204081 PUN 1384511	E2E2	20-19S-35E
	E2E2	29-19S-35E

Wells

Well API	Well Name	UL or Q/Q	S-T-R	Pool
30-025-45569	HEREFORD 29 20 B1PA STATE COM #001H	E2E2	20-19S-35E	55610
		E2E2	29-19S-35E	
30-025-46768	HEREFORD 29 20 W1OB FEDERAL COM #001H	W2E2	20-19S-35E	55650
		W2E2	29-19S-35E	
30-025-47483	HEREFORD 29 20 W1MD STATE COM #001H	W2W2	20-19S-35E	55650
		W2W2	29-19S-35E	
30-025-47484	HEREFORD 29 20 W1NC STATE COM #001H	E2W2	20-19S-35E	55650
		E2W2	29-19S-35E	
30-025-49935	HEREFORD 29 20 W1PA STATE COM #001H	E2	20-19S-35E	55650
		E2	29-19S-35E	

Sante Fe Main Office
Phone: (505) 476-3441

General Information
Phone: (505) 629-6116

Online Phone Directory
<https://www.emnrd.nm.gov/oed/contact-us>

State of New Mexico
Energy, Minerals and Natural Resources
Oil Conservation Division
1220 S. St Francis Dr.
Santa Fe, NM 87505

CONDITIONS

Action 111646

CONDITIONS

Operator: MEWBOURNE OIL CO P.O. Box 5270 Hobbs, NM 88241	OGRID: 14744
	Action Number: 111646
	Action Type: [C-107] Surface Commingle or Off-Lease (C-107B)

CONDITIONS

Created By	Condition	Condition Date
sarah.clelland	Please review the content of the order to ensure you are familiar with the authorities granted and any conditions of approval. If you have any questions regarding this matter, please email us at OCD.Engineer@emnrd.nm.gov .	8/25/2025