

Revised March 23, 2017

RECEIVED:	REVIEWER:	TYPE:	APP NO:
-----------	-----------	-------	---------

ABOVE THIS TABLE FOR OCD DIVISION USE ONLY

**NEW MEXICO OIL CONSERVATION DIVISION**  
 - Geological & Engineering Bureau -  
 1220 South St. Francis Drive, Santa Fe, NM 87505

**ADMINISTRATIVE APPLICATION CHECKLIST**

THIS CHECKLIST IS MANDATORY FOR ALL ADMINISTRATIVE APPLICATIONS FOR EXCEPTIONS TO DIVISION RULES AND  
 REGULATIONS WHICH REQUIRE PROCESSING AT THE DIVISION LEVEL IN SANTA FE

**Applicant:** Centennial Resource Production, LLC**OGRID Number:** 372165**Well Name:** Margarita 12 State Com 601H, Margarita 12 State Com 602H, Chimichangas 12 State Com 501H, Chimichangas 12 State Com 502H, Chimichangas 12 State Com 503H, Chimichangas**API:** 30-025-49821, 30-025-49822, 30-025-49580**Pool:** Grama Ridge; Bone Spring, NE & Ojo Chiso; Bone Spring
**Pool Code:** 28435 & 96553  
 30-025-49581,  
 30-025-49582,  
 30-025-46614,  
 30-025-46615

**SUBMIT ACCURATE AND COMPLETE INFORMATION REQUIRED TO PROCESS THE TYPE OF APPLICATION  
 INDICATED BELOW**

**1) TYPE OF APPLICATION:** Check those which apply for [A]

A. Location - Spacing Unit - Simultaneous Dedication

☐ NSL☐ NSP (PROJECT AREA)☐ NSP (PRORATION UNIT)☐ SD

B. Check one only for [I] or [II]

[I] Commingling - Storage - Measurement

☐ DHC☐ CTB☒ PLC☐ PC☐ OLS☐ OLM

[II] Injection - Disposal - Pressure Increase - Enhanced Oil Recovery

☐ WFX☐ PMX☐ SWD☐ IPI☐ EOR☐ PPR**2) NOTIFICATION REQUIRED TO:** Check those which apply.A. ☐ Offset operators or lease holdersB. ☐ Royalty, overriding royalty owners, revenue ownersC. ☐ Application requires published noticeD. ☒ Notification and/or concurrent approval by SLOE. ☐ Notification and/or concurrent approval by BLMF. ☐ Surface ownerG. ☒ For all of the above, proof of notification or publication is attached, and/or,H. ☐ No notice required**FOR OCD ONLY**☐ Notice Complete
☐ Application  
 Content  
 Complete

**3) CERTIFICATION:** I hereby certify that the information submitted with this application for  
 administrative approval is **accurate** and **complete** to the best of my knowledge. I also  
 understand that **no action** will be taken on this application until the required information and  
 notifications are submitted to the Division.

**Note: Statement must be completed by an individual with managerial and/or supervisory capacity.**

Sarah Ferreyros

Print or Type Name

Signature

7/5/22

Date

720.499.1454

Phone Number

sarah.ferreyros@cdevinc.com

e-mail Address

District I  
1625 N. French Drive, Hobbs, NM 88240  
District II  
811 S. First St., Artesia, NM 88210  
District III  
1000 Rio Brazos Road, Aztec, NM 87410  
District IV  
1220 S. St Francis Dr, Santa Fe, NM  
87505

State of New Mexico  
Energy, Minerals and Natural Resources Department

Form C-107-B  
Revised August 1, 2011

**OIL CONSERVATION DIVISION**  
1220 S. St Francis Drive  
Santa Fe, New Mexico 87505

Submit the original  
application to the Santa Fe  
office with one copy to the  
appropriate District Office.

**APPLICATION FOR SURFACE COMMINGLING (DIVERSE OWNERSHIP)**

OPERATOR NAME: Centennial Resource Production, LLC  
OPERATOR ADDRESS: 1001 17th Street, Suite 1800, Denver, CO 80202  
APPLICATION TYPE:

☐ Pool Commingling ☐ Lease Commingling ☒ Pool and Lease Commingling ☐ Off-Lease Storage and Measurement (Only if not Surface Commingled)

LEASE TYPE: ☐ Fee ☒ State ☐ Federal

Is this an Amendment to existing Order? ☐ Yes ☒ No If "Yes", please include the appropriate Order No. \_\_\_\_\_  
Have the Bureau of Land Management (BLM) and State Land office (SLO) been notified in writing of the proposed commingling  
☒ Yes ☐ No

**(A) POOL COMMINGLING**

Please attach sheets with the following information

(1) Pool Names and Codes	Gravities / BTU of Non-Commingled Production	Calculated Gravities / BTU of Commingled Production		Calculated Value of Commingled Production	Volumes

- (2) Are any wells producing at top allowables? ☐ Yes ☐ No  
(3) Has all interest owners been notified by certified mail of the proposed commingling? ☐ Yes ☐ No.  
(4) Measurement type: ☐ Metering ☐ Other (Specify)  
(5) Will commingling decrease the value of production? ☐ Yes ☐ No If "yes", describe why commingling should be approved

**(B) LEASE COMMINGLING**

Please attach sheets with the following information

- (1) Pool Name and Code.  
(2) Is all production from same source of supply? ☐ Yes ☐ No  
(3) Has all interest owners been notified by certified mail of the proposed commingling? ☐ Yes ☐ No  
(4) Measurement type: ☐ Metering ☐ Other (Specify)

**(C) POOL and LEASE COMMINGLING**

Please attach sheets with the following information

- (1) Complete Sections A and E.

**(D) OFF-LEASE STORAGE and MEASUREMENT**

Please attached sheets with the following information

- (1) Is all production from same source of supply? ☐ Yes ☐ No  
(2) Include proof of notice to all interest owners.

**(E) ADDITIONAL INFORMATION (for all application types)**

Please attach sheets with the following information

- (1) A schematic diagram of facility, including legal location.  
(2) A plat with lease boundaries showing all well and facility locations. Include lease numbers if Federal or State lands are involved.  
(3) Lease Names, Lease and Well Numbers, and API Numbers.

I hereby certify that the information above is true and complete to the best of my knowledge and belief.

SIGNATURE: Katie Biersmith TITLE: Regulatory Specialist DATE: 6/22/22

TYPE OR PRINT NAME Katie Biersmith TELEPHONE NO.: 720.499.1522

E-MAIL ADDRESS: katie.biersmith@cdevinc.com



**APPLICATION FOR  
COMMINGLING AND OFF-LEASE STORAGE  
ON STATE TRUST LANDS**



This application form is required for all commingling applications requiring approval by the Commissioner of Public Lands.

**Applicant:** Centennial Resource Prod, LLC  
**Well Name:** Margarita 12 State Com 601H, Margarita 12 State Com 602H, Chimichangas 12 State Com 501H, Chimichangas 12 State Com 502H, Chimichangas 12 State Com 503H, Chimichangas 12 State Com 601H, Chimichangas 12 State Com 602H  
**Pool:** Grama Ridge; Bone Spring, NE (28435) & Ojo Chiso; Bone Spring (96553)

**OGRID #:** 372165  
**API #:** 30-025-49821, 30-025-49822, 30-025-49580, 30-025-49581, 30-025-49582, 30-025-46614, 30-025-46615

**OPERATOR NAME:** Centennial Resource Production, LLC  
**OPERATOR ADDRESS:** 1001 17th Street, Suite 1800, Denver, CO 80202

**APPLICATION REQUIREMENTS – SUBMIT:**

1. New Mexico Oil Conservation Division (NMOCD) application packet (or equivalent information if no application is required by NMOCD),
2. Commingling application fee of \$150.

**CERTIFICATION:** To the best of my knowledge,

- All business leases and rights-of-way necessary for conducting the proposed operation on State Trust lands have been applied for or obtained,
- The information submitted with this application is **accurate** and **complete**, and
- No loss will accrue to the state of New Mexico as a result of the proposed operation.

I also understand that **no action** will be taken on this application until the required information and fee are submitted to the State Land Office.

**Note: Statement must be completed by an individual with managerial and/or supervisory capacity.**

Sarah Ferreyros

Print or Type Name

  
 Signature

6/23/22

Date

720.499.1454

Phone Number

sarah.ferreyros@cdevinc.com

e-mail Address

**Submit application to:**  
 Commissioner of Public Lands  
 Attn: Commingling Manager  
 PO Box 1148  
 Santa Fe, NM 87504-1148

**Questions?**  
 Contact the Commingling Manager:  
 505.827.5791

Upon approval, the requesting organization will receive an acknowledgment letter from the Commissioner of Public Lands.

**APPLICATION FOR SURFACE POOL/LEASE COMMINGLING**

Centennial Resource Production, LLC ("CRP") respectfully requests approval to surface pool/lease commingle oil & gas from the following wells:

	API	WELL NAME	WELL #	LOCATION	POOL CODE/NAME	STATUS
1	30-025-49580	CHIMICHANGAS 12 STATE COM	501H	A-12-22S-34E	[96553] OJO CHISO; BONE SPRING	PRODUCING
2	30-025-49581	CHIMICHANGAS 12 STATE COM	502H	A-12-22S-34E	[96553] OJO CHISO; BONE SPRING	PRODUCING
3	30-025-49582	CHIMICHANGAS 12 STATE COM	503H	A-12-22S-34E	[96553] OJO CHISO; BONE SPRING	PRODUCING
4	30-025-46614	CHIMICHANGAS 12 STATE COM	601H	B-12-22S-34E	[96553] OJO CHISO; BONE SPRING	PRODUCING
5	30-025-46615	CHIMICHANGAS 12 STATE COM	602H	A-12-22S-34E	[96553] OJO CHISO; BONE SPRING	PRODUCING
6	30-025-49821	MARGARITA 12 STATE COM	601H	A-12-22S-34E	[28435] GRAMA RIDGE; BONE SPRING, NE	DRILLED
7	30-025-49822	MARGARITA 12 STATE COM	602H	A-12-22S-34E	[28435] GRAMA RIDGE; BONE SPRING, NE	DRILLED

**GENERAL INFORMATION:**

**Spacing Unit for Chimichangas 12 State Com 601H- Pool: Ojo Chiso; Bone Spring [96553] [API: 30-025-46614]**

W/2E/2 Section 12, T22S R34E

W/2E/2 Section 13, T22S R34E

Total of 320.00 acres, all in Lea County, NM

	Lease Type	Lease Number	Type of Production	Royalty	Description	% of Comm	Acres in Comm
1	State	B0-0935-5	Oil & Gas	12.50%	W/2E/2 Section 12, Township 22 South, Range 34 East, Lea County, New Mexico	50.00%	160.00
2	State	VB-2150-2	Oil & Gas	18.75%	W/2NE/4 Section 13, Township 22 South, Range 34 East, Lea County, New Mexico	25.00%	80.00
3	State	VB2151-2	Oil & Gas	18.75%	W/2SE/4 Section 12, Township 22 South, Range 34 East, Lea County, New Mexico	25.00%	80.00
		Total				100.00%	320.00

\*The Communitization Agreement for the Chimichangas 12 State Com 601H has been approved by the State of New Mexico.

**Spacing Unit for Chimichangas 12 State Com 501H, 502H, 503H and 602H- Pool: Ojo Chiso, Bone Spring [96553]  
[API: 30-025-49580, 30-025-49581, 30-025-49582, 30-025-46615]**

E/2 Section 12, T22S R34E

E/2 Section 13, T22S R34E

Total of 640 acres, all in Lea County, NM

	Lease Type	Lease Number	Type of Production	Royalty	Description	% of Comm	Acres in Comm
1	State	B0-0935-5	Oil & Gas	12.50%	E/2 Section 12, Township 22 South, Range 34 East, Lea County, New Mexico	50.00%	320.00
2	State	VB-2150-2	Oil & Gas	18.75%	NE/4 Section 13, Township 22 South, Range 34 East, Lea County, New Mexico	25.00%	160.00
3	State	VB2151-2	Oil & Gas	18.75%	SE/4 Section 12, Township 22 South, Range 34 East, Lea County, New Mexico	25.00%	160.00
		Total				100.00%	640.00

\*The Communitization Agreement for the Chimichangas 12 State Com 501H, 502H, 503H and 602H has been submitted to the State of New Mexico for approval.

**Spacing Unit for Margarita 12 State Com 601H- Pool: Grama Ridge, Bone Spring, NE [28435] [API: 30-025-49821]**

W/2SE/4 Section 36, T21S R34E

W/2E/2 Section 1, T22S R34E

Total of 242.57 acres, all in Lea County, NM

	Lease Type	Lease Number	Type of Production	Royalty	Description	% of Comm	Acres in Comm
1	State	VC-0599	Oil & Gas	20.00%	W/2SE/4 Section 36, Township 21 South, Range 34 East, Lea County, New Mexico	32.98%	80.00
2	State	B0-1040-14	Oil & Gas	12.50%	W/2NE/4 Section 1, Township 22 South, Range 34 East, Lea County, New Mexico	34.04%	82.57
3	State	VC-0018-1	Oil & Gas	20.00%	W/2SE/4 Section 1, Township 22 South, Range 34 East, Lea County, New Mexico	32.98%	80.00
		Total				100.00%	242.57

\*The Communitization Agreement for the Margarita 12 State Com 601H has been submitted to the State of New Mexico for approval.

**Spacing Unit for Margarita 12 State Com 602H- Pool: Grama Ridge, Bone Spring, NE [28435] [API: 30-025-49822]**

E/2SE/4, Section 36, T21S R34E

E/2E/2 Section 1, T22S R34E

Total of 242.64 acres, all in Lea County, NM

	Lease Type	Lease Number	Type of Production	Royalty	Description	% of Comm	Acres in Comm
1	State	VC-0599	Oil & Gas	20.00%	E/2SE/4 Section 36, Township 21 South, Range 34 East, Lea County, New Mexico	32.97%	80.00
2	State	B0-1040-14	Oil & Gas	12.50%	E/2NE/4 Section 1, Township 22 South, Range 34 East, Lea County, New Mexico	34.06%	82.64
3	State	VC-0018-1	Oil & Gas	20.00%	E/2SE/4 Section 1, Township 22 South, Range 34 East, Lea County, New Mexico	32.97%	80.00
		Total				100.00%	242.64

\*The Communitization Agreement for the Margarita 12 State Com 602H has been submitted to the State of New Mexico for approval.

- The central tank battery to service the subject wells is located in the NE/4 of Section 12, Township 22 South, Range 34 East.
- State ownership in the four spacing units is identical. Working interest ownership is diverse and Centennial will notify all owners of the planned commingling.
- The approval of this commingling application will not negatively affect the royalty revenue of the State of New Mexico due to the allocation methodology described in the application. The approval of this application will also provide for reduced surface disturbance in this development area.

## POOL COMMINGLING

Well Name	Pool Name and Code	Gravities/BTU of Non-Commingled Production	Calculated Gravities/BTU of Commingled Production		Calculated Value of Commingled Production	Volumes
Margarita 12 State Com 601H	Grama Ridge; Bone Spring, NE [28435]	40°	40° / 1300 BTU/CF		\$109.58/BO (May '22 realized price)  \$6.44/mcf (May '22 realized price)	1530 bopd
		1300 BTU/CF				1836 mcf
Margarita 12 State Com 602H	Grama Ridge; Bone Spring, NE [28435]	40°				1530 bopd
		1300 BTU/CF				1836 mcf
Chimichangas 12 State Com 501H	Ojo Chiso; Bone Spring [96553]	40°				750 bopd
		1290 BTU/CF				1100 mcf
Chimichangas 12 State Com 502H	Ojo Chiso; Bone Spring [96553]	40°				1000 bopd
		1290 BTU/CF				1400 mcf
Chimichangas 12 State Com 503H	Ojo Chiso; Bone Spring [96553]	40°				1000 bopd
		1290 BTU/CF				1400 mcf
Chimichangas 12 State Com 601H	Ojo Chiso; Bone Spring [96553]	40°				200 bopd
		1330 BTU/CF				340 mcf
Chimichangas 12 State Com 602H	Ojo Chiso; Bone Spring [96553]	40°				350 bopd
		1330 BTU/CF				675 mcf



6/21/2022

## Process Narrative – Chimichangas 12 CTB 2

*Update: Connecting two new wells: Margarita 12 State Com 601H & 602H*

*Existing Wells: Chimichangas 12 State 501H, Chimichangas 12 State 502H, Chimichangas 12 State 503H, Chimichangas 12 State Com 601H, Chimichangas 12 State Com 602H*

The production from each well flows from the well head to a dedicated 3-phase separator. The production is separated into 3 independent streams and each stream is measured as it leaves the separator. The gas is measured using a dual-chamber orifice meter which is used to allocate sales volume, flare volume, and on-site beneficial use volume. Serial numbers for these meters can be found in Table 1 below. Note- the 601H and 602H meter info will be provided when installed.

*Table 1: Gas Allocation Meters*

Well	Brand & Type	Serial Number
Chimichangas 12 State 501H	TMCO SureShot	XXXXXX
Chimichangas 12 State 502H	TMCO SureShot	193761
Chimichangas 12 State 503H	TMCO SureShot	153763
Chimichangas 12 State Com 601H	TMCO SureShot	153760
Chimichangas 12 State Com 602H	TMCO SureShot	153762
Margarita 12 State Com 601H	XXXXXX	XXXXXX
Margarita 12 State Com 602H	XXXXXX	XXXXXX

The oil from each separator is measured using an Endress & Hauser Coriolis Meter. Downstream of the oil meter, each well's oil is commingled in a common header and flows to two heated horizontal separators (heater treaters) to aid in separation of water entrained in the oil. Oil from the heater treaters is routed to three 1000-bbl steel tanks. APG MPX tank level transmitters are installed on each tank to measure oil volumes in each tank. Oil from these tanks is pumped into a sales pipeline using three LACT units. Serial Numbers for these meters can be found in Table 2 below. Note- the 601H and 602H meter info will be provided when installed.

*Table 2: Oil Meters*

Well	Brand & Type	Serial Number
Chimichangas 12 State 501H	Endress & Hauser	R301C916000
Chimichangas 12 State 502H	Endress & Hauser	S7067116000
Chimichangas 12 State 503H	Endress & Hauser	S705D116000
Chimichangas 12 State Com 601H	Endress & Hauser	S705CF16000
Chimichangas 12 State Com 602H	Endress & Hauser	S7067016000
Margarita 12 State Com 601H	XXXXXX	XXXXXXXXXXXX
Margarita 12 State Com 602H	XXXXXX	XXXXXXXXXXXX



6/21/2022

Chimichangas 12 CTB 2 LACT A	Emerson	3487926
Chimichangas 12 CTB 2 LACT B	Emerson	3489087
Chimichangas 12 CTB 2 LACT C	Emerson	3457466

The water from each separator is measured using an Endress & Hauser Mag Meter. Downstream of the meter, each well's water is commingled in a common header and flows to one 1250-bbl gun barrel tanks. Water settles in the gun barrel tanks and then flows into three 1000-bbl water tanks. APG MPX tank level transmitters are installed on each tank to measure water volumes in each tank. From these tanks, the water is pumped into a pipeline and sent to be reused or to an SWD. Serial Numbers for water allocation meters can be found in Table 3 below. Note - the 601H and 602H meter info will be provided when installed.

*Table 3: Water Allocation Meters*

Well	Brand & Type	Serial Number
Chimichangas 12 State 501H	Endress & Hauser	S4065E16000
Chimichangas 12 State 502H	Endress & Hauser	S60B2916000
Chimichangas 12 State 503H	Endress & Hauser	S60B2716000
Chimichangas 12 State Com 601H	Endress & Hauser	S60B2616000
Chimichangas 12 State Com 602H	Endress & Hauser	S60B2A16000
Margarita 12 State Com 601H	XXXXXX	XXXXXXXXXXXX
Margarita 12 State Com 602H	XXXXXX	XXXXXXXXXXXX

Gas that flashes from Oil in the tanks is captured with a VRU and is metered using a TMC SureShot orifice meter with Total Flow. If the VRU shuts down, flash gas is routed to a low-pressure flare and is metered using a Kurz Thermal Mass Meter.

Gas evolved from the oil in the Heater Treaters is captured with a VRU, metered using the same VRU meter as the tank VRU, and routed to the gas sales pipeline. If this VRU shuts down, gas is routed to a medium-pressure flare and is metered using a RJ orifice meter with Total Flow. Gas volumes measured with these meters are allocated back to wells based on oil production volumes from each well since the gas is evolved from the oil.

If the gas sales pipeline or midstream company experiences any problems and cannot take gas, it will flow to a high-pressure flare and is metered used a TMC SureShot orifice meter with Total Flow. Serial Numbers for these meters can be found in Table 4 below.

*Table 4: VRU, Low-Pressure Flare, Medium-Pressure Flare, and High-Pressure Flare Meters*

Stream	Brand & Type	Serial Number
VRU	TMC SureShot with Total Flow	154216
Low-Pressure Flare	Kurz Thermal Mass	FD45045A
Medium-Pressure Flare	RJ Single Axis with Total Flow	3400354
High- Pressure Flare	TMC SureShot with Total Flow	154249

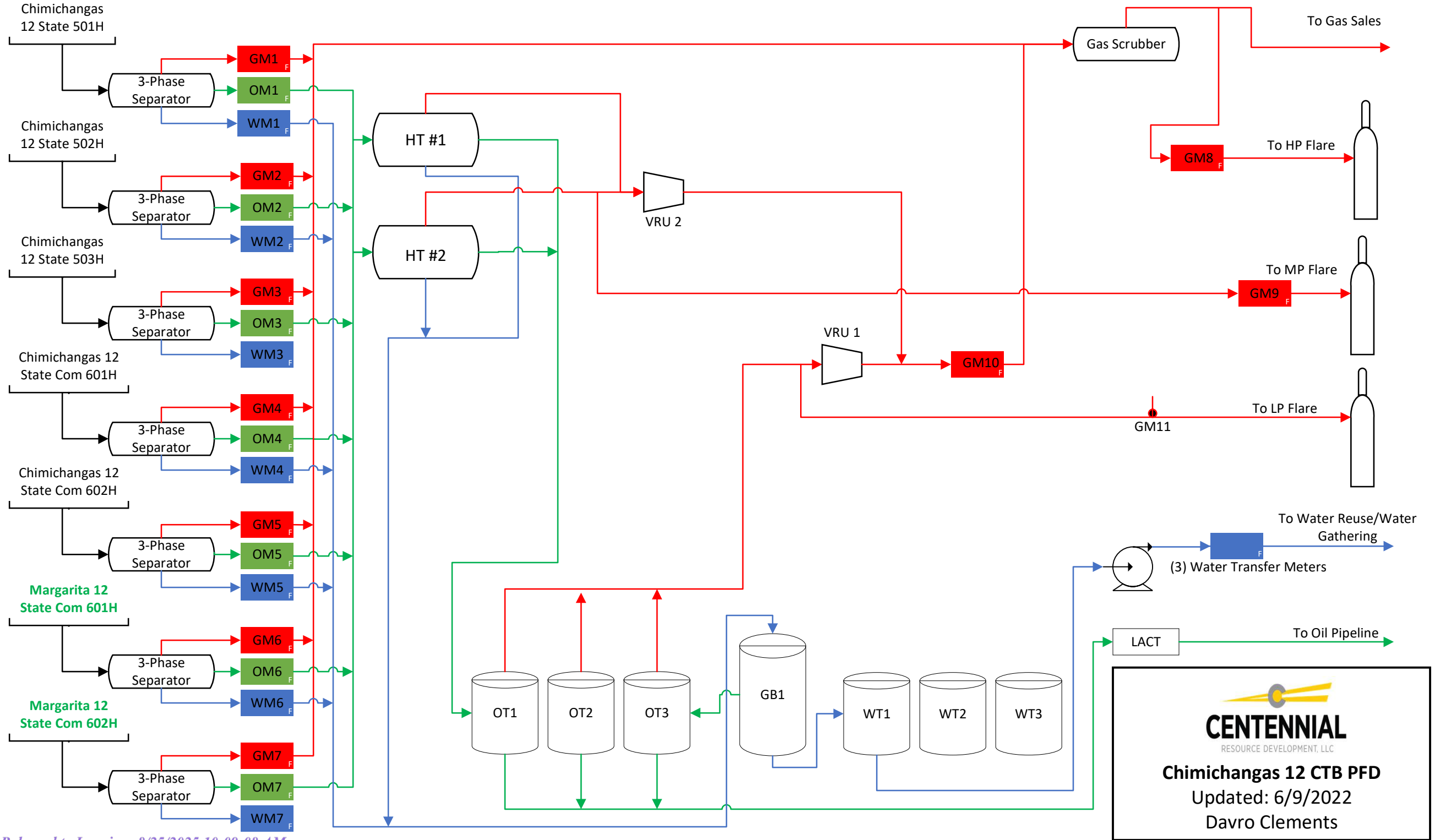



**CENTENNIAL**  
RESOURCE DEVELOPMENT, LLC

**Chimichangas 12 CTB PFD**  
Updated: 6/9/2022  
Davro Clements

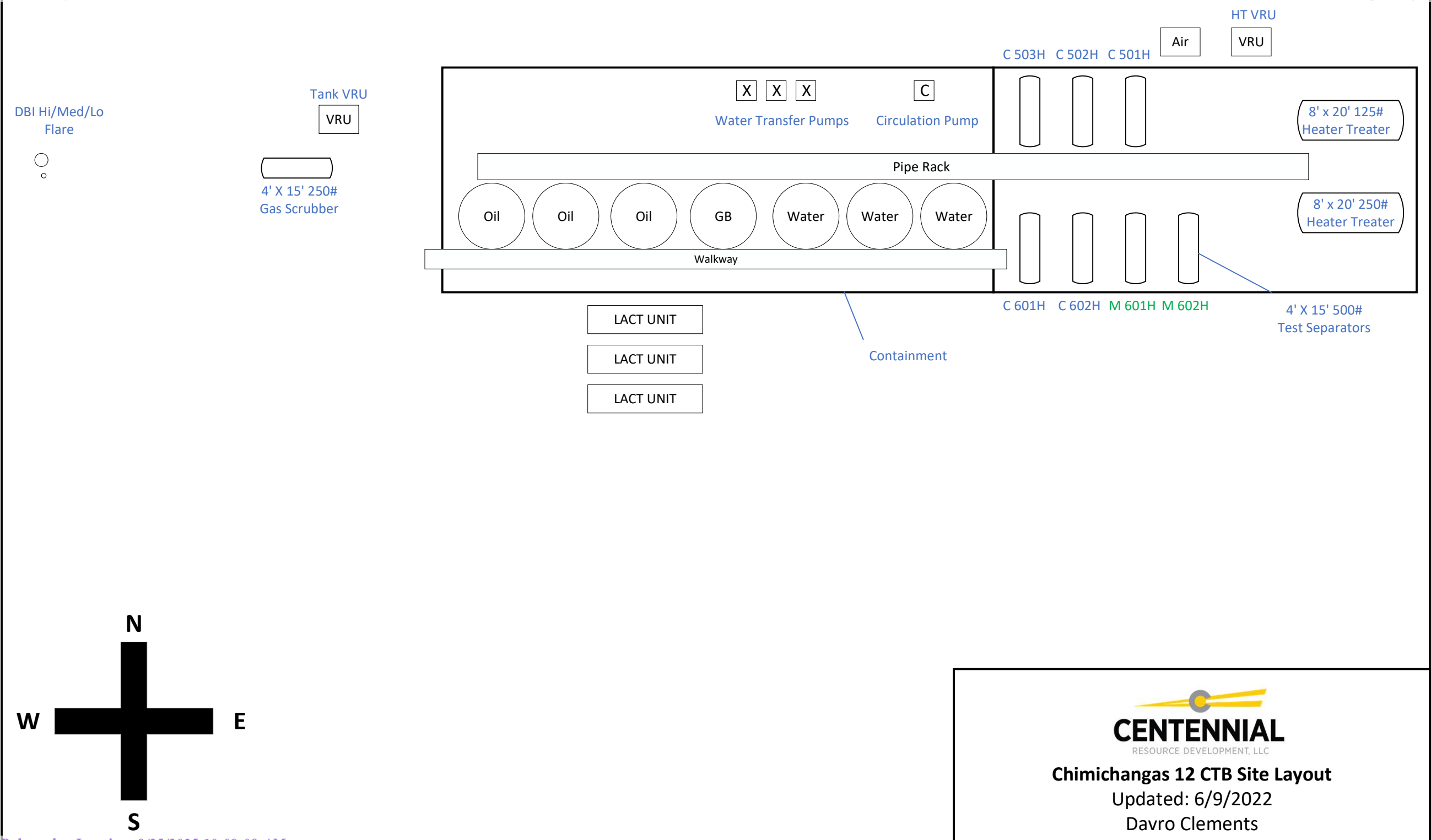

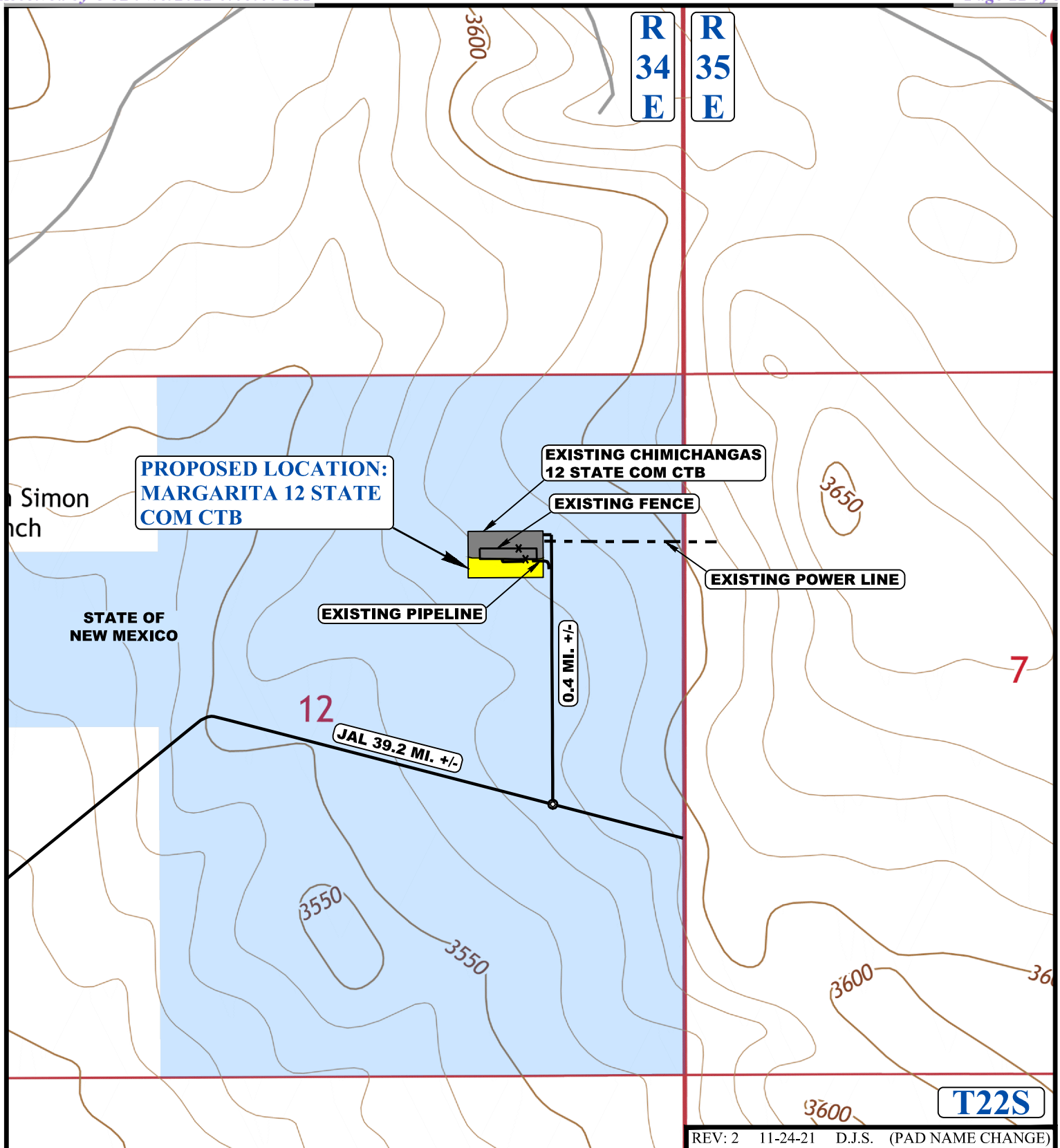

NOTE: PARCEL DATA SHOWN HAS BEEN OBTAINED FROM VARIOUS SOURCES AND SHOULD BE USED FOR MAPPING, GRAPHIC AND PLANNING PURPOSES ONLY. NO WARRANTY IS MADE BY UINTAH ENGINEERING AND LAND SURVEYING (UELS) FOR ACCURACY OF THE PARCEL DATA.

#### LEGEND:

- EXISTING ROAD
- \* - EXISTING FENCE
- - - EXISTING PIPELINE
- - - - EXISTING POWER LINE



#### CENTENNIAL RESOURCE PRODUCTION, LLC

**MARGARITA 12 STATE COM CTB**  
**N 1/2 NE 1/4, SECTION 12, T22S, R34E, N.M.P.M.**  
**LEA COUNTY, NEW MEXICO**

SURVEYED BY	B.B., M.D.	11-15-21	SCALE
DRAWN BY	S.T.O.	10-08-19	1 : 12,000
<b>ACCESS ROAD MAP</b>			<b>TOPO B</b>

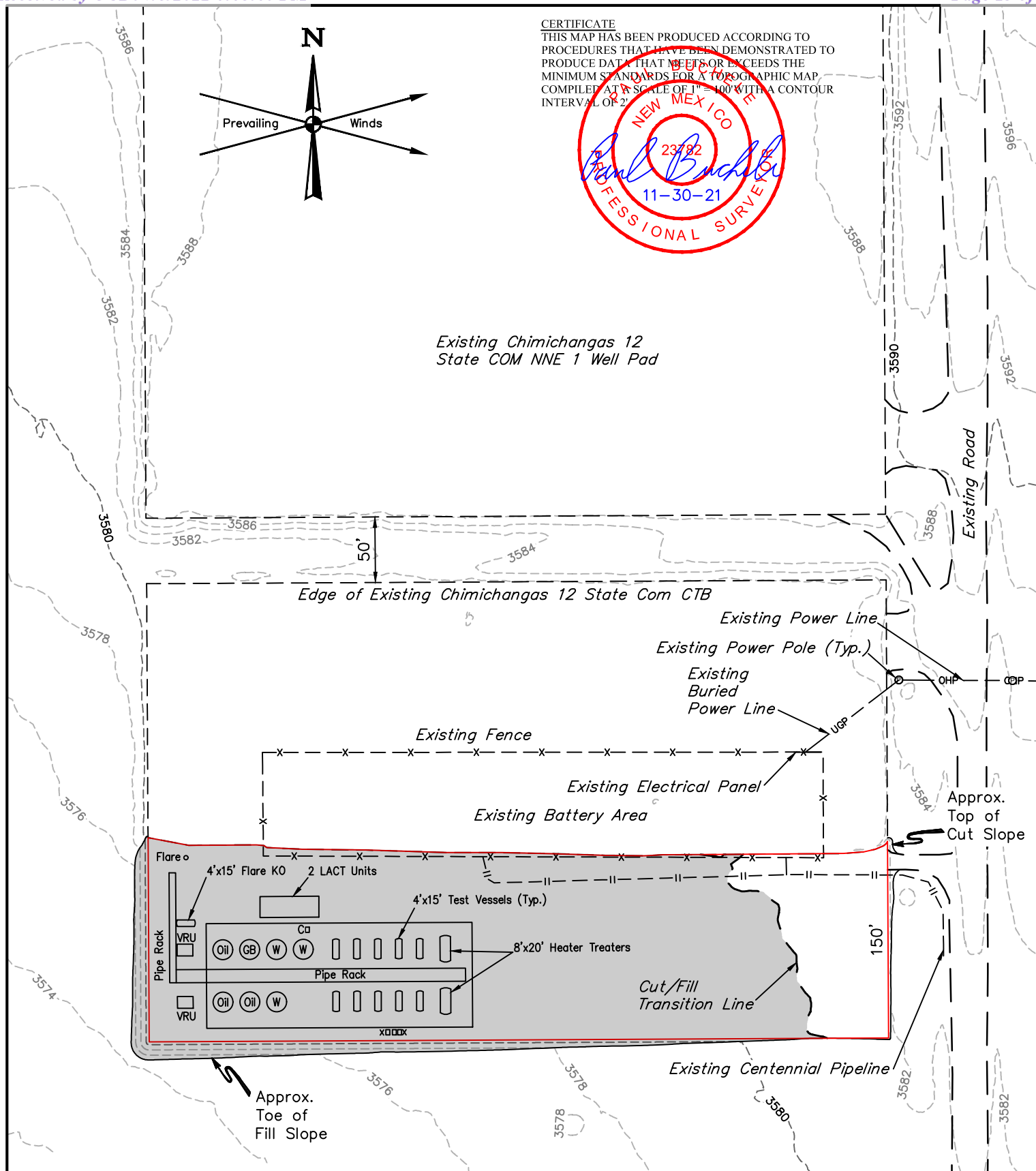

**UELS, LLC**  
 Corporate Office \* 85 South 200 East  
 Vernal, UT 84078 \* (435) 789-1017

**NOTES:**

- Contours shown at 2' intervals.
- Underground utilities shown on this sheet are for visualization purposes only, actual locations to be determined prior to construction.

**CENTENNIAL RESOURCE PRODUCTION, LLC**

**MARGARITA 12 STATE COM CTB**  
**N 1/2 NE 1/4, SECTION 12, T22S, R34E, N.M.P.M.**  
**LEA COUNTY, NEW MEXICO**

<b>SURVEYED BY</b>	B.B., M.D.	11-15-21	<b>SCALE</b>
<b>DRAWN BY</b>	C.D.	11-29-21	1" = 100'
<b>EXHIBIT G</b>			



**UELS, LLC**  
Corporate Office \* 85 South 200 East  
Vernal, UT 84078 \* (435) 789-1017

Margarita-Chimichangas Commingling Lease Map

To Commingling Agreement embracing SE/4 Section 36, Township 21 South, Range 34 East, E/2 Section 1, E/2 Section 12, and E/2 Section 13, Township 22 South, Range 34 East, N.M.P.M, Lea County, New Mexico

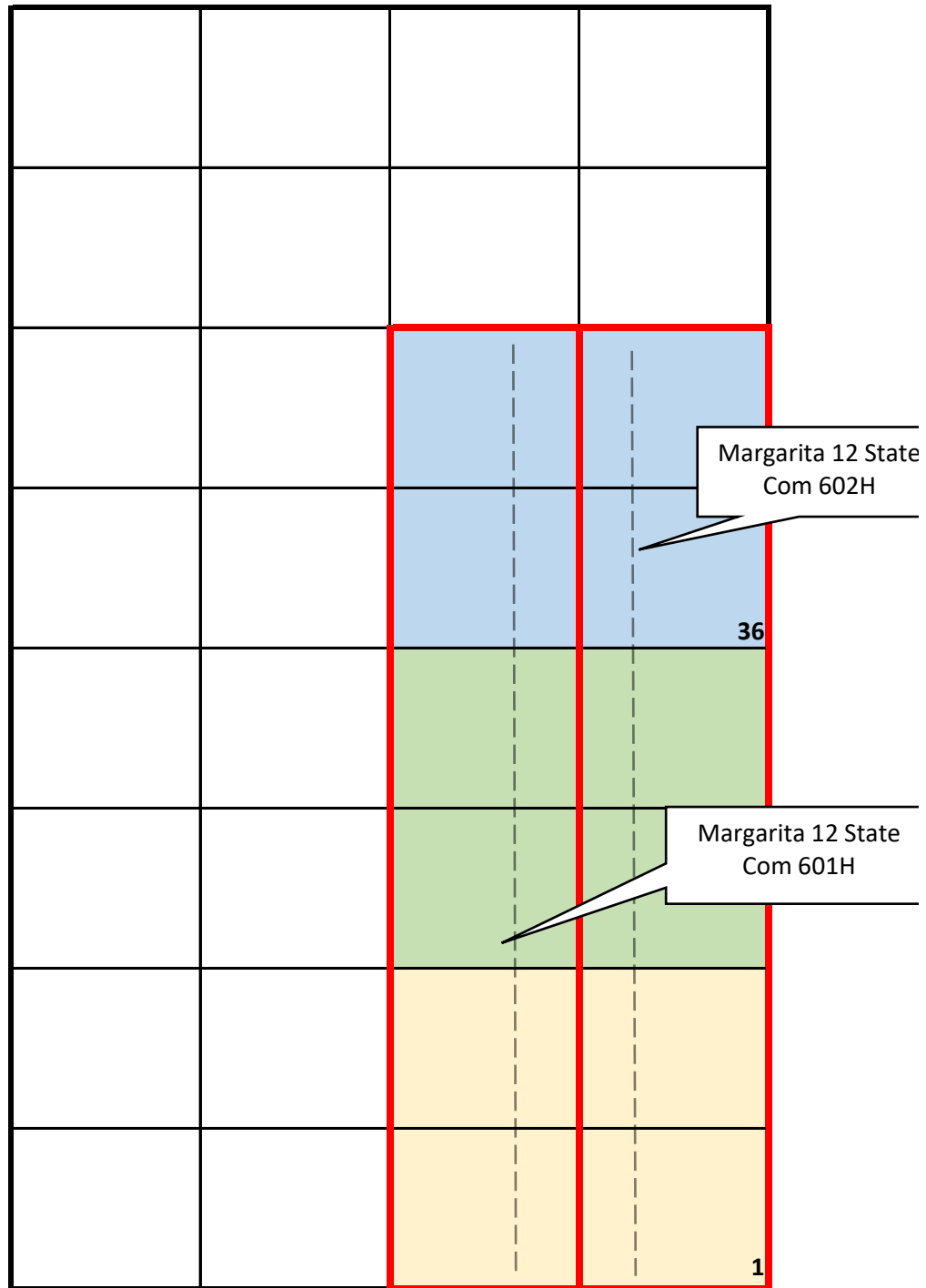

VC-0599
B0-1040-14
VC-0018-1

 COMMUNITIZED AREAS

Margarita-Chimichangas Commingling Lease Map

To Commingling Agreement embracing SE/4 Section 36, Township 21 South, Range 34 East, E/2 Section 1, E/2 Section 12, and E/2 Section 13, Township 22 South, Range 34 East, N.M.P.M, Lea County, New Mexico

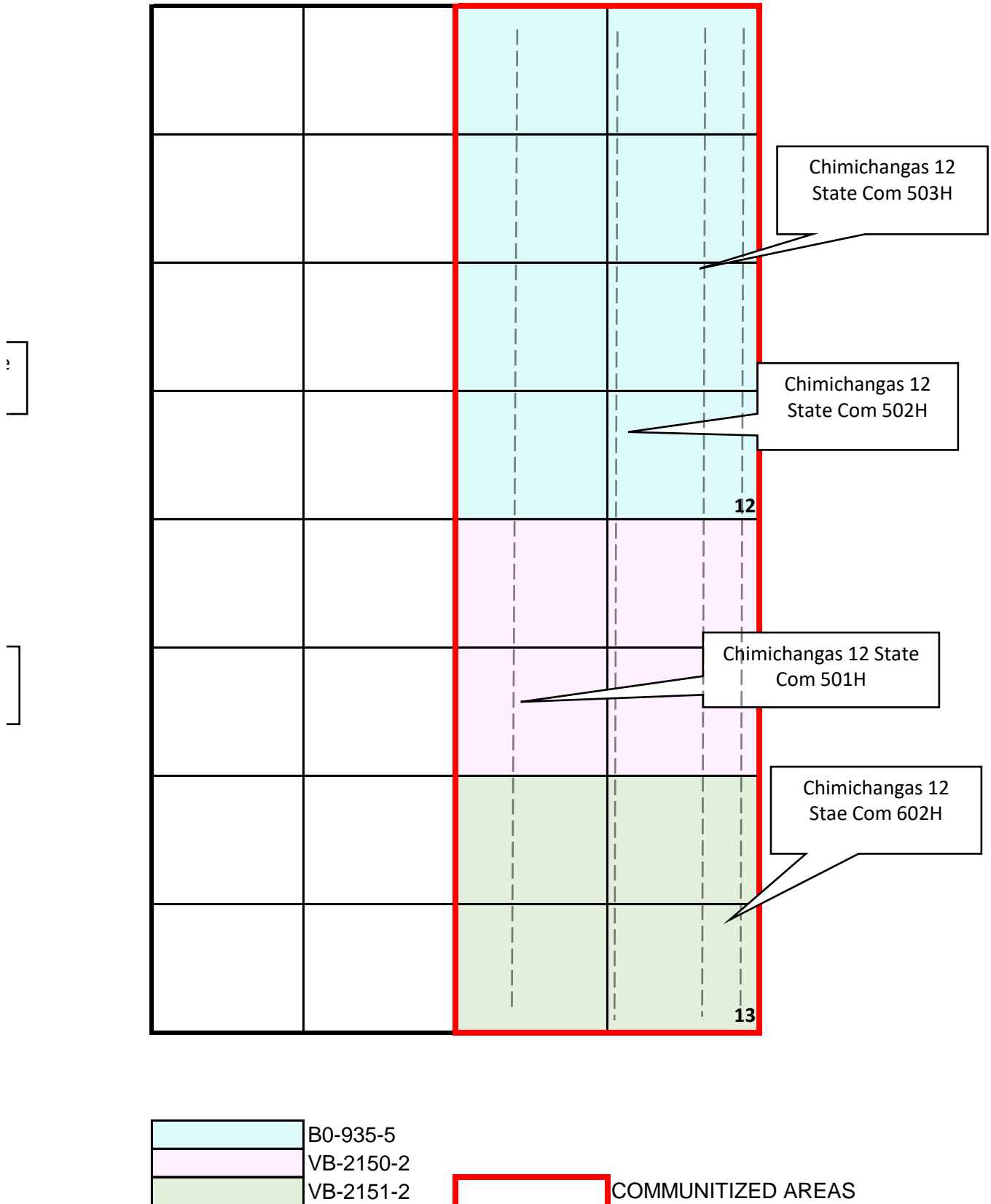

Margarita-Chimichangas Commingling Lease Map

To Commingling Agreement embracing SE/4 Section 36, Township 21 South, Range 34 East, E/2 Section 1, E/2 Section 12, and E/2 Section 13, Township 22 South, Range 34 East, N.M.P.M, Lea County, New Mexico

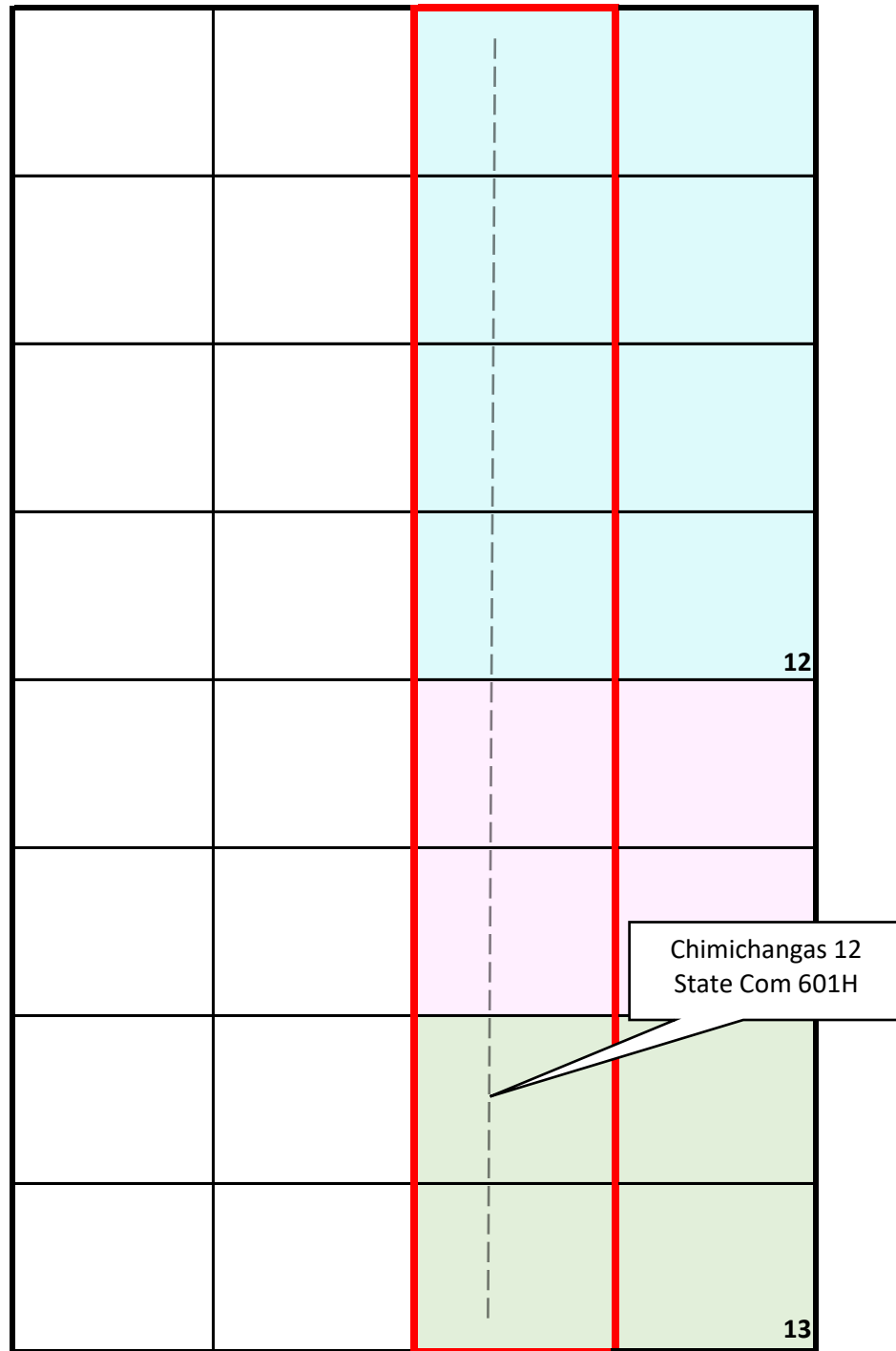

	B0-935-5
	VB-2150-2
	VB-2151-2

COMMUNITIZED AREAS

District I  
1625 N. French Dr., Hobbs, NM 88240  
Phone: (575) 393-6161 Fax: (575) 393-0720  
District II  
811 S. First St., Artesia, NM 88210  
Phone: (575) 748-1283 Fax: (575) 748-9720  
District III  
1000 Rio Brazos Road, Aztec, NM 87410  
Phone: (505) 334-6178 Fax: (505) 334-6170  
District IV  
1220 S. St. Francis Dr., Santa Fe, NM 87505  
Phone: (505) 476-3460 Fax: (505) 476-3462

State of New Mexico  
Energy, Minerals & Natural Resources Department  
OIL CONSERVATION DIVISION  
1220 South St. Francis Dr.  
Santa Fe, NM 87505

Form C-102  
Revised August 1, 2011  
Submit one copy to appropriate  
District Office

☐ AMENDED REPORT

WELL LOCATION AND ACREAGE DEDICATION PLAT

<sup>1</sup> API Number	<sup>2</sup> Pool Code 28435	<sup>3</sup> Pool Name Grama Ridge; Bone Spring, NE
<sup>4</sup> Property Code	<sup>5</sup> Property Name MARGARITA 12 STATE COM	<sup>6</sup> Well Number 60111
<sup>7</sup> OGRID No. 372165	<sup>8</sup> Operator Name CENTENNIAL RESOURCE PRODUCTION, LLC	<sup>9</sup> Elevation 3588.9'

<sup>10</sup> Surface Location									
UL or lot no.	Section	Township	Range	Lot Idn	Feet from the	North/South line	Feet from the	East/West line	County
A	12	22S	34E		780	NORTH	1295	EAST	LEA

<sup>11</sup> Bottom Hole Location If Different From Surface									
UL or lot no.	Section	Township	Range	Lot Idn	Feet from the	North/South line	Feet from the	East/West line	County
J	36	21S	34E		2543	SOUTH	1870	EAST	LEA
<sup>12</sup> Dedicated Acres 242.57	<sup>13</sup> Joint or Infill	<sup>14</sup> Consolidation Code	<sup>15</sup> Order No.						

No allowable well be assigned to this completion until all interests have been consolidated or a non-standard unit has been approved by the division.

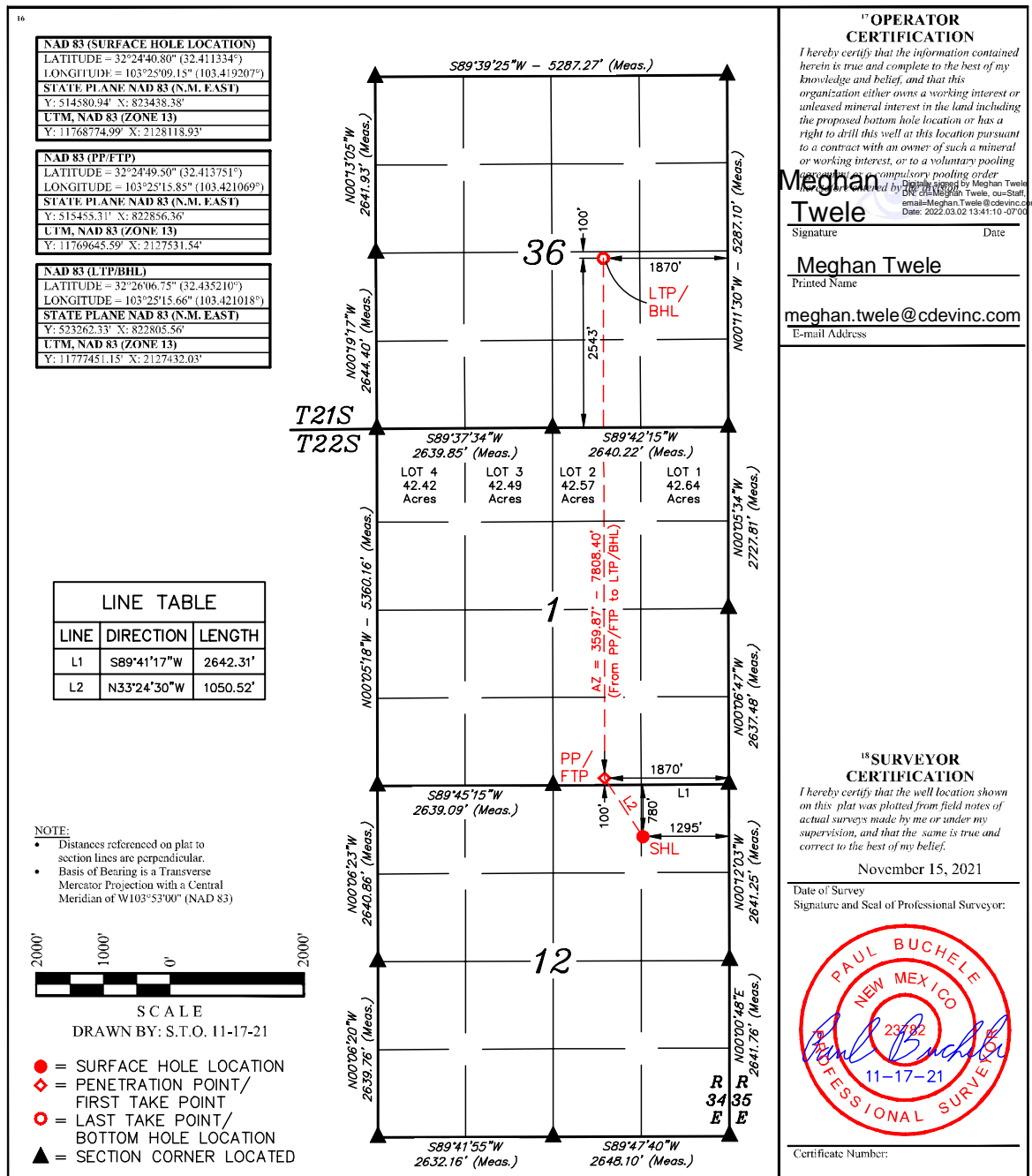

District I  
1625 N. French Dr., Hobbs, NM 88240  
Phone: (575) 393-6161 Fax: (575) 393-0720  
District II  
811 S. First St., Artesia, NM 88210  
Phone: (575) 748-1283 Fax: (575) 748-9720  
District III  
1000 Rio Brazos Road, Aztec, NM 87410  
Phone: (505) 334-6178 Fax: (505) 334-6170  
District IV  
1220 S. St. Francis Dr., Santa Fe, NM 87505  
Phone: (505) 476-3460 Fax: (505) 476-3462

State of New Mexico  
Energy, Minerals & Natural Resources Department  
OIL CONSERVATION DIVISION  
1220 South St. Francis Dr.  
Santa Fe, NM 87505

Form C-102  
Revised August 1, 2011  
Submit one copy to appropriate  
District Office

☐ AMENDED REPORT

WELL LOCATION AND ACREAGE DEDICATION PLAT

<sup>1</sup> API Number	<sup>2</sup> Pool Code 28435	<sup>3</sup> Pool Name Grama Ridge; Bone Spring, NE
<sup>4</sup> Property Code	<sup>5</sup> Property Name MARGARITA 12 STATE COM	<sup>6</sup> Well Number 60211
<sup>7</sup> OGRID No. 372165	<sup>8</sup> Operator Name CENTENNIAL RESOURCE PRODUCTION, LLC	<sup>9</sup> Elevation 3588.9'

<sup>10</sup> Surface Location									
UL or lot no.	Section	Township	Range	Lot Idn	Feet from the	North/South line	Feet from the	East/West line	County
A	12	22S	34E		780	NORTH	1265	EAST	LEA

<sup>11</sup> Bottom Hole Location If Different From Surface									
UL or lot no.	Section	Township	Range	Lot Idn	Feet from the	North/South line	Feet from the	East/West line	County
I	36	21S	34E		2543	SOUTH	770	EAST	LEA
<sup>12</sup> Dedicated Acres 242.64	<sup>13</sup> Joint or Infill	<sup>14</sup> Consolidation Code	<sup>15</sup> Order No.						

No allowable will be assigned to this completion until all interests have been consolidated or a non-standard unit has been approved by the division.

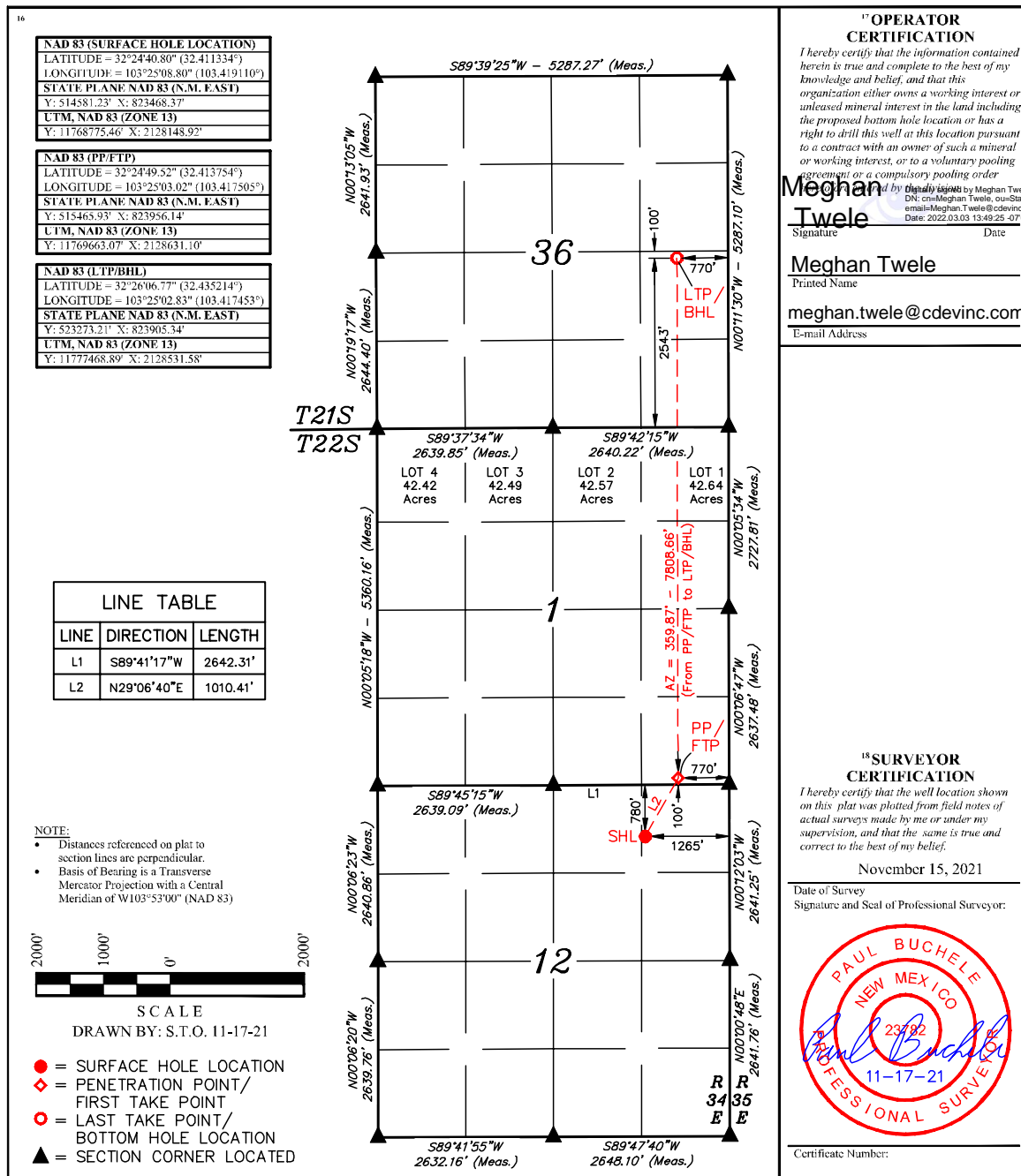

District I  
1625 N. French Dr., Hobbs, NM 88240  
Phone: (575) 393-6161 Fax: (575) 393-0720  
District II  
811 S. First St., Artesia, NM 88210  
Phone: (575) 748-1283 Fax: (575) 748-9720  
District III  
1000 Rio Brazos Road, Aztec, NM 87410  
Phone: (505) 334-6178 Fax: (505) 334-6170  
District IV  
1220 S. St. Francis Dr., Santa Fe, NM 87505  
Phone: (505) 476-3460 Fax: (505) 476-3462

State of New Mexico  
Energy, Minerals & Natural Resources Department  
OIL CONSERVATION DIVISION  
1220 South St. Francis Dr.  
Santa Fe, NM 87505

Form C-102  
Revised August 1, 2011  
Submit one copy to appropriate  
District Office

☐ AMENDED REPORT

WELL LOCATION AND ACREAGE DEDICATION PLAT

<sup>1</sup> API Number <b>30-025-49580</b>	<sup>2</sup> Pool Code <b>96553</b>	<sup>3</sup> Pool Name <b>Ojo Chiso; Bone Spring</b>
<sup>4</sup> Property Code <b>326729</b>	<sup>5</sup> Property Name <b>CHIMICHANGAS 12 STATE COM</b>	<sup>6</sup> Well Number <b>50111</b>
<sup>7</sup> GRID No. <b>372165</b>	<sup>8</sup> Operator Name <b>CENTENNIAL RESOURCE PRODUCTION, LLC</b>	<sup>9</sup> Elevation <b>3588.9'</b>

<sup>10</sup> Surface Location

UL or lot no.	Section	Township	Range	Lot Ida	Feet from the	North/South line	Feet from the	East/West line	County
<b>A</b>	<b>12</b>	<b>22S</b>	<b>34E</b>		<b>930</b>	<b>NORTH</b>	<b>1304</b>	<b>EAST</b>	<b>LEA</b>

<sup>11</sup> Bottom Hole Location If Different From Surface

UL or lot no.	Section	Township	Range	Lot Ida	Feet from the	North/South line	Feet from the	East/West line	County
<b>O</b>	<b>13</b>	<b>22S</b>	<b>34E</b>		<b>371</b>	<b>SOUTH</b>	<b>2085</b>	<b>EAST</b>	<b>LEA</b>
<sup>12</sup> Dedicated Acres	<sup>13</sup> Joint or Infill	<sup>14</sup> Consolidation Code	<sup>15</sup> Order No.						

No allowable will be assigned to this completion until all interests have been consolidated or a non-standard unit has been approved by the division.

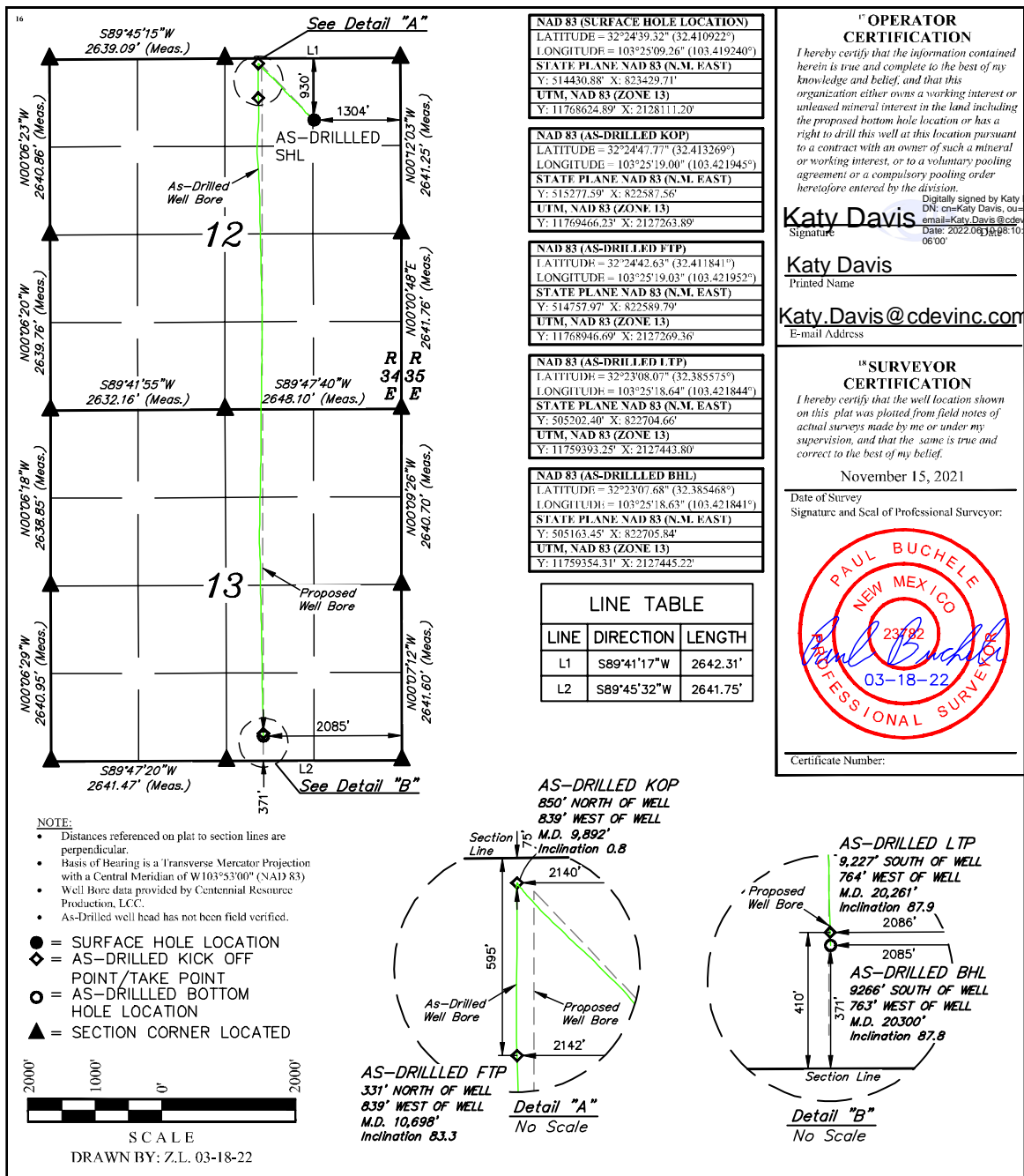

District I  
1625 N. French Dr., Hobbs, NM 88240  
Phone: (575) 393-6161 Fax: (575) 393-0720  
District II  
811 S. First St., Artesia, NM 88210  
Phone: (575) 748-1283 Fax: (575) 748-9720  
District III  
1000 Rio Brazos Road, Aztec, NM 87410  
Phone: (505) 334-6178 Fax: (505) 334-6170  
District IV  
1220 S. St. Francis Dr., Santa Fe, NM 87505  
Phone: (505) 476-3460 Fax: (505) 476-3462

State of New Mexico  
Energy, Minerals & Natural Resources Department  
OIL CONSERVATION DIVISION  
1220 South St. Francis Dr.  
Santa Fe, NM 87505

Form C-102  
Revised August 1, 2011  
Submit one copy to appropriate  
District Office

☐ AMENDED REPORT

WELL LOCATION AND ACREAGE DEDICATION PLAT

<sup>1</sup> API Number <b>30-025-49581</b>	<sup>2</sup> Pool Code <b>96553</b>	<sup>3</sup> Pool Name <b>Ojo Chiso, Bone Spring</b>
<sup>4</sup> Property Code <b>326729</b>	<sup>5</sup> Property Name <b>CHIMICHANGAS 12 STATE COM</b>	<sup>6</sup> Well Number <b>50211</b>
<sup>7</sup> G.R.I.D. No. <b>372165</b>	<sup>8</sup> Operator Name <b>CENTENNIAL RESOURCE PRODUCTION, LLC</b>	<sup>9</sup> Elevation <b>3588.9'</b>

<sup>10</sup> Surface Location

UL or lot no.	Section	Township	Range	Lot Ida	Feet from the	North/South line	Feet from the	East/West line	County
<b>A</b>	<b>12</b>	<b>22S</b>	<b>34E</b>		<b>930</b>	<b>NORTH</b>	<b>1274</b>	<b>EAST</b>	<b>LEA</b>

<sup>11</sup> Bottom Hole Location If Different From Surface

UL or lot no.	Section	Township	Range	Lot Ida	Feet from the	North/South line	Feet from the	East/West line	County
<b>P</b>	<b>13</b>	<b>22S</b>	<b>34E</b>		<b>102</b>	<b>SOUTH</b>	<b>1165</b>	<b>EAST</b>	<b>LEA</b>
<sup>12</sup> Dedicated Acres <b>640</b>	<sup>13</sup> Joint or Infill	<sup>14</sup> Consolidation Code	<sup>15</sup> Order No.						

No allowable will be assigned to this completion until all interests have been consolidated or a non-standard unit has been approved by the division.

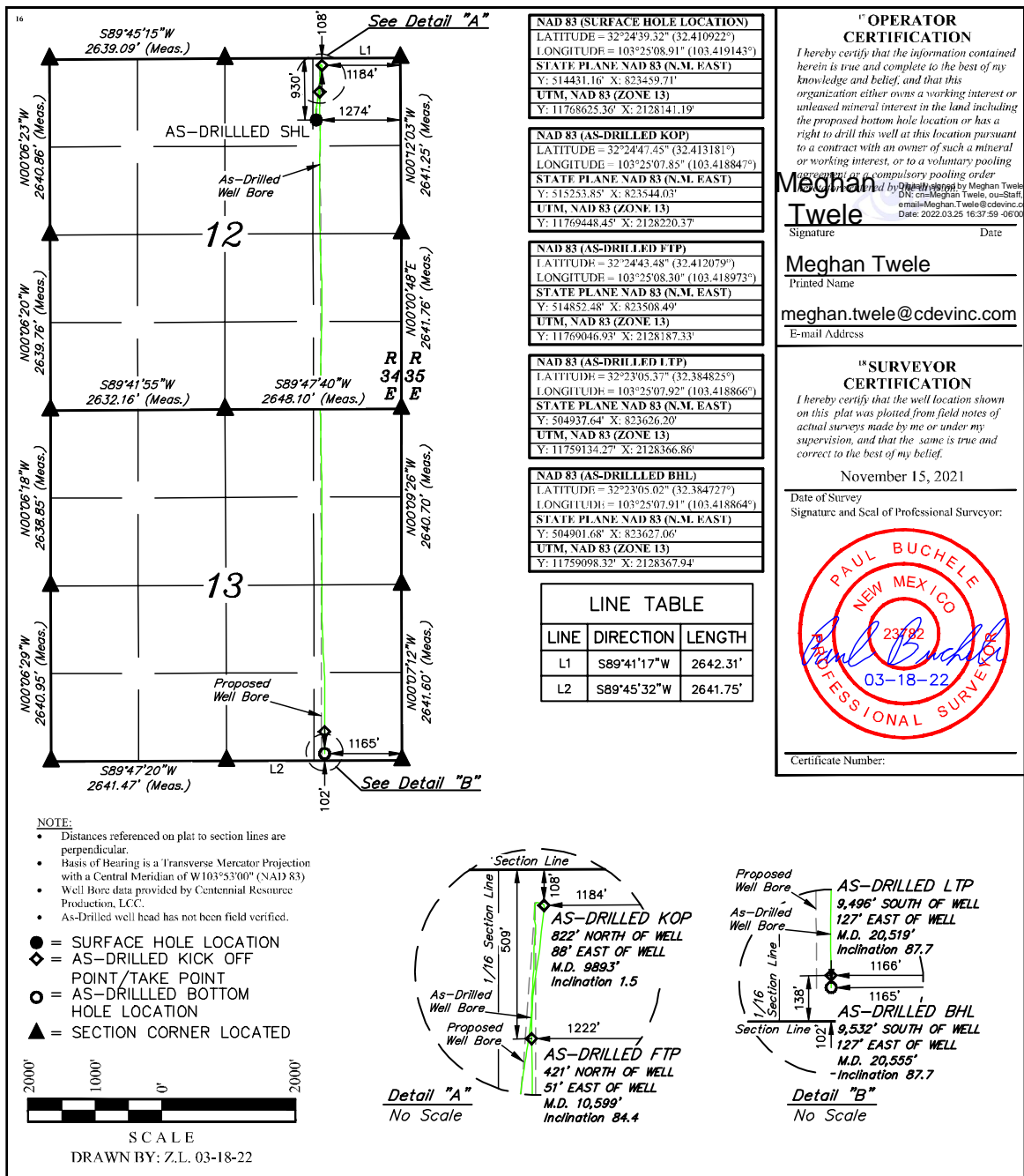

District I  
1625 N. French Dr., Hobbs, NM 88240  
Phone: (575) 393-6161 Fax: (575) 393-0720  
District II  
811 S. First St., Artesia, NM 88210  
Phone: (575) 748-1283 Fax: (575) 748-9720  
District III  
1000 Rio Brazos Road, Aztec, NM 87410  
Phone: (505) 334-6178 Fax: (505) 334-6170  
District IV  
1220 S. St. Francis Dr., Santa Fe, NM 87505  
Phone: (505) 476-3460 Fax: (505) 476-3462

State of New Mexico  
Energy, Minerals & Natural Resources Department  
OIL CONSERVATION DIVISION  
1220 South St. Francis Dr.  
Santa Fe, NM 87505

Form C-102  
Revised August 1, 2011  
Submit one copy to appropriate  
District Office

☐ AMENDED REPORT

WELL LOCATION AND ACREAGE DEDICATION PLAT

<sup>1</sup> APT Number <b>30-025-49582</b>	<sup>2</sup> Pool Code <b>96553</b>	<sup>3</sup> Pool Name <b>Ojo Chiso; Bone Spring</b>
<sup>4</sup> Property Code <b>326729</b>	<sup>5</sup> Property Name <b>CHIMICHANGAS 12 STATE COM</b>	<sup>6</sup> Well Number <b>50311</b>
<sup>7</sup> GRID No. <b>372165</b>	<sup>8</sup> Operator Name <b>CENTENNIAL RESOURCE PRODUCTION, LLC</b>	<sup>9</sup> Elevation <b>3588.9'</b>

<sup>10</sup> Surface Location

UL or lot no.	Section	Township	Range	Lot Ida	Feet from the	North/South line	Feet from the	East/West line	County
<b>A</b>	<b>12</b>	<b>22S</b>	<b>34E</b>		<b>930</b>	<b>NORTH</b>	<b>1244</b>	<b>EAST</b>	<b>LEA</b>

<sup>11</sup> Bottom Hole Location If Different From Surface

UL or lot no.	Section	Township	Range	Lot Ida	Feet from the	North/South line	Feet from the	East/West line	County
<b>P</b>	<b>13</b>	<b>22S</b>	<b>34E</b>		<b>187</b>	<b>SOUTH</b>	<b>325</b>	<b>EAST</b>	<b>LEA</b>
<sup>12</sup> Dedicated Acres <b>640</b>	<sup>13</sup> Joint or Infill	<sup>14</sup> Consolidation Code	<sup>15</sup> Order No.						

No allowable will be assigned to this completion until all interests have been consolidated or a non-standard unit has been approved by the division.

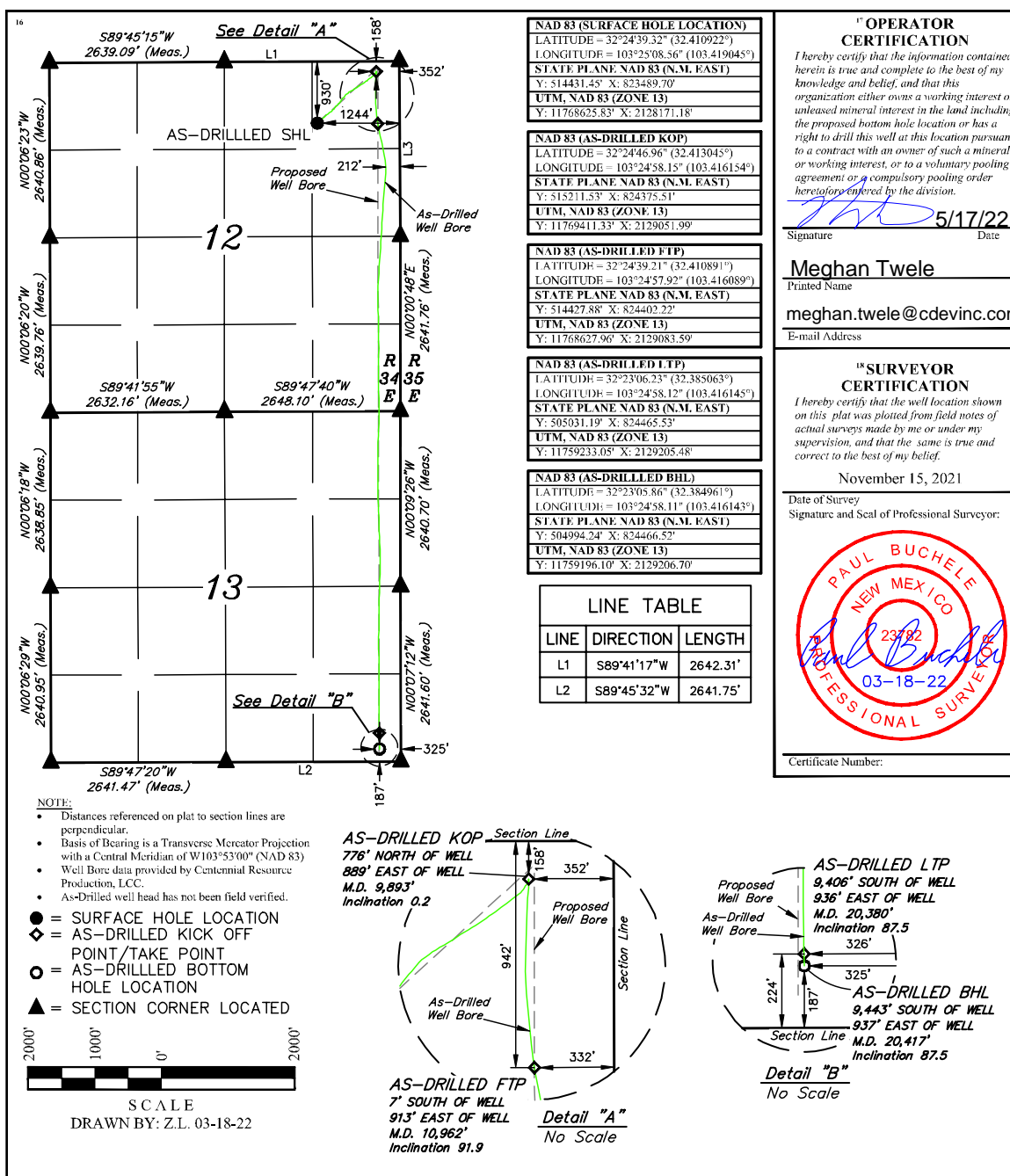

District I  
1625 N. French Dr., Hobbs, NM 88240  
Phone: (575) 393-6161 Fax: (575) 393-0720  
District II  
811 S. First St., Artesia, NM 88210  
Phone: (575) 748-1283 Fax: (575) 748-9720  
District III  
1000 Rio Brazos Road, Aztec, NM 87410  
Phone: (505) 334-6178 Fax: (505) 334-6170  
District IV  
1220 S. St. Francis Dr., Santa Fe, NM 87505  
Phone: (505) 476-3460 Fax: (505) 476-3462

State of New Mexico  
Energy, Minerals & Natural Resources Department  
OIL CONSERVATION DIVISION  
1220 South St. Francis Dr.  
Santa Fe, NM 87505

Form C-102  
Revised August 1, 2011  
Submit one copy to appropriate  
District Office

☐ AMENDED REPORT

WELL LOCATION AND ACREAGE DEDICATION PLAT

<sup>1</sup> API Number	<sup>2</sup> Pool Code 96553	<sup>3</sup> Pool Name Ojo Chiso; Bone Spring
<sup>4</sup> Property Code	<sup>5</sup> Property Name CHIMICHANGAS 12 STATE COM	<sup>6</sup> Well Number 601H
<sup>7</sup> OGRID No. 372165	<sup>8</sup> Operator Name CENTENNIAL RESOURCE PRODUCTION, LLC	<sup>9</sup> Elevation 3590.6'

<sup>10</sup> Surface Location

UL or lot no.	Section	Township	Range	Lot Idn	Feet from the	North/South line	Feet from the	East/West line	County
B	12	22S	34E		630	NORTH	1350	EAST	LEA

<sup>11</sup> Bottom Hole Location If Different From Surface

UL or lot no.	Section	Township	Range	Lot Idn	Feet from the	North/South line	Feet from the	East/West line	County
O	13	22S	34E		100	SOUTH	2310	EAST	LEA
<sup>12</sup> Dedicated Acres 640	<sup>13</sup> Joint or Infill	<sup>14</sup> Consolidation Code	<sup>15</sup> Order No.						

No allowable will be assigned to this completion until all interests have been consolidated or a non-standard unit has been approved by the division.

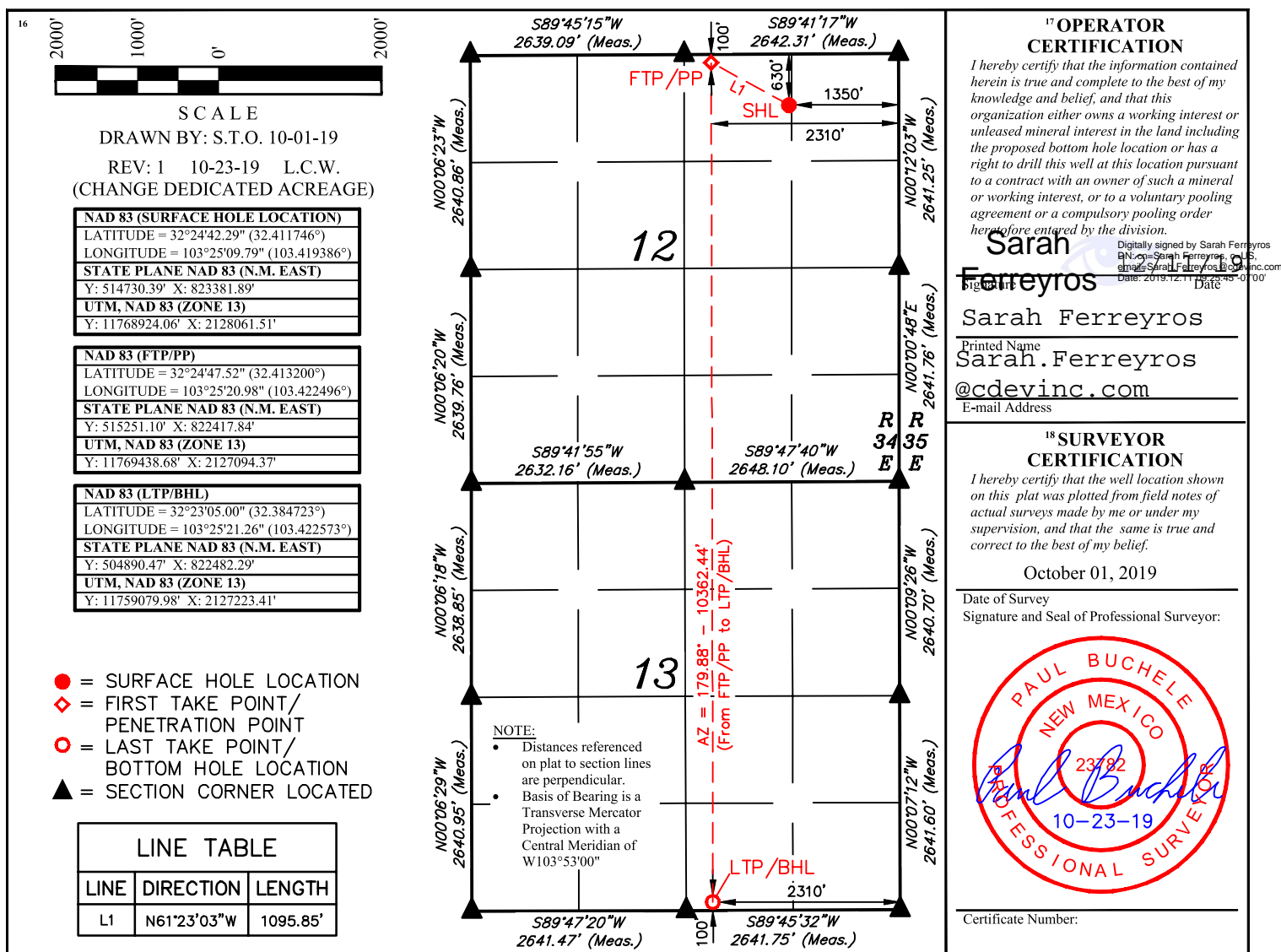

District I  
1625 N. French Dr., Hobbs, NM 88240  
Phone: (575) 393-6161 Fax: (575) 393-0720  
District II  
811 S. First St., Artesia, NM 88210  
Phone: (575) 748-1283 Fax: (575) 748-9720  
District III  
1000 Rio Brazos Road, Aztec, NM 87410  
Phone: (505) 334-6178 Fax: (505) 334-6170  
District IV  
1220 S. St. Francis Dr., Santa Fe, NM 87505  
Phone: (505) 476-3460 Fax: (505) 476-3462

State of New Mexico  
Energy, Minerals & Natural Resources Department  
OIL CONSERVATION DIVISION  
1220 South St. Francis Dr.  
Santa Fe, NM 87505

Form C-102  
Revised August 1, 2011  
Submit one copy to appropriate  
District Office

☐ AMENDED REPORT

WELL LOCATION AND ACREAGE DEDICATION PLAT

<sup>1</sup> API Number <b>30-025-46615</b>	<sup>2</sup> Pool Code <b>96553</b>	<sup>3</sup> Pool Name <b>Ojo Chiso; Bone Spring</b>
<sup>4</sup> Property Code <b>326729</b>	<sup>5</sup> Property Name <b>CHIMICHANGAS 12 STATE COM</b>	<sup>6</sup> Well Number <b>602H</b>
<sup>7</sup> OGRID No. <b>372165</b>	<sup>8</sup> Operator Name <b>CENTENNIAL RESOURCE PRODUCTION, LLC</b>	<sup>9</sup> Elevation <b>3588.9'</b>

<sup>10</sup> Surface Location

UL or lot no.	Section	Township	Range	Lot Idn	Feet from the	North/South line	Feet from the	East/West line	County
A	12	22S	34E		730	NORTH	1200	EAST	LEA

<sup>11</sup> Bottom Hole Location If Different From Surface

UL or lot no.	Section	Township	Range	Lot Idn	Feet from the	North/South line	Feet from the	East/West line	County
P	13	22S	34E		100	SOUTH	330	EAST	LEA
<sup>12</sup> Dedicated Acres 320	<sup>13</sup> Joint or Infill	<sup>14</sup> Consolidation Code	<sup>15</sup> Order No.						

No allowable will be assigned to this completion until all interests have been consolidated or a non-standard unit has been approved by the division.

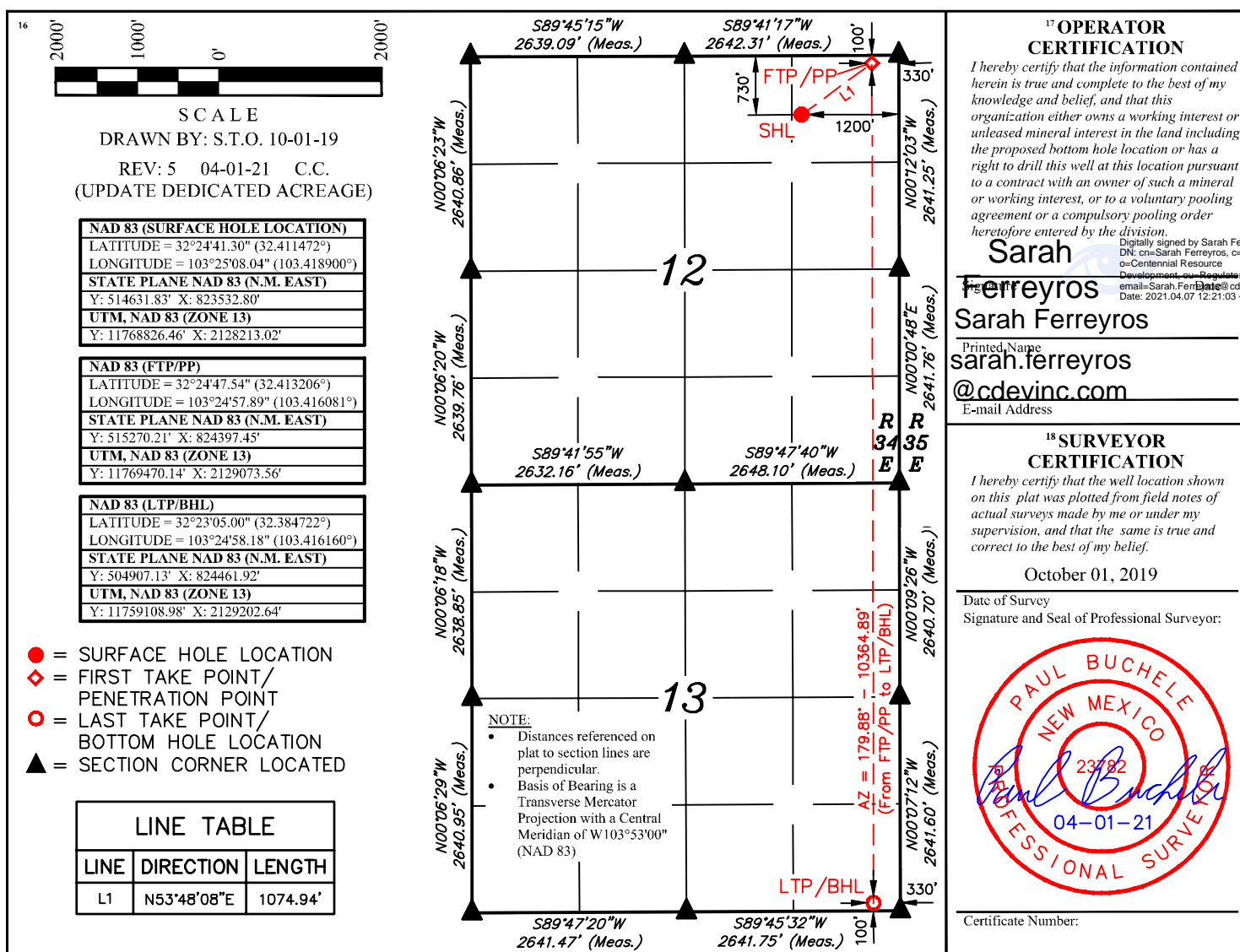

**Margarita 12 State Com 601H & 602H and Chimichangas 12 State Com 501H, 502H & 503H  
Notice List**

Name	Address	Certified Mail Number
Caliber Resource Partners	6301 Waterford Blvd., Suite 215 Oklahoma City, OK 73118	70220410000179897528
Fuel Products, Inc.	P.O. Box 3098 Midland, TX 79702	70220410000179897535
Gahr Energy Company	P.O. Box 1889 Midland, TX 79702	70220410000179897542
Gahr Ranch & Investments Partnership	P.O. Box 1889 Midland, TX 79702	70220410000179897559
HFLP E&P, LLC	P.O. Box 8122 Midland, TX 79708	70220410000179897566
Lodge Exploration, LLC	203 West Wall, Suite 920 Midland, TX 79705	70220410000179897573
New Mexico Oil Conservation Division Attn: Mr. Dean McClure	1220 South St. Francis Drive Santa Fe, NM 87505	Via OCD Online
OXY USA, Inc.	5 Greenway Plaza, Suite 110 Houston, TX 77046	70220410000179897580
State of New Mexico Commissioner of Public Lands Attn: Mr. Scott Dawson	310 Old Santa Fe Trail Santa Fe, NM 87504	70220410000179897597
Thomas Beall	P.O. Box 3098 Midland, TX 79702	70220410000179895029
V-F Petroleum, Inc.	500 W. Texas Ave., Suite 350 Midland, TX 79701	70220410000179895036
XTO Holdings, LLC	22777 Springwoods Village Pkwy, #115 Spring, TX 77389	70220410000179895043

# Affidavit of Publication

STATE OF NEW MEXICO  
COUNTY OF LEA

I, Blake Ovard, Editor of the Hobbs News-Sun, a newspaper published at Hobbs, New Mexico, solemnly swear that the clipping attached hereto was published in the regular and entire issue of said newspaper, and not a supplement thereof for a period of 1 issue(s).

Beginning with the issue dated  
June 24, 2022  
and ending with the issue dated  
June 24, 2022.



Editor

Sworn and subscribed to before me this  
24th day of June 2022.

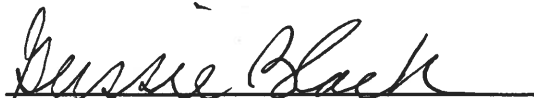

Business Manager

My commission expires  
January 29, 2023  
(Seal)

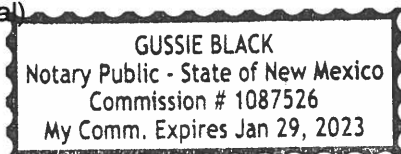

This newspaper is duly qualified to publish legal notices or advertisements within the meaning of Section 3, Chapter 167, Laws of 1937 and payment of fees for said

## LEGAL NOTICE June 24, 2022

Centennial Resource Production, LLC is applying to pool and lease commingle seven wells to a central tank battery in Lea County, New Mexico. The central tank battery is in the NE/4 Section 12, south of the Chimichangas pad. The seven wells, details and locations are the following:

Margarita 12 State Com 601H located in the northeast quarter of section 12, T22S, R34E, Unit A, 780 FNL & 1295 FEL. Grama Ridge; Bone Spring, NE

Margarita 12 State Com 602H located in the northeast quarter of section 12, T22S, R34E, Unit A, 780 FNL & 1265 FEL. Grama Ridge; Bone Spring, NE

Chimichangas 12 State Com 501H located in the northeast quarter of section 12, T22S, R34E, Unit A, 930 FNL & 1304 FEL. Ojo Chiso; Bone Spring

Chimichangas 12 State Com 502H located in the northeast quarter of section 12, T22S, R34E, Unit A, 930 FNL & 1274 FEL. Ojo Chiso; Bone Spring

Chimichangas 12 State Com 503H located in the northeast quarter of section 12, T22S, R34E, Unit A, 930 FNL & 1244 FEL. Ojo Chiso; Bone Spring

Chimichangas 12 State Com 601H located in the northeast quarter of section 12, T22S, R34E, Unit B, 630 FNL & 1350 FEL. Ojo Chiso; Bone Spring

Chimichangas 12 State Com 602H located in the northeast quarter of section 12, T22S, R34E, Unit A, 730 FNL & 1200 FEL. Ojo Chiso; Bone Spring

Interested parties must file objections or requests for hearing with the New Mexico Oil Conservation Division, 1220 South Saint Francis Dr., Santa Fe, NM 87505, within 20 days. Additional information can be obtained by contacting Katie Biersmith, Centennial Resource Production, LLC, 1001 17th Street, Suite 1800, Denver, CO 80202. Phone number is 720-499-1522.

#37799

67115511

00268214

KANICIA CASTILLO  
CENTENNIAL RESOURCE DEVELOPMENT, INC  
1001 17TH STREET, STE 1800  
DENVER, CO 80202

**STATE OF NEW MEXICO  
ENERGY, MINERALS AND NATURAL RESOURCES DEPARTMENT  
OIL CONSERVATION DIVISION**

**APPLICATION FOR SURFACE COMMINGLING  
SUBMITTED BY PERMIAN RESOURCES OPERATING, ORDER NO. PLC-1015  
LLC**

**ORDER**

The Director of the New Mexico Oil Conservation Division (“OCD”), having considered the application and the recommendation of the OCD Engineering Bureau, issues the following Order.

**FINDINGS OF FACT**

1. Permian Resources Operating, LLC (“Applicant”) submitted a complete application to surface commingle the oil and gas production from the pools, leases, and wells as described in Exhibit A (“Application”).
2. Applicant proposed a method to allocate the oil and gas production to the pools, leases, and wells to be commingled.
3. Applicant provided notice of the Application to all persons owning an interest in the oil and gas production to be commingled, including the owners of royalty and overriding royalty interests, regardless of whether they have a right or option to take their interests in kind, and those persons either submitted a written waiver or did not file an objection to the Application.
4. Applicant provided notice of the Application to the Bureau of Land Management (“BLM”) or New Mexico State Land Office (“NMSLO”), as applicable.
5. Applicant certified the commingling of oil and gas production from the pools, leases, and wells will not in reasonable probability reduce the value of the oil and gas production to less than if it had remained segregated.

**CONCLUSIONS OF LAW**

6. OCD has jurisdiction to issue this Order pursuant to the Oil and Gas Act, NMSA 1978, §§ 70-2-6, 70-2-11, 70-2-12, 70-2-16, and 70-2-17, 19.15.12. NMAC, and 19.15.23. NMAC.
7. Applicant satisfied the notice requirements for the Application in accordance with 19.15.12.10 A.(2) NMAC, 19.15.12.10 C.(4)(c) NMAC, and 19.15.12.10 C.(4)(e) NMAC, as applicable.
8. Applicant satisfied the notice requirements for the Application in accordance with 19.15.23.9 A.(5) NMAC and 19.15.23.9 A.(6) NMAC, as applicable.

9. Applicant's proposed method of allocation, as modified herein, complies with 19.15.12.10 B.(1) NMAC or 19.15.12.10 C.(1) NMAC, as applicable.
10. Commingling of oil and gas production from state, federal, or tribal leases shall not commence until approved by the BLM or NMSLO, as applicable, in accordance with 19.15.12.10 B.(3) NMAC and 19.15.12.10 C.(4)(h) NMAC.
11. By granting the Application with the conditions specified below, this Order prevents waste and protects correlative rights, public health, and the environment.

### **ORDER**

1. Applicant is authorized to surface commingle oil and gas production from the pools, leases, and wells as described in Exhibit A.

Applicant is authorized to store and measure oil and gas production off-lease from the pools, leases, and wells as described in Exhibit A at a central tank battery or gas title transfer meter described in Exhibit A.

2. The oil and gas production for each well identified in Exhibit A shall be separated and metered prior to commingling it with production from another well.
3. Applicant shall measure and market the commingled oil at a central tank battery described in Exhibit A in accordance with this Order and 19.15.18.15. NMAC or 19.15.23.8. NMAC.
4. Applicant shall measure and market the commingled gas at a well pad, central delivery point, central tank battery, or gas title transfer meter described in Exhibit A in accordance with this Order and 19.15.19.9. NMAC, provided however that if the gas is vented or flared, and regardless of the reason or authorization pursuant to 19.15.28.8 B. NMAC for such venting or flaring, Applicant shall measure or estimate the gas in accordance with 19.15.28.8 E. NMAC.
5. Applicant shall calibrate the meters used to measure or allocate oil and gas production in accordance with 19.15.12.10 C.(2) NMAC.
6. If the commingling of oil and gas production from any pool, lease, or well reduces the value of the commingled oil and gas production to less than if it had remained segregated, no later than sixty (60) days after the decrease in value has occurred Applicant shall submit a new surface commingling application to OCD to amend this Order to remove the pool, lease, or well whose oil and gas production caused the decrease in value. If Applicant fails to submit a new application, this Order shall terminate on the following day, and if OCD denies the application, this Order shall terminate on the date of such action.
7. Applicant shall not commence commingling oil or gas production from state, federal, or tribal leases until approved by the BLM or NMSLO, as applicable.
8. If OCD determines that Applicant has failed to comply with any provision of this Order, OCD may take any action authorized by the Oil and Gas Act or the New Mexico Administrative Code (NMAC).

9. OCD retains jurisdiction of this matter and reserves the right to modify or revoke this Order as it deems necessary.

**STATE OF NEW MEXICO  
OIL CONSERVATION DIVISION**



---

**ALBERT CHANG  
DIRECTOR**

**DATE:** 8/20/2025

State of New Mexico  
Energy, Minerals and Natural Resources Department

## Exhibit A

Order: **PLC-1015**

Operator: **Permian Resources Operating, LLC (372165)**

Central Tank Battery: **Chimichangas 12 Central Tank Battery**

Central Tank Battery Location: **UL A, B, G, H, Section 12, Township 22S, Range 34 East**

Gas Title Transfer Meter Location: **UL A, B, G, H, Section 12, Township 22S, Range 34 East**

### Pools

Pool Name	Pool Code
GRAMA RIDGE;BONE SPRING, NE	28435
OJO CHISO;BONE SPRING	96553

### Leases as defined in 19.15.12.7(C) NMAC

Lease	UL or Q/Q	S-T-R
CA Bone Spring SLO 204097 PUN 1384968	W2E2	12-22S-34E
	W2E2	13-22S-34E
CA Bone Spring SLO 204340 PUN 1393670	E2	12-22S-34E
	E2	13-22S-34E
CA Bone Spring SLO 204493 PUN 1397497	W2E2	01-22S-34E
	W2SE	36-21S-34E
CA Bone Spring SLO 204494 PUN 1397501	E2E2	01-22S-34E
	E2SE	36-21S-34E

### Wells

Well API	Well Name	UL or Q/Q	S-T-R	Pool
30-025-49580	CHIMICHANGAS 12 STATE COM #501H	E2	12-22S-34E	96553
		E2	13-22S-34E	
30-025-49581	CHIMICHANGAS 12 STATE COM #502H	E2	12-22S-34E	96553
		E2	13-22S-34E	
30-025-49582	CHIMICHANGAS 12 STATE COM #503H	E2	12-22S-34E	96553
		E2	13-22S-34E	
30-025-46614	CHIMICHANGAS 12 STATE COM #601H	W2E2	12-22S-34E	96553
		W2E2	13-22S-34E	
30-025-46615	CHIMICHANGAS 12 STATE COM #602H	E2	12-22S-34E	96553
		E2	13-22S-34E	
30-025-49821	MARGARITA 12 STATE COM #601H	W2E2	01-22S-34E	28435
		W2SE	36-21S-34E	
30-025-49822	MARGARITA 12 STATE COM #602H	E2E2	01-22S-34E	28435
		E2SE	36-21S-34E	

Sante Fe Main Office  
Phone: (505) 476-3441

General Information  
Phone: (505) 629-6116

Online Phone Directory  
<https://www.emnrd.nm.gov/ocd/contact-us>

**State of New Mexico**  
**Energy, Minerals and Natural Resources**  
**Oil Conservation Division**  
**1220 S. St Francis Dr.**  
**Santa Fe, NM 87505**

CONDITIONS

Action 122876

**CONDITIONS**

Operator: Permian Resources Operating, LLC 300 N. Marienfeld St Ste 1000 Midland, TX 79701	OGRID: 372165
	Action Number: 122876
	Action Type: [C-107] Surface Commingle or Off-Lease (C-107B)

**CONDITIONS**

Created By	Condition	Condition Date
sarah.clelland	Please review the content of the order to ensure you are familiar with the authorities granted and any conditions of approval. If you have any questions regarding this matter, please email us at <a href="mailto:OCD.Engineer@emnrd.nm.gov">OCD.Engineer@emnrd.nm.gov</a> .	8/25/2025